

THE

ARROW

OF PI BETA PHI

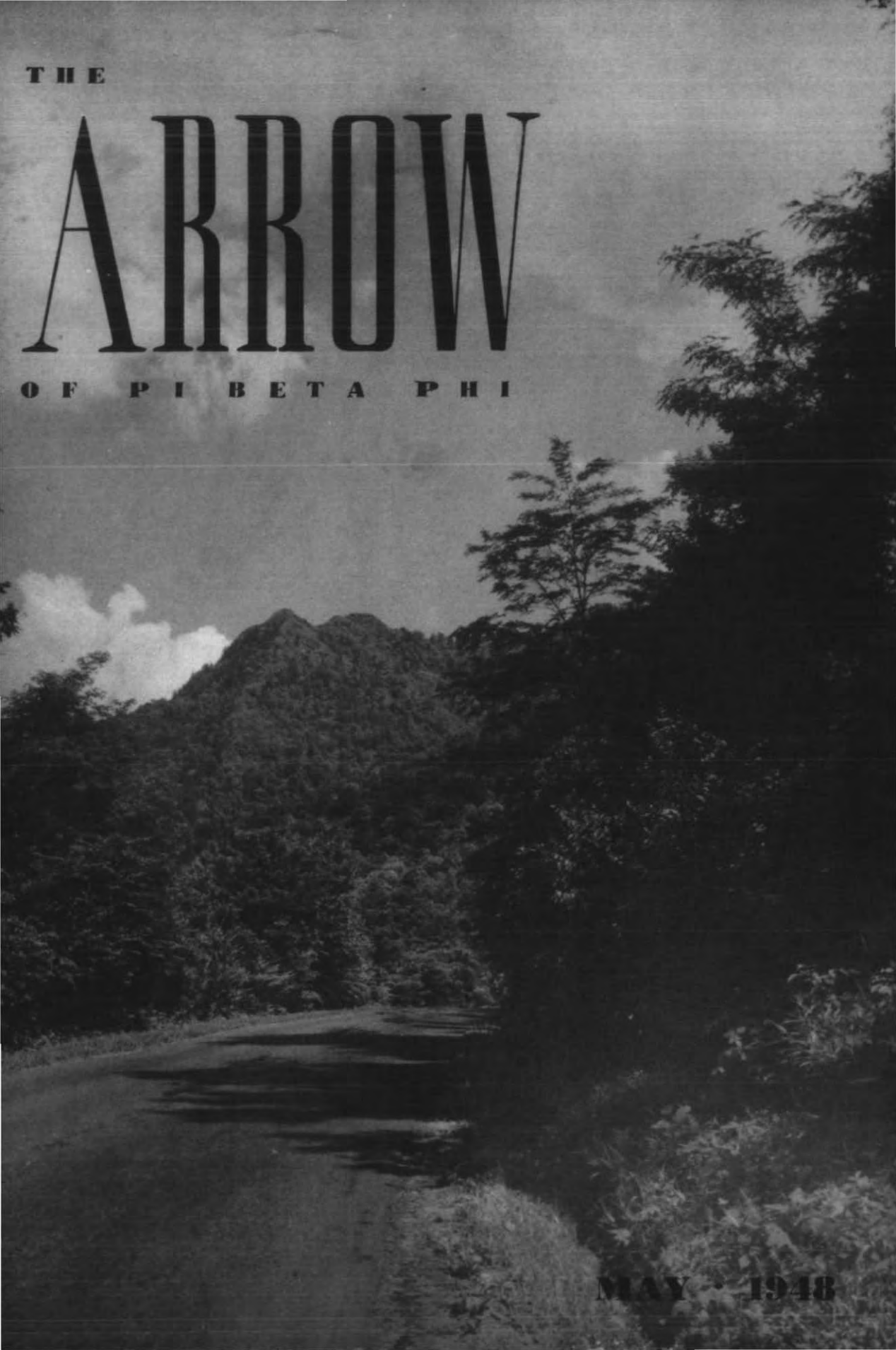

MAY • 1948

THE COVER

HIGHWAY in Smoky Mountains National Park. Photo courtesy Jerry McCutchan, Mountain View Hotel, Gatlinburg, Tennessee.

THE ARROW OF PI BETA PHI

OFFICIAL ORGAN OF THE



PI BETA PHI FRATERNITY

Founded

1867

STAFF

Office of Publication: 410 Standard Office Bldg., Decatur, Ill.

Arrow Editor: ADELE TAYLOR ALFORD (Mrs. T. N.), 930 Olive Ave., Coronado, Calif.

Assistant Editor and Business Manager: GLADYS WARREN, Decatur, Ill., or 115 Robinson Ave., San Diego, Calif.

Alumnæ Club Editor: LOTTA JOHNSON WEIR (Mrs. Benjamin), 855 6th St., Charleston, Ill.

Chapter Letter Editor: MARJORY MCMICHAEL PICKARD (Mrs. M. M.), Room 115 Kansas Hall, Arlington Farms, Arlington, Va.

News from Little Pigeon: OLIVIA SMITH MOORE (Mrs. Henry, Jr.), 420 Pine Street, Texarkana, Tex.

Exchanges and College Notes: NITA DAY CARMAN (Mrs. Ernest), 761 Wilson St., Laguna Beach, Calif.

From Pi Phi Pens: MARY ELIZABETH LASHER BARNETTE (Mrs. Kenneth A.), 567 Rhode Island St., Gary, Ind.

Arrow File: Pi Beta Phi Central Office, 410 Standard Office Bldg., Decatur, Ill.

Arrow Contributors: MARGARETTA SPENCE DRAKE; FLO LELAND THOMPSON; KATHERINE GOEPPINGER; LAURIE PRITCHARD; MARTHA GITTINS BRICKER; GEORGIA GUBACK SIDERIUS.

Personals and In Memoriam Notices: Send to Pi Beta Phi Central Office, 410 Standard Office Bldg., Decatur, Ill.

Vacation Time Is Reading Time

Have you checked that list of magazines that you have promised yourself?

And what about that last minute gift for birthdays, anniversaries and shut-ins?

We can help you save time and you can help the Settlement School.

PI BETA PHI MAGAZINE AGENCY
410 STANDARD OFFICE BUILDING,
DECATUR, ILLINOIS

	1 yr.	2 yrs.
American Girl	\$ 2.00	\$ 3.00
American Home	2.50	4.00
American Magazine	3.00	5.00
Atlantic Monthly	6.00	10.00
Better Homes and Gardens	5.00	4.00
Better Homes and Gardens (3 years)	\$5.00	
Child Life	3.00	5.00
Children's Activities	3.00	5.50
Children's Playmate	1.50	2.75
Christian Herald	3.00	5.00
Colliers	4.00	6.00
Coronet	3.00	5.00
Cosmopolitan	3.50	5.50
Esquire	6.00	10.00
Etude	3.00	5.00
Flower Grower	2.50	4.00
Glamour	2.50	4.00
Good Housekeeping	3.50	5.50
Harper's Magazine	5.00	8.00
Holiday	5.00	8.00
House and Garden	5.00	7.50
Jack and Jill	2.50	4.00
Ladies' Home Journal	3.00	5.00
Life	6.00	11.00
Look	3.50	6.00
McCall's	2.50	4.00
Nation	6.00	10.00
Nature Magazine	4.00	7.00
Omnibook	4.00	7.00
Open Road for Boys	3.00	4.00
Parents'	2.50	3.75
Popular Mechanics	2.50	4.50
Popular Photography	3.00	5.00
Popular Science	2.50	4.50
Reader's Digest	3.00	5.00
Redbook	2.50	4.00
Saturday Evening Post	6.00	10.00
Time	6.50	12.00
Travel	4.50	8.00
True Comics	1.00	
True Story	1.80	2.50
Vogue	7.50	12.00
Woman's Home Companion	2.50	4.00
Your Life	3.00	5.00

Subscriber's Name:

Address

Magazines Requested Price \$

..... Price \$

..... Price \$

(Indicate if new or renewal, when to begin, and how long to send)

OTHER DATA
HERE

Total amount of money order or check made out to Pi Beta Phi Magazine Agency, Decatur, Illinois \$

Credit the subscription to
(Give name of alumnae club, active chapter)

Signed:

Address

SEE PAGE 464 FOR FRATERNITY DIRECTORY

Please send changes of address to Pi Beta Phi Central Office, Decatur 16, Ill.

THE ARROW OF PI BETA PHI

May - 1948

CONTENTS

Editorials	349
Come to Convention, June 27-July 3	351
Convention Innovations	352
Convention Program	353
Convention Reminders	354
1948 Convention Hospitality Committee	354
<i>Convention Daily</i>	355
Pi Phi Day in Dallas	357
Nonita Cuesta	358
Wandering Pi Phis	359
News from Little Pigeon	363
Home for Pi Phi's Committee	368
Again We Present: Mortar Boards and Equivalent Organizations; Beauty Queens	369
Guest Lounge at Holt House	389
From Pi Phi Pens	390
Pi Phi Personalities	393
Will You Help in Rushing?	402
Chapter Letters	410
Alumnæ Club Letters	435
Alumnæ Personals	453
In Memoriam	460
Official Calendars	461
Fraternity Directory	464

ⒺTHE ARROW is printed in the months of September, December, March, and May by Pi Beta Phi Fraternity at the press of George Banta Publishing Company, 450 Ahnaip St., Menasha, Wis. Subscription price is \$1.50 a year, 50¢ for single copies, \$15.00 for life subscription.

ⒺSend subscriptions, change of address notice, and correspondence of a business nature to Pi Beta Phi Central Office, Decatur 16, Ill.

ⒺCorrespondence of an editorial nature is to be addressed to the editor, Mrs. T. N. Alford, 930 Olive Ave., Coronado, Calif. Items for publication should be addressed to the editor to arrive not later than July 15, October 10, January 15, March 5.

ⒺMember of Fraternity Magazines Associated. All matters pertaining to national advertising should be directed to Fraternity Magazines Associated, 1618 Orrington Ave., Evanston, Ill.

ⒺEntered as second-class matter at the post office at Decatur, Ill., and Menasha, Wis., under the act of March 3, 1879. Acceptance for mailing at special rate of postage provided for in the act of February 28, 1925.



The Village Mill...

at Spring Mill State Park,
near French Lick, Indiana

THE ARROW OF PI BETA PHI

MAY, 1948

VOLUME 64

NUMBER 4

Editorials

Of Convention

Plans for the French Lick Convention are reaching the completion stage, and they promise much of interest, making it a working Convention, but with plenty of time for just getting acquainted. Read the Convention section in this issue for the last announcements from the Convention Guide, send in your blanks with your registration fee, and come along!

Of Extension

At National Panhellenic Conference last Fall there was much discussion of the always interesting subject of extension. The opinion was often expressed that one of the best ways to answer criticism of the fraternity system is to offer to more young people the privilege of membership in one of the organizations. This may be done in two ways; the size of chapters may be increased, and this is usually unwise, since when chapters go above a moderate number of members much of the close bond which is the essence of Fraternity may be lost; or more chapters may be established on more campuses. That the latter is the preferred method is attested by the great number of new chapters being established on campuses of all types, going hand in hand with the great increase in college enrollment. That this is happening, and that many college presidents and deans are awake to the desirability of asking that new chapters be brought to their campuses, is common knowledge. In this movement Pi Beta Phi is playing her part, and should continue to do so as fine opportunities present themselves. Fine fields have opened of late, campuses which have previously been closed to the national fraternities are now asking for them, and many of these are excellent small colleges, which offer good courses, and draw a high type of students from fine types of families. To these we must give every consideration, without prejudice as to size of school, but with as high requirements as always in studying the qualifications of new groups. There will be discussion of this at Convention, so it will be well if chapters and clubs give time to thinking of this problem, to be prepared for possible action there.

Great Figure Passes

In the death of Alvan E. Duerr, for many years public relations counselor of the Manufacturers Trust Company, the Greek letter college fraternities of America must say farewell to a man who embodied many of the finest ideals for which the college fraternity is supposed to stand. He was scholarly; he loved scholarship for its own sake; he was a gentleman; he was kindly; but he was no yes-man and there was no flavor of snobbery or self-righteousness about him. As national president of Delta Tau Delta, later as president of the National Interfraternity Conference and, most especially, as chairman for many years of that conference's committee on scholarship, he strove through a long life to make the Greek letter society not an end in itself but a means for improvement in the arts of gracious, studious, intelligent and companionable intercourse among undergraduates of congenial tastes and good breeding. The "frat" has not been without its faults; it certainly has not been without its critics. Dr. Duerr sought to cure the faults and disarm the critics. Great as the errors may or may not have been—deserved as the criticism may or may not have been—he was in his own person a perfect flowering of the principles which the fraternities profess to follow and endeavor to inculcate.

—New York Sun

The Historian Requests

"Members of the fraternity are urged to give, or lend, to the National Historian for display at convention, any interesting historical items which they may possess, such as old jewelry, banners, pictures, manuscripts, and letters. All items must be appropriately mounted, and explanatory notes prepared, so please forward at the earliest possible date to

—Mrs. Oliver B. Simmons
6415 Morningside Drive
Kansas City 5, Missouri"

Of Rushing

As usual in the May issue, we give elsewhere lists of *alumnæ* and active rushing chairmen, as well as a rushing blank for your convenience. Please make use of them, if you know girls who are going to any college where Pi Phi has a chapter, and please use them wisely. With every passing year rushing problems multiply, especially as to legacies, since each year a new group of daughters, sisters, and even granddaughters, goes to college. Their numbers are running so high that sheer mathematics shows the impossibility of taking all the legacies who come. What are we to do about the problem? What is our responsibility in making recommendations? Surely it is a grave one. It is natural for all of us to want to see the daughters of our friends wearing the Arrow. Yet we must recognize the fact that in the course of years chapters change in type; that a girl may not be happy in a chapter just because it was her mother's, yet might be congenially situated in some other group; that a girl's friends may be joining some other house; that there may be many reasons why a chapter may not like a girl well enough to bid her, without there being anything against her character. All these things must be considered, and besides *alumnæ* must realize that finally it is the chapter which must live with a girl, which must take the responsibility of guiding her college career. All these things must be part of our thinking as we consider recommending girls. That we are not doing this now is shown by the trail of hurt feelings among *alumnæ* when rushing is over, and their favorites have perhaps joined some other house, or none at all. That is the time to think of the problems which chapters face in rushing season. Suppose a chapter has a quota of thirty, and 32 legacies of varying degrees of kinship? An exaggerated case of course, yet something like it could easily happen when we know that in the large universities chapters have many hundreds of recommended girls to consider! It is amazing that they make as few mistakes as they do, with so many to know, and to judge.

The post-rushing period calls for fine sportsmanship, for acceptance of the decisions of the chapters—only so will we avoid lasting scars in the fabric of our fraternity life.

We've said something very like this before, but it seems necessary to say it every year, so that we may think of the real purpose of rushing—to build chapters of real strength, fine congenial groups of girls working and playing happily together, chapters which will do honor to our name.

Fellowship Awards

Grand Council announces that the Pi Beta Phi Fellowship for 1948-49 has been awarded to Susan Blaicher, Wisconsin B.

Odile Taylor Alfond

→ → →

Save Time and Money with Pre-Convention Registration. Use blanks in this issue.

Come to Convention, June 27-July 3, French Lick Springs Hotel, French Lick, Indiana

DON'T MISS this great mid-western gathering! It will be a working meeting, with plenty of time for play besides.

Here are final announcements from the Convention Guide, Virginia Brackett Green, 2650 Sutherland Avenue, Indianapolis 5, Indiana:

There are two additional committee members, besides those given in the March issue:

Banquet, Mrs. Hansel D. Wilson, of Detroit.
Informal Reception, Mrs. Margaret Ford Yost (Mrs. Lewis), who represents Hillsdale alumnae in assisting the Lansing Club.

Note change in first line of Pi Phi registration blank, saying that the checks for registration are to be made payable to Mrs. Robert D. Pritchard, Registration chairman, 5411 N. Capitol Avenue, Indianapolis, Indiana.

Principal speaker of Convention will be Dr. G. Herbert Smith, president of Willamette University, Salem, Oregon, and President of Beta

Theta Pi. Dr. Smith is the husband of Eugenia Brooks Smith, Indiana Gamma, member of the Settlement School Committee, and father of Sally Smith, Oregon Gamma, both of whom will be in attendance at Convention.

Convention initiate will be Mrs. Verling C. Enteman, who will be remembered with pleasure by all who met her at the last Convention, where Mr. Enteman was a speaker. She will be a charming addition to Pi Beta Phi.

Fraternity guest of honor will be Francese Evans Ives, former Grand Secretary.

Speaker at Pi Phi Night will be Anne Guthrie, California Alpha, international secretary of the Y.W.C.A., whose latest work for the Y is acting as their representative at the United Nations. She will speak on a topic connected with her experiences there, with perhaps something of her world-wide travels, especially during the last war.

IMPORTANT

SEND Pre-Convention Registration Blank with check made payable to
Mrs. Robert D. Pritchard, Registration Chairman
5411 N. Capitol Avenue, Indianapolis, Indiana

Before June 13.....\$5.00
After June 13.....\$6.00

Name Maiden Name

Address City State

Delegate, national officer, alumna or visitor

Chapter Class Alumnae Club

Will arrive (date) Time How

Will leave on (date) Time

Have You Sent Your Room Reservation to the Hotel?

Enclosed find check for registration fee (\$5.00 before June 13)
 (\$6.00 after June 13)
 (Registration fee for one day only \$2.00)

I will ONLY attend the Banquet on Friday evening (\$3.90)



You'll Meet Them at Convention

This picture of Grand Council and the province officers was taken in front of the Arrowcraft Shop at Gallinburg, June, 1947. First row: Lindley, Grant, Burley, Herod, Humphrey, Hagee, Dobler, Onken, Wild, Alford, Lewis, Carson, Hoggatt, Winkler, Prouty. Second row: Foster, Williams, Wood, Jacoway, Rankin, Tyler, Motycka, Moss, Lindsay, Draper, Pollard, Archibald, Siburg, Nixon, Kemp.

Convention Innovations

SINCE there will be some who can attend Convention for only one day, a special one-day Convention Registration fee will be \$2.00 for those wishing to attend sessions for one day.

A Golden Arrow Luncheon for members who have been Pi Phis for fifty years or more

will be held Tuesday.

An Old Timers' Luncheon will take place Thursday when members with the Convention habit will lunch together. To qualify you must have attended Convention twice before French Lick.

IMPORTANT NOTICE

Scholarships Again Offered by California Alpha Fund

The money realized by the sale of the California Alpha chapter house and furnishings has been deposited with the National Fraternity with the understanding that the principal will be held in trust and returned to the California Alpha House Corporation should the chapter ever be re-established. Interest is being made available to undergraduate active members of Pi Beta Phi for scholarships. This year three scholarships of \$340 each are to be awarded on the following basis . . . 1) Need. 2) Fraternity service and loyalty. 3) Scholastic record.

Personal letters of application for these scholarships, together with Alumnae Advisory Committee recommendation and college records should be sent by May 15th to Mrs. William B. Owens, 593 Alvarado Row, Stanford University, California. Others serving with Mrs. Owens on the California Alpha Scholarship Committee are Mrs. R. J. Polk, 535 Bellevue Avenue, Oakland, California, and Miss Edna Reeves, 1770 Pine Street, San Francisco, California.

Convention Program

SUNDAY, JUNE 27	3:30 P.M.	Opening Meeting
	8:00 P.M.	Historical—Holt House Program
	9:15 P.M.	Province Get-togethers
	10:15 P.M.	Informal Reception
MONDAY, JUNE 28	9:00 A.M.	Active Session
	2:00 P.M.	Alumnæ Session: Active Workshop
	6:00 P.M.	Formal Panhellenic Dinner
TUESDAY, JUNE 29	9:00 A.M.	Active Session
	12:00	Convention Photograph: Golden Arrow Luncheon
	2:00 P.M.	Joint Alumnæ and Active Session
	8:00 P.M.	Pi Phi Night
WEDNESDAY, JUNE 30	9:00 A.M.	Active Session
		RECREATION AFTERNOON
	6:00 P.M.	Buffet supper
	8:00 P.M.	Settlement School Program
	9:30 P.M.	Song Contest
THURSDAY, JULY 1	9:00 A.M.	Alumnæ Session: Active Workshop
	12:00	Old Timers' Luncheon
	2:00 P.M.	Active and Alumnæ Workshops
	8:00 P.M.	Model Pledging and Initiation
FRIDAY, JULY 2	9:00 A.M.	Active Session
	2:00 P.M.	Active Session
	7:00 P.M.	Formal Banquet

RAILROAD AND PULLMAN RESERVATION REQUEST

To Mr. J. M. Rebmann, Union Pacific Railroad
1223 Ambassador Bldg., St. Louis 1, Missouri

Please make the following reservation for my account Pi Beta Phi Convention to be held at French Lick, Indiana, June 27th to July 3rd, 1948:

Name in full

Chapter and year

Address

Reservation desired

Signed

Special Pullman cars will be planned from the following central points if sufficient reservations make them possible: Denver, Chicago and St. Louis. It is hoped that all Pi Phis who can will share the pleasure of fraternity contacts which the special cars will afford. Any Pi Phi may ask for reservations in these special cars.

Convention Reminders

1. Fill out Reservation blank in ARROW and mail to French Lick Springs Hotel, French Lick, Indiana, for room reservation.
2. Before June 13 (AFTER that date, it costs an extra dollar), fill out Convention Registration blank in the ARROW and send with check made payable to the chairman, Mrs. Robert Pritchard, 5411 N. Capitol Avenue, Indianapolis, Indiana.

Pre-Convention registration can make the first hours of Convention less hectic and more convenient for all concerned. Everyone attending will pay a registration fee. It will be \$5.00 if you register before June 13, and \$6.00 after that date UNLESS you plan to attend the sessions for one day only and then the special fee will be \$2.00. This \$5.00 fee includes tips and the *Daily* for those at French Lick Springs Hotel and the banquet and *Daily* for those who live at home. Those attending only the Banquet pay \$3.90 for that one function.

3. If traveling by train, use the Railroad and Pullman Reservation Blank.
4. If motoring, note the suggestions in the March ARROW in planning your route.
5. Refer to the Convention Program in decid-

ing your wardrobe. For the most part, it should include sports clothes but remember the two formal dinners. Also bring a coat just in case.

6. Upon arrival at hotel, present the Pi Phi Registration receipt at the hotel desk for room assignment.
7. When settled in your room, present the same receipt at the Pi Phi Registration Desk to claim badge and packet.
8. At the earliest opportunity, acquaint yourself with the contents of the packet. The program, song sheet, Recreation plans and many other important bits of information will be found.
9. There is a free parking lot for autos. The garage storage with call service is \$1.25 per day.

* * *

The motor trip to Spring Mill State Park on Wednesday, June 30, will be \$3.00 for the round trip.

* * *

Indiana Epsilon Chapter will furnish the music for the Memorial service.

1948 Convention Hospitality Committee

ACTIVE CHAPTERS

Mich. A—Nancy Weaver.
Mich. B—Helen Hubbard.
Mich. F—Barbara Crist.
Ind. A—Frances Dillard.
Ind. B—Jean Dunbar.
Ind. F—Betty Beck.
Ind. Δ—Nancy Kelsey.
Ind. E—Jean Elney.
Ky. A—Betty Ann Matthews.

ALUMNÆ CLUBS

Bloomfield Hills, Pontiac, Mich.—Mrs. A. J. Daley.

Bloomington, Ind.—Mrs. William Karsell, Jr.
Fort Wayne, Ind.—Mrs. W. E. Thornton.
Franklin, Ind.—Clara Suckow.
Grand Rapids, Mich.—Mrs. J. D. Wheeler.
Hillsdale, Mich.—Mrs. Margaret Ford Yost.
Jackson, Mich.—Mrs. George Baker.
Lafayette, Ind.—Mrs. Vincent C. Freeman.
Richmond, Ind.—Mrs. Glen W. Lee.
Louisville, Ky.—Florence Hunt Isert.
Southwestern Indiana—Mrs. Paul Wever.
Shelbyville, Ind.—Mrs. Robert Good.

MRS. ROBERT F. MANNFELD
(LaVonne Larison), *Chairman*

→ → →

Save Time and Money with Pre-Convention Registration. Use blanks in this issue.

Convention Daily

AGAIN the editor of the *Convention Daily* will be Ruth Wilson Cogshall (Mrs. W. B.), 2001 Emerson, Strathmoor Manor, Louisville, Kentucky. Those who have attended the last four Conventions will remember her fine service there—it is fortunate indeed that we can have her again!

There will again be five issues of the *Daily*, subscription price, \$.50—this is included in the Convention fee for those attending. Pi Phis elsewhere who want the *Daily* may have it mailed to them. Why not send subscriptions to your friends, too? And surely every chapter

and every alumnae club should have the *Daily*! Send all subscriptions for mailing to the Business Manager of the *Daily* (this name will be supplied by Mrs. Green).

Volunteers are needed to work with Mrs. Cogshall and the *Daily* Staff, and all those interested in taking an active part in this feature of Convention, are urged to write to Mrs. Cogshall as soon as possible, as she needs to know soon how much help she can count on. Trained journalists are especially helpful, but amateur help comes in handy too!



Note New Lower Hotel Rates

Each person make reservation on a separate blank

MAKE YOUR ROOM RESERVATION NOW

Mail to French Lick Springs Hotel, French Lick, Indiana

I will attend the PI BETA PHI CONVENTION and plan to arrive by train or auto on
..... at (A.M.) (P.M.) and will leave
the hotel on at (A.M.) (P.M.)

Check accommodations desired: (Rates include lodging and meals)

\$16 per day per person double—twin beds and bath—De Luxe
\$14 per day single with bath
\$12 per day per person double with bath
\$10 per day per person double—lavatory and toilet
\$11 per day single, double bed—lavatory and toilet
\$9 per day per person double—lavatory and toilet
\$9 per day single with running water
\$8 per day per person double with running water

\$8 each person over two in a room

Names of roommates desired (please print)
.....
.....

Delegate, national officer, alumna, visitor

Chapter Class

Name

Address

City

PI
PHI
DAY
IN
DALLAS



Mrs. Charles Sharp
(Former Ruth Collins, Texas B)



Mrs. William H. Fleming
(Former Pat Campbell, Texas B)



Mrs. William E. Waters
(Former Helen Lee Allen, Texas B)



Miss Mary Jean Johnson
(Texas B)



Mrs. Alfred Gordon Lucky
(Former Mary Arnold, Texas B)



Mrs. Charles Spencer Carver
(Former Patsy Keilty, Texas B)

Pi Phi Day in Dallas

By PATRICIA GARROTT, *Texas B*

FEBRUARY 29 could have been called Pi Phi Day in the Dallas Morning News women's section.

On the first page of the section were pictures of four of Dallas' loveliest and most prominent young matrons—all Pi Phis, all Texas Betas. They were Mmes Charles S. Sharp, William H. Fleming, Jr., Charles Spencer Carver, Jr., and Alfred Gordon Lucky. Their pictures were harbingers of spring, because each one was modelling a frilly new bonnet.

Two other Texas Betas had their pictures

on inside pages of the section. They were Mrs. William E. Waters and Miss Mary Jean Johnson, and they, too, were chosen to model new hats because of both their pulchritude and their activities in Dallas social life.

And engineer of this be-veiled and be-flowered beauty was another Pi Phi, Mrs. Gay Simpson, Iowa Gamma, fashions editor of the *News*. Mrs. Simpson has hastened to point out that being a Pi Phi didn't influence her when she chose these young socialites to model for her—it was just that being lovely and being a Pi Phi seem to coincide in these parts!



From Miss Onken's Province President Letter

A fraternity has been established in a Scottish University. Who knows, perhaps some time we'll be having an International Panhellenic as well as a National one. Nova Scotia A recently gave a most successful benefit bridge for the scholarship which it offers each year for some Canadian girl who will come to Dalhousie. Vermont B's pledges are certainly nothing if not energetic. Last year's pledges recently had a Swap Shop project and used the money to buy cushions for the window seats, while the hold-over pledges have taken as their project the painting of the chapter room and its furniture. Vermont B has three Mortar Boards, two editors and the circulation manager of *Aerial*, four of the editors of *Cynic*, and the vice-president and four members of the Student Union Council. New York I has had an election to the honorary biology society and it has the associate editor of the college humor magazine. Ontario B did something very nice when shortly before the holidays it had a Christmas-at-home for the members of the other women's fraternity chapters on the campus. Over one hundred fraternity girls enjoyed that party.

Maryland A has just learned that it held first place on the scholarship report last spring. One of Ohio A's pledges is the first freshman to be elected to the debate honorary. A number of chapters have recently won volleyball tournaments. One of these is Ohio E which has also had an election to *Who's Who* and which recently cleared \$100 at a benefit bridge, and added \$31 to its funds through the sale of old papers and magazines. Ohio Z has the secretary-treasurer of Women's League, and four members of the Council. Michigan B has had an election to Scroll, the social activities honorary. A member of Indiana A was Queen of the Snow Ball at the A X A pledge dance. Indiana I has the president of the Commerce Club and the president and secretary of Spurs. Six sophomore members of Indiana Δ received Mortar Board recognition and the chapter has had one election to *Who's Who*. The Π Φs at Purdue followed Theta's good example in giving a dinner for all chapter presidents on the campus, by giving one for all chapter rush captains.



NONITA CUESTA

Gasparilla Court
of 1947

JAMPA PHI PHIS were very proud of the selection of Nonita Cuesta, Fla. Gamma, as a maid in the Gasparilla Court of 1947. This is the first Gasparilla season since the outbreak of the War. For three days, beginning with the Pirates' Invasion and climaxed by the elaborate Ball, Tampa is in a carnival spirit.

Nonita was presented at the Ball, her dark beauty highlighted by the beautiful white velvet and rhinestone dress. She carried a lovely fan, fashioned with white velvet and rhinestone trim, centered with white orchids.

IDA BELLE KINLEY.

WANDERING PI PHIS

Christmas in Delhi, India

By DORIS LEE FLETCHER CARWICK, *Ohio A*

OF THE four hundred million people of India only six million are Christians, many of whom date back to pre-British times in communities of south India said to have been converted by St. Thomas, a contemporary of Christ. Yet the holiday mood is infectious and all the Indian and European population take part in it. Then the ever present "baksheesh" (the gimmeys to us) is at this time more than amply handed out, and most willingly received.

For the week previous to Christmas all the stores and hundreds of street vendors display everything they think the Christians wish to buy from awful junk to lovely silverware and carved woods.

As I walk around Connaught Circus, the shopping area of New Delhi, flower wallas are selling huge branches of mistletoe and holly for eight annas (16 cents). At the government nursery a small boy follows me around the gardens and cuts the flowers that I designate. At this time of year I buy two dozen large red roses for our tree and pay the ridiculous sum of 40 cents. Regardless of the seasonal growth at home in U.S., all kinds of flowers like pansies, chrysanthemums, sweet peas, gladiolas grow here in profusion during the three winter months of November, December, and January. Evergreen trees are ordered in October and flown down from the hills of the Himalayas in time for Christmas.

For Christmas presents I go to Chandi Chowk in Old Delhi, the largest, filthiest, most crowded, most fascinating bazaar in all India. Side streets the width of a car have hundreds of holes in the walls used as silver shops. Anything you wish can be made in silver and the work is done by craftsmen sitting on the rickety porch of the store. Bargaining on price is the sport of the East and lots of fun can be had by the tradesman and yourself, providing you each give in a little. In other parts of the Chowk you can purchase Tibetan brassware supposedly taken from old temples, woodwork from Kashmir, silks and saris from Benares, and the usual junk and trash famous in this country.

On Christmas Eve the candle-lit sitting room is decorated with poinsettias, holly, and mistletoe. We set up our six foot artificial Christmas tree brought out from the states and since ornaments are difficult to get, the tree has colored lights and the branches are tied with beautiful red roses. This custom of real roses on the tree has come down through the centuries from the birth of Christ. The story is that when Christ was born all the trees burst into lovely flowers.

Guests for the evening are friends from all over the world who are in India working for their governments or in commercial enterprise. Tom and Jerries are served with delicious Swiss fruit cake and Santa Claus (Father Christmas) in the shape of my husband is M.C.

Christmas morning is heralded by the shrieks of our small son trying out his new toys and the coming of our servants. Our bearer (the delightful servant who governs the house) is dressed in his annual European blue serge suit (handed down to him by a former Sahib) and his shirt tails hanging below the coat. It is much cooler wearing your shirt like this and it is the forerunner of the now popular tropical bush shirt. All the servants will be wearing gayly-colored turbans on their heads and handing us cakes, candies, and flowers. During the day our Indian friends will call and leave large baskets of fruit, sweets, liquor, lovely tiny nosegays of flowers and garlands of floral leis.

In the evening is the annual hotel dinner and dance. The dining room is decorated like a spring garden with baskets of flowers hanging from the dozens of overhead fans and trellises of flowers along the walls; and a lovely scene of the snow capped mountains of the Himalayas painted by a young boy of one of the servants will be the backdrop to the orchestra. Food especially raised for the occasion will be served from turkey to brandy-flamed fruit pudding. Everyone will be dressed "to the teeth" and in a gay mood. The popular Costermonger dances imported into India during the war by the British Tommies will be the vogue, the Lambeth Walk, a rowdy Palaise glide, Bumps-a-Daisy

where you slap your knees, clap hands and bump your partner's bumfiddle.

As the finishing touch to the grand day all gather in one large circle and clasp hands and sing Christmas Carols ending with Auld Lang

Syne, sung the world over on this night by people away from home.

And this is our Christmas in Delhi, the capital of India.

Hope for Japan—Her Women

By MARIE RICHARDS BYERS, *Ohio B*

MRS. BYERS is the wife of Major General Clovis Byers, $\Phi \Gamma \Delta$, *Ohio State and West Point*, for two years Chief of Staff of the 8th Army in Tokyo. He has recently returned to command the 82nd Airborne Division at Fort Bragg, with headquarters in Columbus, Ohio.

IT HAD been almost two years since my son, Clayton, and I left the United States to take up our family life with my husband in Japan. After many interesting experiences in the occupation we were returning to our beloved Country.

It is difficult to describe the depth of emotion which engulfs one as she gazes upon her native land after such an absence.

I feel it has been a privilege to have been able to participate even in a small way in the rebuilding of a country. And there is a real challenge to every American woman going to Japan.

The Japanese women need our help and our guidance. We need to be patient and understanding.

We feel the salvation of Japan is in its women. In the first place they have taken hold with enthusiasm for and understanding of the help which our women are trying to give them.

They are learning to work together in such things as betterment of schools, churches, functioning in the home and municipal life. They are learning to help one another in time of disaster, such as the earthquakes and floods which are so prevalent in Japan.

In my opinion one of the biggest drawbacks in Japan has been the attitude "every man for himself." The Japanese for the first time are learning to help each other to work together and to share outside the limits of the family system. There has previously been cooperation only within the family.

It was interesting to learn in every community where these women were earnestly working, their questions put to our organizations were always the same:

"How may we do our part in better keeping our husbands in the home?"

"How may we help to better conditions in the schools for our children?"

"May we know more about woman's place in the government?"

These questions were answered by women's groups under our Women's Clubs.

When we first arrived it was distressing to me to see the great masses of humanity (for they move in masses) surging about the streets and countryside, almost every Japanese woman with a baby strapped to her back, the husband walking in front of her with light bundles while she carried the heavier ones.

Then a year later the scene began to change. A woman could be seen walking beside her husband, many times he would have the baby strapped to his back while she pushed the cart or carried, in some cases, lighter bundles.

We realized this new state of affairs had taken place from observing the way of American life in the occupation forces. Western manners and dress are wholeheartedly accepted by the younger generation in Japan. Women quickly accepted the right of suffrage given them by the new constitution. The huge feminine vote resulted in a number of women securing seats in the Diet. This new entrance into the masculine preserves, initially brought a number of petty acts from the male members intended to embarrass their feminine colleagues.

Several very annoying incidents occurred before the better nature of the male members caused them to vote for the rules of conduct presented by the women. Since then proper decorum has been observed. The pride of the American women in Japan is our fine representative, Mrs. MacArthur. She graces the lovely, pretentious Embassy with her charm, ready smile, and genuine welcome to all who have the good fortune to be invited there.

General Eichelberger and General Byers made frequent inspection trips together throughout Japan. When places of unusual interest were in the itinerary, Mrs. MacArthur, Mrs. Eichelberger and I were often included. Everywhere we stopped, Jean MacArthur evidenced a genuine and intelligent interest in the discussions which took place during our meet-

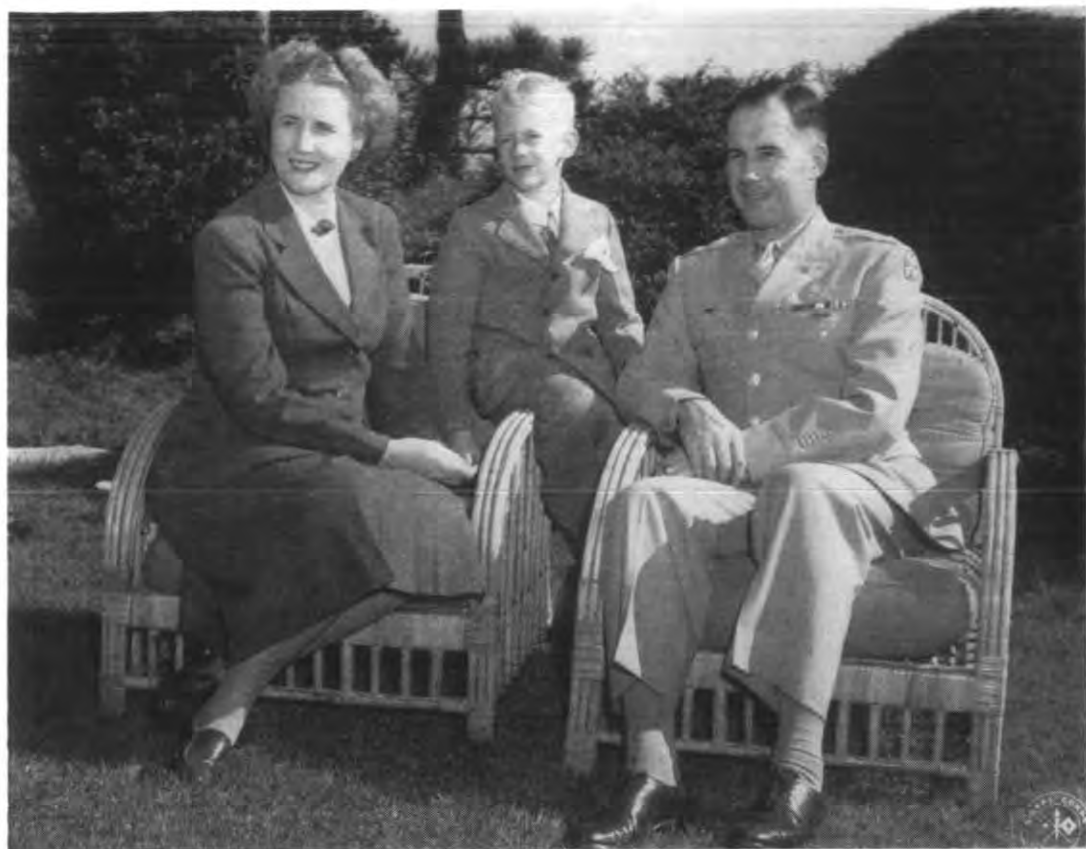

Family portrait of Major General Clovis E. Byers, Mrs. Byers, and son, Clayton, in yard of their home in Yokohama.

ings with local officials.

An oft repeated question which has been presented to me since my return is "How do we account for the cheerful attitudes with which the Japanese accept the control of the Occupation Forces?" This is found in the fact that, while many individuals in local and national offices have been replaced and a new constitution has been accepted, the basic pattern of daily Japanese life has undergone the minimum of change.

The seasonal agrarian festivals, so dear to the hearts of all simple agricultural people are continuing with renewed enthusiasm and many old festivals have been revived.

Shortly after our arrival in Japan we were at the beautiful Fujiga Hotel at Miyanoshita not far from the base of Fujiyama, the sacred mountain of Japan, during the festival celebrating the "harvest of the rice." The entire population of the countryside participated in the event of the holiday. The ceremonial dances

with their slow measured shuffle, ancient costumes and the antics of those who animated the huge paper animals so essential in all Japanese celebrations—were particularly interesting.

The spontaneity of such ceremonies could come only from a happy people. The agrarian reforms which are causing the gradual redistribution of land from the estates of the wealthy to the farmers themselves are bringing renewed hope. And then the availability of the required amount of American food at official prices to complete a minimum diet combines with the points mentioned above to establish the fact that this occupation is unusual in the annals of history.

The Occupation policy has been firm, intelligent and humanitarian. Given a continuation of this life for a reasonable period in the future, the Japanese people will present to the world a completely acceptable nation anxious to share its part in an orderly existence.

From Virginia Fairleigh Champion, Missouri A, Came This Letter

1 Ashburn Place, London, S.W. 7
February 21, 1948

Thank you for your gracious letter and for the two recent issues of the ARROW which arrived yesterday. I have read them with interest and more than anything else had done for a long time, they took me back to my old country, the United States.

You asked me to write a short synopsis of what I have been doing in the last ten years; that is a rather large order, for I have covered so much territory and done so many different things that it is not easy to boil it down to a few short sentences. However, I shall try to be brief.

When last the ARROW had word of me I was working at B. Altman & Co. as assistant Advertising Manager in New York and was married to an American. In 1938 I left Altman and joined *McCall* magazine to do Fashion Publicity for them. In that capacity I travelled considerably about the country and even went to the West Indies and Venezuela. So entranced was I with the West Indies and particularly Trinidad, that I determined to go back and to start a business of my own there. So, in August 1939 I set forth to open a dress shop in Port of Spain. Soon after that I was divorced. The business thrived and I had many amusing and sometimes harrowing experiences in connection with it, especially with the U-Boat campaign, which was raging in those waters during the war.

In 1940 I married an English Naval officer, a civil engineer by profession, who was stationed on the Island. The wedding was at the home of the American Consul and he and his wife acted as witnesses. We remained in Trinidad for three years, during which time the business grew into a Limited Company and eventually opened a second, branch shop. We had as customers members of Government House and many oil field officials as well as Americans stationed at the Army and Naval bases.

At the end of 1942 my husband was transferred to Ottawa, Canada, and I followed. There I got a war job with the Inspection Board of the U.K. and Canada in charge of fourteen hundred office personnel. Finally I took a few months off to give birth to our little boy, Bill, who is now nearly four years old. When he was three months old, I went

back to work, after seeing him safely in the hands of a wonderful Nannie who is still with us.

Just after V-E Day my husband was sent to England and I, with the nurse and baby went to New York where I had been sent for by the British Admiralty Delegation to take over their Stores Movement Section. There I had an impressive office on the twenty-second floor of a Wall Street office building with a barrage of telephones, including a direct line to Washington and a host of secretaries and stenographers. But since war soon ended, I had little to do and to while away the time I started writing a book. The book has since been finished and is now wandering hopefully around from publisher to publisher.

Finally in December 1945, we too sailed for England on the *Queen Mary* that was then still acting as a troop ship. We arrived in London on Christmas Eve, and went to a house belonging to my husband's family that had not been lived in for five years and that consequently was filled with dust and cob-webs and dripping with damp. Those first few months in England were too much of a nightmare to repeat, but at last we found a really attractive flat in Kensington and settled down.

Once more I went back to work; this time as Promotion Manager of a big textile designing and Couture House. I am still there and loving it. The British are charming people, courteous and friendly and I have grown to really love England. In my spare time I continue to write, mostly magazine articles, as they have a more ready sale, but also I am struggling with a second novel while the fate of my first one remains still undecided.

We have trips to the Continent as often as possible and I manage to get to Paris and Brussels on business now and then.

That, very roughly, is my story, but I would like to take this opportunity to say hello to my many old friends and to ask them to write if they have time. One tends to get out of touch when one moves about as much as I have done, but now I really believe we are settled, so the above address should reach me for quite awhile.

With best wishes to you all in Pi Beta Phi,

Sincerely,
VIRGINIA FAIRLEIGH CHAMPION,
Missouri A

NEWS FROM LITTLE PIGEON

Edited by OLIVIA SMITH MOORE, *Missouri A*

Meta Schattschneider Resigns

It is unusual for a person to endear herself to a community in the short time of eighteen months to the extent that "Miss Meta" did—Arrowcraft, the Settlement School and Gatlinburg all feel her loss. In choosing a weaving supervisor the Committee felt that the person should be a master craftsman in weaving with a fine appreciation and understanding of people. She should possess a deep enthusiasm for her work and the ability to transmit this enthusiasm to the women with whom she would work. She should have infinite patience and kindness and be able to gain the confidence and friendship of the mountain people.

Miss Meta truly met all these requirements. One has only to see her beautiful designs, her dreams and colors put into execution by Pi Beta Phi's long roster of weavers to fully realize her success. Her lovely all linen luncheon set, "Queen's Lace" recently won third place in a craft exhibit that was held at the University of Tennessee. The Shop and the weavers will truly miss her but will be constantly reminded of her as her lovely designs are used.

Miss Meta resigned to accept a position on the Art Faculty of Highlands University in Las Vegas, New Mexico.

School and Community Highlights

Gatlinburg again has a little newspaper. Mr. Postlewaite of the *Mountain Press* has published five issues of a small sheet called *The Gatlinburg Press*. It is an excellent paper and a badly needed addition to the town.

The Gateway Stock Company had a most successful season in Gatlinburg this summer. They used the Pi Phi auditorium and were most professional in their presentations. It was a distinct advantage to the community to have such a good company there.

The School has a large enrollment this year; 140 in the High School and 348 in the Elementary School. Conditions warranted an extra teacher in the grades and the County hired Mrs. Ingle to teach one of the first grade rooms. There are now two first grade rooms, two for the second grade and from there on up to the High School one grade to a room.

The Gatlinburg P.T.A. is very active. One meeting was held in the evening with a number of fathers in attendance. They served coffee and doughnuts to a good crowd. It was announced that they had cleared over \$2000.00 on the Bingo games during the summer.

Perhaps the most thrilling news item about

the School is the fact that construction is going forward steadily on the new Health Center. It is to have an exterior similar to the Arrowcraft Shop, of stone and shingle, and a slate roof. Truly this will be a Pi Phi Dream, wrought of lasting materials.

As the result of the Vox-Pop broadcast an order was received from Illinois for one of the bags spoken of on the program—Fame travels!



Cannie Owenby and her blind husband

A Province Officer's Impression of the Settlement School

The Settlement School had been for all of us in Pi Phi alumnae clubs the object of our most

devoted service, the achievement of which we are perhaps proudest, but like all things only

read about and not actually seen "in the flesh," it remained for some of the province officers more or less unreal till the day we arrived in Gatlinburg. Since it was in vacation, the children were missing from their classrooms and dormitories, but their places were taken by the students at the Summer Work Shop, and the whole place was teeming with life and action. Going through under the expert guidance of Mildred Sale, and hearing the explanations of all phases of the work made it come alive. The words so often said, "The county is responsible for the upkeep of the plant and for the salaries of teachers of the fundamental subjects, but we supplement the reading, writing and arithmetic by supplying some of the extras which we, in city schools, have come to take for granted for our children, extras such as Physical Education, Music, Arts and Crafts. These, plus our very vital Health programme, the operation of the dormitories, and the Adult Education carried on by us for years, must remain Pi Phi's responsibility," came to take on new meaning when we heard the Music teacher tell of the place in the lives of the children filled by the record player bought last year from the money contributed to the Memorial Fund. Just to hear of the children's loving music so deeply that they come in during their lunch hours and beg to hear records played, made us realize the possibilities there. Mrs. Armstrong told us how she encouraged and cultivated their marvelous heritage of folk music yet added to it the knowledge of the world's great music by playing records. Recently they

had come in and asked if they might have *Rhapsody in Blue*, a far cry from their old English folk tunes. So when someone suggested that we leave a money gift, each one gladly contributed to a fund for more records or whatever seemed most needed.

The librarian's story of the building of the library was just as interesting, and one of the most interesting talks of all we heard, was Miss Meta's explanation of the way designs for the weaving are evolved, and her story of the various weavers and their specialities. Mrs. Snow's talk on the business end of Arrowcraft sales struck a responsive note in any one who had ever served as Chairman of an Arrowcraft sale. Whenever we could sneak any time off, we found ourselves going back to the Arrowcraft Shop and drooling over the beautiful drop leaf table set with pale pink and white Whig-Rose mats, linen napkins with pink border to match, pink and blue sprigged china, and pale blue glasses. Was it any wonder that most people visiting the shop that week seemed to be buying pink mat sets!

So often the anticipation of any visit is better than the actual experience itself, but this was one time when no slightest trace of disillusionment marred the visit, and we came away with nothing but an immense pride in our accomplishment, and a determination to work hard for its continued growth and improvement.

Theresa Gibson Graham,
Kappa Province Vice-President

A Few Pi Phi Weavers

My being a mountain person helps me to know and understand the actual conditions and circumstances of our weavers much better than if I had known them only a short time. I am telling you about some of the ones I have been especially interested in.

Curtis Sutton and his wife, Martha, are two of our very good weavers. We first employed Martha because we found she needed the work so much. We found, upon visiting her in her home and helping her get started with her weaving, that she was most deserving and really needed the help. Mr. Sutton is a mountain preacher. We did not meet him until after Martha had been weaving for some time. He decided that he would also like to weave and we gave him a warp of towels which he did very well. We have been needing an extra coverlet weaver for some time and thought that

Mr. Sutton might be a solution to this problem. He went to work and made himself the necessary wide loom. We gave him the thread for the coverlet warp with great hopes that we would soon be having more coverlets. Much to our dismay, we found that his loom was too weak for the wide warp. After he had struggled through one warp he was discouraged and wanted to change back to linen towels.

Cora Morton, one of our "Old Stand-bys" for years, decided that she would try her luck with coverlets. She bought herself a wide loom and is now ready to start weaving. We hope that nothing will happen to her and that she will be able to help Lula Mae with some of the coverlet orders. Cora has a daughter, Jane, who learned to weave while in High School from the Pi Phi Craft teacher, Miss Petrie. She is one of a large family and is staying

home to help her mother. She has taken over the weaving of Whig-Rose table mats so they still come from that household.

Cannie Owenby, another weaver who has been weaving for us for years, has a blind husband to support. I often think of the time she started working for us. She was having such a difficult time; she had no way to earn money and they were having to live with a married daughter. She would come in to the weaving room and tell us what a time she was having and weep while she was talking. I felt sorry for her but at times, I'll admit, I wished she didn't have to unburden her troubles to me. I guess the poor soul felt she had to talk to someone. After she started weaving and earn-

ing money she and her husband moved out in a house by themselves. They now have a garden for their vegetables, a few chickens, and with the money she earns from her weaving they seem to be getting along very well. She is like a new person now, always in a jolly mood, never coming to the shop to tell us her troubles. All she needed was a chance and with her weaving she has had that chance. She told me some time ago if she could find a house she could afford she planned to buy one. I think the weaving has meant as much to her as to any one of the weavers, in fact I think it has meant more.

LURA OWENBY PORTER

Every Pi Phi Should Know the Summer Craft Workshop—Its Program, Its Staff, Its Students. We Give You Here the Workshop of 1947

Edited by OLIVIA SMITH MOORE

"Do You Have an Interest in Crafts?
as a hobby . . . as recreation . . . as study?

COME TO THE WORKSHOP

Conducted by

PI BETA PHI SCHOOL AND UNIVERSITY OF
TENNESSEE, GATLINBURG, TENNESSEE
June 14 to July 21

Work with craftsmen from various parts of this country and abroad . . . visit mountain craftsmen in their homes . . . picnic in awe-inspiring spots . . . swim in mountain streams . . .

. . . FOR CRAFTSMEN . . .
. . . FOR AMATEURS . . .

Full Session June 14-July 21

Half Sessions—June 14-July 1—July 2-July 21

Credit or Non-Credit work

Graduate or undergraduate credit through the University of Tennessee. Maximum credit, 9 quarter hours undergraduate; 7½ quarter hours graduate. 3 quarter hours credit for each course for six weeks—1½ quarter hours credit for each course for 3 weeks. Class period, 2 hours daily. Laboratories open continuously for additional work opportunity.

Recommended maximum program: 2 courses in crafts—one course in community recreation.

. . . COURSES . . .

Community Recreation

388. Physical Education. Community Recrea-

tion. Theory, participation and practice in directing recreational activities suitable for use in camps and communities. Watson.

Crafts

341. Beginning Weaving. Special emphasis on mechanics of weaving. Prerequisite: 3 hours of design. Sullivan.

342. Rug Weaving. The various techniques





Virginia Sherman, New York A, 1942. Virginia was most interesting to have at the Workshop because her real interests are so different from those of every other student. She is a scientist and works with biologics at a laboratory in Syracuse, New York. She was especially proud of a lovely purse which she wove herself.

of weaving rugs will be explored with special emphasis on texture variations. Prerequisite: 3 hours of weaving. Longbers.

343. Advanced Weaving. Special emphasis on line, color and texture variations. Prerequisite: 3 hours of weaving. Longbers.

583. Special Problems in Weaving. Emphasis will be placed on creating designs in new textures and fibres. Prerequisite. 3 hours of weaving. Sullivan.

352. Textile Decoration. Design and techniques in textile decoration such as silk screen printing and batik. These will be related to other forms of textile construction. Prerequisite: 3 hours of design. Glass.

332. Beginning Jewelry. 333. Advanced Jewelry. Designs originated through the use of fundamental techniques with various metals. Prerequisite: 3 hours of design. For Jewelry 333: prerequisite 332. Heard.

431a. Craft Design. Aesthetic appreciation; historic and social background of crafts. Eaton.

442. Recreational Crafts. Simple objects are created of available materials to give the student a basis for directing craft work in camps or in recreation centers. Prerequisite: 3 hours of design. Glass.

... SCHEDULE ...

8:00-10:00 A.M.—Jewelry (332-333); Textile Design (352); Advanced Weaving (343).

10:00-11:00 A.M.—Lecture, Craft Design (431a).

11:00-1:00 P.M.—Rug Weaving (342); Special problems in Weaving (583); Community Recreation (388).

2:00-4:00 P.M.—Beginning Weaving (341); Recreational Crafts (442).

Classes meet 5 days per week with the sixth day devoted to visiting producing craftsmen and craft centers in the area.

GATLINBURG—A village at the entrance to Smoky Mountains National Park; a vacation spot widely known for handicrafts and recreation . . . picturesque bridle and hiking trails . . . rushing streams . . . flower strewn mountain sides . . . nearly vertical corn and potato patches . . . cool nights . . . friendly bears . . . Cherokee Indians . . . mountain hospitality.

... STAFF ...

RUTH DYER, Director of the Pi Beta Phi Settlement School at Gatlinburg.

ALLEN H. EATON, A.B., LL.D. American authority on crafts, formerly with the Russell Sage Foundation. Author of "Immigrant Gifts



Left—Charlotte Goss, Missouri F, 1950. Right—Anna Marie Hughes, Oklahoma A, 1948. Charlotte and Anna Marie are preparing to investigate some of the picturesque biking trails which wind around the flower strewn mountain sides.

to American Life" and Handicrafts of the Southern Highlands"; in preparation, "Handicrafts of the New England States."

JANE GLASS, B.S., Assistant Professor of Craft Design, Rural Arts and Crafts Specialist, Agricultural Extension Service, University of Tennessee.

JESSIE W. HARRIS, Vice-Dean of College of Home Economics, University of Tennessee.

MARIAN G. HEARD, B.S., M.A. Director. Associate Professor of Craft Design, Rural Arts and Crafts Specialist, Agricultural Extension Service, University of Tennessee.

INGEBORG LONGBERS. One of the founders of the famous Saterglantan Weaving School in Sweden. To this school came people from all over the world. Designer of textiles for their well-known handicraft shop.

F. C. LOWRY, Director of University of Extension, The University of Tennessee.

MARY ELIZABETH STARR SULLIVAN, B.S., M.A. Studied Weaving in Sweden, also with Dorothy Liebes, and at Cranbrook Academy. Formerly of University of Washington.

HELEN B. WATSON, B.S., M.A., Director of Social Activities. Associate Professor of Physical Education, University of Tennessee; Red Cross Water Safety Instruction.



Kathryn Klingbeil, Iowa Z, 1942. Kathryn has left thoughts of teaching Home Economics in Hammond, Indiana, far behind her as she drives through the unsurpassed splendor of the Great Smokies.



The girls in the picture above are not Pi Phis, but their presence at the Workshop last summer shows how far-flung is the fame of this joint project of Pi Beta Phi and the University of Tennessee. Left to right: Harriet Okuyama, Hawaii; Jean Wildner, Wisconsin; Esther Powell, Georgia.

. . . ACCOMMODATIONS . . .

At the School: Dormitory Room accommodation (5 to 7 per room), \$12.00 for each half session, \$24.00 for full session; \$18.00 double room, for each half session, \$36.00 for full session.

In Cabins: Price, \$2.00 and up per night, per person. With light housekeeping accommodation \$25.00 and up per person per week.

Hotels: For reservations, write directly to Mountain View Hotel, Greystone Hotel, Riverside Hotel, Gatlinburg Inn, and Edge Park Inn. Prices are consistent with those commonly found in popular resort communities.

. . . EXPENSES . . .

Tuition: \$60.00 for the full session. \$30.00 for the half session.

Board: Available at the school for those having room accommodations, and also for those living in cabins, private homes and guest houses. \$70.00 for full session; \$35.00 for half session. Single meals: 50¢ breakfast; 75¢ lunch or dinner.

Total cost for half session: Room, \$12.00 to \$18.00; Board, \$35.00; Tuition, \$30.00—\$77.00 to \$83.00. For full session: \$24.00 to \$36.00; \$70.00; \$60.00—\$154.00 to \$166.00.

. . . RESERVATIONS . . .

For application blank and for space in the

school, cabins or private homes, write to:

MISS RUTH DYER—Director
Pi Beta Phi School
Gatlinburg, Tennessee

A deposit of \$10.00 is required
for reservation.

Home for Pi Phi's Committee

Chairman MAY CARNEY MIDDLETON (MRS. EDWARD L.), 2511 Orrington Avenue,
Evanston, Illinois

THE FOLLOWING questionnaire has been submitted to each Alumnæ Club and Province Vice-president. If you have not had an opportunity to see it, your committee would appreciate a reply to these questions.

- 1—Do you favor a home that will care for its members permanently?
- 2—Do you favor regional homes or one large one? Do you favor a particular locality for an initial home or do you think it should be wherever it is acquired advantageously?
- 3—Should there be an adjustable scale for entrance requirements which are based on individual needs as to age and financial position as well as general suitability? Should couples be admitted?
- 4—Should details of admission as to age, fees, and general suitability be left to an admissions committee?

- 5—How many people do you know who would be interested in going to such a home?

(A) Now?

(B) Within the next five years?

- 6—Would your Club be willing to support such a project? How much could your Club contribute toward the initial effort?
- 7—Miss Ethel Van Cise of Denver offers to be the first to pledge \$100.00 toward the work. How many others do you know who will join her in this effort?
- 8—Should the home or homes be located in an urban district rather than in a rural community?
- 9—Will you be on the alert to discover possible donors, either for legacies, memorial gifts, or other gifts of funds, or property that might be suitable for such a home?

Attention All Pi Phis

WE ARE WAITING to hear from you. A Pi Phi near you is less happy or less comfortable because you have not assisted your Emma Harper Turner Memorial Fund Committee in finding opportunities to distribute the funds which have been assigned to express our Fraternity loyalty in time of need.

Please read again page 176 of the December 1947 ARROW. This committee cannot carry out Pi Phi's wish to serve its members unless individual needs are presented. Officers, look about within your club membership. Members, look about in your community. Some Pi Phi needs us. It is within your power to bestow a remembrance of love. Send confidential information to chairman Ethel H. Copp (Mrs. Joseph P.), 424 Muirfield Road, Los Angeles, California.

Again We Present:

Mortar Boards and Equivalent Organizations Beauty Queens

We regret an error which appeared in the pictures of Alpha Lambda Deltas in the December ARROW. The names and pictures of June Newton and Carolyn Nelson, Colorado B were confused. June Newton should be added to the Mortar Boards from that chapter.

MORTAR BOARD

Presidents

NANCY DIGGLE, Kansas B
Who's Who
Phi Kappa Phi
Theta Sigma Phi, Pres.
Editor, K-State Collegian
Prix, honorary for Junior women

HELEN HICKS, Oregon A
Who's Who
Vice-Pres. of AWS

MARION EISENHAUER, Idaho A
Phi Upsilon Omicron, Pres.
Hell Divers
Westminster Guild
WAA
Home Economics Club

Officers

CAROLYN ANN CAMPBELL, Kansas A
Mortar Board Vice-President
Homecoming Queen
Pi Lambda Theta
Delta Phi Delta

JEAN BAILEY, Oklahoma A
Mortar Board Secretary
Student Senate
Swing Club, Pres.
Women's Recreational Assn.

MARY MARTIN, Oklahoma B
Mortar Board, Treasurer
Who's Who
Phi Kappa Phi
YWCA Steering Comm.

ALPHA PROVINCE EAST

Vermont Alpha
SALLY FINLEY

BETA PROVINCE

Pennsylvania Beta
JANE FARR
Who's Who
GEORGIA HUTCHINSON
Who's Who

Ohio Zeta

DOLORES BROWN
NANCY FINLEY

GAMMA PROVINCE

Maryland Beta

JACQUELINE HASTINGS
Footlight Club
Nat'l Collegiate Players, Pres.
Who's Who

Virginia Gamma

SHIRLEY SPRAGUE

DELTA PROVINCE

Michigan Gamma

SARAH DIMMERS

Indiana Delta

NANCY LUE KELSEY
Who's Who
LUCILLE BROEKING
Danforth Fellowship winner
Omicron Nu
Alpha Lambda Delta

EPSILON PROVINCE

Missouri Beta

PEGGY LUSTKANDL

ZETA PROVINCE

Georgia Alpha

ANN ANDREWS
MARGARET CARUTHERS
Who's Who

Alabama Alpha

ANN LEWIS
Who's Who
Beauty Queen
PHYLLIS ANDERSON
Who's Who
Beauty Queen

ETA PROVINCE

Wisconsin Alpha

MAXINE TROFFER
CAROLINE MAHON
JANE KRESGE

Illinois Beta-Delta

HELEN LURNQUIST
JANE STRACK MUSTAIN (Mrs. Wendell)

Mortar Board Officers



Helen Hicks
President
Kansas B



Marion Eisenhauer
President
Idaho A



Carolyn Ann Kampbell
Vice-President
Kansas A



Mary Martin
Treasurer
Oklahoma B

Jean Bailey
Secretary
Oklahoma A

Nancy Diggle
President
Kansas B



Mortar Board

Barbara Peabody
Arizona A



Ann Turner
Texas B



Jean Welborn
Texas B



Mary Elinor Mansfield
California B



Nancy Austin
Montana A



Betty Clifton
Oklahoma B

Nila Desinger
Arizona A



Sally Guynes
Texas B



Elizabeth Haglund
Montana A

Mortar Board



Carol Willey
Colorado B



Arline Abbott
Colorado B



Mary Breed
Kansas A



Jo Ann Mullendore
Oklahoma B



Jean Compton
Nebraska B



Arlis Swanson Patterson
Nebraska B

Patricia Penney
Kansas A



Dona Lou Schmidt
South Dakota Alpha



Mortar Board



Donna Jean Frey
Wyoming A



Elizabeth Anne Kelly
North Dakota A



Norma Moe
Colorado B



Doris E. Davenport
Colorado B



Ann Schmidt
Wyoming A



Ann Huddleston
Kansas B

Anne Hylan
Colorado A



Martha Ballantyne
Wyoming A



Mortar Board



Jane Strack Mustain
Illinois B-Δ



Helen Lurnquist
Illinois B-Δ



Martha Coover
Minnesota A



Irene Raihle
Minnesota A



Caroline Mahon
Wisconsin A



Maxine Trofier
Wisconsin A

Phyllis Anderson
Alabama A



Jane Kresge
Wisconsin A



Mortar Board



Anne Lewis
Alabama A



Nancy Lue Kelsey
Indiana Δ



Ann Andrews
Georgia A



Sarah Dimmers
Michigan P



Margaret Caruthers
Georgia A

Lucille Broeking
Indiana Δ

Peggy Lustkandl
Missouri B



Mortar Board



Jacqueline Hastings
Maryland B



Nancy Finley
Ohio Z



Sally Finley
Vermont A

Shirley Sprague
Virginia I

Dolores Brown
Ohio Z

Georgia Hutchinson
Pennsylvania B

Jane Farr
Pennsylvania B



Similar to Mortar Board

These seven members of North Carolina Alpha made Valkerie, Mortar Board Equivalent.



Barbara Castion



Donleen MacDonald



Sarah Buchanan



Bill Lloyd

Emily Von Gorties



Ruth Evans



Jane Rogers

Similar to Mortar Board



Constance Bradley
Florida A



Phyllis Fraser
Virginia A



Sara Jo Saelby
Virginia A

Betty Ballman
Texas A



Nancy Tucker
Virginia A



Similar to Mortar Board



Martha Krauss
Kentucky A



Eleanor Dooley
Florida A



Polly Weedin
North Carolina B

Elizabeth Tracy
Nevada A



Ellen Spencer
Indiana A



Similar to Mortar Board



Constance Howe
Maine A
All Maine Woman



Helen Buzzell
Maine A
All Maine Woman

Antonetta Romano
Massachusetts B
Isogon, President



Betty Reif
New York A

Fay Jones
Maine A
All Maine Woman



Priscilla Elliot Farquharson
Massachusetts B
WSGA, President

Martha Hall
Ohio B



Donna Morris
Ohio B



THETA PROVINCE

Minnesota Alpha

IRENE RAIHLE

Iowa Gamma

MARTHA COOVER

*North Dakota Alpha*ELIZABETH ANNE KELLY
Who's Who

IOTA PROVINCE

*Kansas Beta*ANN HUDDLESTON
Prix, honorary for Junior Women
Publications award*Wyoming Alpha*MARTHA BALLANTYNE
Who's Who
ANN SCHMIDT
Who's Who
DONNA JEAN FREY
Who's Who*Colorado Alpha*ANNE HYLAN
Who's Who*Colorado Beta*NORMA MOE
DORIS E. DAVENPORT
Who's Who
ARLINE ABBOTT
Who's Who
CAROL WILLEY*South Dakota Alpha*DONA LOU SCHMIDT
Who's Who
AWS President*Nebraska Beta*JEAN COMPTON
ARLIS SWANSON PATTERSON*Kansas Alpha*PATRICIA PENNY (Mrs. Oscar Britt)
MARY BREED

KAPPA PROVINCE

*Oklahoma Beta*JO ANN MULLENDORE
Who's Who
Phi Kappa Phi
YWCA, Pres.
BETTY CLIFTON
WAA Pres.
Who's Who
Dream Girl of IKA*Texas Beta*ANN TURNER
JEAN WELLBORN

LAMBDA PROVINCE

*Montana Alpha*ELIZABETH HAGLUND
NANCY AUSTIN
Who's Who

MU PROVINCE

*Arizona Alpha*BARBARA PEABODY
Who's Who
Pi Lambda Theta
NILA DESINGER*California Beta*

MARY ELINOR MANSFIELD

SIMILAR TO MORTAR BOARD

ALPHA EAST PROVINCE

*Maine Alpha*FAYE JONES
All Maine Woman
HELEN BUZZELL
All Maine Woman
CONSTANCE HOWE
All Maine Woman*Massachusetts Beta*ANTONETTA ROMANO
Isogon, Pres.
PRISCILLA ELLIOT FARQUHARSON
WSGA Pres.

ALPHA PROVINCE WEST

New York Alpha

BETTY REIF

BETA PROVINCE

*Ohio Beta*MARTHA HALL
DONNA MORRIS

GAMMA PROVINCE

*North Carolina Alpha*BARBARA CASTION
Valkeries
DONLEEN MACDONALD
Valkeries
RUTH EVANS
Valkeries
SARAH BUCHANAN
Valkeries
EMILY VON GORRIES
Valkeries
JANE ROGERS
Valkeries
BILL LLOYD
Valkeries*Virginia Alpha*PHYLLIS FRASER
Am Sam
SARA JO SAXELBY
Am Sam
NANCY TUCKER
Am Sam
Who's Who*North Carolina Beta*POLLY WEEDIN
White Duchy
Who's Who

DELTA PROVINCE

Indiana Alpha

ELLEN SPENCER
Gold Quill, Vice-Pres.

EPSILON PROVINCE

Kentucky Alpha

MARTHA KRAUSS
Pallas Club
Who's Who

ZETA PROVINCE

Florida Alpha

ELEANOR DOOLEY
The Honor
CONSTANCE BRADLEY
The Honor
Who's Who

KAPPA PROVINCE

Texas Alpha

BETTY BALLMAN
Orange Jackets

Nevada Alpha

ELIZABETH TRACY
Cap and Scroll

BEAUTY QUEENS

VIVIAN KINGSLEY, New York A
Junior Beauty

JANICE BROWN, Maine A
National Beauty contest, 5th place

VIRGINIA ADAMS, Ohio B
Homecoming Queen Court

RIEDA VANDERPYL, Ohio B
May Queen Court

NANCY REESE, Ohio Z
Freshman Strut Queen

MARY ANN ATKINS, North Carolina B
Chanticleer Beauty Queen of Duke University, selected by John Robert Powers.

JOAN WATTLES, Virginia F
Homecoming Queen's Court

PATRICIA JONES, Virginia F
Homecoming Queen's Court

JOYCE PETERSON, North Carolina A
Beauty Queen, 1947

SUZANNE FINCH, Indiana Δ
Varsity Sweetheart, chosen by lettermen of Purdue.

PEGGY JEAN TREAT, Indiana B
Sweetheart of Sigma Chi

KAROLYN ADAIR KIRCH, Indiana B
Phi Delta Theta Dream Girl

NANETTE NEWLIN, Indiana F
Beauty Queen

ELSA NELIGH SAMPLE, Indiana A
May Queen

JOYCE GREWLING, Kentucky A
Homecoming Queen

JOANNE WINN, Tennessee A
Beauty Queen

Illinois Alpha Beauty Queens
Left to right: Norma Jean Milward, Beverly Jones, Hazel Hatch, JoAnn Smith, Cecilia Mae Murphy, Elsie Cory, Marcia Tubbs.

KATHRUN LANMAN, Georgia A
Beauty Court

JOYCE BANDY, Florida A
"Miss Stetson Alumni"

Alabama Alpha Beauty Queens
Left to right: Ann Coats, Ann Lewis, Nancy Johnson, Phyllis Anderson.

BARBARA COITH, Florida F
Football Beauty Queen

ROSA WITSELL, Colorado B
Beauty Queen

MARY LOU HOWELL, Colorado A
Beauty Queen

CAROL CAMPELL
Homecoming Queen, 1947

JOAN MCMAHON
Beauty Queen, 1948

JOANNE HUDSON
Student Union Activities Carnival Queen, 1947

JOY GODBEHERE, Kansas A
Army-Navy ROTC Queen, 1947

JOYCE MCINTINE, Virginia A: Texas A affiliate
One of 10 most beautiful girls on Texas campus.

DOROTHY TULLY, Oklahoma B
Redskin (Annual) Beauty Queen

KITTY KELLY, Louisiana B
Campus favorite cover girl for a campus magazine.

MARSHALL ANN HEFLIN, Louisiana B
Commerce Queen's Court

PATSY HUGHES, Louisiana B
Campus favorite, 1947, in the *Gumbo*, Louisiana State's Yearbook.

THELMA BACK, Oklahoma A
Beauty Queen

BETTY HIPPI, Texas B
Rotunda Beauty, 1947

JOYCE BANNISTER, Washington B
Snow Queen

CAROLYN SLOCUM, Oregon F
Sweetheart of Sigma Chi

MARY MARGARET JONES, Oregon A
"Little Captain," Military Ball

MAXINE EWART, California F
Homecoming Queen

BEVERLY LAKE, California Δ
Sigma Nu White Rose Queen

Beauty Queens



Mary Lou Howell
Colorado A
Beauty Queen



Alabama Alpha Beauty
Queens, Left to right: Ann
Coats, Ann Lewis, Nancy
Johnson, Phyllis Anderson



Joyce Bandy
Florida A
"Miss Stetson Alumni"



Joanne Winn
Tennessee A
Beauty Queen



Barbara Coith
Florida T
Football Beauty Queen



Rosa Witsell
Colorado B
Beauty Queen



Kathryn Lanman
Georgia A
Beauty Court

Illinois Alpha Beauty Queens, Left to right:
Norma Jean Milward, Beverly Jones, Hazel
Hatch, JoAnn Smith, Cecilia Mae Murphy,
Elsie Cory, Marcia Tubbs.



Beauty Queens



Dorothy Tully
Oklahoma B
Redskin (Annual) Beauty Queen



Joyce McIntine
Virginia A
Texas A affiliate, One of 10 most
beautiful girls on Texas campus

Kitty Kelly
Louisiana B
Campus favorite cover girl for a
campus magazine



Marshall An Heffin
Louisiana B
Commerce Queen's Court

Joan McMahon
Nebraska B
Beauty Queen, 1948



Carol Campbell
Homecoming Queen, 1947

Joy Godbehere
Kansas A
Army-Navy ROTC Queen, 1947



Joanne Hudson
Student Union Activities
Carnival Queen, 1947



Beauty Queens



Vivian Kingsley
New York A
Junior Beauty



Janice Brown
Maine A
National Beauty contest
5th place



Nancy Reese
Ohio Z
Freshman Strut Queen



Mary Ann Atkins
North Carolina B
Chanticleer Beauty Queen of Duke
University, selected by John Robert
Powers



Virginia Adams
Ohio B
Homecoming Queen Court

Joan Wattels
Virginia F
Homecoming Queen's Court

Rieda VanderPyl
Ohio B
May Queen Court



Beauty Queens



Joyce Peterson
North Carolina A
Beauty Queen, 1947



Elsa Neligh Sample
Indiana A
May Queen



Patricia Jones
Virginia I
Homecoming Queen, 1947



Karolyn Adair Kirch
Indiana B
Phi Delta
Theta Dream Girl

Joyce Grewling
Kentucky A
Homecoming Queen



Suzanne Finch
Indiana Δ
Varsity Sweetheart, chosen
by lettermen of Purdue

Nanette Newlin
Indiana I
Beauty Queen



Peggy Jean Treat
Indiana B
Sweetheart of Sigma Chi



Beauty Queens



Maxine Ewart
California I
Homecoming Queen



Patsy Hughes
Louisiana B
Campus favorite, 1947, in the Gumbo,
Louisiana State's Yearbook



Joyce Bannister
Washington B
Snow Queen



Carolyn Slocum
Oregon I
Sweetheart of Sigma Chi



Thelma Back
Oklahoma A
Beauty Queen

Mary Margaret Jones
Oregon A
"Little Captain," Military Ball



Beverly Lake
California Δ
Sigma Nu White Rose Queen



Betty Hipp
Texas B
Rotunda Beauty, 1947





Guest room lounge at Holt House

Guest Lounge at Holt House

AT LONG last, the guest room on the second floor of Holt House is really ready to welcome visitors! And how it hopes that many Pi Beta Phis, on their way to or from convention, this summer, will drop in to enjoy it.

The photographs of the room will leave you in no doubt about its being an attractive, restful spot in which to relax for a moment, while you are seeing the house, or are a guest at one of the delightful social affairs so often held at Holt House. The wallpaper is of a conventional, early American period pattern, and its colors of blue and white, with dots of red, are reflected in the coverings of the furniture and in the lovely, handmade rugs. The furniture, chosen with the interested help of Miss Laura Welch of Carson Pirie Scott's, is of sturdy and durable maple, and the cushions on the chairs

and the dressing table bench are of chintz in the Old Bear pattern, a reproduction of one of the very early chintz patterns of our Country. The sofa cushions are red, matching the shade in the flowered chintz and the dots in the wallpaper. The windows are framed with embroidered, ruffled curtains which boast full valances of the chintz. Five small, antique, flowered prints, discovered in the French quarter of New Orleans, hang above the sofa.

This bright, cherry guest lounge truly is the exemplification of the spirit of warm hospitality and charm, which characterizes the Fraternity's beautiful memorial to its Founding, Holt House!

Come to see and enjoy it!

GLADYS STUMP NALL

Chairman Holt House Committee

Have you sent your contribution to Holt House this year?



MARIANNE REID WILD ARRIVES IN DALLAS

Left to right: Edythe Chan, Chapter President, Mrs. Robert S. Wild, National Vice President, Mrs. Erwin Foscoe, President of the Alumnæ Club.

FROM PI PHI PENS

Edited by MARY ELIZABETH BARNETTE, *Obio A*

Bernard DeVoto assisted by MAE REED PORTER, *Across The Wide Missouri*, Houghton Mifflin Co., 483 pp.

National attention was accorded this historical work, by an author of no little renown, when it was published last fall, but many Pi Phi undoubtedly read the laudatory reviews



MAE REED PORTER

and the book itself without knowing that it has a very special interest for them. Much of the research material used by Mr. DeVoto and many of the fascinating illustrations were provided by Mae Reed Porter, an Iowa Gamma Pi Phi.

The entire book, which deals with mountain men and the Rocky Mountain fur trade in the middle nineteenth century, was deemed of such importance that *The New York Times* of November 2, 1947 gave a Struthers Burt discussion of it lead position in its Sunday book review section. Burt declared, "This is Bernard DeVoto at his best," and Orville Prescott, *Times* daily critic, said on October 27, ". . . certainly one of the half dozen best historical works of the year."

Referring to the Alfred Jacob Miller paintings, which Mrs. Porter discovered ten years ago in the dusty attic of the Baltimore Museum and which she made available to DeVoto, Prescott also said: "Their presence adds immeasurably to the beauty and interest of this book and insures that it will rank high among the handsome picture books of the year as well as among histories."

"Across The Wide Missouri" is a feast for discursive appetites, but, bearing in mind the special interest of this column's audience, our further attention will be given to Mrs. Porter's share in this ambitious and stimulating project. It is a story in itself.

Mrs. Porter's interest in western history is one of long standing, and, consequently, it was a memorable day when she found the Miller paintings in the attic of the museum which was originally the home of the artist Rembrandt Peale. As the reproductions in the book indicate, the paintings are distinguished by the clarity of detail, the capturing of the variable color found in western United States, and the absence of any static quality.

In view of this it is particularly interesting that, as substantiated by Mrs. Porter's research, the paintings were really made as spot sketches to be used later as the basis for large oils. Young Miller, in the role of what today might be a *Life* photographer, was hired by Sir William Drummond Stewart of Perth, Scotland, to make the sketches in an 1837-38 expedition west.

Writes Mrs. Porter: "Two hundred were made showing the beautiful lakes and mountains and the customs of the Indians and trappers, and they were only to be used as patterns for a later painting in oils—of very large pictures to grace the walls of Sir William's Castle Murthly in Perth—on the grounds of which were the oaks of Birnam's Wood of 'Macbeth.'"

Having found the sketches and purchased one hundred of them, Mrs. Porter embarked on years of research into the expedition and the entire period. This led to a lecture series illustrated by color slides of the paintings as well as to the DeVoto book. Also, together Mrs. Porter and her husband are at work on three additional books, which stem from this same research and will concern other aspects of the same phase of American history.

The little paintings, valuable in themselves, have indeed been the seeds of even richer harvests.

AUTHOR INTEREST: From the enthusiastic Kansas City alumnae club, which is proud to claim her, and from Mrs. Porter herself the

following information has been collected. Born in Texas, brought up in Des Moines, and educated at Iowa State College, Mae Reed married Clyde Porter, an Ames ATO, and went farther west to live on an Idaho ranch. There her interest in early western history was stimulated by the various Indian relics which were frequently discovered on the ranch property.

Later the Porters moved to Glasgow on the banks of the broad Missouri and eventually to Kansas City, and in both places she expanded her interest and knowledge. Natural developments of her work and the urge to share her interests with others were feature articles done for the *Kansas City Star* and lectures.

Collecting was another natural development, and in addition to the paintings and a variety of Indian relics, she possesses the largest privately owned collection of Presidential Indian Peace Medals in existence.

Research, writing, a husband, two children, and three grandchildren do not, however, consume all of Mrs. Porter's time. She is or has been one of the founders and a trustee of the Kansas City Museum, treasurer of the Friends of Art, organizer of the Friends of Libraries, chairman of the American Trails Association, state vice-president of the D.A.R., Kansas City Commissioner for the Girl Scouts, and twice president of the Kansas City Alumnae Club of Pi Beta Phi.

→ → →

DOROTHY MCCLEARY, *Creative Fiction Writing*, The Writer, Inc., 147 pp.

No one who has ever tried to write a short story, or any variety of fiction for that matter will wonder why there should be a good market for the kind of book Dorothy McCleary has written. For the young or untried writer it could well be the guiding light to a successful career in the field. For the established author it may help eliminate some of the more tortuous sections of the path to each completed work.

As the writer says in her preface: "I have tried to write here the kind of book which I myself would like to have read twenty-five years ago, when I was fumbling to find the way to write short stories. . . ."

It would be folly to assume that perusal of the book will make a competent or even a passable writer of each reader. However, for those who have the inspiration and the urge to write fiction there is much assistance in "Creative Fiction Writing." Miss McCleary explores many of the qualities that make a story good, that attract or repel a reader, and she includes numerous suggestions that should cut

down the amount of waste time and the number of false starts that plague many writers.

With equal merit her book is capable of guiding an individual or a class in creative writing.

AUTHOR INTEREST: Born in Washington, D.C., Dorothy McCleary became a member of D.C. Alpha and, after completing her formal education, a writer of note. In addition



DOROTHY MCCLEARY

to contributing short stories to *The New Yorker*, *Story*, and *Harper's Bazaar*, she has written three novels, one winner of the Story-Doubleday prize contest in 1934, has had her work represented in the O'Brien Best Short Stories, O. Henry Memorial Prize Award Stories, and in other anthologies, and at present is working on another novel.

One of her own aids to writing is referred to in this remark: "Have been writing for about twenty-five years—for fifteen years have used the same patent pencil and would probably have a mental collapse if I ever lost same or if it got out of order."

→ → →

FLORENCE PAGE JAQUES, Illustrations by Francis Lee Jaques, *Canadian Spring*, Harper & Brothers, 216 pp.

Another successful husband and wife team, Florence and Francis Jaques have not only explored nature to their own delight, but also have made its charms real for those of us who stay at home. This journey into the Canadian Rockies and the prairies is, as is customary in the Jaques books, recorded jointly by Florence's pen and Francis' brush and in both aspects is a joy to the reader.

Mrs. Jaques has an easy-going, readable narrative style and thus she carries the reader along

on the trip as pleasantly as a canoe in a gentle current. She makes her reactions yours and thus you thrill with her at the first sight of yellow-headed blackbirds looking like "a flock of dandelions" or at the peaceful, unfortified boundary line between Canada and the States. Whatever the experience, there is a spirit of sharing that makes the book a warming one for anyone to read, though, naturally, it will have special appeal to those with a fondness for the out-of-doors and the birds and animals who are its citizens.

AUTHOR INTEREST: Florence Page Jaques, Illinois Eta, has written numerous nature books which her husband, once a staff artist at the American Museum of Natural History, illustrates. Among previously published books are *Canoe Country*, *The Geese Fly High*, and *Snowshoe Country*.



HARRIET WILLIAMS MYERS, *Burnished Hillsides and Other Poems*, The Highland Printers, 56 pp.

Nature in many of its loveliest forms, the panorama of the seasons, birds and flowers, sun and rain all share in Mrs. Myers' poetry which captures many flashes of beauty that escape most of us all too quickly.

An example of her picture painting ability is this stanza from "Dandelion":

"Dandelion in my garden
A fluffy fairy's ball,
Sways with the passing zephyrs,
And floats at Nature's call."

AUTHOR INTEREST: Harriet Williams Myers, Iowa Zeta, has taken a particular in-



HARRIET WILLIAMS MYERS

terest in birds, and the bulk of her writing has dealt with this subject. In addition, of course, she has written poetry and a few years ago a book about herself and her two brothers. Two daughters, five grandchildren, and five great-grandchildren help to keep her eighty-one-years young as does her interest in travel and participation in many local activities around her Los Angeles home.



Vermont A recently won the tennis tournament on its campus and it has the business manager of the Year Book, two members of Middlebury College Players, the co-editor of the Middlebury College hand book, and two Assembly representatives. Florida B made a fine gain scholastically the first semester in coming up from eighth place to second place, and Florida Γ moved up four places on its comparative list. Alabama A had seven girls in the Beauty Parade and three of them placed among the five favorites while another lost "Miss Southern Accent" by one point. A member of Florida Γ has been selected for the Bates College Board and will have a week at the Waldorf-Astoria. Florida B and the K A Os are putting on a powder puff football game on their campus. Nevada A actives who live in the house voluntarily placed themselves on 9:30 campus every night for two weeks before finals. New Mexico A is very thrilled at having had one of its members selected by John Powers as Beauty Queen of the year book. Gladys Nall, Chairman of the Holt House Committee, spent some months in Tucson and the Arizona As were delighted to have her as dinner guest recently and were thrilled at her talk about Holt House.

PI PHI PERSONALITIES

Three Presidents Have Pi Phi Wives

University of Washington President, Dr. Raymond B. Allen

Dorothy Sheard Allen, Illinois E, is a graduate of Northwestern University, where she majored in English. Mrs. Allen met her husband when she was working as a librarian in Rochester, her home town. He was completing his training as a doctor at the Mayo Foundation then and they were married after a ten-month courtship. The Allens can appreciate the

As a young school with a youthful outlook, Mrs. Allen thinks the University of Washington has an unusual opportunity to continue developing. "Of course," she continued, "you must have eager, industrious students to accomplish anything." She admires our student government organization, and loves football and basketball games.

Right now she's absorbed in her new house, the lovely old eight-bedroomed Georgian mansion that is the traditional home of the University's presidents. With its large rooms, wide hallways, and beautifully



Dorothy Sheard Allen

problems of today's married veterans going to school, for while he completed his medical education she continued working, each getting just \$60 a month.

"When I married Dr. Allen I thought I was marrying a country doctor," she said, "but before long he was on the teaching end of medicine and now, of course, his field is entirely education."

paneled walls it looks like a house that belongs to holidays and to families.

Mrs. Allen wants her home to be a place where students come frequently because, as she says, "Students are the most important part of any University."

*Condensed from an article by
Robin Harris, Washington A*



Eugenia Brooks Smith

Willamette University President, Dr. G. Herbert Smith

Mrs. Smith was initiated by Indiana Γ chapter, Butler University. Some of her activities: member of University of Illinois Chapter of Phi Beta (Music and Drama); President of Greencastle, Indiana, Chapter of Kappa Kappa Kappa (philanthropic organization); in Salem, member of Chapter G, P.E.O., Salem Woman's Club, A.A.U.W., Member of Board of Directors of Y.W.C.A.. She was active in the colonization of Pi Phi Epsilon which was installed in 1942 as Indiana E Chapter of Pi Beta Phi at DePauw University, was Chairman of the Committee for the installation of Beta Chi local as Oregon Γ of Pi Beta Phi at Willamette University, 1944, and was Special Alumna Advisor to Oregon Γ chapter 1944-1946. At present member of Pi Beta Phi Settlement School Committee appointed in 1945.

Washington State President, Dr. Wilson Compton

Helen Harrington Compton, Ohio Γ '12, former Providence president, and president of the Washington Alumni Club, Washington, D.C., is making just the kind of college president's wife that we would expect from her Pi Phi record. She and Dr. Compton have been at Washington State College since January 1, 1946, and she has certainly proved the truth of the prophecy made by a member of the President's cabinet who said when he heard that the Compton's were going to Washington State College that the college was fortunate that they were getting "Two for the price of one."

Mrs. Compton has entered into both student and faculty activities and on the side has done a tremendous job in reconditioning houses and apart-



Helen Harrington Compton

ments. It is said that fifty-four students, mostly GIs, are living in quarters that she has reconditioned, and still she finds time to go to the Pi Phi meetings!

Children's Code Commission

Margaretta Fenn Putman (Mrs. Reding), Illinois E of Kansas City, Mo., addressed a meeting of the American Legion auxiliary there on September 3 on her work as a member of the Missouri State Children's Code Commission. Mrs. Putman recently served on the Jackson County (Mo.) Grand Jury, is a member of the Jackson County board of visitors, and is active in child welfare projects.

Dean Holton Retires

Dr. Holton is the husband of Lillian Beck Holton, Maryland A, Counsellor for Chapter House Corporations.

"Milestones in the Life of Edwin Lee Holton" is the title of an article in the *Kansas Teacher*, by Helen DeVinity Ankenny, of the State Board of Vocational Education of Kansas. Mrs. Ankenny writes of a truly inspiring career of a great Educator, especially interesting in these days when the teaching profession is so much in public discussion. Summit of his career was his position as Dean of Education and Dean of the Summer School at Kansas State College, a place he retired from last summer; he will however continue his work as professor of educational psychology in that college. The article closes with this tribute to Dr. Holton:

"Dean Holton, a great man, a great thinker, a great educator, but greatest of all, a great gentleman, casual and friendly, but tough as a boot. Who would say that the field of education does not offer excellent opportunity for investment in a fruitful life?"

Sophie Woodman of New York

SOPHIE PARSONS WOODMAN, New York Beta, has retired from New York City to live at her "Side Door" home in Connecticut. In February the desire to create that others may enjoy decided Sophie to close her Greenfield home for the season, and sent her on a trip to Mexico with May Keller, one time Grand President of Pi Beta Phi. When they return, the New York Alumnae Club hopes to have the privilege of enjoying "a trip to Mexico" through her color pictures.

Sophie Woodman has quietly, but effectively, guided Pi Phis in altruism. When Barnard College knew fraternities, Sophie was in the first group of initiates. At that time her energies were already concerted toward the benefits Pi Phi could contribute to a community.

Her clear thinking has been an asset both to the New York Alumnae Club and to the national fraternity. Sophie has been a frequent delegate to many conventions, and has also illustrated the "Social Side" of conventions. The Alumnae Executive Board has profited through her membership in every office, from a Member at Large to President. The ARROW has published Sophie's scenic photography and at one time she was Alumnae Editor of the ARROW. Before that, Fraternity Study and Examination used her services as Chairman.

In the "Twenties," a group of New York Fraternity women aspired to build a hotel in which to house young girls who were visiting in New York City. Again, Sophie led her Pi Phi friends to become an integral part of the monument to Fraternity women. Beekman Tower Hotel is the accomplishment.

Florence Chase Cass, Michigan Alpha, expresses our sentiments in the following verse

which she wrote to Sophie in behalf of the New York Alumnae Club.



SOPHIE PARSONS WOODMAN

She hath been to us a good sheperdess,
Of her flock so watchful. From her tower
Perched far above the city's din and stress,
Hath she planned for us full many an hour
In the night watches, wooing sleep in vain,
Ever thinking of Pi Phi's needs anew;
Perhaps with a head aweary with pain,
Wondering ever, other things to do.
Out of these plans she hath hewn with much care
Others may build. Who even dareth say
Dreams may not come true of genius rare
Moulding Pi Phi in a glorious way!
Aye, Monmouth maids that day, so long ago,
Never dreamed of the Pi Phi we now know.

→ → →

David D. Nickerson, Author-Authority on Ships, Dies

David D. Nickerson, who died recently, was author, publisher of classical and juvenile books, authority on ships and a judge for many years of the regattas of the Mass. Bay Yacht club and at Marblehead.

He was the author of many books including "The Sailing Ships of New England" and was considered an authority on the history of ships and early Boston. He had been active in yachting circles for more than

40 years and was for many years judge of yacht races of the Mass. Bay Yacht association and also the annual regattas at Marblehead.

Mr. Nickerson was the husband of Anna Robinson Nickerson, Massachusetts A, former Grand Vice-President, and guest of honor at the Swampscott Convention.

First Business Manager of the ARROW Celebrates Sixty Years of Married Life

Sixty years of happy married life was celebrated February ninth by Clara Poehler Smithmeyer, Kansas A, and her husband Fred H. Smithmeyer of Lawrence, Kansas. In November of eighteen eighty two, she was initiated into Kansas A. She was business manager of the first ARROW, which was published in Lawrence, Kansas.

Through her hospitality, her generosity in loaning money in order to build the first sorority house on the campus, and her indomitable interest in all phases of Pi Phi life she has been a beloved and honored member of Kansas A.

Although eighty one years of age, she has an erect and stately carriage, a sprightly step, an active and intelligent mind, and an intense interest in world affairs.

Mrs. Smithmeyer started a long line of family Pi Phis in Kansas A. Three younger sisters, six nieces,

one cousin, and one sister-in-law became members. Her daughters Sophie Smithmeyer Reding of Pittsburgh, Pennsylvania, and Matilda Smithmeyer Longenecker of Kansas City, Kansas, were among those in Kansas A. One granddaughter, Louise Longenecker Stephanou, while in school, was president of the sorority, and another granddaughter Mary Longenecker is now a senior in Kansas A.

She has a son, Fred P. Smithmeyer of Topeka, and all in all eight grandchildren and three great grandchildren.

Mrs. Smithmeyer through her strength of character, her delightful humor, her keen intellect, and unswerving loyalty to fraternity, church, and community affairs has made a unique place for herself in Kansas A as well as in her life-long home town of Lawrence, Kansas.

She Works for the Blind

By EDITH CALE THORNTON, *Indiana B*

National director of services for the deaf-blind for the American Foundation for the Blind is the eminent position recently assumed by Dorothy Davis Bryan, Texas B, the former state supervisor of sight conservation work for the Tennessee Department of Welfare, in Nashville, Tennessee. Mrs. Bryan, a native of Dallas, Texas, is uniquely fitted by her broad background of education and social service for this specialized work on a nation-wide scale. In addition to her undergraduate work at Southern Methodist University and the University of New Mexico, where she took her A.B. degree in 1926, Mrs. Bryan did graduate work in education at George Peabody College for Teachers, took special training for sight conservation work at the University of Cincinnati and further preparation for work with the adult blind at Western Reserve University in Cleveland. Her teaching experience included several years in the Nashville public schools prior to 1938 when she became the teacher of the city's first sight-saving class which she conducted until 1943. At that time the Tennessee State Department of Welfare established a Division of Services for the Blind, and, upon the death of the director of Sight Conservation, Mrs. Bryan was appointed supervisor of Prevention of Blindness and Sight Restoration in the new Division. Her duties there, however, were not limited to sight conservation but included various activities in relation to rehabilitation of the blind and supervision of home teaching service.

Mrs. Bryan's position, in which she works directly with Helen Keller, is concerned primarily with initiating a co-ordinated national program for the deaf-blind. Her duties take her all over the country assisting the various state and local agencies in locating and registering the unknown deaf-blind and in lifting them out of their silent darkness by establishing a means of communication through rehabilitation, education and vocational training.

Until the American Foundation for the Blind under the guidance of the most courageous and revered of all deaf-blind, Helen Keller, instituted the present program under Mrs. Bryan's direction, no over-all

program had been carried on to aid the deaf-blind throughout the nation.

In addition to lack of information as to the location of all the deaf-blind, the foundation has been faced with the problem of educating workers with the blind to take on the added and new responsibilities of helping these people.

Many of the 2,000 known deaf-blind in the United States are located in institutions of various kinds. Some of them even in institutions for the insane where their conditions have been confused with insanity or feeble-mindedness because of their inability to communicate with the outside world. Many deaf-blind are in homes for the aged, in sanitariums, in orphanages, in corrective schools and in private homes.

At present there are only three schools in the United States with departments for the deaf-blind: at Perkins Institution and Massachusetts School for the Blind, Watertown, Mass.; New York Institute for the Education of the Blind, New York City, and California School for the Blind, Berkeley, Calif. The deaf-blind are taught to converse by means of the "manual" alphabet, sign language, outlining printed letters in the palm of the victim's hand, air writing, the alphabet glove, Braille hand speech, and an improved system of vibration.

In the use of the vibration method, the deaf-blind person places his hand on the speaker's face to receive the vibrations which result from the forming of words. This system requires highly specialized training and is taught only in the above mentioned schools.

"By opening the avenue of communication the deaf-blind are brought into relation with the world and are lifted from an animal existence to that of normal human beings," Mrs. Bryan points out.

Once the deaf-blind are able to communicate with the outside world, they are able to exchange ideas with people and find companionship. Their interests can then be cultivated, their natural talents or acquired abilities can be channeled along useful lines.

If training can be given the deaf-blind early enough, there are many occupations and recreations in which they may actively engage. With training, those of

average ability, may become adept at power machine sewing, typewriting, broom, mop and mat making, metal work, Braille transcribing, the use of the power press, chair caning, handicraft, assembly work and knitting, while others may become leaders similar to Helen Keller.

After a rehabilitation period, the deaf-blind assisted by sighted persons are able to take walks, go on excursions, picnics, to church, do some gardening, row, swim, fish, dance, bicycle (tandem), skate, ride horseback, and participate in many other sports, games, and handwork.

None of this can be done however, unless trained workers are able to locate the deaf-blind so desperately in need of help.

"People hear a list of occupations in which a deaf-blind person may engage, or listen to descriptions of the indescribable joy a deaf-blind person finds in a simple game, without appreciating the stygian gloom in which the deaf-blind must live unless their isolation is broken."

Mrs. Bryan, who is also secretary of the International Council for Exceptional Children, worked tirelessly with the Nashville Alumnae Club of Pi Beta Phi and was one of the alumnae instrumental in the founding of Tennessee B at Vanderbilt University. She served as Chairman of the Tennessee B Advisory Board for a number of years and was a member of their house corporation. Her sound judgment, patience, and graciousness of manner were a positive example to many of the girls in the active chapter with whom she worked. Mrs. Bryan has one son,



Head: Junior League

Mrs. William N. Ellis (Dorothy Estes, Fla. Beta and Fla. Gamma) of Orlando, Fla., is a Pi Phi worthy of recognition not only for her outstanding work in Pi Phi but for her unflinching interest and enthusiasm in community activities.

Throughout the year she has been president of the Junior League of Orlando, formerly the Junior Welfare Assn. It was during her term of office that Junior Welfare was granted its charter with the league. She is a member of the Orlando High School PTA Board; of Fla. Governor Millard Caldwell's Children Committee as a representative from Orange County; of the board of the Orange County Tuberculosis Assn.; of the Orlando Girl Scout Council as public relations chairman; publicity chairman of the Orange County Youth Council; and supervisor of the Sunday School kindergarten of the Episcopal Church of St. Luke.

Always an ardent worker in Pi Phi, she has contributed greatly to the fraternity both through her leadership and as an inspiration. She was formerly province president of Zeta Province and a member of the Orlando Alumnae Club advisory committee for Florida Gamma.

In addition to her many activities, she manages to find time for her family, having two children, Judy and Ramelle.

Hugh McLellan Bryan, Jr., who attends Montgomery Bell Academy in Nashville.



Federation Chairman

Outstanding among women in the public eye in the Southwest is Inez MacMillan Gibson, charter member of Oklahoma Alpha. Mrs. Gibson is now serving her second year as president of the Federation of Women's Clubs of her state—she was previously chairman of the educational loan fund of the organization. She is active in DAR work, and finds time for active membership in Pi Phi alumnae work in her home city of Ardmore.

One of Thirty

Esther McDonald Lloyd-Jones, Illinois E, educator and author, was recently elected by the Women's City Club of New York City as "one of 30 women who have contributed most to New York City in 1946" because of her work in the field of guidance and personnel administration and work for the youth of New York City. Professor of education at Teachers College, Columbia University, Mrs. Lloyd-Jones is in charge of the Guidance Laboratory and chairman, Dept. of Student Personnel Administration.

The Gourd Shop, Canton, Ohio

DOROTHY DYER CORNER (Mrs. D. O.) Ohio B, was graduated from Ohio State University, where she was a member of Mortar Board, Strollers, Browning Dramatic Society, Girls' Glee Club and other campus organizations.

Following her college days, Mrs. Corner has had a varied and interesting career, first as teacher of Dramatics in the Columbus, Ohio, schools and Principal of the New Albany, Ohio, high school. Then she became manager of several novelty concert companies for the Redpath and Canadian Chautauquas.

During Mrs. Corner's travels from coast to coast, she remembers with much pleasure three outstanding events due to her sorority affiliation.

First, during her Redpath Chautauqua booking in Tennessee, Mrs. Corner had the rare opportunity of visiting the Pi Phi Settlement School at Gatlinburg. A beautiful woven scarf and bag she now cherishes as a happy reminder of her visit there.

Second, when Mrs. Corner's itinerary took her to Winnipeg, she was guest of Ieleane Hemphill (now Mrs. J. L. Downey) who graciously introduced her to the Pi Phis of Manitoba Alpha Chapter. A cooky-shine was

held in her honor.

The third experience, highlighting Mrs. Corner's concert trips, occurred when she and her associates were received by Mrs. Coolidge at the White House during their sojourn in Washington, D.C.

Mrs. Corner is married to D. O. Corner, teacher in Canton's McKinley High School and also instructor in Kent State University, Canton. They have two children, Connie Jean and Donald.

Though Mrs. Corner is a homemaker, she has continued her entertaining with her piano-accordion and dramatic programs.

For the last four years, Mrs. Corner's interesting hobby has been gourds, having a Gourd Gift Shoppe in her home. She has also been presenting before Ohio Garden Clubs "The Magic Gourd Vine," a talk on gourds, interspersed with interpretative piano-accordion selections, with a large display of foreign and native gourd craft.

At present, Mrs. Corner is one of the Regional vice-presidents of the Gourd Society of America, Inc. She was active in organizing the Ohio Gourd Society, now affiliated as the Beta Chapter in the National Society.

Dorothy Dyer Corner, Ohio B, Making Santa Claus Pop Corn bowls in her Gourd Shop at Canton, Ohio.





Founders' Day, April 26, 1947, Roosevelt Hotel, Hollywood

Left to right, Etbel Copp, former Settlement School chairman, Virginia Taloni, Mu province vice-president, Adele Alford, ARROW Editor, Adele Heink, special initiate into California Δ, Lois Finger, Former Grand Secretary, Helen Kubn, Santa Monica President. Adele Alford Heink was initiated into California Δ April 25.

Ruth Buxton Sayre (Mrs. Raymond), Iowa B, of Ackworth, Iowa, has been elected president of the Associated Country Women of the World, at the recent International Convention of that organization, which was held recently at The Hague, Holland. Mrs. Sayre was present as representative of the Associated Women of the Farm Bureau Federation, of which she is vice-president. She later made a tour of Europe studying food conditions there.

→ → →

National President of the Women's Action Committee for Lasting Peace (the organization of which Carrie Chapman Catt was Honorary President at the time of her death), is Vera Boardman Whitehouse, Louisiana A. Mrs. Whitehouse was Mrs. Catt's personal choice for her successor.

→ → →

Edith Mae Fairham, Oregon I, was chosen "Sweetheart Of The Triad," on the Willamette University Campus at the installation of Sigma Chi, Phi Delta Theta and Beta Theta Pi there.

→ → →

From Lucille Lawson Hall, Missouri A, comes this picture of her daughter, Marjorie Hall, also of Mis-

souri A, who has her dance studio in Santa Maria, California, and does much civic and radio work— included in the latter is a program on which she gives recipes—some of them from the Pi Phi cookbook—see it in the picture!



Marjorie Hall



From Frances Chubb, Kansas A, comes this letter:

"I was one of two delegates from Kansas University to the National Convention of the Athletic Federation of College Women, made up of the WAA and WRA organizations throughout the country. It was held at the Women's College of the University of North Carolina, April 18, 19, and 20. The most wonderful and thrilling part of the Convention was to find the Pi Phi arrow on several of the girls. That was all that was necessary to strike up immediate friendships—and once when five of us got together with a camera and a photographer, the enclosed picture was made. Possibly there was another Pi Phi present, but we were unable to find her among the 300 girls. We hope she will identify herself by writing to one of us, if she sees the ARROW. Though we represent schools far apart, there was that feeling of being bound closely together in Pi Beta Phi that prevails everywhere. It is a wonderful feeling!

From left to right in the picture are: Evelyn Foster, Maine A; Betty Eaton, Michigan B; Frances Chubb, Kansas A; Joanne Rae, North Carolina B; and Barbara Cunningham, Maryland A.

Vogue for September 15, 1946, featured a picture of Carol Benton, as a member of Mustangs Inc., and owner of her own plane. Member of an airminded family, with another sister an aviatrix and a brother a Navy flyer, she is the daughter of Frederica Henking Benton, California A, and niece of Frances Henking, also California A, and both of San Diego.

→ → →

Shirley Bradshaw, Manitoba A, has returned from ten months' study of French at the Sorbonne in Paris, on a French Government scholarship.

→ → →

Vida Peene, Ontario A, was a member in charge of social arrangements for the Conference of the International Federation of University Women which was held in Toronto August 11-16.

→ → →

Newly elected president of the National Society, Children of the American Revolution is Patricia Ed-

wards, Iowa A, now a student at Michigan State College at Lansing, Michigan.

→ → →

The *Glendale Press-News* last May featured a picture of American Airline stewardess Mary Lou Disosway, Illinois E, comforting Gus, famous Forest Lawn Swan, before his flight via plane to Egypt, Mass., for a new mate.

→ → →

Prominent at the PEO Convention which was held in Los Angeles the second week of October was Laura Storms Knapp, Iowa F, 2nd National Vice President of PEO. In charge of arrangements for the Convention was Leah Shaw Shirey, Nebraska B. At the election, Mrs. Knapp moved up into the 1st vice-presidency; Mrs. Shirey was elected corresponding secretary.



Delta Province Chapter Presidents' Conference held at the Marott Hotel, Indianapolis, Indiana on September 20, 21. Picture was made in the Indiana Gamma House where we enjoyed a Sunday morning breakfast. Seated left to right: Nancy Kelsey, Indiana Δ; Mrs. Benjamin C. Lewis, Delta Province President; Barbara Boughner, Michigan A. Standing, left to right: Ellen Spencer, Indiana A; Frances Gurche, Michigan B; Constance Gates, Indiana E; Irene Sims, Indiana Γ; Kay Rogers, Michigan Γ; Katherine Cookson, Indiana B.

Inez McMillan Gibson, Oklahoma A (charter member), is State President of the Federated Women's Clubs of Oklahoma.



Elizabeth Lush, Iowa Γ, is a member of the Consumers' Bureau of General Foods Corporation.

Betty Bovee, Washington A active member, of Seattle, was winner of \$1500 of prize money in the *Chicago Tribune's* "Better Homes for Better Living" Contest, including first prize in the dining rooms section, and second prize in the kitchen section.



Save Time and Money with Pre-Convention Registration. Use blanks in this issue.

Will You Help In Rushing



Send names of girls you can recommend to the chapter concerned using the blank on the lower half of this page

The name and address of the Rush Captain of each chapter appears on pages 403-409. If you can not find her name, send your recommendation to the Central Office for forwarding.

Name of rushee

Address

Statement of personal acquaintance or lack of it

Statement of term for which girl is registering

Name of educational institution or institutions attended by her

Scholarship record

Social status

Personal description, including special interest and talent

Further remarks

Alumnæ Club Chairmen on Recommendation of Rushees for 1948-49

(*Indicates the name of the chairman was not received, and therefore the name of alumnæ club president is given. The Pi Beta Phi Central Office will forward your letter to the proper person for permission to bid, if you are in doubt about its destination.)

ALPHA PROVINCE EAST

- Boston, Mass.—(Arlington, Belmont, Boston, Brighton, Brookline, Cambridge, Dorchester, Everett, Jamaica Plain, Malden, Medford, Melrose, Milton, Newton, Somerville, Wakefield, Watertown, Wellesley, Winchester)—Miss Dorothy Warner, 821 Beacon St., Boston, Mass.
- Burlington, Vt.—(Burlington, Essex Junction, Colchester, Winooski, Welliston)—Mrs. Walter Swift, R.F.D., Malletts Bay, Winooski, Vt.
- *Halifax, N.S., Can.—(Halifax, N.S., Dartmouth, N.S.)—Anne Walker, 50 Norwood St., Halifax, N.S., Can.
- Hartford, Conn.—(Hartford, East Hartford, West Hartford, Manchester, Bloomfield, Windsor, Farmington)—Mrs. Joseph Helms, 47 Ardmore Rd., East Hartford, Conn.
- *Montreal, Que., Can.—Mrs. H. B. Ross, 1528 Mackay, Montreal, Quebec, Can.
- New Haven, Conn.—(East Haven, Hamden, New Haven, North Haven, West Haven)—Mrs. G. Harold Lloyd, 77 Piper Rd., Hamden 14, Conn.
- Portland, Maine—(Falmouth, Gorham, Portland, Scarborough, South Portland)—Mrs. Virginia Sturgis, 26 Forest Park, Portland, Me.
- Stamford, Conn.—(Darien, Greenwich, New Canaan, Norwalk, Rowayton, Stamford)—Miss Catherine Fellows, Y.W.C.A., 160 Milbank Ave., Greenwich, Conn.

ALPHA PROVINCE WEST

- Albany, N.Y.—(Albany, Averill Park, Delmar, Elsmere, Loudonville, McKnownville, Troy, Voorheesville, Watervliet)—Miss Edith H. Tallmadge, 7 Forest Ave., Albany, N.Y.
- Buffalo, N.Y.—(Buffalo, Eggertsville, Hamburg, Kenmore, Lockport, Niagara Falls, Tonawanda, No. Tonawanda, Orchard Park, Snyder, Williamsville)—Mrs. William Gage, 192 Mt. Vernon Rd., Snyder, N.Y.
- Ithaca, N.Y.—Mrs. Gertrude Grover, Forest Home, Ithaca, N.Y.
- London, Ont., Can.—Mrs. Claude M. McCallum, 29 Yale St., London, Ont., Canada.
- Mid-Hudson Valley—(Arlington, Beacon, Millbrook, Pawling, Rhinebeck, Poughkeepsie)—Mrs. Donald Dunn, Schoolhouse Lane, R.D. 2, Poughkeepsie, N.Y.
- Mohawk Valley—(Rome and Utica, N.Y.)—Mrs. F. Palmer Cutter, 9 Avery Pl., Utica, N.Y.
- New York City, N.Y.—(Long Island, New York City)—Mrs. Fred A. Smith, 232 Lincoln Pl., Brooklyn, N.Y. (Send all Long Island possibilities to Miss Ruth Richardson, Strathaven Apts., Glen Cove, Long Island.)
- Northern New Jersey—(Arlington, Bloomfield, Cranford, Caldwell, Cedar Grove, East Orange, Elizabeth, Glen Ridge, Irvington, Livingston, Madison, Maplewood, Millburn, Montclair, Morristown, Mountain Lake, Orange, Nutley, Plainfield, Scotch Plains, Florham Park, Hillside, Short Hills, Summit, Union, Verona, Westfield, West Orange)—Mrs. Elmer E. Thomas, 65 Locust Ave., Millburn, N.J.
- Rochester, N.Y.—(Brookport, Churchville, East Rochester, Scottsville, Webster)—Mrs. M. Wren Gabel, 3 Highland Heights, Rochester, N.Y.
- *Schenectady, N.Y.—(Balston, Schenectady, Spa)—Mrs. Sheldon Kennedy, 104 Riverside Ave., Scotia, N.Y.
- Syracuse, N.Y.—(Canastota, Clyde, Hamilton, Liverpool, Munsville, Phoenix, Sherrill, Skaneateles, Syracuse)—Mrs. Floyd Coutsen, 417 Euclid Ave., Syracuse 10, N.Y.
- *Toronto, Ont., Can.—Joan Ebbels, 104 Wells Hill Ave., Toronto, Ont. Can.
- Westchester County—(Bronxville, Larchmont, Mamaroneck, New Rochelle, Pelham, Scarsdale, Rye, White Plains, Yonkers)—Mrs. Edward F. Lethen, Jr., 70 Mendota Ave., Rye, N.Y.

BETA PROVINCE

- Akron, Ohio—(Akron, Barberton, Cuyahoga Falls, Hudson, Kent, Stow, Wadsworth)—Mrs. A. M. Honeywell, 1048 Wall St., Akron, Ohio.
- *Athens, Ohio—(Amesville, Athens)—Mrs. E. A. Sprague, 7 Fenzel Apartments, Athens, Ohio.
- *Central Pennsylvania—(Lewisburg, Milton, Muncy, Watsonstown, Williamsport)—Dr. Mary B. Harris, 9 Market St., Lewisburg, Union County, Pa.
- Charleston, W.Va.—(Cabin Creek, Charleston, St. Albans, South Charleston)—Mrs. Harry Brawley, 4013 Noyes Ave., Charleston, W.Va.
- Cincinnati, Ohio—(Cincinnati, Loveland, Maderia, Mariemont, Norwood, Terrace Park, Ohio; Covington, Fort Mitchell, Newport, Ky.)—Mrs. Wm. Woodruff, 5886 E. Woodmont, Cincinnati 13, Ohio.
- Clarksburg, W.Va.—(Bridgeport, Buchanan, Clarksburg, Grafton, Lost Creek, Philippi, Weston)—Mrs. James Marsteller, 260 Carr Ave., Clarksburg, W.Va.
- Cleveland East, Ohio—(Bedford, Cleveland, Cleveland Heights, East Cleveland, Euclid, Gates Mills, Shaker Heights)—Mrs. C. F. Orchard, 2991 Scarborough Rd., Cleveland Heights 18, Ohio.
- Cleveland West, Ohio—(Avon, Bay Village, Fairview, Lakewood, Parma, Rocky River, West Cleveland)—Miss Mary Jane Vosburg, 12506 Lake Ave., Lakewood 7, Ohio.
- Columbus, Ohio—(Columbus, Worthington)—Helen Clark, 1293 Neil Ave., Columbus, Ohio.
- Dayton, Ohio—(Dayton, Eaton, Franklin, Germantown, Oakwood, Tipp City, Troy, Xenia)—Mrs. Charles J. Conlin, Jr., 313 Fernwood, Dayton, Ohio.
- Fairmont, W.Va.—(Fairmont, Mannington, Grafton, Shinnston)—Mrs. Adrian Rich, 813 Walnut Ave., Fairmont, W.Va.
- Harrisburg-Carlisle, Pa.—(Camp Hill, Carlisle, Harrisburg, Lemoyne, Mechanicsburg, New Cumberland, Steelton)—Mrs. A. Harvey Simmons, 1930 Market St., Camp Hill, Pa.
- Mahoning Valley, Ohio—(Girard, Niles, Warren, Youngstown)—Mrs. J. Sidney Taylor, 316 Melrose Ave., Youngstown 5, Ohio.
- Morgantown, W.Va.—Mrs. John D. Spencer, 50 Lincoln Ave., Morgantown, W.Va.
- Ohio Valley, Ohio—(Bellair, Bridgeport, Moundsville, Martins Ferry, Steubenville, St. Clairsville, Wellsburg, Wheeling)—Mrs. Carl W. Gustkey, 14 Walnut Ave., Wheeling, W.Va.
- *Oxford, Ohio—(Oxford, Ohio; Brookville, Cedar Grove, Ind.)—Mrs. Everett A. Houghton, 2 Wooster Place, Oxford, Ohio.
- Philadelphia, Pa.—(Ardmore, Chestnut Hill, Germantown, Haverford, Jenkintown, Lansdowne, Merion, Norristown, Radnor, Swarthmore, Philadelphia, West Chester, Wynnewood, Wayne)—Mrs. John Weaver, 112 S. Carol Blvd., Highland Park, Upper Darby, Pa.
- Pittsburgh, Pa.—(Pittsburgh, Wilkinsburg)—Mrs. Albert M. Wiggins, 578 Briar Cliff Rd., Pittsburgh 21, Pa.
- *Southern New Jersey—(Atlantic City, Audubon, Beverly, Bridgeton, Burlington, Camden, Collingswood, Haddonfield, Haddon Heights, Hammonton, Merchantville, Moorestown, Mt. Holly, Palmyra, Pitman, Riverton, Wenonah, Woodbury)—Mrs. Richard Glogau, 66 High St., Woodbury, N.J.
- South Hills, Pittsburgh, Pa.—(Carrick, Crafton, Dormont, Bridgeville, Ingomar, Mt. Lebanon, Roslyn Farms)—Mrs. Rolland I. Philhower, 1400 Terrace Dr., Pittsburgh 16, Pa.
- Toledo, Ohio—(Maumee, Perrysburg, Toledo, Waterville)—Mrs. A. T. Gardiner, 4154 Beverly Drive, Toledo, Ohio.

GAMMA PROVINCE

- Baltimore, Md.—(Baltimore, Catonsville, Dundalk, Towson)—Mrs. F. A. Kayser, 321 St. Dunstan's Rd., Baltimore 12, Md.
- Chapel Hill, N.C.—(Burlington, Chapel Hill, Davidson, Durham, Fayetteville, Ft. Bragg, Greensboro, Henderson, Hillsboro, Jamestown, Lillington, Louisburg, Lumberton, Oxford, Pinehurst, Raleigh, Sanatorium, Southern Pines, Tarboro, Wake Forest)—Miss Millicent McKendry, 317 E. Rosemary St., Chapel Hill, N.C.

- *Charlotte, N.C.—Miss Lucille Puetter, 424 Hempstead Pl., Charlotte, N.C.
 *Columbia, S.C.—(Columbia, Hopkins)—Doris Nash, 923 Gregg St., Columbia 5, S.C.
 Durham, N.C.—Mrs. R. M. Gantt, Jr., 305 Northwood Circle, Durham, N.C.
 Norfolk, Va.—(Norfolk, Portsmouth, Suffolk, Virginia Beach)—Mrs. J. C. Aspinwall, Jr., 7308 Woodfin Ave., Norfolk 8, Va.
 Richmond, Va.—Mrs. Atwood M. Wash, 2326 Stuart Ave., Richmond, Va.
 Washington, D.C.—(Arlington, Falls Church, Va.; Bethesda, Chevy Chase, Silver Spring, Takoma Park, Md.)—Mrs. A. E. Nesbitt, 109 W. Woodbine St., Chevy Chase 15, Md.
 *Washington, D.C. Junior—Mrs. Phillip Rush, 120 Danbury Pl., S.W., Washington, D.C.
 Wilmington, Del.—Mrs. Chas. N. Pierson, 2915 Harrison St., Wilmington, Del.

DELTA PROVINCE

- *Ann Arbor, Mich.—(Ann Arbor, South Lyon, Willow Village, Wixom, Ypsilanti)—Mrs. W. S. Landecker, 1450 Washington Heights, Ann Arbor, Mich. (Corresponding Secretary)
 Bloomfield Hills, Mich.—(Birmingham and Pontiac, Mich.)—Mrs. J. H. Shiner, 855 Harmon, Birmingham, Mich.
 Bloomington, Ind.—(Bloomfield, Bloomington, Bedford, Martinsville, Spencer)—Mrs. Paul E. Welke, 508 N. Fess Ave., Bloomington, Ind.
 Detroit, Mich.—(Detroit, Ferndale, Dearborn, Grosse Pointe, Pleasant Ridge, Royal Oak)—Mrs. James Gilpin, 12562 Flanders, Detroit 5, Mich.
 Fort Wayne Ind.—(Ft. Wayne, Roanoke)—Margaret Meyer, 811 Thieme Dr., Fort Wayne, Ind.
 Franklin, Ind. (Edinburg, Franklin)—Mrs. Riehl Vandivier, 750 N. Main St., Franklin, Ind.
 Gary, Ind.—Mrs. D. V. Sorrells, 2015 W. 4th Pl., Gary, Ind.
 Grand Rapids, Mich.—Mrs. John C. Nichols, 239 Orchard Hill, S.E., Grand Rapids, Mich.
 Hillsdale, Mich.—(Hillsdale, Jonesville, Litchfield, Reading)—Mrs. C. F. Cook, 139 Hillsdale St., Hillsdale, Mich.
 *Indianapolis, Ind.—Mrs. John Cavosie, 1949 N. Wallace, Indianapolis, Ind.
 *Jackson, Mich.—(Jackson, Parma)—Mrs. Henry E. W. Jury, 2058 Wildwood Lane, Jackson, Mich.
 *Lafayette, Ind.—(Lafayette, West Lafayette)—Mrs. C. M. Vestal, 426 Waldron, West Lafayette, Ind.
 Lansing-East Lansing, Mich.—Mrs. James Tranter, 736 Rosewood, East Lansing, Mich.
 *Northern Indiana—(Elkhart, Goshen, Syracuse, Ind.; Sturgis, Mich.)—Mrs. Newell Benner, R.R. 5, Goshen, Ind.
 Richmond, Ind.—(Richmond, Cambridge City)—Mrs. Norville Arbogast, 723 Richmond Ave., Richmond, Ind.
 Shelbyville, Ind.—Mrs. William P. Kirk, 107 S. Miller St., Shelbyville, Ind.
 *Southwestern Indiana—(Booneville, Evansville, Mt. Vernon, Princeton, Vincennes)—Mrs. J. P. Long, 1564 S. Kentucky Ave., Evansville, Ind.

EPSILON PROVINCE

- Chattanooga, Tenn.—(Chattanooga, Tenn.; Chickamauga, Ga.; Cleveland, Hixon, Tenn.)—Mrs. Don H. Simpson, 920 E. Brow Rd., Lookout Mt., Chattanooga, Tenn.
 Columbia, Mo.—Mrs. H. G. Banks, 1324 Mores Blvd., Columbia, Mo.
 Jefferson City, Mo.—Mrs. Lyman Winter, 323 Washington, Jefferson City, Mo.
 Kansas City, Mo.—(Independence, Kansas City, Lee's Summit, Mo., Mission, Kansas)—Mrs. Leonard L. Stearns, 5901 Central, Kansas City 2, Mo.
 Knoxville-Little Pigeon, Tenn.—(Gatlinburg, Knoxville, Oak Ridge, Maryville)—Mrs. Charles B. Clement, 1821 Melrose Ave., Knoxville 16, Tenn.
 Louisville, Ky.—(Jeffersonville, Ind.; Louisville, New Albany)—Mary Rodes Harris, 1907 Dorothy Ave., Louisville 5, Ky.
 Memphis, Tenn.—Mrs. C. H. Cowan, 300 Buena Vista, Memphis, Tenn.
 *Nashville, Tenn.—Miss Polly Fessey, Jefferson Apartments, Nashville, Tenn.
 St. Louis, Mo.—(Clayton, Ferguson, Kirkwood, St. Charles, St. Louis, University City, Webster Groves)—Mrs. C. F. P. Stueck, 1340 McCausland Ave., St. Louis 17, Mo.
 Springfield, Mo.—(Ozark and Springfield)—Louise Simon, 1227 S. Delaware Ave., Springfield, Mo.

ZETA PROVINCE

- Atlanta, Ga.—(Atlanta, College Park, Decatur, East Point, Gar, Hopeville, Emory University)—Mrs. D. R. Paige, 1312 Briarcliff Rd., Atlanta, Ga.
 Birmingham, Ala.—Miss Florence Henagan, 3816 11th Ave., S., Birmingham, Ala.
 *DeLand, Fla.—Frances Inman, Box 242, DeLand, Fla.
 Jacksonville, Fla. (Fernandina, Jacksonville)—Mrs. Robert Bishop, 2959 Riverside Ave., Jacksonville 5, Fla.
 Lakeland, Fla.—(Bartow, Haines City, Lakeland)—Mrs. H. B. Davis, 157 Kenwith Ct., Lakeland, Fla.
 Miami, Fla.—(Coral Gables, Miami, Miami Beach)—Mrs. James Hiss, 2604 DeSoto Blvd., Coral Gables, Fla.
 Orlando, Fla.—(Orlando and Winter Park)—Mrs. Julian Myrick, 1135 W. Havard, Orlando, Fla.
 St. Petersburg, Fla.—(Clearwater, St. Petersburg)—Mrs. Robert Littrell, 811 16th Ave., N., St. Petersburg, Fla.
 Tampa, Fla.—Mrs. Laurence Hall, 2803 Estrella Ave., Tampa, Fla.

ETA PROVINCE

- Avon, Ill.—(Avon, Bushnell, Galesburg)—Mrs. Merrill Lillie, Avon, Ill.
 Beloit, Wis.—(Beloit, Janesville, Lake Geneva)—Miss Margaret H. Goodwin, 745 Church St., Beloit, Wis.
 Carthage, Ill.—(Carthage, Dallas City, LeHarpe)—Mrs. D. E. Mack, S. Madison St., Carthage, Ill.
 Champaign-Urbana, Ill.—(Champaign, Urbana)—Mrs. Richard Fisher, 702 N. McKinley, Champaign, Ill.
 *Chicago Business Women, Ill.—See listings for other Chicago clubs.
 Chicago North, Ill.—(Chicago North Side, Edgewater and Rogers Park Districts)—Mrs. Herbert Case, 7123 N. Paulina, Chicago, Ill.
 Chicago South, Ill.—(South side of Chicago, Chatham, Beverly Hills, Hyde Park, Kenwood, South Shore, Woodlawn)—Mrs. Herbert F. Vallette, 2221 E. 82nd St., Chicago 17, Ill.
 Chicago West Suburban, Ill.—(Berwyn, Belmont, Brookfield, Cicero, Clarendon Hills, Congress Park, Downers Grove, Hinsdale, Hollywood, LaGrange, Lisle, Naperville, Riverside, Western Springs, Westmont)—Mrs. John N. Charters, 1455 Walnut St., Western Springs, Ill. (Des Plaines and Park Ridge recommendations send to Mrs. W. B. Jones, 1014 Courtland, Park Ridge.)
 *Decatur, Ill.—Mrs. J. L. Eberly, 2140 W. Main, Decatur, Ill.
 *DuPage County, Ill.—(Nina Harris Allen)—Elmhurst, Glen Ellyn, Lombard, Villa Park, West Chicago, Wheaton)—Mrs. H. G. Krohn, 258 Church St., Elmhurst, Ill.
 Elgin, Ill.—(Dundee, Elgin)—Mrs. James Mansfield, 516 Gertrude St., Elgin, Ill.
 Fox River Valley, Wis.—(Appleton, Neenah, Menasha, Oshkosh and Green Bay, Wis.)—Miss Barbara Small, 308 W. Prospect, Appleton, Wis.
 Galesburg, Ill.—(Galesburg and Knoxville, Victoria (R.R.)) Abingdon, Cameron)—Mrs. Joe Adock, 234 N. Kellogg St., Galesburg, Ill.
 *Illinois Fox River Valley, Ill.—(Aurora, Batavia, Geneva, Oswego, St. Charles)—Mrs. Philip Ekman, 152 N. Washington St., Batavia, Ill.
 Jacksonville, Ill.—(Amy Burnham Onken)—(Alexander, Beardstown, Chandlerville, Chapin, Jacksonville, Rushville, Winchester)—Mrs. Charles Drury, Alexander, Ill.
 Joliet, Ill.—(Joliet, Lockport, Plainfield)—Mrs. Wm. S. Chaney, 903 Glenwood, Joliet, Ill.
 Madison, Wis.—Mrs. Edward P. Roemer, 3610 Sunset Dr., Madison 5, Wis.
 Milwaukee, Wis.—(Elm Grove, Hales Corners, Cudahy, Hartland, Menomonee Falls, Mequon, Milwaukee, Shorewood, South Milwaukee, Thiensville, Pewaukee, Oconomowoc, Waukesha, West Allis, Wauwatosa)—Mrs. Sheldon R. Wolfe, 6812 W. Wisconsin Ave., Milwaukee 13, Wis.

Monmouth, Ill.—(Biggsville, Cameron, Galesburg, Kirkwood, Little York, Monmouth)—Ruth Moffet Kritzer, 327 N. 9th St., Monmouth, Ill.
 *North Shore, Ill.—(Evanston, Glencoe, Glenview, Highland Park, Kenilworth, Northfield, Skokie, Wilmette, Winnetka)—Mrs. Mildred Schroeder, 1218 Central Ave., Evanston, Ill.
 Oak Park-River Forest—(Oak Park and River Forest)—Mrs. Bruce S. Bell, 847 Linden, Oak Park, Ill.
 Peoria, Ill.—(Chillicothe, Elmwood, Eureka, Pekin, Peoria, Washington)—Mrs. Charles B. Adams, 202 S. Maplewood Ave., Peoria, Ill.
 Rockford, Ill.—Mrs. John Barnard, 731 N. Gardiner, Rockford, Ill.
 Springfield, Ill. (Greenview, Pleasant Plains, Sharpsburg, Springfield)—Jo Otwell, 924 S. 6th, Springfield, Ill.

THETA PROVINCE

Ames, Iowa—(Ames, Boone, Gilbert, Nevada)—Mrs. J. C. Schilleter, 2015 Cessna, Ames, Iowa.
 Burlington, Iowa—(Burlington, Iowa, Fort Madison)—Margaret Stein, Cascade Ter., Burlington, Iowa.
 Cedar Rapids, Iowa—(Cedar Rapids, Marion)—Mrs. Thos. L. Crabbe, 1915 Park Ave., Cedar Rapids, Iowa.
 Council Bluffs, Iowa—Mary Hughes, 432 S. 1st St., Council Bluffs, Iowa.
 Des Moines, Iowa—Mrs. Kenneth Moore, 128 28th St., Des Moines, Iowa.
 Duluth, Minn.—Superior, Wis.—Mrs. E. A. Kefgen, 2345 Woodland Ave., Duluth, Minn.
 Grand Forks, N.D.—(East Grand Forks, Minn. and Grand Forks, N.D.)—Mrs. C. H. Billingsley, 908 Almonte, Grand Forks, N.D.
 Indianola, Iowa—Mrs. Robert Flint, West Franklin Ave., Indianola, Iowa.
 Iowa City, Iowa—(Coralville, Iowa City)—Mrs. W. R. Smith, 920 Highwood Dr., Iowa City, Iowa.
 Minneapolis, Minn.—(Edina, Excelsior, Mound, St. Louis Park, Wayzata)—Genevieve Damkroger, 5106 Lyndale Ave., Minneapolis, Minn. (Minneapolis Evening Group)—Janet Carlson, 4942 Garfield Ave., S., Minneapolis, Minn.
 Mt. Pleasant, Iowa—Mrs. M. D. Linder, 311 E. Henry St., Mount Pleasant, Iowa.
 St. Paul, Minn.—Mrs. Harrie Perkins, 2085 St. Clair, St. Paul 5, Minn.
 *Sioux City, Iowa—Mrs. Richard Lindeberg, 301 Castle Apts., Sioux City, Iowa.
 Tri-City, Iowa—(Davenport, Iowa; Moline, Rock Island, Ill.)—Mrs. Neil Danberg, 31 Oak Lane, Davenport, Iowa.
 *Winnipeg, Manitoba, Can.—Helen Sigurdson, 100 Lenore St., Winnipeg, Manitoba, Can.

IOTA PROVINCE

Boulder, Colo.—Mrs. W. L. Paddock, Chautauqua Park, Boulder, Colo.
 *Casper, Wyo.—Mrs. John W. Lavery, 1721 S. Spruce Ave., Casper, Wyo.
 Cheyenne, Wyo.—Mrs. John G. Weber, 3901 Central Ave., Cheyenne, Wyo.
 Colorado Springs, Colo.—Mrs. W. A. Campbell, 602 Park Terr., Colorado Springs, Colo.
 Denver, Colo.—(Aurora, Arvada, Denver, Englewood, Littleton)—Mrs. Robert Taylor, 1959 Leyden St., Denver, Colo.
 Ft. Collins, Colo.—(Estes Park, Fort Collins, Loveland)—June Chapin Baker, 1304 S. College Ave., Fort Collins, Colo.
 Hutchinson, Kan.—(Hutchinson, Larned)—Mrs. William G. Kelly, 2027 N. Madison, Hutchinson, Kan.
 Kansas City, Kan.—(Bonner Springs, Edwardsville, Bethel, Kansas City, Quivera Lake)—Edith Marie Darby, 1220 Hoel Pkwy., Kansas City, Kan.
 *Laramie, Wyo.—Mrs. W. O. Thomas, 712 Russell St., Laramie, Wyo.
 Lawrence, Kan.—(Eudora, Lawrence, Leavenworth, Tonganoxie)—Mrs. Justin Hill, W. 7th St., Lawrence, Kan.
 Lincoln, Neb.—Mrs. Victor Jouvenat, 2419 S. 24th, Lincoln, Neb.
 Manhattan, Kan.—Mrs. Roberta Townley Jakowatz, 1429 Laramie, Manhattan, Kan.
 Ogden, Utah—Mrs. Harmon G. Williams, 1126 28th St., Ogden, Utah.
 *Omaha, Neb.—(Blair, Ft. Crook, Fremont, Omaha, Plattsmouth)—Jane Louise Leary, 4911 Famam, Omaha, Neb.
 *Pueblo, Colo.—Mrs. E. D. Nordstrom, 417 W. 13th St., Pueblo, Colo.
 *Salt Lake City, Utah—Miss Frances Ford, 1129 E. 7th S., Salt Lake City, Utah.
 *Topeka, Kan.—(Holton, Topeka)—Mrs. Geo. H. Eicholtz, 824 High, Topeka, Kan.
 Vermillion, S.D.—Mrs. P. G. Meisenholder, 105 N. Dakota St., Vermillion, S.D.
 Wichita, Kan.—(Derby, Valley Center, Wichita)—Mrs. J. K. Steele, 301 N. Parkwood Lane, Wichita, Kan.

KAPPA PROVINCE

Ardmore, Okla.—(Ardmore, Marietta)—Mrs. Rhys Evans, Box 29, Ardmore, Okla.
 Austin, Tex.—Mrs. George Meriwether, 1604 Nueces, Austin, Tex.
 *Baton Rouge, La.—Mrs. Ruffin C. Barrow, 2186 Myrtleade Ave., Baton Rouge, La.
 Brazos Valley, Tex.—(Bryan, Calvert, College Station, Heame, Nevasota, Tex.)—Mrs. J. Allen Myers, 700 S. College, Bryan, Tex.
 Corpus Christi, Tex.—(Corpus Christi, Taft)—Mrs. Lawrence E. Ethridge, Jr., 309 Jackson, Corpus Christi, Tex.
 *Crowley Ridge, Ark.—(Helena, Wynne, Forest City, Birdeye)—Mrs. George Cracroft, Helena, Ark.
 Dallas, Tex.—(Arlington, Dallas, Irving, Kaufman, McKinney, Plano, Terrell, Stephenville)—Miss Ann Harrison, 715 Nesbit, Dallas, Tex.
 Fayetteville, Ark.—Mrs. Donald Trumbo, 414 E. Maple, Fayetteville, Ark.
 Fort Smith, Ark.—(Alma, Ft. Smith, Van Buren)—Miss Ann Luckinbill, 2507 Dodson Ave., Fort Smith, Ark.
 Ft. Worth, Tex.—Jean McGee, 2321 Mistletoe Blvd., Fort Worth, Tex.
 Houston, Tex.—(Bay City, Bellaire, Houston, LaPorte)—Mrs. W. S. Clarke, 1529 Vermont, Houston, Tex.
 Little Rock, Ark.—(Little Rock, North Little Rock, Scott)—Patty Sue Thomas, 301 Linwood, Little Rock, Ark.
 *McAlester, Okla.—Mrs. Arthur Hays, 1307 E. Miami, McAlester, Okla.
 Muskogee, Okla.—(Checotah, Muskogee, Tahlequah)—Mrs. Hollis W. Price, 1017 Emporia St., Muskogee, Okla.
 New Orleans, La.—Mrs. H. A. Sawyer, 901 Burdette St., New Orleans, La.
 *Norman, Okla.—Mrs. Wyatt Marrs, 430 College, Norman, Okla.
 Oklahoma City—(Britton, Guthrie, Oklahoma City)—Mrs. Ralph Kramer, 2124 N.W. 17th St., Oklahoma City, Okla.
 Okmulgee, Okla.—Mrs. R. R. Beidleman, 1016 E. 6th St., Okmulgee, Okla.
 *Osceola, Ark.—Lloyd Godley, Box 230, Osceola, Ark.
 Ponca City, Okla.—(Blackwell, Ponca City, Tonkawa)—Mrs. Lewis J. McCoy, 123 Elmwood, Ponca City, Okla.
 Rio Grande Valley, Tex.—(Alamo, Brownsville, Edinburg, Harlingen, McAllen, Mercedes, Mission, LaFeria, Donna, Pharr, San Benito, San Juan, Weslaco)—Miss Betty Anson, 202 W. Buchanan, Harlingen, Tex.
 Sabine District, Tex.—(Nita Hill Stark)—(Beaumont and Orange, Tex.)—Mrs. John Parnell, 2055 North, Beaumont, Tex.
 *San Antonio, Tex.—Betty Osborn, 602 Garrity Rd., San Antonio, Tex.
 Shreveport, La.—Mrs. C. O. Day, 955 Oneonta St., Shreveport, La.
 Stillwater, Okla.—Mrs. Thomas E. Berry, 824 Adams St., Stillwater, Okla.
 Texarkana, Ark.—Mrs. Ben G. Cox, Jr., 2110 Ash St., Texarkana, Ark.
 Tulsa, Okla.—Miss Helen Marie Robinson, 1609 S. Newport, Tulsa, Okla.
 Tyler, Tex.—Mrs. Walter F. Campbell, 2013 Hilltop, Tyler, Tex.
 Wichita Falls, Tex.—Mrs. Jimmy Cullum, Hayes St., Wichita Falls, Tex.

LAMBDA PROVINCE

*Billings, Mont.—Elizabeth Nibbe, 511 N. 20th St., Billings, Mont.
 Boise, Idaho—Miss Margaret Kinyon, 1103 N. 9th, Boise, Idaho.
 Bozeman, Mont.—(Belgrade and Bozeman, Mont.)—Virginia Kock, 32 E St., Bozeman, Mont.
 *Butte-Anaconda, Mont.—(Anaconda, Butte)—Mrs. C. D. Montgomery, 604 Locust, Anaconda, Mont.
 *Calgary, Alta., Can.—Miss Aileen Aylsworth, 1317 7A St., N.W., Calgary, Alta., Can.

Corvallis, Ore.—Mrs. Stanton W. Wallace, 421 N. 3rd, Corvallis, Ore.
 *Edmonton, Alta., Can.—Miss A. L. Broadfoot, 11132 85th Ave., Edmonton, Alta., Can.
 Eugene, Ore.—(Cottage Grove, Eugene, Oak Ridge, Springfield)—Mrs. V. D. Callison, 1993 Onyx St., Eugene, Ore.
 Everett, Wash.—(Arlington, Everett, Snohomish)—Mrs. Clare Dobler, 3523 Federal, Everett, Wash.
 *Olympia, Wash.—Mrs. G. Noyes Talcott, Talcott Apts., Olympia, Wash.
 Portland, Ore.—(Corbett, Gresham, Milwaukie, Beaverton, Oregon City, Oswego, Tigard, West Linn, Oregon and Vancouver, Wash.)—Mrs. Raymond Rogers, 7411 S.E. 36th Ave., Portland 2, Ore.)
 *Pullman, Wash.—Mrs. Robert C. Seaman, 804 Colorado St., Pullman, Wash.
 Salem, Ore.—(Nancy Black Wallace)—(Albany, Gervais, Independence, McMinnville, Pratum, Salem, Ore.)—Mrs. Wolcott Buren, 1125 N. Summer St., Salem, Ore.
 Seattle, Wash.—(Bainbridge Is., Bellevue, Edmonds, Kirkland, Mercar Is., Seattle, Wash.)—Mrs. Robert B. Rourke, 1625 E. McGraw, Seattle, Wash.
 Spokane, Wash.—(Dishman, Opportunity, Spokane and suburbs, Wash.)—Mrs. Waldo A. Renn, W. 1324 5th, Spokane, Wash.
 Tacoma, Wash.—(Inez Smith Soule)—Mrs. William Goodwin, 518 S. 7th, Tacoma, Wash.
 *Vancouver, B.C. Can.—Ruby White, 4580 Belmont Ave., Vancouver, B.C., Can.
 Wenatchee, Wash.—(Chelan, Entiat, Wenatchee, Wash.)—Mrs. J. S. Crowl, 209 N. Franklin, Wenatchee, Wash.
 Yakima, Wash.—(Fannie Whitenack Libbey)—(Grandview, Naches, Prosser, Selah, Sunnyside, Toppenish, Wapato, Yakima, Wash.)—Mrs. Clark Goldsworthy, 622 Pleasant Ave., Yakima, Wash.

MU PROVINCE

*Berkeley, Calif.—(Alameda, Berkeley, Hayward, Oakland, Piedmont, Richmond)—Mrs. L. C. Rhodes, 61 Tunnel Rd., Berkeley, Calif.
 El Paso, Tex.—(Alamogordo, N.M.; El Paso, Tex.)—Mrs. Francis C. Broaddus, 2300 Montana St., El Paso, Tex.
 Fresno, Calif.—(Coalinga, Dos Palos, Fowler, Fresno, Madera, Orange Cove, Porterville, Reedley)—Mrs. Thos. Mason 5018 Laurel Ave. Fresno, Calif.
 Glendale, Calif.—(Eagle Rock, Flintridge, Glendale, Highland Park, LaCanada, La Crescenta, Montrose)—Mrs. Harry G. Thomson, 2401 Bonita Dr., Glendale 8, Calif.
 Honolulu, T. H.—(All towns in Territory of Hawaii)—Mrs. Margaret Camp, 439 Nahaia Pl., Honolulu, Hawaii.
 Long Beach, Calif.—(Bellflower, Compton, Lynwood, Torrance)—Miss Beverly Walker, 4170 Country Club Dr., Long Beach, Calif.)
 Los Angeles, Calif.—(Beverly Hills, Hollywood, Los Angeles)—Mrs. Herbert C. Webb, 604 N. Palm Dr., Beverly Hills, Calif.
 Marin County, Calif.—(Belvedere, Corte Madera, Larkspur, Mill Valley, Navato, San Anselmo, St. Helena, Roseau, San Rafael, Sausalito)—Mrs. Eugene Robinson, 126 Prospect Ave., San Anselmo, Calif.
 New Mexico—(State of New Mexico)—Mrs. Marshall Farris, 1800 Las Lomas Rd., Albuquerque, N.M.
 Palo Alto, Calif.—(Atherton, Los Altos, Menlo Park, Mountain View, Palo Alto, Redwood City, San Carlos, Woodside)—Mrs. Paul Manning, 2283 Waverley, Palo Alto, Calif.
 Pasadena, Calif.—(Altadena, Alhambra, Arcadia, Monrovia, Pasadena, San Marino, San Gabriel, Sierra Madre, South Pasadena)—Mrs. James A. Cobey, 1930 Kerns, San Marino, Calif.
 Phoenix, Ariz.—(Chandler, Buckeye, Coolidge, Glendale, Mesa, Phoenix, Tempe, Wickenburg)—Mrs. O. W. Thoeny, 721 Encanto Dr., S.E., Phoenix, Ariz.
 Reno, Nev.—(Carson City, Sparks, Reno)—Mrs. Gene Mastroianni, 355 W. 11th, Reno.
 *Sacramento, Calif.—(Auburn, Davis, Sacramento, Stockton, Walnut Grove, Woodland)—Mrs. J. H. Lanphier, 4101 Folsom Blvd., Sacramento 16, Calif.
 *San Bernardino, Calif.—Mrs. John Baylis, 350 24th St., San Bernardino, Calif.
 San Diego, Calif.—(Chula Vista, Coronado, El Cajon, La Jolla, La Mesa, National City, San Diego)—Mrs. Ralph W. Wallace, 3019 Ibsen, San Diego 6, Calif.
 San Fernando Valley, Calif.—(Burbank, Canoga Park, Encino, North Hollywood, San Fernando, Sherman Oaks, Roscoe, Tarzana, Van Nuys)—Mrs. George Horton, 17144 Burbank, Encino, Calif.
 San Francisco, Calif.—Mrs. Welles H. Newlands, 2240 Green St., San Francisco 23, Calif.
 San Jose, Calif.—(Campbell, Gilroy, Los Gatos, San Jose, Santa Clara)—Mrs. H. F. Heath, 185 Arroyo Way, San Jose, Calif.
 San Mateo County, Calif.—(Belmont, Burlingame, Hillsboro, Millbrae, San Bruno, San Carlos, San Mateo)—Mrs. William E. Hockey, 401 Occidental, Burlingame, Calif.
 *Santa Barbara-Ventura, Calif.—(Carpinteria, Oxnard, Santa Barbara, Ventura)—Mrs. Walter Parry, 215 Nogales, Santa Barbara, Calif.
 Santa Monica-Westwood, Calif.—(Bel Air, Brentwood, Pacific Palisades, Santa Monica, Westwood)—Mrs. Mary Van Buren, 10941 Rochester Ave., Los Angeles 24, Calif.
 South Coast, Calif.—(Balboa, Balboa Island, Laguna Beach, Newport Beach, Santa Ana)—Mrs. F. J. Parke, 2002 Victoria Dr., Santa Ana, Calif.
 Tucson, Ariz.—Mrs. Harold Schwalen, 63 N. Melwood Ave., Tucson, Ariz.



Send Holt House Contributions to the Treasurer of the Holt House Committee,
 Mrs. Philip Murkland, 743 Park Avenue, Beloit, Wisconsin.

Chapter	Name of Rush Captain	School Address of Rush Captain	Home Address of Rush Captain	Fall Semester Starts	Major Rush Season Starts
ALPHA PROVINCE EAST					
Connecticut Alpha	Dora Belle Holdridge	Box 787, Storrs, Conn.	Fort Path Rd., Madison, Conn.	Sept. 20, 1948	Sept. 20, 1948
Maine Alpha	Esther Freese	Ballantine Hall, Univ. of Maine, Orono, Me.	60 Congress St., Bangor, Maine.		Bangor, Me.
Massachusetts Alpha	Arlene Brackett	131 Commonwealth Ave., Boston, Mass.	19 Lincoln Ave., Wollaston, Mass.		
Massachusetts Beta	Claire Lavigne	388 N. Pleasant St., Amherst, Mass.	25 Stearns Ter., Chicopee, Mass.		
Nova Scotia Alpha	Joan Myrden	28 Connaught Ave., Halifax, N.S.	28 Connaught Ave., Halifax, N.S.	Oct. 4, 1948	Oct. 15, 1948
Vermont Alpha	Jane Murdoch	Pearsons Hall, Middlebury, Vt.	4 Fairbanks St., Fitchburg, Mass.	Sept. 23, 1948	Feb., 1949
Vermont Beta	Jean Ritchie	Coolidge Hall, Burlington, Vt.	22 Huron Rd., Bellerose, N.Y.	Sept. 25, 1948	
ALPHA PROVINCE WEST					
New York Alpha	Jean Whalen	210 Walnut Pl., Syracuse 10, N.Y.	195 Lawrence Rd., Medford, Mass.	Sept. 23, 1948	Oct. 5, 1948
New York Gamma	Joan F. Dappert	34 Park St., Canton, N.Y.	54 S. Lake Ave., Albany, N.Y.	Sept. 21, 1948	Nov., 1948
New York Delta	Barbara Samson	Clara Dickson VI, Ithaca, N.Y.	1531 Monroe Ave., Scranton, Pa.	Sept. 1948	Feb. 1949
Ontario Alpha	Anne Ebbels	104 Wells Hill Ave., Toronto, Ont., Can.	Same	Sept. 24, 1948	
Ontario Beta	Ann McMurtry	293 Central Ave., London, Ont., Can.	39 Roseberry Pl., St. Thomas, Ont., Can.	Sept. 24, 1948	Feb. 10, 1949
BETA PROVINCE					
Ohio Alpha	Dea Sue McPherson	162 N. Congress, Athens, Ohio	Same	Sept. 20, 1948	Sept. 23, 1948
Ohio Beta	Nancy Lu Brown	1845 Indianola Ave., Columbus 1, Ohio	205 Fallis Rd., Columbus 2, Ohio	Oct. 4, 1948	Sept. 27, 1948
Ohio Delta	Doris Ann Baker	Austin Hall, Delaware, Ohio	502 Ridge Ave., Troy, Ohio	Sept. 1948	
Ohio Epsilon	Bonnie Kitzman	3029 W. Bancroft, Apt. 11, Toledo 6, Ohio	1940 Oakwood	Sept. 17, 1948	Feb. 1949
Ohio Zeta	Helen Donaldson	North Hall, Orford, Ohio	4900 W. Park Dr., Cleveland 16, Ohio	Sept. 13, 1948	Sept. 17, 1948
Pennsylvania Beta	Margaret Mesics	Box W 241, Bucknell Univ., Lewisburg, Pa.	100 Small Ave., Caldwell, N.J.	Sept. 1948	Oct. 1948
Pennsylvania Gamma	Lois Jane Barnard	Old East, Carlisle, Pa.	206 Willow Ave., Camp Hill, Pa.	Sept. 20, 1948	Oct. 1, 1948
West Virginia Alpha	Emily Ellen Ice	1493 University Ave., Morgantown, W. Va.	Box 343, Fairmont, W. Va.	Sept. 18, 1948	Sept. 20, 1948
GAMMA PROVINCE					
D. C. Alpha	Winifred MacGowan	2129 "G" St., Washington, D.C.	2126 Connecticut Ave., N. W., Washington, D.C.	Oct. 1, 1948	Oct. 1, 1948
Maryland Alpha	Barbara Wright		2624 St. Paul St., Baltimore 8, Md.	Sept. 1948	Jan. 1949
Maryland Beta	Lynn Kotick	Pi Beta Phi House, Univ. of Md., College Park, Md.	Rock Creek Garden, 2404 Colston Dr., Silver Spring, Md.	Sept. 20, 1948	Sept. 12, 1948
North Carolina Alpha	Joyce Petterson	Pi Beta Phi House, Chapel Hill, N.C.	136 Cambridge Pl., Brooklyn 16, N.Y.	Sept. 22, 1948	Sept. 28, 1948
North Carolina Beta	Jane Carter Chivers	College Station, P.O. Box 6092, Durham, N.C.	17 Brooklyn Ave., Baldwin, Long Island, N.Y.	Sept. 15, 1948	Sept. 20-Oct. 2
South Carolina Alpha	Eleanor Wilson	Pi Beta Phi House, Columbia, S.C.	2026 16th St., N.W., Washington, D.C.	Sept. 1948	
Virginia Alpha	Beverly Scull	R.M.W.C., Lynchburg, Va.	901 N. Madison, El Dorado, Ark.	Sept. 17, 1948	Sept. 17, 1948
Virginia Gamma	Marilyn Allenbaugh	Pi Beta Phi House, Williamsburg, Va.	17 Birchwood Ave., Longmeadow, Mass.	Sept. 1948	Oct. 1948
DELTA PROVINCE					
Indiana Alpha	Anne Norman	Bryan Hall, Franklin, Ind.	597 E. Jefferson, Franklin, Ind.	Sept. 11, 1948	Sept. 14, 1948
Indiana Beta	Carolyn Day	928 E. 3rd St., Bloomington, Ind.	816 Chestnut St., Columbus, Ind.	Sept. 1948	Feb. 1949
Indiana Gamma	Carolyn Finn	4251 Guilford, Indianapolis 5, Ind.	Same	Sept. 13, 1948	Aug. 20, 1948
Indiana Delta	Virginia Cox	1012 State St., W. Lafayette, Ind.	707 N. Gladstone Ave., Indianapolis, Ind.	Sept. 1948	Mar. 1949
Indiana Epsilon	Shirley Barth	Pi Beta Phi House, Greencastle, Ind.	4377 N. Pennsylvania, Indianapolis, Ind.	Sept. 15, 1948	Sept. 15, 1948
Michigan Alpha	Mary Ann Nye	Pi Beta Phi House, Hillsdale, Mich.	156 Dwight St., Pontiac, Mich.	Sept. 16, 1948	Oct. 1948
Michigan Beta	Gale Huntington	836 Tappan Ave., Ann Arbor, Mich.	310 Huntington Dr., Ann Arbor, Mich.	Sept. 1948	Feb. 1949
Michigan Gamma	Doris Woodward	215 Evergreen, E. Lansing, Mich.	531 N. Catharine, LaGrange, Ill.	Sept. 20, 1948	Jan. 10, 1949
EPSILON PROVINCE					
Kentucky Alpha	Catherine O'Brien	123 E. Shipp St., Louisville, Ky.	1513 S. 4th St., Louisville, Ky.	Sept. 15, 1948	Sept. 20, 1948
Missouri Alpha	Rosemary Layson	511 Rollins, Columbia, Mo.	511 W. 10th, Trenton, Mo.	Sept. 23, 1948	Sept. 12, 1948
Missouri Beta	Betty Bruce Stake	7827 Cornell, University City 5, Mo.	Same		

Chapter	Name of Rush Captain	School Address of Rush Captain	Home Address of Rush Captain	Fall Semester Starts	Major Rush Season Starts
Missouri Gamma	Charlotte Goss	701 University, Springfield, Mo.	Same	Sept. 13, 1948	Sept. 5, 1948
Tennessee Alpha	Martha Brooks	Univ. of Chattanooga Commons, Chattanooga, Tenn.	808 Barton Ave., Chattanooga, Tenn.	Sept. 27, 1948	Sept. 23, 1948
Tennessee Beta	Katherine L. Hibbett	Old Hickory Blvd., Nashville, Tenn.	Old Hickory Blvd., Nashville, Tenn.	Sept. 20, 1948	Sept. 17, 1948
ZETA PROVINCE					
Alabama Alpha	Miriam Rew	4353 Clairmont Ave., Birmingham, Ala.	Same	Sept. 24, 1948	
Florida Alpha	Elizabeth Ivey	Stetson Hall, Stetson University, DeLand, Fla.	1153 Blue Ridge Ave., N.E., Atlanta, Ga.	Sept. 24, 1948	Sept. 20, 1948
Florida Beta	Margaret Ann Blocker	515 W. College Ave., Tallahassee, Fla.	3650 Foster Hill Dr., St. Petersburg, Fla.	Sept. 23, 1948	Oct. 2, 1948
Florida Gamma	Elizabeth Bitzer	Rollins College, Winter Park, Fla.	3001 Bayshore Blvd., Tampa, Fla.	Oct. 2, 1948	
Georgia Alpha	Bunny Griffin	Pi Beta Phi House, Athens, Ga.	50 Woodcrest Ave., Atlanta, Ga.	Sept. 1948	Sept. 1948
ETA PROVINCE					
Illinois Alpha	Carol McBride	Grier Hall, Monmouth, Ill.	Little York, Ill.	Sept. 18, 1948	Sept. 18, 1948
Illinois Beta-Delta	Joan Pacey	1782 N. Broad St., Galesburg, Ill.	Same	Sept. 27, 1948	Sept. 22, 1948
Illinois Epsilon	Alene Wilkening	Pi Beta Phi House, Evanston, Ill.	421 N. Worth, Elgin, Ill.	Oct. 2, 1948	Sept. 16, 1948
Illinois Zeta	Charlotte Keck	1005 S. Wright, Champaign, Ill.	407 W. John, Champaign, Ill.	Sept. 3, 1948	June 6, 1948
Illinois Eta	Beverly McMillan	413 W. King, Decatur, Ill.	Same	Sept. 9, 1948	Sept. 1, 1948
Illinois Theta	Carolyn Powell	102 Crestwood Dr., Peoria, Ill.	Same	Sept. 1948	
Wisconsin Alpha	Nancy Lindblom	233 Langdon St., Madison, Wis.	6646 Revere Ave., Wauwatosa 13, Wis.	Sept. 21, 1948	Sept. 1-Oct. 1
Wisconsin Beta	Shirley Fordham	Chapin Hall, Beloit, Wis.	Rt. #1, Ohio, Ill.	Sept. 13, 1948	Sept. 27, 1948
Wisconsin Gamma	Betty Flom	Russell Sage Hall, Appleton, Wis.	146 Park St., Menasha, Wis.		
THETA PROVINCE					
Iowa Alpha	Mrs. Maisie Green	Louisa Apt. 19 Mt. Pleasant, Iowa	Same	Sept. 13, 1948	Sept. 21, 1948
Iowa Beta	Joan McCoy	406 N. Buxton, Indianola, Iowa	Same	Sept. 1948	Sept. 1948
Iowa Gamma	Elizabeth Davis	208 Ash, Ames, Iowa	3663 Madison, Kansas City, Mo.	Sept. 20, 1948	Sept. 15, 1948
Iowa Zeta	Marjorie Herrald	815 E. Washington, Iowa City, Iowa	907 11th St., Eldora, Iowa	Sept. 20, 1948	
Manitoba Alpha	Helen Kennedy	38 Guelph St., Winnipeg, Manitoba, Can.	Same	Oct. 1, 1948	Oct. 8, 1948
Minnesota Alpha	Mary Ellen Locken	417 11th Ave., S.E., Minneapolis, Minn.	Same	Oct. 1, 1948	Jan. 1949
North Dakota Alpha	Doris Haaven	102 DeMers Ave., East Grand Forks, Minn.	Same	Sept. 20, 1948	Sept. 1948
IOTA PROVINCE					
Colorado Alpha	Alice Cook	890 11th St., Boulder, Colo.	2224 Grape Ave., Denver, Colo.	Sept. 27, 1948	Sept. 17, 1948
Colorado Beta	Anne Nelson	1911 S. Fillmore, Denver, Colo.	Same	Sept. 20, 1948	Aug. 28, 1948
Kansas Alpha	Peggy Baker	1246 Mississippi, Lawrence, Kan.	841 Highland, Salina, Kan.	Sept. 16, 1948	Sept. 12, 1948
Kansas Beta	Barbara Flora	505 Denison, Manhattan, Kan.	204 S. 10th, Salina, Kan.	Sept. 8, 1948	Sept. 1, 1948
Nebraska Beta	Anne Whitham	426 N. 16th St., Lincoln, Neb.	4967 Miami, Omaha, Neb.	Sept. 16, 1948	Sept. 4, 1948
South Dakota Alpha	Patricia Bauer	Pi Beta Phi House, Vermillion, S.D.	624 W. Mitchell Blvd., Mitchell, S.D.	Sept. 20, 1948	Sept. 14, 1948
Utah Alpha	Jeanne Anderson	2355 E. 13th St., Salt Lake City, Utah	Same	Sept. 28, 1948	Jan. 19, 1949
Wyoming Alpha	Betty Ellen Hill	Pi Beta Phi House, Laramie, Wyo	505 E. 14th St., Casper, Wyo.	Sept. 23, 1948	Sept. 26, 1948
KAPPA PROVINCE					
Arkansas Alpha	Bobbie Bird	Pi Beta Phi House, Fayetteville, Ark.	340 Crystal, Little Rock, Ark.	Sept. 1948	Sept. 13, 1948
Louisiana Alpha	Charlene McCorkle	1700 Audubon St., New Orleans, La.	Same	Sept. 27, 1948	
Louisiana Beta	Alice Evelyn Pecot	2228 Cherokee, Baton Rouge, La.	Same	Sept. 21, 1948	Sept. 12, 1948
Oklahoma Alpha	Adrienne Smith	702 Lahoma, Norman, Okla.	809 N.W. 41, Oklahoma City, Okla.	Sept. 15, 1948	Sept. 1-6
Oklahoma Beta	Joan Masel	923 College, Stillwater, Okla.	1647 S. Delaware, Tulsa, Okla.	Sept. 15, 1948	Sept. 1948
Texas Alpha	Frances Hare	2300 San Antonio, Austin, Tex.	926 Crockett, Sherman, Tex.	Sept. 15, 1948	Sept. 12, 1948
Texas Beta	Marilyn Souder	Pi Beta Phi Box, S.M.U., Dallas, Tex.	3914 Bryn Mawr, Dallas, Tex.	Sept. 15, 1948	Sept. 1948
LAMBDA PROVINCE					
Alberta Alpha	Mary S. Clark	11129 89th Ave., Edmonton, Alta., Can.	Same	Sept. 26, 1948	Jan. 10, 1949

Chapter	Name of Rush Captain	School Address of Rush Captain	Home Address of Rush Captain	Fall Semester Starts	Major Rush Season Starts
Idaho Alpha	Peggy Bollman	Pi Beta Phi House, Moscow, Idaho	821 E. "B," Moscow, Idaho	Sept. 16, 1948	Sept. 8, 1948
Montana Alpha	Judy Lou Belshaw	Quadrangle D. Bozeman, Mont.	Huffine Lane, Bozeman, Mont.	Sept. 24, 1948	Sept. 23, 1948
Oregon Alpha	Donna Mae Lyons	1518 Kincaid, Eugene, Ore.	3926 S.E. Pine, Portland, Ore.	Sept. 15, 1948	Sept. 5, 1948
Oregon Beta	Virginia McCumsey	30th & Harrison Sts., Corvallis, Ore.	1631 S.E. 49th, Portland, Ore.	Sept. 20, 1948	
Oregon Gamma	Phyllis Whipple	1445 State St., Salem, Ore.	Rt. 4, Box 826, Milwaukie, Ore.	Sept. 1948	Sept. 1948
Washington Alpha	Joanne Tartre	3904 48th Pl. N.E., Seattle 5, Wash.	Same	Oct. 1, 1948	Sept. 16, 1948
Washington Beta	Janet McMath	707 Linden Ave., Pullman, Wash.	3019 N. 12th, Tacoma, Wash.	Sept. 20, 1948	Sept. 12, 1948
MU PROVINCE					
Arizona Alpha	Frances Brock	1035 N. Mountain Ave., Tucson, Ariz.	332 E. Alvarado,]] Phoenix, Ariz.	Sept. 10, 1948	Sept. 8, 1948
California Beta	Martha Raggio	2325 Piedmont Ave., Berkeley, Calif.	2660 Filbert St., San Francisco, Calif.	Sept. 20, 1948	Sept. 20, 1948
California Gamma	Jeanne Gastlin	647 W. 28th St., Los Angeles 7, Calif.	1107 S. Crescent Heights, Los Angeles, Calif.	Sept. 1948	Sept. 1948
California Delta	Judy Hales	700 Hilgard Ave., Los Angeles 24, Calif.	4831 Encino Ave., Encino, Calif.	July 1948	Sept. 1948
Nevada Alpha	Eleanor Sweatt	P.O. Box 2536, Reno, Nev.	Same	Sept. 15, 1948	Sept. 20, 1948
New Mexico Alpha	Angela Rattan	Pi Beta Phi, Box 50, Univ. of New Mexico, Albuquerque, N.M.	Estancia, N.M.	Sept. 18, 1948	Sept. 11, 1948



Save Time and Money with Pre-Convention Registration. Use blanks in this issue.

CHAPTER LETTERS

EDITED BY MARJORY McMICHAEL PICKARD, FLORIDA T

Letters marked with a star are unusually good in form and content.

ALPHA PROVINCE EAST

NOVA SCOTIA ALPHA—DALHOUSIE UNIVERSITY

Chartered, 1934
Pledge Day, January 26, 1948

Included in the activities of second term was the rushing party held at the home of Joan Myrden. This party was in the form of a Winterland party with snowmen and other decorations suggesting winter adorning the walls. The rushees were greeted at the door by two active members dressed in ski-suits which helped to get the girls into the proper atmosphere for the party. There was a heavy snowfall that day which indirectly added to the fun of the party.

The pledging party took place at the home of Merle Purfill, on January 26. It was well attended by alumnae. Following the pledging ceremony and the meeting, a social evening was enjoyed affording an opportunity to become better acquainted with the pledges.

The long-awaited Fraternity Formal was held at the Nova Scotia Yacht Squadron on the night of February 18. Balloons filled with confetti hung in clusters from the ceiling, and other decorations in wine and blue were placed throughout the rooms. The dance programmes were made from blue cardboard, decorated with tiny golden arrows and printed in red ink. A real fraternity spirit was present throughout the dance, and consequently it was a happy success.

The Dalhousie Glee and Dramatic Society presented two major productions in both of which Nova Scotia A's took part. The lead in "Dear Ruth" was taken by Marg Goode, and many other members helped in its production. The other presentation, "H.M.S. Pinafore," which was a huge success, starred Eileen Cantwell. Smaller parts were taken by other Nova Scotia A's. The chapter is entering a play in an annual competition held for the Connolly Shield, competing with other fraternities, societies and faculty.

On March 2, a raffle was held on a pair of wine and blue angora gloves. The gloves were knit and donated by Merle Purfill, an alumna.

Mrs. Hagee's visit on March 5 gave Nova Scotia A much pleasure.

PLEDGED: Constance Cyr, Jean MacKenzie, Anne Tompkins.

PATRICIA SNUGGS

MAINE ALPHA—UNIVERSITY OF MAINE

Chartered, 1920

The Panhellenic Council of the University of Maine is organizing a workshop, which will result in the drawing up of a code of standards for sorority women. The workshop will be made up of the major officers of the six sororities on the campus. A future mass meeting of all sorority women will be called to fully explain this plan.

An extremely successful stag dance for all students was put on by the Maine A girls on January 30, the Friday before the beginning of final examinations. The dance was entitled a "Ski Clog," and those attending wore ski clothes, sat on wrestling mats arranged on the edge of the floor, and danced to the smooth music of an excellent local orchestra. The decorations were very effective: there were evergreen trees around on the walls, also colorful ski posters, and behind the orchestra was a back drop made of an attractive girl skier on a blue background. The chaperones were included in an evergreen lean-to. The dance was very popular with the student body, and was thought by many to have been the best stag dance of the year. The girls enjoyed putting it on, and they hope to make the "Ski Clog" an annual event.

The campus was the scene of much excitement on the week-end of February 20, when the winter carnival took place. An intramural ball started the series of events on Friday evening. Saturday morning the snow sculptures were judged. Each fraternity, and each women's and men's dormitory built an original statue with the theme that of pioneering. As the snow was unsatisfactory for the usual intramural

ski races, the girls could not enter any races themselves, but watched the college team win the state meet, held that afternoon on the campus. In the evening was a spectacular basketball game with Rhode Island.

On March 1 the pledges gave a party for their sponsors and presented them with gifts. This was a part of the social program carried on by the pledges.

Mrs. Hagee, the national alumnae extension director, visited the University of Maine campus on March 3 and 4. The girls gave an attractive tea in her honor to which all the other sorority girls with their advisers were invited. Alumnae members poured and helped with the refreshments. The tea, very successful, was held in the South Estabrooke parlor. That evening the alumnae gave a buffet supper for Mrs. Hagee and the pledges. Her visit ended with a formal meeting after the supper.

MARY CURTIS

*VERMONT ALPHA—MIDDLEBURY COLLEGE

Chartered, 1893

The Middlebury College 17th annual Winter Carnival took place from February 26-28 with Middlebury decisive victors. Carnival week-end is comprised of skiing tournaments, Carnival Ball, the largest and most spectacular dance of the year, Klondike Rush, a rough-and-ready sports dance, and the Carnival play, which was "Charlie's Aunt" this year. Carnival is put on by the Middlebury Mountain Club, a strictly student organization, and thus is the product of the efforts of conscientious leaders and enthusiastic committees. This year Elaine Philippi was co-chairman for the



Middlebury Chapel
"The Strength of the Hills Is His Also"

decorations for Carnival Ball, Peg Drysdale was co-chairman of the Winter Sports committee, and Bev Boynton had charge of the competitive snow sculpture. At the spectacular student Ice Show, in which Dusty Valentine, Nancy Vogt, Meg Fohring, and Reggie Stryker skated, Sue Cooke and Sally Finlay represented the chapter as members of the Carnival Queen's court. This court was chosen by elimination ballots by the entire student body. There were many Pi Beta Phis on campus over Carnival week-end, both as members of visiting ski teams and as guests of students. The arrow was the sign for hearty "hello's."

Sue Cooke, Student Union President, with the aid of the Women's Assembly, has inaugurated an honor system pledge which is designed to strengthen the system and to make the student more conscious of his responsibilities in upholding it. The pledge was taken by the Women's College at an impressive meeting led by Sue.

Co-chairman Helen Hicks is working hard on Middlebury's annual Cultural Conference to be held this year from April 24-25. The theme is to be "Man's Quest for Freedom and Security," and the committee has recently put out a booklet outlining the aims and plans of the year's Conference. This Conference is designed to familiarize both students and faculty with pertinent world problems by enabling them to hear views of speakers representing different backgrounds and professions. This year one of the foremost speakers will be Senator R. A. Taft.

Elaine Phillippi, Helen Hicks, and Sally Finlay, Mortar Board members, are taking part in leading the search for a new alma mater song for the college. Once a week songs are sung in daily Chapel and when the student body is familiar with all the possible selections a vote will be taken.

Sally Finlay, and Sue Cooke have been elected to *Who's Who in American Colleges*. Joan Delamater has been chosen as the outstanding sophomore and her name has been sent in as the chapter nominee for the Portland Cup Award. Elizabeth Reid, Cam Buzby, and Jo Sherman have been elected to the All-Midd volleyball and hockey teams.

RUSHING CAPTAIN: Jane Murdoch, 4 Fairbanks St., Fitchburg, Mass.

DIANE BREHM

On February 15, Massachusetts A gave a tea for Pi Phi mothers, fathers, and boy friends. Everyone enjoyed meeting the families they hear so much about from each other.

Initiation was followed by a banquet at the Myles Standish Hotel. Diana Harding, Patricia Pelley, Beverly Hill and Marilyn Fenton were the speakers for the active chapter, and Mrs. Constance Schwartz and Miss Ann Swift were guest speakers chosen from Massachusetts A Alumnae. They all took for their theme, "The Fraternity as a Foundation for Growth." Decorations and songs were appropriately Pi Phi in character. At the banquet the Anna Robinson Nickerson Scholarship Awards were presented by Mrs. Marilyn Miner of the Alumnae Advisory Board. The awards were given to Nancy Highley for the greatest improvement in scholarship, and to Jeanne McLaughlin for maintaining the highest scholastic average.

A fashion show was recently given by $\Gamma \Delta$, the women's organization at B.U. Frederica Leach was a model. On the same afternoon, Jean Freygang and Patricia Pelley were given posture awards.

Irene Pearson's application to B.U. Law School has recently been accepted, and she will begin to study there next September.

Massachusetts A science majors are pleased that the beautiful new Science Building on the Charles River Campus has been completed. It means that they no longer have to travel from one part of the city to another from their liberal arts courses to their science courses. Its construction is also a step toward realizing the plans for a tremendous one campus university.

B.U. has found a central meeting place for all its students at the Commons, a long, low, four room combination cafeteria and lounge. Soft music lends atmosphere and red leather benches give comfort, and students are making the most of it.

The Chapter was honored on March 1 and 2 by the visit of Mrs. Hagee, National Director of Alumnae Extension.

PLEGDED: Elaine Boggs, L.I.; Elizabeth Kirby, Winthrop; Elizabeth Grignon, Bellows Falls, Vt.

JOAN MILLS

VERMONT BETA—UNIVERSITY OF VERMONT

Chartered, 1898
Pledge Day, January 29, 1948

INITIATED, February 29, 1948: Jacqueline Hardgrove, Amityville, N.Y.; Peggy Lawlor, Burlington; Beverly Barker, Rutland; Priscilla Hale, Montpelier.

On February 16 the Alumnae Club gave a very enjoyable dessert hour for the actives and pledges.

The University of Vermont's annual winter carnival, Kake Walk was held on February 20 and 21. At the Masquerade Ball, which opened the festivities, the King and Queen were crowned by Eliot Lawrence, a currently popular band leader. Walkin'-fo-de-Kake was held on two nights, as it was last year, with ten pairs of walkers entering the competition. Vermont B won the first prize in the ice sculpture contest with a sculpture depicting a skier who had met his doom at the foot of a slope from the chapter house roof.

Vermont B has determined to raise its scholastic average and so has instituted a study program. On Tuesday night the pledges attend a tutoring class from seven until ten; on Thursday evening the actives with low grades attend a study hall from seven until ten.

Early in March, Vermont B was honored by the visit of Mrs. George Hagee, the National Director of Alumnae Extension.

PLEGDED: Jacqueline Hardgrove, Margaret Lawlor, Beverly Barker, Priscilla Hale, Joyce Foster, Ellen Page, Barbara Purdy, Nancy Bachman, Gladys Peloquin, Martha Atwood, Joan Coffman, Alexandra Dzikielewski, Anita Elliot, Mary Ellen Fuller, Patricia Greenup, Shirley Guild, Norma Hale, Jean Hard, Joan Herberg, Sonya Leach, Geraldine Noyes, Maud Mason, Polly McMurdo, Georgianna Prime, Joyce Rolfe, Barbara Shimmis, Joan Slayton, Ann Stanger, Carolyn Thorell.

PATRICIA MALMQUIST

MASSACHUSETTS ALPHA—BOSTON UNIVERSITY

Chartered, 1896
Pledge Day, February 20, 1948

INITIATED, February 25, 1948: Diana Harding, Newton; Harriet Menides, Lynn; Lorraine Kiley, Brockton.

Massachusetts A started second semester with the customary rush of registration. The chapter has held several Friday afternoon socials at the inter-sorority house for the rushees with singing, bridge, and just talking for entertainment.

*MASSACHUSETTS BETA—UNIVERSITY OF MASSACHUSETTS

Chartered, 1944
Pledge Day, February 27, 1948

INITIATED, February 20, 1948: Betty Lu Tolman, Springfield; June Simons, Haverhill.

The second semester of college opened with the spirit of the annual Winter Carnival in the air. This year, for the first time, an eight-day week rather than the usual week-end was devoted to the numerous activities that made up the Winter Carnival. The snow sculptures were, as usual, one of the high spots of the week. There was a wide variety of subjects displayed in the sculptures. The first prize was won by A E II whose sculpture entitled, "March of Dimes," showed great skill and detail. ΘX , winner of second place, also had an ambitious project when they reproduced the Last Supper. $\Pi B \Phi$ received honorable mention for the best sculpture among the women's fraternities with their "Bugs Bunny Goes to Winter Carnival." In the queen's court at the Carnival Ball were two Massachusetts B's: Beryl Simmons and Priscilla Cotton.

The college is engaged in an extensive program of expansion at the present time. To accommodate the increased enrollment new classroom buildings are being erected as well as new dormitories. The men from the Fort Devens branch of the university are being transferred here in groups. During this year, approximately 300 transfers from Devens have begun their studies here. By next year the total enrollment of the university will probably exceed 3,400. On February 7 $\Pi B \Phi$ and ΣK gave a welcome dance for the Devens transfers. This dance, which was greatly appreciated by the newcomers on campus, was held in the $\Pi B \Phi$ chapter house.

Since the Panhellenic Council decided to try second semester rushing this year, the teas for freshmen began soon after the Winter Carnival.

The Campus Chest of the university has been asked to donate half of its W.S.S.F. quota for this year to help equip a home economics school at the Central Agricultural College in Warsaw, Poland. In the post war work of re-organization at this Warsaw college, it was decided to include home economics education, which has been unknown at college level in Poland. If this project of support is successful, the university will be creating a sister college in Poland.

RUSH CAPTAIN: Claire Lavigne, 25 Stearns Terrace, Chicopee, Mass.

MARION E. MOODY

CONNECTICUT ALPHA—UNIVERSITY OF CONNECTICUT

Chartered, April 10, 1943
Pledge Day, February 24, 1948

INITIATED, November 4, 1947: Virginia Joy Clark, West Haven; Jacqueline Dudack, New Britain; Betty Fischer, Iris Kimble, Stamford; Justine Hozie, Hazardville; Patricia Lewis, Watertown.

The student senate has been seriously thinking of restricting extra-curricular activities of students on campus. Many students are inclined to overload their schedules with too many such activities to the detriment of their studies. The student senate and the administration feel that a regulated system of activities would ease this problem.

Dr. Edwin Burrows, University anthropologist, is expected to return to Storrs soon after spending six months on an isolated island in the Carolines. He studied the culture and life of the 250 natives on Ifaluk island for the Navy.

Joyce Hubbell was selected to appear in the 1947-48 edition of *Who's Who Among Students In American Universities and Colleges*. Jane Spencer is the president of Pencraft, a selective writer's organization. She was also chairman of a career conference held on campus in March. Betty-Lou Geenty was elected to $\Sigma T I$, the honorary journalistic

society. Joyce Hubbell and Margaret Murry were guest speakers on a Home Economics program on WTIC. They were chosen for their outstanding work in that field. Margaret has further gained honor by being chosen to represent a 4-H girl at college in a series of pictures the 4-H club is doing of its outstanding members. She was also chosen to speak on WTIC at Mr. Brundage's Testimonial when he retired from his position as head of the 4-H clubs of Connecticut. Betty-Lou Geenty is secretary of the I.R.C. Jeanne Lawson is treasurer of the Archery Club and also of the Women's Varsity Club.

On February 25 the chapter gave a tea for Miss Whitney, a patroness, who was observing her eightieth birthday.

Second semester rushing closed with the pledging of five girls. After the ceremony the actives held a grinder party in their honor.

The spring formal was held on April 30 at the Norwich Inn. It was a traditional carnation dance with wine carnations framing the doorways leading to the dance floor.

PLEGDED: Barbara Beckwith, Groton; Louise Brunberg, Westport; Mary Duffy, Broadbrook; Marjorie Fields, Unionville; June Peterson, New Britain; Winifred Sye, Danielson.

RUSH CAPTAINS: Ora Belle Holdridge, Fort Path Rd., Madison; Marjorie Lynch, 5 Vanderbilt Rd., West Hartford.

JEANNE LAWSON

ALPHA PROVINCE WEST

NEW YORK ALPHA—SYRACUSE UNIVERSITY

Chartered, 1896

The spring semester had its official beginning February 9 with classes beginning the 16. For most students, however, Winter Carnival Weekend on the 20 and 21 was the beginning of a new semester at Syracuse. The weather man played havoc with the original plans for the weekend. Snow sculpture competition and the majority of intercollegiate ski events were cancelled. A Stockingfoot dance was held at Drumlins on Friday night and a formal featuring Eliot Lawrence on Saturday night.

The New York A's have been playing a major role in campus politics this term. They have taken the initiative in the formation of a new political party which is more in line with their principles.

A formal tea in honor of Mrs. Common, the chaperone, was held at the chapter house on March 1. Representatives from all the men's and women's fraternities on campus were entertained.

The new ski lodge had its official opening in February. It will be a great addition to Syracuse. On the main floor is a spacious rectangular lounge with a large fieldstone fireplace on one end and huge windows along one side overlooking the slopes. The New York A's were asked to sing at the opening. A poll was taken on campus and the chapter was picked as the outstanding vocal group among fraternities.

March 2 found the New York A's playing hostess to their mothers. An excellent dinner was served by the Mothers' Club of Syracuse. The pledges put on a very original skit and the actives sang a medley of four favorite tunes.

The chapter average showed improvement. Ten actives and two pledges made the Dean's List.

The Pi Beta Phis broadcasted from the Radio Workshop on the evening of March 3. It was an informal musical broadcast with DKE as host.

The basketball team is doing exceedingly well in intramural competition. Each Thursday the girls work out at the pool to win points toward the swimming cup.

The Syracusean, the college humor magazine, was released last week. Patricia Filius was pictured as the outstanding coed of the month. She was chosen by $\Phi \Gamma \Delta$ Fraternity. Janet Simpson was also featured modeling clothes for typical college functions.

RUSH CAPTAIN: Jean Whalen, 195 Lawrence Rd., Medford, Mass.

CLARICE DECKER

NEW YORK GAMMA—ST. LAWRENCE UNIVERSITY

Chartered, 1914

New York Γ played a large part in the most exciting campus event of this semester which was the Winter Carnival. Since the theme of the carnival was "The Olympics," the chapter built an ice statue to represent a slalom skier.

Ginger Swift won the Women's New York State Championship at the ski meet held at the SLU Snow Bowl in South Colton. Ginger and Mary Helen Gavin each won three medals for Downhill, Slalom, and Downhill-Slalom combined skiing events at this meet.

One of the biggest events of the weekend was the wedding which took place in the SLU chapel on Saturday night. Mary Helen Gavin, who is captain of the SLU women's ski team, married Robert Wright, B Θ II, captain of the boys' ski team and well known national ski champion. Ginger Swift was her skiing partner's maid of honor. Everybody on the campus was invited to the wedding ceremony which was performed by one of the university professors, and a reception was held at the Pi Phi House. The members of Beta Theta Pi Fraternity sang several songs at the wedding.

Mary Helen Gavin won the ski meet at the University of Vermont and took second place in combined score at Skidmore College.

Jean Makray was a member of the queen's court at Winter Carnival.

Angeline Lambros, who is active in the Mummies Dramatic Society, played the lead in an original play entitled "Big Medicine." The supporting cast included Joan Dappert and Adrienne Gessner who are active in the Modern Dance Club, Patricia Hagan and Maryann Haas.

Now underway for production is "Yeomen of the Guard," a Gilbert and Sullivan musical comedy in which Maryann Haas is taking part. Patricia Hagan is on the publicity committee for it, and Jean Rugen is on the lighting crew.

The Dean's List this term includes Lois Boles, Angeline Lambros, Joyce Larrabee, and Wilhelmina MacDougall.

Joyce Larrabee is treasurer of Panhellenic Council. Ann Nardi and Ann McKenny are members of the Kalon committee, a committee which was chosen to revise the point system for Kalon, the women's senior honorary society.

Exchange dinners between the sororities and the fraternities are now taking place. New York Γ has exchanged with $\Phi \Sigma$, and $\Sigma \Delta E$. Ten girls are invited to the fraternity home for dinner in exchange for ten boys who come to the sorority house.

So far the Pi Phi is undefeated in intra-mural basketball, but they have yet to play the Kappas who are also undefeated. Both teams are really good so the game should be quite interesting.

PLEGDED: Maryann Haas, Greenwich; Barbara Leonard, Forest Hills; Marjorie Manuel, Rockville Centre; Virginia Minners, Bronxville.

JOANE WELLER

NEW YORK DELTA—CORNELL UNIVERSITY

Chartered, 1919
Pledge Day, March 1, 1948

March 1 terminated the two week period of formal rushing at Cornell. Phyllis Edmunds did a wonderful job as Rush Captain for which the chapter presented her a bouquet of yellow roses. In preparation for rushing, the first floor of the house was redecorated. The entire color scheme was changed by painting the walls and upholstering the furniture. The improvement did much to encourage the chapter to work diligently on rushing parties.

On January 16, the chapter celebrated chapter founder's Day with a buffet supper for all the members. After dinner, "I. C. Sorosis," a play about the founding of Pi Beta Phi was presented, which was followed by the Senior Farewell

Ceremony. At 8:30, the dates arrived and the evening was concluded with a sleigh ride, apple pie, and dancing.

PLEGDED: Iris Frampton, New York; Theresa Geherin, Ithaca; Martha Grotzner, Cincinnati, Ohio; Elizabeth Hannon, Crestwood; Barbara Linschied, Brooklyn; Elizabeth Ming, Warsaw; Martha Jane Servis, Canandaigua; Sally Skidmore, Staten Island; Louise Squire, Philadelphia, Pa.; Marybeth Weaver, Yonkers; Carolyn White, Mohawk; Betsy Zobel, Jean Schmanke, Rochester.

RUSH CAPTAIN: Barbara Sampson, Dickson Hall-6 Ithaca, N.Y. Home Address: 1531 Monroe Ave., Scranton, Pa.

JEAN M. THOMAS

ONTARIO ALPHA—UNIVERSITY OF TORONTO

Chartered, 1908

The spring term this year, opened with rushing. As a result of the exciting ten days, thirteen wonderful girls were pledged on Monday, January 26. Following the pledging, the girls of the chapter were guests of the Gamma Phi Betas who have just moved in next door.

Flora Mulligan and Araby Lockhart were two of the winners of awards presented by the Women's Undergraduate Association, given in recognition of outstanding contributions to university life. Flora has been working on the daily—the "Varsity," and has taken an active part in the International Students Service. Araby has made a fine contribution to dramatics, both in the college and the university. Flora also organized a "Miss Mush" contest similar to one held recently in the United States. It was to raise money for "I.S.S." and Janie Carter won one of the prizes.

Ski week-end for Ontario Alpha was quite an anticlimax. Four girls went up to Mary Alice Burton's farm on Friday night, February 27, and the others were to come on Saturday. However, Friday night there was a blizzard, and so no one managed to get up. As for the four who were snowed in, the week-end was at least a diversion from college life.

Charmion King, who is in Graduate Studies at the University, is once more starring in an all-university cast. The production is "Romeo and Juliet" and Charm is Juliet.

On February the sixth, the chapter held its annual formal at the Boulevard Club. It was preceded by two lovely coffee parties, given by Janie Carter and Mary Claire Thomas.

Mary Claire Thomas made the Intercollegiate basketball team. Barbara Hopkins played on the first, and Judy Baker on the second hockey teams of University College hockey teams. The first team was in the semi-final game of the inter-faculty competition.

The local Panhellenic association has recently sponsored a series of lectures called the "Career Forum." There were speakers every two weeks, and the subjects were chosen especially for their interest to college women. These topics were covered this year; journalism and newspaper work, advertising, department store work, and finally, the openings for employment in social service and secretarial vocations. On Tuesday February 17, a cheque for one thousand dollars was presented to Dr. Taylor, principal of University College, proceeds from the Panhellenic Dance held last fall.

We were pleased that our Province President, Mrs. Sipherd,

was able to attend the annual Panhellenic banquet which took place here on March 1. Members of all twelve fraternities were present, as well as four visiting national officers and representatives of the various alumnae.

Girls in college activities, have been Jan Rutherford, who played on the Physical and Health Education hockey team, which was a finalist, and the basketball team, and Mary MacDonald, who swam in a synchronized swimming display at one of the fortnightly Athletic Nights held at Hart House.

PLEGDED: Sally Baker, Anne Burton, Susie Davidson, Margaret Fleming, Mary Haldenby, Beverly Robertson, Diana Troop, Toronto; Anne Carew, Lindsay; Nancy Detry, Peterboro; Elizabeth Keeler, Belleville; Jane Maybee, Port Credit; Pat Noble, Richmond Hill; and Peg Sanderson, Maple.

RUSHING CHAIRMAN: Anne Ebbels, 104 Wells Hill Ave., Toronto, Canada.

VALERIE CARSON

ONTARIO BETA—UNIVERSITY OF WESTERN ONTARIO

Chartered, October 29, 1934

Joan Gardiner, Pat Hartley, and Mary Tweedale, were nominated for Queen of the Ball this year. Pat Hartley was also one of the three women nominated for the responsible position of Sub-Prefect of the University.

During Sadie Hawkins' Week the Panhellenic Council sponsored its annual Sadie Hawkins Dance in Convocation Hall February 26. The dance was well attended by the girls and their dates who sported tattered jeans, plaid shirts, and potato sacks.

On February 28, after formal rushing of freshettes was over, the chapter held an informal afternoon party to entertain the upper class women. The guests and members enjoyed doughnuts and cokes.

An open house on March 13 was a wonderful success. The group was divided into teams of four or six and sent off on an exciting treasure hunt. They returned to the house later to have a lunch and dance.

The women's swimming team of the University gave a water pageant called "Hansel and Gretel" on March 16, 17, 18. Some of the Ontario Bs who participated were Betty Boyle, Beverly Brough, Marilyn Fox, Gloria Logan, Jane Hicks, and Ruth Moffat.

The last big dance of the year, the Junior-Senior Prom, was held on March 18. Mary Geddes was chairman of the affair.

Founders' Day was celebrated by Ontario B on April 6 as the usual date conflicted with spring term examinations. The alumnae provided a delicious supper for the occasion. Afterwards the members enjoyed a sing song.

The chapter was sorry to say good-bye to twenty-six of the active members at the Senior Farewell held on April 12. Their friendship and participation in chapter affairs will be greatly missed.

RUSH CAPTAIN: Ann McMurtry, 293 Central Avenue, London, Ontario. Her assistant is Francis Smith.

BEVERLY BROUGH

BETA PROVINCE

PENNSYLVANIA BETA—BUCKNELL UNIVERSITY

Chartered, 1895
Pledge Day, January 21, 1948

The spring semester at Bucknell opened with 2,232 students, its largest enrollment in history.

Katharine Ways was elected Social Chairman of Hunt Hall, the largest dormitory. Alice Clark, Barbara Kates, Susan Williams, and Betty Lou Peterman have been serving on the House of Representatives for the Woman's Student Government. Carol VanAllen and Jane Farr are members of the Woman's Honor Council.

Joan Golightly has been appointed to live in Spanish House. Eleanor Leiper was elected Secretary of the Religion and Life Week Committee. During this week the Pennsylvania Bs were hostesses to Dr. Standford who conducted an informal discussion in the Fraternity suite.

Junior Prom weekend, February 20 and 21, was a gala one for all Bucknellians. Emily Hill was up for prom queen. The afternoon of the 21st the honorary basketball team, including Betty Wetzel, Nida Poteat, Carol VanAllen, Betty Mather, and Emily Hill, played with the Penn State honorary team at Penn State. The night after the prom, which starred Elliot Lawrence, most of the fraternities had open houses.

The activities have planned a number of "cozies" and

"coke-dates" with the pledges with the various classes taking turns planning the entertainment and refreshments.

Many Pennsylvania Bs are planning to attend the alumnae tea in Harrisburg on April 24 in order to become better acquainted with the alumnae and the members of Pennsylvania I.

PLEGDED: Jean Heim, Salt Lake City, Utah; Janet Woods, Bronxville, N.Y.

BETTY LOU PETERMAN

PENNSYLVANIA GAMMA—DICKINSON COLLEGE

Chartered, 1903
Pledge Day, October 21, 1947

INITIATED, March 2, 1948: Lynn Fairfax Andersen, Hyde, Md.; Nancy Bartoli, Wilma Edell, Suzanne Elaine Horner, Virginia Parlin, Carlisle; Nancy Ellen Derick, Sunbury; Dorothy Dando, Minersville; Jean Eshback, Bushkill; Mary Ellen Fox, Harrisburg; Sarah Louise Haddock, Wilmington, Del.; Joan Elizabeth Hawkins, New Rochelle, N.Y.; Jane Jackson, Pittsburgh; Barbara Adair McMullen, Brooklyn, N.Y.; Emily Mohler, Washington, D.C.; Margaret Anne Valentine, York.

Virginia Parlin was the maid of honor at the annual all-college dance, the Mid-Winter Ball, which was held February 20. Three members of the Queen's court were Pi Phis.

Ethel Peterson was elected Treasurer of Little Theater, the campus dramatic activity.

At the Φ K Ψ house, February 28, Pennsylvania Γ held a Mardi Gras masquerade dance as a Settlement School benefit. It was a grand success and everyone on campus joined in the fun.

A cooky-shine was given March 1 at which the 1947 pledges learned the date of initiation.

Dickinson is making plans for the 175th Anniversary of the founding of the college. The anniversary celebration will take place April 22-25, Mary Jeanne Reynolds represents Pennsylvania Γ on the Committee of Fraternity Participation.

SARAH GRUBB

OHIO ALPHA—OHIO UNIVERSITY

Chartered, 1889
Pledge Day, February 9, 1948

INITIATED, February 13, 1948: Linda Pedigo, Athens; Kathryn Harkins, Sue Morrison, Dayton; Elaine Keller, Diana Galbreath, Columbus; Mary Ellen Williams, Cuyahoga Falls; Eudora Reitz, Johnstown; Mary Newkirk, Akron; Lora Ann Routsong, Cincinnati; Cathy Brown, Toledo; Nancy Stockwell, Cleveland.

Linda Pedigo was elected to T K A, speech honorary; Ann Baker was made honorary lieutenant at the Military Ball; Dea Sue McPherson was selected for the queen's court representing the Ohio University yearbook.

The new initiates entertained the chapter at a costume party held at the home of Linda Pedigo. The evening's activities were culminated with the singing of an original song by the initiates.

This year the YWCA Prep Follies offers special interest to Ohio A. Martha Sifers is chairman of the show, which is based on the old-time minstrel shows, and three other Ohio As were chosen for leads in the production. Linda Pedigo will serve as interlocutor, and Nancy Stockwell and Joan Erdman will be endmen. Sue Morrison and Eudora Reitz will be a part of the black face chorus.

The local hospital is presenting a show and among the cast are Mrs. Charles Dautel (Isabel Brown), Mary Longnecker, Martha Sifers, Elaine Keller, Cathy Brown.

At present, Ohio A is eagerly awaiting a visit from Miss Amy Burnham Onken. During her few days with the chapter Miss Onken will be a guest at Prep Follies, which will be followed by a coffee hour at the chapter house. The following evening she will be the guest of honor at a banquet.

PLEGDED: Audrey Loesch, Lakewood; Ellen Nichols, Athens.
RUSH CAPTAIN: Dea Sue McPherson, 162 North Congress St., Athens, Ohio.

JANE TRUE GROVER

OHIO BETA—OHIO STATE UNIVERSITY

Chartered, 1894
Pledge Day, October 1, 1947

INITIATED, March 6, 1948: Patsy Coll, Jackson; Barbara Hedges, Sandusky; Phyllis Moench, Worthington; Joan Moorehead, Zanesville.

The students are looking forward to the completion of the new recitation hall for the College of Music. It is under construction now and will be completed by August of 1949.

Mrs. Humphrey visited Ohio B February 4. The chapter enjoyed her visit.

Ohio B was honored by a visit from Miss Onken February 24. The alumnae had dinner with her on the evening of her arrival. The next day a tea was given in her honor to which the presidents of women's fraternities and officials of the University were invited. Miss Onken spoke that evening to the pledges and members at their respective meetings. All the members, pledges, and alumnae enjoyed her visit.

A Valentine's Day Party was held at the house for both pledges and actives. The big event of the quarter, held February 27, was the hobo party given for Ohio Bs and their dates and other guests.

Donna Morris was elected to Women's Ohio. Kitty Cline was chosen Freshman Queen at the prom.

RUSH CAPTAIN: Nancy Lu Brown, 205 Fallis Road, Columbus, Ohio.

SUZANNE NAGEL

OHIO DELTA—OHIO WESLEYAN UNIVERSITY

Chartered, 1825
Pledge Day, October 14, 1947

INITIATED, March 13, 1948: Jane Anderson, Geneva; Cheryl Bastian, Niagara Falls, N.Y.; Barbara Benner, Radburn, N.J.; Barbara Brumbaugh, New Rochelle, N.Y.; Edith Conger, Maplewood, N.J.; Nancy Corbin, Clarksburg, W.Va.; Ruth Fangman, Dorothy Kuck, Cincinnati; Bess Fuller, Virginia Seeman, Toledo; Barbara Hush, Marysville;

Eleanor Kiplinger, Cleveland; Dorothy Love, Norma Taylor, Kenmore, N.Y.; Peggy Murphy, Zanesville; Nora Schrier, Lakewood; Marilyn Sunderlin, South Bend, Ind.; Dorothy Turnbull, Hamilton; Evelyn Turner, Metuchen, N.J.; Joanne Young, Syracuse, N.Y.; Joan Sawyer, Pasadena, Calif.

The spring semester at Ohio Wesleyan opened with a Registration Dance. The music was furnished by Johnny Long and his orchestra.

Mrs. W. D. Humphrey, Beta Province President, visited Ohio Δ February 4-7. Much of her time was taken up with conferences with the newly elected officers. The chapter enjoyed her visit very much and welcomed her good advice.

A triad dance of Pi Beta Phi, Kappa Kappa Gamma, and Kappa Alpha Theta was held on January 17. The theme was Neptune's Niad, and the gym was decorated to represent the ocean floor, with a celophane ceiling above. Everyone agreed that it was one of the outstanding dances of the season.

The production of Gilbert and Sullivan's, "Mikado," was held February 12. Myra Rowley and Kathryn Marsh were included in the chorus.

On February 22, a group of actives and pledges went to the Veteran's Hospital at Chillicothe, Ohio, to entertain the men with music and dancing.

Ohio Δ won the inter-sorority basketball cup and the bowling cup.

Included in the concert and lecture series at Ohio Wesleyan are such well known personalities as Bruce Marshall, Herbert Agar, Eugene List, and the Trapp Family. They have been enthusiastically received.

The chapter is planning to adopt a child through the Foster Parents for War Children, Inc.

Ohio Δ was honored to have as its guest from February 26-28, Miss Amy Burnham Onken, Grand President. Despite the short duration of her visit, Miss Onken was able to have conferences with all of the officers and committees. The entire chapter enjoyed her company at a dinner meeting, and her challenging words inspired each girl to renew her determination to uphold and practice the standards of a true Pi Beta Phi.

Plans are being made for the spring formal to be held on April 24.

PLEGDED: Phyllis Wiborg, Hamden, Conn.
RUSH CAPTAINS: Doris Ann Baker, 502 Ridge Avenue, Troy, Ohio, and Virginia Talley, 135 Oak Hill Avenue, Delaware, Ohio.

MARY JO JONES

OHIO EPSILON—UNIVERSITY OF TOLEDO

Chartered, April 28, 1945

Dr. Wilbur Wallace White was installed as president of the University on March 1. Dr. White was present for half time ceremonies at the University's recent game with Bowling Green. A large "pipe of peace" trophy was presented to the winning team as a symbol of renewed friendship between the two teams.

Ohio E started the semester with a newly decorated apartment. The chapter had the last drape hung in time for rushing. The main rushing season began with all sorority apartments having open house. All eligible women were invited. This was followed by two parties of the sorority's own choice.

The chapter recently held their Pi Phi Night and a pot luck supper in the home of Lee Chapman. Much singing was done in preparation for the coming rush season.

Mrs. William D. Humphrey, Beta Province President, made her annual visit February 10 and 11, and was entertained at luncheon in the sorority apartment.

Pi Beta Phi was well represented on this campus with the selection of Margaret Tomlinson, Lee Chapman, Ruth Gogel, and Betty Martin Smith for *Who's Who in American Universities and Colleges*.

Nancy Butler, an active member of the Woman's Athletic Association, was appointed head of volleyball and proved a good coach as the chapter's team came through the tournament untied and undefeated. Ohio E has an excellent chance to win the Participation Cup. The annual women's Songfest, which is sponsored by Peppers, women's honorary, will be held April 23, Margaret Tomlinson, co-chairman, announced.

Miss Onken arrived March 4 for a visit. The chapter remembers her visit with the greatest of pleasure.

RUSH CAPTAIN: Bonnie Kitzman, 1940 Oakwood Avenue, Toledo, Ohio.

SUZANNE VOLKER

OHIO ZETA—MIAMI UNIVERSITY

Chartered, May 11, 1945
Pledge Day, February 19, 1948

INITIATED, March 14, 1948: Marjorie Allen, Fairmont, W.Va.; Mary Louise Cromer, Mary Jo Humbert, Newark; Barbara Gaver, Columbiana; Sue Gross, Louisville, Ky.;

Mary Lou Henry, Middletown; Janice Himes, Cincinnati.

The second semester swept Ohio Z right into the many campus activities with hardly time to catch a breath. The 4,663 students enrolled this semester have been busy hearing the Cincinnati Symphony with Robert Weede as guest soloist; seeing the campus production of "Merchant of Venice," hearing the King Cole Trio, and seeing the student written and produced musical comedy, "Marco Polo." Music from this comedy is being published by a New York publishing firm. A new classroom and laboratory building was dedicated and named for the late President, Alfred H. Upham. The structure will provide better opportunities and inspiration toward further education.

Ohio Z has members participating in many campus activities. A "Mardi Gras" theme was carried out at the annual Junior Prom for which Buddy Rich and his orchestra supplied music. Serving on committees in planning the dance were Mary Deane Ertel, tickets; Anne Clark, clean up; and Peg Kramer, hospitality. Taking part in the musical comedy was Marge Allen. Cwen teas for "B" average freshman women have been given under the guidance of president, Ann Marshall and vice-president, Mimi Thrall. Ellen Dennison and Anne Clark were initiated into national psychology honorary, Ψ X.

Marty Stubbs is the new president of the Spanish club with Susie Geisler chairman of the finance committee and Jan Himes chairman of the membership committee. Women's League candidates were Ellen Dennison for president, Ann Marshall and Mimi Thrall for secretary treasurer. Mimi Thrall was elected to the office of secretary treasurer. Peg Kramer was elected president of Panhellenic council for 1948-49. The newly elected president and vice-president of Y.W.C.A. are Barbara McKee and Carolyn Edwards, respectively.

Mimi Thrall and Mary Deane Ertel were appointed to the editorial staff of the *M-Book*, the "freshman Bible" which is sent to all incoming freshmen.

Ohio Z was honored in March by a visit from Miss Onken. Alumnae from Cincinnati, Eaton, Dayton, and Richmond joined the chapter at a cooky-shine during her stay. The president and officials, deans of schools in the university and representatives of men's and women's fraternities were invited to a tea in her honor. The chapter benefited from individual and group talks from Miss Onken and was inspired with a deeper fraternity spirit and desire to further campus and fraternity service.

PLEGDED, November 11, 1947: Barbara Schulz, Lakewood.

PLEGDED, February 19, 1948: Patsy Elliott, Victoria Higham, Middletown; Nancy Howell, Dayton.

RUSH CAPTAIN: Helen Donaldson, School: 337 North Hall, Oxford, Ohio. Home: 4900 W. Park Dr., Cleveland 16, Ohio.
ANNE CLARK

WEST VIRGINIA ALPHA—WEST VIRGINIA UNIVERSITY

Chartered,
Pledge Day, February 28, 1948

As a prelude to the new semester actives and pledges gathered at the house for Pi Phi Night, a pajama party with food, entertainment, and a pledge show.

The chapter contributed a case of milk to the Friendship Train in connection with the extensive campus sponsored drive in Morgantown.

The money collected at Christmas time for a present to the house was after much deliberation invested in Venetian blinds for the bedrooms, and a steam iron.

West Virginia A entered the Sphinx talent show with a skit based on the song "Pi Phi Debutante." The chapter also participated in the annual spring swimming meet.

Barbara Burnside will represent West Virginia A at Convention this summer.

Weekly song practices are being held in preparation for the Interfraternity Sing to be held on Mother's Day. Eleanor Carson has been elected political representative for the campus election which comes up early in May.

Pi Phi's are participating actively in the present W.S.S.F. Drive and have pledged 100% cooperation with individual contributions.

Preparations are now under way for Greater West Virginia Weekend which is devoted to showing the University and its accomplishments to parents and friends. The chapter house will be open to guests for the weekend and many Pi Phi's are helping with the Student Council's plans.

Actives and pledges attended church in a group as a beginning for a pre-initiation study week for the pledge group. For seven days they spent spare minutes at the house learning about Pi Phi, studying, and getting even better acquainted with the actives.

RUSH CAPTAIN: Eleanor Carson, Fairmont Field Club, RD 15, Fairmont, West Virginia.

MARCELLE E. WARD

GAMMA PROVINCE

MARYLAND ALPHA—GOUCHER COLLEGE

Chartered, 1897

INITIATED, February 25, 1948: Marilyn Downing, Cleveland, Ohio.

Maryland A has recently finished a successful rushing season, with sixteen new pledges. The pledge banquet was combined with the chapter birthday dinner given at Mrs. Donnelly's home by the alumnae club. Some of the rushing skits were presented, the pledges introduced, and a general good time was enjoyed. The girls are enthusiastic and learning fast under the guidance of Barbara McClave, pledge supervisor.

Maryland A was very lucky to have new rooms in time for rushing. They had just been redecorated; and the chapter bought new slip covers, drapes, and curtains, and repainted some of the old furniture. The color scheme is wine and blue, with two large gray arm chairs with wine edging. The apartment itself is downstairs and has three rooms, a living room, middle room, and a large kitchen. The woodwork is all white, and there is new linoleum on the floor. Needless to say, Maryland A is exceptionally pleased and proud of its new home.

Goucher held its annual Winter Cotillion on February 14, and coffee was served in the rooms for the girls and their dates.

A cooky-shine was given as a surprise for the pledges at their third meeting.

Goucher's new campus in Towson is steadily progressing. Most of the girls are riding back and forth between Baltimore city and the county campus every day for classes, and even more expect to be doing it during spring term. Although inconvenient now, no one seems to mind. Everyone is eager to see the day when the whole school will be in Towson, and enjoy watching the buildings go up.

JANET VOGEL

MARYLAND BETA—UNIVERSITY OF MARYLAND

Chartered, 1945

INITIATED, October 18, 1947: Joan Clark, Darlington; Katherine Lynch, Ridgely; Virginia Pohl, Arlington, Va.

INITIATED, February 15, 1948: Barbara Burgess, Lynne Rossmann, Baltimore; Dorothy Drake, College Park; Barbara Fitzgerald, Denton; Virginia Harrison, Hughesville; Helen Hereford, Upper Marlboro; Barbara Kuhn, Mary Lowman, Regina Markey, Silver Spring; Vilma Oberholtzer, Annapolis; Betty Ann Stohlman, Chevy Chase; Helen Wilson, Fort Meade; Janet Richards, Washington, D.C.; Gayle Hamlen, Woodbury, N.J.; Carolyn Thompson, Gulfport, Miss.

Maryland B started the semester amid much confusion. The first week fifteen pledges moved into the house for a week before initiation. The new initiates and pledges entertained the actives at a "Sweetheart" party, February ninth, the second semester rushing started and continued until March ninth.

Many honors have been conferred upon the Pi Phi's. Jackie Hastings and Ethel Jongeneel are in *Who's Who in American Colleges and Universities* and Jackie is also in *Great Greeks*. Barton Hall was initiated into the National Collegiate Players. Catherine Dozier was elected secretary of the Social Dance Club and Lynne Rossmann started the Wesley Club newspaper. Helen Hereford has one of the leads in *Night Must Fall*.

Candy Smith has been chosen to be on the cover of the March *Old Line*, Maryland University's magazine. Honor Koenig will be Maryland University's representative for princess at the annual "Apple Blossom Festival" at Winchester, Va., in April.

Roberta Majesky, a transfer from William and Mary College was affiliated into Maryland B in February.

The members are working hard for the Interfraternity Sing which is held in April. Having come in third last year they have high hopes for this year.

RUSH CAPTAIN: Jocelyn Kotick.

VIRGINIA BOGERT

*DISTRICT OF COLUMBIA ALPHA—GEORGE WASHINGTON UNIVERSITY

Chartered, 1889
Pledge Day, February 17, 1948

INITIATED, February 7, 1948: Sena Arnold, Virginia Blankenship, Mary Virginia Ferguson, Katherine Hall, Helen Joy, Suzette Lovewell, Bernice Noffsinger, Phyllis Patterson, Frances Spruce, Mary Lee Tyree, Dorothy Weld, Janet Wildman.

After initiation and installation of the new officers, D.C. A held a buffet supper. Janet Wildman was the Freshman Honor Student, while Phyllis Patterson was chosen the outstanding initiate and will wear the ring for a year.

February rushing began the next day. Due to the small number of girls going through, only three short parties were held aside from open house. Silence was maintained throughout the week of rushing. The chapter celebrated pledging with a cooky-shine.

The members of D.C. A have been well entertained by $\Pi K A$, $\Sigma A E$, $K \Sigma$, $K A$, $\Phi \Sigma K$, and $T K E$ at various exchange dances. An experimental Friday evening open house for chapter members and their dates was a great success, and regular parties have been planned for the near future.

The Freshman Follies, annual variety show sponsored by the freshman class, was a great success. Molly Cochrane was starred in the production, while Mary Lee Tyree, Dorothy Weld, and Janet Wildman worked on the publicity committee.

Sally Desze was tapped for $\Phi B K$; she is already a member of Mortar Board and *Who's Who*. Winifred MacGowan, Phyllis Patterson, Betty Ann Paisley, and Dorothy Weld have been elected to the Executive Board of the Women's Recreation Association of the University. Peggy Stevens is now corresponding secretary of the Sailing Club, while Mary Martin is secretary-treasurer of the Spanish Club.

PLEGDED: Jane Enzmann.

RUSH CHAIRMAN: Winifred MacGowan, 2126 Connecticut Ave., Washington, D.C.

ADELINE ANDREWS

VIRGINIA ALPHA—RANDOLPH-MACON WOMAN'S COLLEGE

Chartered, 1913
Pledge Day, September 28, 1947

INITIATED, February 29, 1948: Joan Ace, Evansville, Ind.; Barbara Carle, Akron, Ohio; Peggy Fraser, Toledo, Ohio; Phyllis Chrichton, Anne Vickers, Virginia Porter, Baltimore, Md.; Elizabeth Currie, Carthage, N.C.; Sara French, Mary Malone, Joan Sharp, Margaret Malitz, Dallas, Tex.; Julia Ann May, Pine Bluff, Ark.; Gwen Stuckey, Lepanto, Ark.; Mary Scott Everett, Richmond; Anne Keller, Evington; Elizabeth Lewis, Norfolk; Elizabeth Oglesby, University.

An informal party was given after initiation and the initiates provided entertainment by singing songs they had written about Pi Beta Phi.

The formal Initiation Banquet on March 2 was attended by the entire chapter. A cup was awarded to the model pledge, Sara French, and the pledge scholarship award was presented to Mary Malone and Julia Ann May, who tied for first place.

The chapter enjoyed the visit of Mrs. Jack Herod, province president, on March 11 and 12.

Sarah Jo Saxelby, Peggy Cunningham, Joan Strauff, Sara French, and Margaret Malitz were elected to this year's May Court.

Elections have been held for school offices for the coming year. Page Richardson has been elected president of the Y.W.C.A.; Sarah Jo Saxelby, president of the senior class; and Anne Gills, president of the Freshman Dormitory and one of the vice-presidents of the Student Government Association.

Two sophomores, Joan Strauff and Sally Muire, have been elected to Eta, an organization for the leading members of the Even graduating classes. Sally Muire was also chosen for Am Sam, the equivalent to Mortar Board.

RUSH CHAIRMAN: Beverly Scull, 901 N. Madison, El Dorado, Ark.

MARCIA PAYNE

VIRGINIA GAMMA—WILLIAM AND MARY

Chartered, 1925
Pledge Day, December 11, 1947

Virginia Γ found itself in a whirl of activities this February following exams and the beginning of a new semester.

The chapter enjoyed entertaining for Miss Beatrice Beveridge at a tea given in the house, Dean Jeffers, other chaperons on campus, and Miss Beveridge's friends attended the tea. The pledges were also entertained at an open house which officers of the women's fraternities and men students

attended. This year's spring dance, based on the theme of a Pi Phi Heaven, was given on February 27. The theme was carried out in the decorations and refreshments and music was supplied by the college orchestra.

On Saturday night and Sunday morning in February, the pledges moved into the house and enjoyed entertaining their friends, having the house to themselves and fixing breakfast.

Initiation was held on March 11 and the initiation banquet on March 12.

Virginia Γ has an active pledge class. One pledge is a member of Student Government, two have been elected to $X \Delta \Phi$, honorary literary society, one has been chosen to Orchesis, the dance club, and two have been elected to the Cheerleader Squad.

Virginia Γ is again making plans for Founders' Day. Invitations have been sent to the Norfolk and Richmond alumnae clubs and Virginia A to join this chapter in its observance. A luncheon at the Williamsburg Lodge has been planned along with a special program.

Mid-winter dances at the college were held on March 5 and 6. Johnny Long and his orchestra supplied the music. RUSH CAPTAIN: Marilyn Allenbaugh, Pi Beta Phi House, Williamsburg, Va.

MARGARET PHILKOWER

NORTH CAROLINA ALPHA—UNIVERSITY OF NORTH CAROLINA

Chartered, 1923
Pledge Day, January 28, 1948

INITIATED, February 28, 1948: Donna Barnett, Jacksonville, Fla.; Martha Hunter Bell, Norfolk, Va.; Molly Blackburn, Winston-Salem; Gladys Cottrell, Red Bank, N.J.; Louise Dodson, Miami, Fla.; Katherine Finney, Eccleston, Md.; Charmian Griffin, Washington, D.C.; Randal Hudson, Tarboro; Roberta Huffman, Morgantown; Jean Marie Lester, St. Petersburg, Fla.; Jane Pointer, Betsy Tom, Lawrence, Virginia Nash, Barbara Smith, Raleigh; Katherine Royall, Mary Goode Nufer, Elizabeth Myatt, Goldsboro; Jean Roberts, Durham; Harriet Sipple, Orlando, Fla.; Mary Glen Slater, Wilson; Henrietta Thorp, Rocky Mount; Anne Wells, Milledgeville, Ga.; Sarah Woodhull, Bethlehem, Pa.

The beauty section of the 1948 *Yachety Yack* will include Henrietta Thorp, Helen Barnes, and Jean Marie Lester.

Randal Hudson placed first in breaststroke in the A.A.U. Meet in Philadelphia.

Many parties have been given for North Carolina A this quarter. ΣN and $\Phi \Gamma \Delta$ entertained the chapter at dinner parties. The Stray Greeks invited the officers of North Carolina A to a tea, the chapter had an exchange supper with the A Δ II, and the Veterans Club invited the chapter to a party. North Carolina A entertained $\Phi \Gamma \Delta$ at a dinner party using the Fiji Island theme. The boys chose their dates by picking up a shoe at the front door and finding the girl who owned the shoe. On February 21 all the sororities on campus entertained the members of the University faculty. The chapter gave a pledge dance on January 10 using the black top hat theme.

On February 19, North Carolina A had Pledge night. Every pledge had to come in costume and present some kind of stunt.

On February 25 and 26, the chapter was honored with a visit from the province president, Mrs. Jack Herod. A buffet dinner was given for her.

PLEGDED: Susan Walton, Miami, Fla.; Jean Williams, Bluefield, W.Va.; Jane Griffin, Vienna, Ga.

HELEN BARNES

NORTH CAROLINA BETA—DUKE UNIVERSITY

Chartered, 1933
Pledge Day, February 8, 1948

Rushing has finally come and gone and what a successful rush period it was! The rushees were entertained with the traditional circus party which was most effective with the actives wearing identical yellow cottons and the Pi Phi room gaily decorated with streamers, balloons, clowns, huge posters picturing the Pi Phi bear walking a tight rope and other such scenes.

The pledges were honored when the Durham Alumnae Club entertained the entire chapter with a party at the home of one of its members which was the first active-pledge get-together. The pledges presented a very good original skit, songs were sung, and refreshments served. The pledges were entertained by the actives at the annual pledge banquet which was also given in honor of the Gamma province president, Mrs. Jack Herod, who visited here for two days. The chapter thoroughly enjoyed meeting Jacque and will benefit a great deal from her suggestions.

It was announced in the last issue of the campus newspaper that Nancy Mall has been appointed chairman of the Student Forum Committee and Betsy Buck has been appointed to serve on the committee.

The chapter is still trying to maintain the $\Delta \Phi P A$ cup won last year for outstanding participation in athletics. Already North Carolina B has won the volleyball tournament and their first basketball game.

The chapter presented its pledges at a dance held at the Forest Hills Country Club March 12.

PLEGGED: Betty Lu Alberts, Jacksonville, Fla.; Jean Barnett, Westfield, N.J.; Pamela Bedell, Greensboro; Leslie Bell, Scarsdale, N.Y.; Barbara Boyer, Washington, D.C.; Anne Buchanan, Mary Anne Clements, Durham; Barbara Cruthers, Englewood, N.J.; Norma Feaster, Ruth Reade, Miami, Fla.; Rosalie Gans, Baltimore, Md.; Janet Henchie, Park Ridge, Ill.; Marie Higgins, Rome, Ga.; Ita Kellog, Short Hills, N.J.; Patricia McAlister, Washington, Pa.; Gertrude Sanders, Murfreesboro, Tenn.; Helen Stebbens, Darien, Ga.; Barbara Corpening, Granite Falls; Katherine Thomas, Silver Spring, Md.; Martha McKensie, High Point.

RUSH CAPTAIN: Jane Chivers, Box 367, College Station, Durham, N.C.

JULIA PINNIX

SOUTH CAROLINA ALPHA—UNIVERSITY OF SOUTH CAROLINA

Chartered, 1931

INITIATED, March 4, 1948: Kathleen Bryan, Swansea; Elizabeth Ciske, Manning; Jean Hill, Darlington; Evelyn Plyler, Kershaw; Barbara Raffield, Aiken; Carolyn Alcorn, Patricia Conder, Gretchen Miley, Barbara McSwain, Julia Walker, Elizabeth Frazer, Jeanette Monts, Nancy Walker, Jean Welch, Mary Wimberly, Columbia.

Carrie Chapman Catt Loyalty Day was celebrated January 9. The alumnae and the members enjoyed meeting together

in the chapter rooms that night.

After the active meeting February 23 the chapter held a "Pi Phi Night" at the sorority house. The actives entertained the pledges with cookies and cokes.

Plans are being made for the annual "song-fest" in which all sororities at the University of South Carolina compete for a silver cup. This year the chapter's theme will be Irish with the girls wearing full green skirts, white blouses, and big green hair bows.

After initiation, March 4, the actives treated their "little sisters" to dinner. Jean Hill was chosen the best "all-round" pledge and Barbara Raffield was given the award for the best scholastic average.

The "Arrow Ball" was given April 9.

The annual ΣX derby will be on April 21 and South Carolina A is sponsoring Eleanor Wilson and Evelyn Plyler as candidates for the "Sweetheart of Sigma Chi."

The chapter chose Evelyn Plyler as delegate to Convention with Jean Hill as the alternate.

The campus radio station, WUSC, will hold its formal opening in the chapter rooms on March 16. The governor, Strom Thurmond, will be the speaker.

Barbara Raffield was recently elected a member of the honorary music society, ΔO .

Helen Harbin is the new business manager for the *Carolina Review* and Jane Church is associate editor, Nancy Walker was elected exchange editor.

Offices are held in the Y.W.C.A. by Jeanette Monts, Jean Welch, Greta Miley, and Mary Wimberly.

Jean Hill is news editor of the *Gamecock*, the campus newspaper, and Betty Clarke is freshman editor of the *Garnet and Black*, the year book.

The fraternity is continuing its bi-monthly drop-ins for the entire campus this semester.

JANE BARNES

DELTA PROVINCE

MICHIGAN ALPHA—HILLSDALE COLLEGE

Chartered, 1887
Pledge Day, February 28, 1948

INITIATED, December 7, 1947: Patricia Nelson, Anna Baker, Janet Bosshart, Detroit; Ruth Ann Bassett, Royal Oak.

February 6 marked the opening of the Spring Semester on Hillsdale's campus. Michigan A, as well as the rest of the students, were thrilled when Hillsdale's new swimming pool was dedicated on February 21. This modernistic pool is a part of a completely redecorated Field House which, when finished, will contain a men's gym, a women's gym, and the swimming pool.

The chapter was very honored to have Amy B. Onken visit Hillsdale and Michigan A on February 5. Both the actives and the pledges were inspired and impressed by her dignity and graciousness. The finest experience a chapter of Pi Beta Phi can have, is a visit from a Grand President like Miss Onken.

The members of the Hillsdale Alumnae Club entertained the chapter with a chop suey dinner. The house was overflowing with Pi Phis, both young and old, and a spirit of congeniality reigned throughout the evening. Vivian Lyon Moore, former province president, and one of Michigan A's most beloved alumnae, gave a very informative and inspirational talk on the history of Pi Beta Phi.

Because of Hillsdale's new system of delayed rushing, no rush week was held and there are no new pledges this semester.

March presented Hillsdale with the most anticipated social events of the year. On March 13, Gene Krupa and his band provided the dance music for the annual J-Hop. A week later, the Mardi Gras was held, at which time each group on campus presented a skit and built a concession.

Joan Weingarden was initiated into $E \Delta A$, honorary scholastic fraternity. Barbara Boughner was elected to *Who's Who*. Betty Link is vice-president of the sophomore class; Mary Harrington, treasurer of the freshman class; Barbara Fenwick, vice-president of the junior class, and Sarah Rider, Federation Representative of the Junior Class. Alice Everett and Pat Lampman are holders of Hillsdale College scholarships.

PLEGGED, December 6, 1947: Ann Davis, Chicago, Ill.; Jane Scott, Dearborn; Mary Harrington, Bad Axe; Janice Hemphill, Reading; Pat Lampman, Angola, Ind.; Barbara Lewis, Battle Creek; Alice Everett, Lakewood, Ohio; Barbara Stitt, Scarsdale, N.Y.; Peggy Winters, Marilyn March, Betty Link, Shirley Madison, Detroit.

BARBARA FENWICK

MICHIGAN BETA—UNIVERSITY OF MICHIGAN

Chartered, 1888
Pledge Day, March 3, 1948

The members of Michigan B returned to classes at the University of Michigan after mid-semester vacation on February 5, and the first day of classes rushing began. Rushing lasts for three weeks on this campus. We all give a big vote of thanks to Mary Stierer, our Rushing Chairman, under whose capable guidance and untiring effort, Michigan B has one of the grandest pledge classes ever.

Our pledge formal was held on April 17 in the Pi Phi house.

The chapter enjoyed a visit from Mrs. Frank H. Prouty from the evening of March 4 to 7.

Many Pi Phi's went out for J. G. P. (Junior Girls' Play) this spring; the list includes Gloria Hunter (one of our transfers from Purdue), JoAnn Lambert, Ruth Martini, Charlotte Peck, Ann Tuck, Jean Boos, Sue Montgomery, Mary Stierer, Shirley Smith, Pat Young, Eileen Hickey and Dorothy Ellis. The house held a party in honor of these juniors after the play.

Michigras, a carnival-like affair, was held in April. This is beginning to be a U. of M. traditional spring project. It is sponsored by the Women's Athletic Association, of which Betty Eaton is president.

Spring vacation this year was approximately ten days, from April 4 to 14.

Installation night was held May 3.

This spring Michigan B had many exchange dinners with various fraternities on campus and also attended many teas held by various houses.

PLEGGES: Joyce Atchison, Sue Bartlett, Gini Campbell, Nancy Chapel, Caryl Daly, Adrienne Ewert, Joan Frankman, Ann Groves, Ellie Hewitt, Mary Maguire, Janet Marshall, Nancy Merriam, Elaine Nagelvoort, Ginny Stoddard, Sally Strauss, and Pauline Zimmerman.

RUSH CAPTAIN: Gale Huntington, 310 Huntington Dr., Ann Arbor, Mich.

DOROTHY V. ELLIS

MICHIGAN GAMMA—MICHIGAN STATE COLLEGE

Chartered, February 17, 1945
Pledge Day, February 4, 1948

INITIATED, February 21, 1948: Nancy Huff, Detroit; Mary Green, Morenci; Elizabeth Miller, Huntington Woods.

Michigan Γ pledged 27 girls during the formal rush season

winter term. Alumnae from Lansing and Grand Rapids were present at the pledging ceremony. The pledges have been working with underprivileged children in Lansing as their pledge project.

The chapter received the award in the Providence for having the highest scholastic average for women's organizations on campus. This \$25 award was given to Sue Coleman for making the greatest improvement in individual grades.

Sarah Dimmers had a part in the winter term play, and Frances Gilpin and Billyann Clippert were co-chairmen of the properties committee for the play. Betty Wilkenson was chosen by the Detroit Red Wing hockey team to be in the Queen's court at the $\Delta \Sigma \Phi$ Ice Carnival, celebrating $\Delta \Sigma \Phi$'s twenty-fifth year on campus.

The chapter enjoyed a visit from Mrs. Frank H. Prouty,



Beaumont Tower, Michigan State

Grand Treasurer, on March 2, 3, and 4.

Founders' Day was celebrated by the actives, pledges, and alumnae as one of the outstanding spring term events. Senior Farewell was held for the twelve graduating seniors.

Michigan Γ is happy to welcome the new $\Delta \Delta \Delta$ chapter to the campus.

The annual Sorority Sing was held in May with 16 sororities participating. Each group sang a sorority song and one other. The chapter planned to have Parents' Day the weekend of the Sorority Sing.

The Water Carnival, a campus function, is to be held June 3, 4, and 5. The floats are constructed by the dormitories, sororities, and fraternities on campus. The theme is "The Best Things in Life are Free" depicting such scenes as the soda fountain, Thanksgiving, and fashions, which is the theme of the $\Pi \beta \Phi$ float. Canoe racing, tilting, and log rolling contests are events which precede the parade of floats. The floats are sent down the river, which flows through the center of the campus, while music is played to correspond with the theme of each float. The king and queen and judges sit on the bridge while the audience sit along the river on specially constructed bleachers. Cups are awarded for the outstanding floats. Sue Coleman is chairman for the dance to be held afterwards in the auditorium. Mary Jane McClintock is in charge of favors for the dance.

PLEGDED: Lorraine Anderson, Jean Nichols, Grand Rapids; Betsy Bauman, Mary Hudson, Barbara Stoerckel, Grosse Pointe; Joan Cornish, Gloria Cromwell, Barbara Hall, Patricia Gilpin, Jane Hamer, Ann Lyman, Kathryn Otterbein, Detroit; Nancy Letton, Highland Park; Mary Boyd, Mary Reniger, East Lansing; Ann Wilbur, Lansing; Janet Johnson, Jackson; Mary Sue Finley, Kalamazoo; Nancy Kay, Ann Arbor; Harriet McCall, Grand Haven; Arciel Roy, Pontiac; Elizabeth Schmidt, Hillsdale; Patricia Watrous, Royal Oak; Diana Wheelock, South Haven; Virginia Ball, Washington,

D.C.; Carol Leavitt, La Grange, Ill.; Audrey Swanson, Pittsburgh, Pa.

RUSH CAPTAIN: Doris Woodward, 531 N. Catherine, La Grange, Ill. School address, 215 Evergreen Ave., East Lansing, Mich.

JACQUELYN ANN SMITH

*INDIANA ALPHA—FRANKLIN COLLEGE

Chartered, 1888

Pledge Day, February 14, 1948

INITIATED, March 6, 1948: Ruth Ellen Payne, Phyllis Paidrick Payne, Franklin.

Indiana A opened second semester social activities with the annual dinner dance held at the Hillcrest Country Club in Indianapolis on February 6. Decorations of silhouettes portraying the February holidays were used and an open fire burned at one end of the dance floor. On March 19 the pledges entertained the actives and guests at an Easter dance.

Pledging was held in the fraternity rooms February 14 after a rushing period of two weeks. Following the ceremony an informal buffet luncheon was served at the home of Mrs. R. C. Wilson.

Ellen Spencer was the first student on the campus chosen to Alpha this year and was honored with a dinner February 24. She is also vice-president of the Student Council Executive Board, the highest ranking activity on campus for women, vice-president of Gold Quill, president of $\Theta \Lambda \Phi$, a member of $\Pi \kappa \Delta$, and was chosen to represent the campus in *Who's Who Among Students in American Colleges and Universities*. Mary Catherine Brewer was business manager of the college yearbook, the *Almanack*, junior class representative on the Student Council Executive Board, and a member of $\Theta \Sigma \Phi$. Positions on the *Franklin* staff were held by Annette Havens and Patricia Cooke. Elsa Sample was chosen, from five senior contestants, by Paul Whiteman to reign as May Day queen. Betty Hemphill was chosen queen of the $\Lambda \chi \Lambda$ "Snowball" Dance. Joanne England was a Junior Prom chairman. The chapter was well represented in W.A.A., International Relations Club, and Wigs and Cues.

Indiana A's battled off a three way tie to win the W.A.A. volleyball cup. Seven members of the chapter are on the girls' varsity basketball team.

With the forming of an Inter-pledge Council for the first time on the Franklin College campus, the Indiana A pledges have taken part in the presentation of a series of all-school dances sponsored by this group.

Mrs. Frank H. Prouty was a guest of the chapter February 23 and 24. She was entertained by the alumnae club and the pledge group at luncheons and by the active chapter at a dinner. Her inspirational talk given to actives and pledges during Court of Law was enjoyed by the entire chapter.

Initiation, held March 6 was followed by a dinner at the Gibson restaurant in honor of the initiates.

PLEGDED: Betty Lyons, Greenwood; Ann Marriott, Boggs-town; Betty Robb, Indianapolis; Marjorie Beck, Michigan City; Mary Field Dailey, Franklin.

RUSH CAPTAIN, Anne Norman, 597 E. Jefferson St., Franklin, Indiana.

GYNETH WILSON

INDIANA BETA—INDIANA UNIVERSITY

Chartered, 1893

Pledge Day, February 24, 1948

With the coming of spring to the I.U. campus there was increased interest in campus and social activities. Several new dormitories and university apartment buildings are being constructed. March and April brought with them mid-term examinations, a much too short Easter vacation, and annual social events such as the Junior Prom, Miami Triad, and the Sophomore Cotillion.

Early in the spring Indiana B was honored by a visit from Mrs. Prouty, the Grand Treasurer, who gave beneficial advice and inspiration to the chapter. An exchange dinner with $\kappa \Sigma$ was held during her visit. On her last evening in Bloomington she was serenaded by the chapter members.

The members of Indiana B began to participate in campus activities early in the spring semester. Jean Dunbar was in the cast of the Jordan River Revue, annual university theatrical production. Perry Williams was elected secretary of the Bowling club and Barbara Hayes was chosen vice-president of the Junior Panhellenic Council. Jean Hollister was among the three final candidates for Sophomore Cotillion Queen. Jean Stackhouse was a member of Indiana University's swimming team which won first place in a meet with teams from Ohio, Indiana, and Illinois. Jean placed first in the 20 yard breast stroke event, won second place in the diving contest, and placed third in the 40 yard breast stroke event.

A picnic with $\Phi \Delta \Theta$ and exchange dinners with $\Lambda \tau \Omega$,

Acacia, Δ X, K Δ P, K E, A X A, Σ II, Θ X, and Rogers Hall were on the chapter social calendar this spring.

A rush system new to this campus that of preferential bidding, was put into practice this spring. After the preferential luncheon, the chapter held an open house for its twenty-one new pledges. It was attended by members of all men's fraternities on campus. The spring pledge dance was held April 17.

PLEGDED: Martha Heesman, Betty Jane Logan, Evansville; June Roberts, Pat Anderson, Mary Rountree, Gary; Carolyn Jones, Pat Nackenhorst, Janet Polson, Gretchen Schmidt, Mary Louise Wampler, Indianapolis; Betty L. Farmer, Mary Walz, South Bend; Thelma Ackerson, Goshen; Susann Craig, Linton; Charlene Fertig, Franklin; Ann Holland, Bloomington; Margaret Inglis, Madison; Judy Johnson, Knightstown; Jean Kuntz, Fort Wayne; Mary Joan Sweet, Martinsville; and Elizabeth Ann Wilson, New Albany.

RUSH CHAIRMAN: Carolyn Day, 816 Chestnut Street, Columbus, Indiana.

IONA HAMLETT

INDIANA GAMMA—BUTLER UNIVERSITY

Chartered, 1867
Pledge Day, September 19, 1947

Rehearsals have begun for Geneva Stunts, to be held late in the spring, as well as for Spring Sing.

The first dance of the semester was the "Hatchet Hop" which followed the Butler-DePauw basketball game. The Freshman Rose Dance was given March 12, and the Sophomore Cotillion and the Junior Prom followed in April.

A Scholarship Dinner was held February 25, at which time the girls with low scholarship prepared and served "spread." March 3 was Pledge-Active Day. Two girls received awards in activities at the Activity Dinner held at the chapter house on March 10.

Mrs. Frank H. Prouty visited for a few days in February, and we would like to have her as our guest again.

Spring rush began the last of February and extended into March. Formal pledging was held March 10.

With three more "exchange dinners" on the calendar and two more pin serenades, the Indiana Γs will be kept extremely busy until final exams roll around again.

RUSH CAPTAIN: Carolyn Finn, 4251 Guilford Ave., Indianapolis, Ind.

PHYLIS AUGUSTIN

INDIANA DELTA—PURDUE UNIVERSITY

Chartered, 1921
Pledge Day, February 21, 1948

Indiana Δ completed the most successful rushing season possible by pledging twenty outstanding girls. The theme of rush was Aladdin and his Lamp, complete with genie.

A new system of trade parties with fraternities has been inaugurated on the Purdue campus. Instead of trade dinners and dances, each sorority entertains several fraternities at Sunday afternoon open houses. Indiana Δ invited the Σ A Es, Π K As, Π K Φs and Φ Σ Ks to their first party. Everyone enjoyed dancing, playing cards, and just talking.

The Σ A Es invited the actives and pledges to a Sunday

afternoon party to initiate their new bum room.

On January 10, the chapter gave a pledge dance for the fall pledge class. Coronation Ball was the general theme. The pledges enjoyed being queens for a night.

Nancy Kelsey, president of Indiana Δ, was elected to *Who's Who*. Jean Williams was elected to a junior job in the Activities Bureau, and Betty Anne Trippett had a sophomore job in the Student Senate.

Pat Crawford is on the cheerleading squad and is a pledge of Triton, swimming honorary. The chapter rifle team placed third in rifle participation while the bowling team entered the finals of the bowling tournament.

Joan Rudolph was elected Queen of the Sophomore Cotillion and Betty Anne Trippett was a candidate for Queen of the Purdue Relays.

Indiana Δ enjoyed having Mrs. Frank H. Prouty, Grand Treasurer, visit in February.

RUSH CHAIRMAN: Virginia Cox. School Address: 1012 State St., West Lafayette, Ind. Home Address: 507 N. Gladstone Ave., Indianapolis, Ind.

PLEGDED: Mary Jo Cochrane, Franklin; Patricia Crawford, Pittsburgh, Pa.; Ruth Daniel, Downer's Grove, Ill.; Mary Alice Grande, Carolyn Schafer, Indianapolis; Carolyn Irwin, Attica; Marilyn Kayser, Fort Wayne; Jerry Kuester, Joan Tucker, Evansville; Marilyn Lane, Carole Marple, Chicago, Ill.; Mary Jane Hilton, Marilyn Moore, Jo Ann Rose, Lafayette; Priscilla Pontius, West Lafayette; Mary Frances Muskoff, Jacksonville, Fla.; Carol O'Donnell, Vincennes; Carolyn Read, Gary; Joan Salyer, Phyllis Wilson, Hammond.

MARY KATHERINE ANDERSON

INDIANA EPSILON—DEPAUW UNIVERSITY

Chartered, 1942
Pledge Day, September 26, 1947

This spring has been a very busy one for members of Indiana E. February 26, 27, and 28 both Pi Beta Phi pledges and actives were chosen for parts in the operetta, "Martha." Margery MacDaniel, a pledge, had one of the leads on February 27. Peg Edminster and Mary Robinson, both pledges, Naomi and Nancy Collingbourne, and Francis Matkin also had parts.

The chapter enjoyed Mrs. Prouty's three day visit in February. She was the guest of the chapter at a Fraternity meeting at which time she gave a very inspiring talk on the organization of the national fraternity.

On April 16 Indiana E and the DePauw chapter of K K Γ presented their spring formal together. This was the first time on campus that anything such as this had been done and the two groups hope to make it a tradition. Since both fraternities were founded at Monmouth College, the chapters felt this would be an excellent way to further inter-sorority relationships.

Indiana E began its rushing season by entertaining a group of high school seniors over a weekend in April. The theme of the weekend was a "Weekend in Hollywood."

Indiana E enjoyed the annual Pi Beta Phi State Day held in Indianapolis in April.

RUSH CAPTAIN: Shirley Barth, 4357 N. Pennsylvania Ave., Indianapolis, Indiana.

TAVIA THORWALDSON

EPSILON PROVINCE

MISSOURI ALPHA—UNIVERSITY OF MISSOURI

Chartered, 1899

Marilyn Morris is editor of the Organized Houses Section of the 1948 *Savitar* and Jan Jeans is again Society Editor of the *Missouri Student*.

The chapter was pleasantly surprised by an impromptu visit from Margaret Truman, D.C. Alpha.

Harriett Scheidker was one of the chief organizers of the Student Community Chest which sponsored an auction of the services of several University professors and deans. Pi Beta Phi, making the largest single fraternity bid, obtained the services of Miss Thelma Mills, Dean of Women, who answered the door and telephone at the house one Saturday evening.

Barbara Jones was active in Intra-murals and won the University Women's Diving Championship. Dottie Ann Aultman was chosen for the *Mademoiselle* College Board and her first assignment took first place in the country.

At the beginning of the new semester, Missouri A's skit, "Mr. Esquire's Calendar of His Day," was chosen one of three skits to be presented in the annual *Savitar* Frolics. Nancy Lee took the leading part of Mr. Esquire. Nancy has also had the leads in two University Workshop productions, "The Glass Menagerie," and "Pursuit of Happiness."

Betty Cole and Liz Ricker were pledged to Γ A X, Journalism honorary.

Sorority Sing was held April 10.

PLEGDED: Charlotte Van Dyne, Mary Gay Stevenson, Lou Tuggle, Kansas City; Marty Dunlap, Jean Harris, Carolyn Marr; Jefferson City; Kitty Duvall, Clarksville; Helen Evans, Carthage; Kathy Jones, Marilyn Smith, Carrolton; Jean Pfremmer, Columbia; and Elin Smith, Saint Louis.

RUSH CAPTAIN: Rosemary Layson, 511 Rollins, Columbia, Mo.

SUSIE LOSCH

MISSOURI BETA—WASHINGTON UNIVERSITY

Chartered, 1907
Pledge Day, February 27, 1948

INITIATED, February 29, 1948: Elizabeth Cooper, Dorothy Darr, Georgia Dunbar, Bebe Elleard, Lucy Israel, Edith Lahrmann, Betty Jane Lovell, Betty Moore, Patricia Niend, Virginia Page, Joanne Reynolds, Virginia Reddish, Janet Schubert, Tanya Shannon, Virginia Sparks, Betty Tracy, St. Louis; Jean McCormick, Newport, Ill.; Marjorie McNamara, Streator, Ill.; Frances Dewcat, Malden.

Final examinations being a thing of the past, Washington

University enjoyed a well-earned four-day rest from January 29 to February 1. The system of registration by mail was used again this semester, eliminating unnecessary confusion.

Missouri B is continuing its many activities with renewed effort and much enthusiasm at the beginning of a very promising second semester. The entire chapter is rejoicing over the fact that nineteen out of twenty-two pledges met their initiation requirements this semester.

Washington University has finally seen a long awaited dream come true in the very beautiful new Student Center. A great many Pi Phis are serving as hostesses in the afternoons and evenings.

Missouri B won the basketball tournament and is looking forward to participating in the inter-sorority swimming meets, badminton, and tennis tournaments.

The semi-annual water carnival at Washington University was held in March and many of the participants were Missouri Bs.

One of the most outstanding gatherings this semester was the supper meeting in the Pi Beta Phi room followed by a "quiz-down" on the Settlement School. A prize was given to the winner, who was a pledge. All the actives and pledges enjoyed a cooky-shine after the pre-initiation ceremonies February 27.

Socially Missouri B is scoring high this semester with popular vote naming Dolores Kreisshauer one of the final five candidates for Hatchet Queen, and Gloria Gross is candidate for "Esquire Girl."

"Hellas Belles," a musical production, stars many Missouri Bs in the singing and dancing choruses. Others in the chapter are hard at work on the production staff and all are striving to make this show a huge success. Plans for the annual Thurtene Carnival are being made now and the proceeds from the Missouri booth will be sent to the Settlement School.

Candidate for the Amy B Onken Award is Nancy Baber. The chapter is looking forward to the Founders' Day banquet, April 28, and elections, which are very close at hand.

Frances Newport is serving as secretary of House Council of the McMillan Hall Dormitory.

RUSH CAPTAIN: Betty Stake, 7827 Cornell, University City, Mo.

PLEGDED: Tanya Shannon, Barbara Taylor, St. Louis.

POLLY ANN ANDREW

MISSOURI GAMMA—DRURY COLLEGE

Chartered, 1914

INITIATED, February 21, 1948: Carolyn Compton, Josephine De Cloud, Catherine Johnson, Margery Long, Jane Lusk, Catherine Stone, Springfield; Ann Angle, Kansas City; Rosemary Fellin, Marshfield; Ann Liggett, Carthage; Marion Sue Morten, Nancy Hawkins, St. Louis; Riley Ann Sebree, La Jolla, Calif.

Inspiration week began February 16 when the pledge mothers entertained their daughters at dinner. An activity was planned for each day, ending with a party given for the pledges by their pledge mistress, Charlotte Walsh, at her home. After initiation the actives and initiates were honored with a dinner given by the alumnae club. The chapter presented recognition pins with pearls to Betsy Anderson, for having the highest scholastic average, and to Marie McGregor for making the greatest improvement in grades. Carolyn Compton was chosen as the "ideal pledge," and Ann Angle had the highest average among the pledges. Both received recognition pins with pearls. The initiates presented a clever skit showing the actives as they will be in twenty years. The following morning the entire chapter had breakfast and attended the St. John's Episcopal church together.

Missouri I sold the most basketball season-tickets this year, thus winning the honor of choosing an escort for the queen of the St. Pat's formal held in Drury's new field house, with music by Woody Herman. Marie McGregor was chosen as the queen by the fraternity which sold the most tickets.

Margery Long and Carolyn Compton had leading roles in the Russian comedy, "The Whole World Over," presented February 27. At a recent meeting of the Drury Lane Troopers, dramatic organization, Jo Ann Brown was elected secretary and Ann Wernet program chairman.

Mary Helen Barrett was nominated for the Amy Burnham Onken award.

The Springfield Red Cross recently opened a blood bank, and Missouri I has pledged its cooperation.

Plans have been made for participation in women's intramural spring sports, and for the next social to be held in May.

RUSH CAPTAIN: Charlotte Goss, 901 University, Springfield, Mo.

KATHERINE BEVILL

KENTUCKY ALPHA—UNIVERSITY OF LOUISVILLE

Chartered, October, 1925

The annual winter formal was held February 16 at the Crystal Ballroom of the Brown Hotel. Bob Hutzel's band supplied the music.

Rush started February 15 and the girls worked hard on plans for parties and teas. There was a "Hell" with crepe paper flames and a huge devil's face which breathed smoke (an effect obtained by placing a piece of dry ice in a glass of water); a "Heaven" all gold stars and white crepe paper and angels; a soda fountain and a Chinese party.

Evelyn Ellis was elected secretary of the Pep Club. Jane Northen and Martha Krauss were selected for *Who's Who*.

The fraternities at the University have had trouble with prowlers. The Mothers' Club raised money to put gratings on the rear windows of the house which has so far solved the problem.

Jane Northen visited Pi Phi Gamma, petitioning group at the University of Tennessee. She was very impressed by Pi Phi's new colony and gave a very enthusiastic report to the chapter.

PLEGDED: Nancy Christman.

NATALIE FARWELL

TENNESSEE ALPHA—UNIVERSITY OF CHATTANOOGA

Chartered, 1923

INITIATED, February 28, 1948: Martha Foster, Janice Haske, Jean Hill, Carol Pruette, Chattanooga; Dorris Paetzel, Milford, N.J.; Bettye Lewis, Hixon; Ann Visre, Soddy.

Superlative election was held January 9. Joan Jarrett was voted "Best Dressed Girl" on campus, and Joanne Winn, "Most Beautiful Girl." Dorothy Bradley and Dorothy Gilliam were selected for *Who's Who in American Colleges and Universities*.

Mrs. Frank Williams, Epsilon Province President, honored the chapter with a visit February 5. She combined a visit to the chapter with participations in the first Panhellenic Workshop held on the campus. Tennessee A was more than proud of Mrs. Williams and her discussion on "Rushing Techniques." A banquet was held at the Chattanooga Golf and Country Club at which time over three hundred girls, representing the five sororities on the campus, opened the workshop, U. of C's first step toward sorority cooperation.

After initiation the actives and initiates were honored with a banquet at Edgerton's Dutch Manor given by the Alumnae Club. The chapter presented Joan Hill with a recognition pin for having the highest scholastic average of the initiates. Janice Haske was presented the cup for being the Best Pledge, and Sue Eldridge received a recognition pin for making the greatest improvement in grades over the previous semester.

The chapter is well represented in intramural sports, finishing second in kickball and now engaged in a spirited bid for top place in the basketball tournament. Martha Brooks led the kickball team and Doris Deakins is leading the basketball team up the ladder of success. Three points will go toward the Athletic Cup to be presented at the end of the year.

In January the Mothers' Club had the chapter house floors sanded and refinished.

The Spring Formal was held March 19. Jane Tolley acted as dance chairman.

RUSH CAPTAIN: Martha Brooks, 808 Barton Avenue, Chattanooga, Tenn.

BETTYE KRUG

TENNESSEE BETA—VANDERBILT UNIVERSITY

Chartered, September 9, 1940

INITIATED, January 25, 1948: Jean Cain, Ann Hamilton, Patti Puryear, Barbara Southgate, Helen Rooney, Nashville; Gayle Ann Aricux, New Orleans, La.; Virginia Bland, Clayton, Mo.; Elizabeth Covington, Osceola, Ark.; Frances McKinney, Johnson City; Elizabeth Nixon, Franklin; Mary Ann Nunn, San Antonio, Tex.; Jean Quarles, Troy, Ala.; Elise Richmond, Fort Smith, Ark.; Betty Ruble, Maryville; Katherine Schaffer Memphis.

The initiates were honored at a banquet held at the Andrew Jackson Hotel following the ceremony. After the dinner, Mrs. Gilbert Marshall spoke to the group. Helen Rooney was given a bracelet for the Best Pledge of the year, and each of the initiates entertained the guests with an original song.

The annual "Beau and Arrow Ball" was held on February 6. Decorations of wine and blue, and multi-colored balloons adorned the ballroom. Afterwards the Mothers Club served a delicious breakfast at the chapter house, and the favored Pi Phi songs were sung.

The girls were not too tired to dance at the Junior Prom the following night to the music of Charlie Spivak and his orchestra.

The next week the chapter enjoyed a most inspiring and interesting three day visit with Province President Mrs. Frank Williams.

The Tennessee B basketball team, with Kat Walton as captain, took second place in the Consolation tournament held February 17-21. Both Kat and Helen Rooney were elected to the All-Star team which defeated the champions February 25.

On February 20, Tennessee B participated in the annual Athenian Sing with the strains of "Nocturne" and "All the Things You Are." Martha Jane Lester directed the singing. Marguerite Garmble made a trip to Knoxville the week-end of February 21 to visit $\Pi \Phi \Gamma$ at the University of Tennessee.

The Mothers Club has been quite active this year. The club bought a stove for the kitchen, hemmed a luncheon set for fifteen, and kept the house well supplied with flowers, as well as serving the breakfast after the ball.

Mary Pride Jones was elected president of the Women's Student Government Association and Helen Rooney will serve as sophomore representative on the board during the coming year. Zelle Holman was presented a trophy, a bouquet, and title "Phi Kap Girl of 1948" at a recent dance given by that fraternity. The chapter was given a plaque for her honor.

REPLEGDED: Jean Cain, January 19, 1948.
RUSH CAPTAIN: Katharine Lee Hibbett, Route #5, Old Hickory Blvd., Nashville, Tenn.

HELEN BIRCHER

ZETA PROVINCE

FLORIDA ALPHA—STETSON UNIVERSITY

Chartered, 1913
Pledge Day, February 4, 1948

INITIATED, February 21, 1948: Audrey Bach, Opal Batchelor, Virginia Cox, Carolyn Freedlund, Mary Ethel Gilbert, Dolores Jane Lee, Ann Mace, Reba Martin, Monte Maddox, Betty Moore, Ann Pickens, Myra Southward, Nancy Travis, Jane Vollum, Katherine Wiggins, Nancy Williams.

Noreene Geyer played a leading role in Stetson Little Theater production of "Dear Ruth." Jean Windram was elected to Blazer Club, an honorary athletic organization at Stetson. Joyce Bandy was runner-up in the Stetson beauty contest and, for this, she was chosen "Miss Stetson Alumnae." Jane Vollum was elected to $\Sigma \Delta \Pi$, national honorary Spanish fraternity. Connie (Bradley) Darty was chosen for *Who's Who in American Colleges*.

For the winter rush party Florida A gave a wiener roast at the lake-house of a patroness, Mrs. Landis. Allyn Thompson, a leader in Stetson Little Theatre, entertained with a monologue, "The White Cliffs of Dover."

A formal banquet was given February 21 at the DeLeon Springs Hotel for the sixteen initiates. Ann Mace was chosen as the most outstanding pledge of the year. Ann Pickens received an award for having the highest scholastic average.

Mrs. Tyler, Zeta Province President, paid Florida A a visit which was one of the high points of the year. Her talks and conferences gave the chapter a goal to reach during the next quarter.

PLEGDED: Joyce Rogers, Frances Bosanquet, Marion Hon.
RUSH CAPTAIN: Betty Ivey, School Address: Stetson University P. O. Box 154, Stetson University, DeLand, Florida. Home address: 1153 Blue Ridge Ave., NE Atlanta, Georgia.
JOYCE DUGGAN

FLORIDA BETA—FLORIDA STATE UNIVERSITY

Chartered, November 1, 1894
Pledge Day, October 4, 1947

INITIATED, January 31, 1948: Mary Jane Angel, Haines City; Ann Bannerman, Tallahassee; Daphne Connelly, Jean Sayer, Sanford; Mary Katherine Gum, Lake Wales; Joan Ellen Hiscock, Orlando; Marie Hocker, Patricia Ann Holden, Ocala; Esther McLeod, St. Petersburg; Angeline Russ, Panama City; Susan Sossamon, Jean Klay, Tampa.

Florida B held the annual formal dance with $X \Omega$ on January 24. The Saturday afternoon tea dance and skit were followed by a buffet dinner for Pi Phis and their dates. The Tallahassee country club made a beautiful setting for the Plantation Ball that evening.

The Zeta province president, Mrs. J. L. Tyler, visited Florida B in January. The chapter looks forward to her visit each year and always finds it enjoyable as well as beneficial.

The Powder Puff football game between the Thetas and the Pi Phis was played February 21 and won by the latter 18-0. It was one of the most unusual events of the year for the entire campus as well as for the participants. A collection was taken up during the game for the benefit of the World Student Service Fund.

High school senior girls from various towns in the state visited the chapter house the weekend of February 27-28. The annual Florida State University musical comedy "The Sandspur" offered entertainment for Friday night. Mary Katherine Gum and Jean Sayer were in the cast of dancers.

Betty Kennedy made the basketball team and Mary Jane Angel, Pat Holden, and Joanne Zewadski took honors in the swimming meet this quarter.

Esther Rasmussen was initiated into $\Phi \Lambda \Theta$, history honorary, and Jackie Fosdick was initiated into the botany honorary.

Last quarter the Pi Phis worked hard to bring up the chapter average with the result that the chapter is now in third place on the campus scholarship list.

At the breakfast given for the new initiates, Ann Eidson was named the best pledge and Joan Hiscock was awarded the scholarship cup. The scholarship bracelet and ring went to Betty Kennedy and Natalie Parramore, respectively.

AFFILIATED: February 9, 1948, Jimmie Grey, Florida A.
PLEGDED: January 15, 1948; Mary Finley, Orlando; Becky Koons, Lakeland; January 30, 1948; Gloria Burnham, Miami; Mary Jean Moye, Tampa.

RUSH CAPTAIN: Margaret Ann Blocker, 3650 Foster Hill Drive, St. Petersburg, Fla.

CAMILLE BATTEN

FLORIDA GAMMA—ROLLINS COLLEGE

Chartered, September 28, 1929

Winter term got off to a busy start when Mrs. Tyler, our Province President, came to visit us. She was very helpful with her suggestions as to how we could improve our chapter here at Rollins. We all enjoyed her visit and wished she could have stayed longer.

One of the high lights of the term was the spaghetti dinner the pledges gave for the actives. They had tables, complete with candles, place cards, and corsages for each active, set up in the livingroom in the true style of a restaurant. The actives all agreed that it was a lovely party and such a welcome change from another dinner at the college Beantry.

Several weeks ago all the Pi Phis and their dates journeyed to New Smyrna Beach to spend the weekend at the Pelican, the Rollins beach house. In spite of the rainy and cold weather, everyone had a good time.

Jean Clarke was elected as President of the chapter in the election of officers in February.

Everyone is very excited over the prospects of going to Convention this summer. Jean Clark will be our official delegate, with Laura King as alternate.

Special honors are due Barbara Coith, who was tapped for Libra at the awards assembly last month.

Initiation was March 28, followed by a banquet.

LAURA KING

GEORGIA ALPHA—UNIVERSITY OF GEORGIA

Chartered, 1939
Pledge Day, January 22, 1948

INITIATED, January 25, 1948: Sallie Bell, Warren, Ohio; Katherine Boardman, Frances Clapp, Rebecca Cowan, Nancy Gower, Patricia Pugsley, Atlanta; Lanette Hutchins, Betty Mann, Emily Moss, Decatur; Jeanne Burrage, Norris, Tenn.; Rosalind Davis, Macon; Delores Parrott, Savannah; Connie St. Johns, Tampa, Fla.; Jo Ann Terry, Gainesville.

The University of Georgia's women's fraternities used a different form of rushing this winter. No parties or entertainment were allowed.

Margaret Caruthers was chosen as Regimental Sponsor of the Military Ball. Ann Andrews was tapped for Mortar Board. The chapter had four contestants entered for the Queen of the President's Ball. They were Ann Mullin, Alice Cowart, Kathryn Lanman, and Connie St. Johns. The latter placed sixth in the contest. Alice Cowart was elected president, and Ann Andrews vice-president of the Pioneer Club, a literary society on the campus. Jo Ann Terry debated against a member of literary society on the campus. Jo Ann Terry debated against a member of Demosthenian Club on the Marshall Plan and won the debate.

The chapter has been practicing singing in preparation for the Sorority Sing which is sponsored by $\Sigma \Lambda \Gamma$, a musical fraternity for women.

Georgia A has entertained $\Lambda \Gamma \Omega$ and $\Delta \Gamma \Delta$ at dessert parties.

Mrs. Tyler visited Georgia A for several days and gave the chapter many helpful hints. A banquet was held in her honor.

The chapter held its annual Valentine Dance on Valentine's

night. The Clemson Jungaleers furnished the music, and for the leadout, all the Pi Phi's stepped through a red satin heart.

PLEGDED: Bette Ann Humphrey, Malba, Long Island, N.Y.

ETA PROVINCE

WISCONSIN ALPHA—UNIVERSITY OF WISCONSIN

Chartered, November 1, 1894

Wisconsin A is looking forward to meeting the new province president, Mrs. Mildred Schroeder, when she visits soon. The chapter was very sorry to hear of Mrs. Trevor's illness.

Wisconsin A held its spring all-campus open-house in February. The Σ Xs gave a party for all members, and at the present time plans are being made for fraternity exchange dinners and a faculty dinner.

During Winter Carnival Week, the chapter took a part in the festivities. Barbara Below took charge of the ice-sculpturing, and Bonnie Shockley directed the building of the float for the parade, the theme of which was the Olympics.

Patty Johnson was a judge at the spring fashion show, and Jean Hurst was presented as a model. Jean Hurst was elected as the DU Daisy Queen. Carolyn Mahan is one of the judges for the Haresfoot Follies.

Nancy Philipp and Mary Lacey have been chosen as the Wisconsin A delegates to Convention this summer. Many other Wisconsin As are planning to attend also.

PLEGDED: Dorothy Worel, Manitowoc.

RUSH CAPTAIN: Nancy Lindblom, 6646 Revere Avenue, Wauwatosa 13, Wis.

PATRICIA MEANS

WISCONSIN BETA—BELOIT COLLEGE

Chartered, August 20, 1919
Pledge Day, February 24, 1948

INITIATED, March 6, 1948: Jean Anderson, River Forest, Ill.; Christine Cronels, Donna Lu Hill, Beloit; Diane Curtis, Anne Knoll, Virginia Taylor, Chicago, Ill.; Joan Hermes, Nancy Waters, Mary Ann Gillespie, Oak Park, Ill.; Janet Macy, Patricia Tracy, Cedar Rapids, Iowa; Virginia Rector, Appleton; Anna May Schmitt, Morton Grove, Ill.; Betty Bonnike, Rockford, Ill.; Jane Hanscom, Milwaukee.

Several of Wisconsin B's seniors this semester are to be commended for their accomplishments. Ann Marty has been selected for *Who's Who*. Phyllis Cox was also chosen for *Who's Who*, in addition to attaining many other honors such as candidacy for the Amy B. Onken Award, election to Φ B K and to Senior Bench. Shirley Chamberlain was initiated into Φ B K. Cherie Martin has been voted into National Collegiate Players.

To aid charity, the Panhellenic Council gave a ball February 28. The women's fraternities each donated \$75.00 toward the improvement of Riverside School in South Beloit. Doris Rix was chosen queen.

Beloit College completed another very successful basketball season, by winning the midwest conference.

Jane Marty, Anna May Schmitt, and Doris Rix represented Beloit College in the A. A. U. National Synchronized Swim Meet March 13, at Terre Haute, Indiana.

PLEGDED: Patricia Lawless, Oak Park, Ill.; Marjorie Nash, Redwing, Minn.

RUSH CAPTAIN: Shirley Fordham, Ohio, Ill.

MARY CRABTREE

WISCONSIN GAMMA—LAWRENCE COLLEGE

Chartered, September 12, 1940
Pledge Day, September, 1947

INITIATED, March 14, 1948: Dorothy Bosley, Park Ridge, Ill.; Nelda Elliot, Byron, Ill.; Marilyn Grubbe, Oak Park, Ill.; Susan Edwards, Mary Hayward, Minneapolis, Minn.; Joyce Herred, Beloit; Mary Wenzl, Joan Kienitz, Appleton; Ann Kompass, Niles, Mich.; Beverly Luecke, Manitowoc; Joan Lerran, Duluth, Minn.; Marjorie Olson, Rockford, Ill.; Patricia Slepicka, Harvard, Ill.; Alice Wanner, Wilmette, Ill.; Ann Chambers, Lois Hilger, Mary Lou Simpson, Mary Alice Wilber, Chicago, Ill.; Betsy Stockham, Birmingham, Ala.; Evelyn Russell, Racine.

Wisconsin Γ has had another wonderful year with active participation in the activities on Lawrence Campus.

The winter social season was very successful, starting off with the very hilarious "Turnabout" party in December. The Pi Phi serenade was given in March, with much credit due to co-song chairmen Nancy Stolp and Ann Cox. Senior farewell was held for Elsie Pederson and Jean Hill-

RUSH CAPTAIN: Florence Griffin, Pi Beta Phi House, Athens, Georgia. Home address, 50 Woodcrest, N.E., Atlanta, Ga.

JEANE STIEGLITZ

burg, graduating seniors. The spring formal was given in April.

Betty Foulke was elected to Φ B K last semester. Mary Anschuetz was elected to Mortar Board, appeared in *Who's Who*, and was recently chosen one of the four "Best Loved" senior women on Lawrence campus. Seven Wisconsin Γ s were chosen as members of the A Cappella choir which went on tour in February. Marilyn Ericson was one of the soloists. At a recent election, Nancy Beckham was elected president of the Lawrence Women's Association. "Becky" was also initiated into "Sunset," the dramatic club, this semester. Joan Huus was chosen as one of the six beauty queens.

The chapter won first place among women's fraternities in the annual snow sculpturing contest held in February.

RUSH CAPTAINS: Betty Flom, 346 Park St., Menasha, Wis. Ann Cox, 607 S. Pine St., Arlington Heights, Ill.

BARBARA DONAHUE

ILLINOIS ALPHA—MONMOUTH COLLEGE

Chartered, April 28, 1867
Pledge Day, October 11, 1947

INITIATED, February 21, 1948: Patricia Clark, Little York; Virginia Haun, Omaha, Neb.; Marjorie Finley, Kansas City, Mo.; Marilyn Larson, Alberta Lea, Minn.; Joan Ray, Berwick; Jeanne Sachs, Waukegan; Elizabeth Schmetter, Belleville, Wis.; Marjorie Trainor, JoAnn Smith, JoAnn Larson, Chicago; Arlyn Verploeg, Pella, Iowa; Margaret Watson, Sewickley, Pa.; Jeanne Thompson, Imogene Gardner, Marybelle McBride, Monmouth.

Initiation was held at Holt House, February 21. Louise Ramsdale and Jacqueline McGinnes were co-chairmen of the banquet which followed the ceremony. The color scheme was wine and blue, and blue carnation corsages were presented to the initiates. Nancy Buchanan received the scholarship bracelet for greatest improvement in grades, Jeanne Sachs received the activities award and Virginia Haun, the scholarship award.

The Illinois As have been active in dramatics this year. Elsie Cory had the title role of "Antigone" in the last Crimson Masque production and Marcia Tubbs had a supporting role.

Hazel Hatch and Elsie Cory have been chosen by the chapter as "Great Greeks."

Beverly Jones, past president, was chosen as chapter candidate for the Amy B. Onken Award.

Ten Illinois As participated in the annual swimming pageant held in late March.

Hazel Hatch, Elsie Cory, Jeanne Black, Marcia Tubbs and Mary Lou McCullough took part in Gracie Peterson's spring musical review. Mary Lou was the only freshman chosen to participate.

BARBARA DEUBLER

ILLINOIS BETA-DELTA—KNOX COLLEGE

Chartered, 1930
Pledge Day, September 30, 1947

INITIATED, February 8, 1948: Mary Darr, Charlene Hiatt, Evanston; Shirley Danforth, Park Ridge; Margaret Wetmore, Skokie; Mary Brown, Quincy; Ann Pardee, Indianapolis, Ind.; Barbara Bagley, Aurora; Mary Von Fosson, Macomb; Eleanor Moore, St. Paul, Minn.; Frances Gordon, Lincoln; Nancy Pearsall, Long Beach, Calif.; Martha Pratt, Roseville; Mary Lee Patterson, Ottawa; Annette Wilhelm, Joliet; Mary Doyle, Frances Holcomb, Helen Dale Cabeen, Galesburg.

Winter found Illinois B-D deep in studies and activities. The quarter got under way with the pledges' party for the actives who were required to dress as the comic strip characters indicated in their invitations. Dinner, games, and a song fest comprised the evening's fun.

The college theater presented the "Desert Song" February 26, 27 and 28. Patricia Hug played the role of Clementina; Theo Housh, Nancy Pihl, Jeannine Whitcomb, Frances Holcomb, Mercedes Scull, Jeanne Kelly, and Charlene Hiatt were members of the dance line; Ann Ahlum, Louise Powell, Beatrice Weiss, Joan Dunsmore, Carol Howland and Nancy Siegle sang in the chorus; Helen Dale Cabeen and Mary Runyon played in the orchestra; Helen Turnquist headed the scene painters, Jane Bagley the properties crew, and most of the members took an active part in working on the various crews.

In the field of sports Illinois B-D won a number of honors.

Janis Coleman is the badminton star, Jane Bagley and Jean Victor won places on the all star basketball squad, Randy Woodford took first place in the intramural ping pong contest, and Ann Pardee won honors in intramural swimming.

In February Helen Turnquist was tapped for Mortar Board. Seven Illinois B-As Nancy Siegle, Joan Pacey, Marjorie Cecil, Patricia Hug, Jeanne Kelly, Ellen Ekman, and Theo Housh were among the candidates for company sponsors of the Knox ROTC. Patricia Hug was chosen one of the four sponsors and will compete for the honor of battalion sponsor to be announced the night of the Military Ball.

The chapter's pledges were informed by means of a traditional "Letter to My Pledge Daughter" at a cooky-shine the afternoon of March 7 that they were to be initiated the next day.

RUSH CAPTAIN: Joan Pacey, 1782 North Broad St., Galesburg, Ill.

N. RANDALL WOODFORD

ILLINOIS EPSILON—NORTHWESTERN UNIVERSITY

Chartered, May 26, 1894
Pledge Day, September 21, 1947

INITIATED, January 24, 1948: Connie Achterberg, Joliet; Pat Barthell, Ann Curtis, Winnetka; Ann Flowers, Wilmette; Mary Merris, Decatur; Lee Schendorf, Barbara Wenner, Chicago; Barbara Schwartz, Carbondale; Marijane Stryker, Jane Lewis, Springfield; Jo Sundine, Moline; Mary Sutter, Ruth Kerr, Evanston; Carol Warwick, Palatine; Pat Abel, Neenah, Wis.; Connie Pember, Janesville, Wis.; Barbara Razner, Stevens Point, Wis.; Jackie Koon, Grand Rapids, Mich.; Betty Delany, Kansas City, Mo.; Melanie Wirmack, Southwest City, Mo.; Sally Essex, Rochester, Minn.; Marjorie Hendry, Ashland, Ohio; Jan Rutledge, Columbus, Ohio; Emma Ward, Crawfordsville, Ind.; Julie Gallaher, Harington, Tex.; Barbara Smith, Tulsa, Okla.; Nita Wellwood, Sheridan, Wyo.; Marjorie Engle, Long Beach, Calif.

Illinois E began the new quarter with a weekend of II B & activities, commencing with a cooky-shine on January 22. The following day was devoted to initiating twenty-eight pledges, followed by a lovely banquet held in the dining hall of the house. The chapter was honored to have Mrs. Jack Delaney, Assistant to National Historian, present at initiation. Mary Alice Jones spoke at the initiation banquet and the outstanding pledge awards were given. Jo Sundine and Lee Schendorf won the awards for campus activities and scholarship, respectively.

February 6 Illinois E held its annual dinner dance at the "M and M" Club in Chicago. Johnny Palmer's orchestra and quintette, of which Candy Johnson is a member, helped to make the evening most memorable.

The chapter was well represented at this year's Navy Ball by Sally Ornes as the Pi Phi candidate, and Julie Gallaher as the Freshman Hall candidate for the queen and her court. This was the second successive year we have placed on the court.

On February 9 six Illinois Es spent the evening at Great Lakes Hospital as Red Cross representatives.

Jeanne Jacques and Rosemarie Marek were initiated into $\Theta \Sigma \Phi$, honorary journalism fraternity. Jeanne is also a member of the editorial staff of the *Purple Parrot*, the college magazine.

Honors also go to Nancy Laing who was elected to A A A, the freshman honorary organization for women.

After a successful Dolphin Show, the university is focusing all eyes on the forthcoming WAA-MU show, the outstanding all school production of the year. Prominent members in the dancing chorus will be Madeline Deasy and Nancy Laing.

RUSH CAPTAIN: Alene Wilkening, 421 N. Worth, Elgin, Ill.

MARY LOU FISHER

ILLINOIS ZETA—UNIVERSITY OF ILLINOIS

Chartered, October, 1895

INITIATED, February 29, 1948: Nancy Bennett, Marshall; Barbara Boswell, Evanston; Greta Gilbertson, Hinsdale; Marjory Lee, Chicago; Mary Jo Lewis, June Rucker, Mt. Vernon; Shelia McMurray, South Bend, Ind.; Jean Smith, Joliet; Lorelei Towle, River Forest; Phyllis Welsh, Bloomington; Mrs. Jo Breesee, Joyce Breesee, Shirlee McIlvain, Champaign; Ruth Dearing, Betsy Downs, Dorothy Himes, Urbana.

The spring term opened with the Winter Formal, held February 21 in the chapter house. The dining room was decorated with red and white streamers which formed a false ceiling, and which were also cleverly draped in a majestic curtain effect at the doors. A backdrop of black cloth with silver and red metallic Greek letters, representing the fraternities on campus, covered the wall behind the punch table. Bud Roderick and his orchestra furnished the music for the dance.

A Sweetheart Dinner was held on February 22. Pi Beta Phi songs were sung during the meal, followed by fraternity songs and rounds. In the afternoon the guests were shown through the house.

At a formal banquet for initiates on February 29, Phyllis Welsh was voted "Gostie" of her pledge class, an award based on scholarship, activities, and attitude during pledge-ship. Phyllis Lang, Scholarship Chairman, presented Shirlee McIlvain with a diamond recognition pin for having the highest grades in her pledge class. The climax of the banquet came with the singing of original initiation songs by each of the initiates.

By way of entertainment during March, Illinois Zs entertained their dates with a bridge party. Each girl and her date were partners for the evening, with the couple winning at each table progressing. Prizes were awarded to the men only, and consisted of gaily striped ties or suspenders.

The Spring Carnival, an annual event on the campus, was held under different auspices this year. In previous years, the benefits from the carnival went to the Red Cross, but this year the proceeds went to Campus Chest, an organization similar to the national Community Chest. The Spring Carnival is run like a county fair, with sororities, fraternities, and independent houses sponsoring booths for entertainment. Pi Beta Phi and Phi Gamma Delta joined together in a concession.

Spring rushing will be held from June 12 until June 16. This manner of early rushing has been temporarily adopted by the University due to the housing shortage during the school year.

PLEGDED: Jo Mantz Breesee (Mrs. Paul).

RUSHING CHAIRMAN: Charlotte Keck, 1005 S. Wright St., Champaign, Illinois.

LORELEI TOWLE

ILLINOIS ETA—JAMES MILLIKIN UNIVERSITY

Chartered, 1912

INITIATED, February 14, 1948: Mary Godwin, Sandra Lukey, Lenore Scherer, Nan Sommer, Ann Traver, Maribeth Ward, Decatur; Mariel Colean, Fort Pierce, Fla.; Nancy Corrington, Edwardsville; Gloria Dawson, Peoria; Joan Jackson, East Alton; Alice Jones, Shelbyville; Marnita Kendall, Chrisman; Carol Orr, Chicago; Lois Shand, Springfield.

After initiation the traditional cooky-shine was held followed by a dance at the chapter house.

Beverly Stickle, Rosie and Emmy Buchmann were chosen for *Who's Who*.

A variety show was put on for the public by all Millikin organizations January 15. Illinois H's Varga Calendar skit was a huge success.

Marilyn Proffitt was the chapter's queen candidate for the W.S.S.F. Carnival to be held March 5.

Rosie Buchmann was elected for the intra-fraternity *Who's Who*.

Barbara Hall and Beverly McMillan had parts in the Town and Gown play, "Julius Caesar."

The Spring formal and buffet dinner were held May 8, in the chapter house.

Plans are being made for a breakfast to be held the latter part of May in honor of Illinois H graduating seniors.

RUTH E. RICHARDSON

*ILLINOIS THETA—BRADLEY UNIVERSITY

Chartered, May 17, 1947
Pledge Day, October 5, 1947

INITIATED, March 14, 1948: Patricia Berlin, Brookfield; Cathie Calhoun, Cincinnati, Ohio; Jermy Newlin, Danville; LaVerne Doering, East Peoria; Myra Kingston, Libertyville; Marcy Calame, Waukegan; Ann Schroen, Washington; Enid Budelier, Frances Roecker, Joanne Kirchoff, Ruth Wesselhoff, Jeannette Krump, Beth Thomas, Gloria Geiger, Patricia Gleason, Patricia Jacquin, Nancy Millikan, Janet Weisbruch, Jane Wellington, Charlotte Wheeler, Marilee Macy, Peggy Webb, Rita McLinden, Peoria.

Initiation proved to be a new and interesting experience for Illinois Θ since it was the first one to be conducted by themselves. It was very impressive for the actives as well as the initiates.

A new humor magazine, *The Ugg*, appeared on Bradley campus February 23 and Constance Bobenmyer was chosen as "the girl of the issue" for its first publication. Articles by Dolores Moutier and cartoons by Sara Burdick and Marcy Calame were the only contributions made by fraternity women.

The pledges gave a Leap Year dance January 24 which was open to the entire college. It gave the girls a chance to whirl over the dance floor in their new long, full skirts and dresses. Since the dance was vice-versa, silhouettes of a boy and girl dancing were placed on the mirrored walls around the dance floor. A large replica of the Pi Beta Phi pledge pin hung over the orchestra stand at the front of the ballroom.

The girls were given another chance to promenade at the Pi Beta Phi Charity Ball, March 19. Gardenias were sold at the door which added a note of spring to the occasion. The money raised was given to charitable institutions in Peoria. It was for a worthy cause and everyone had a good time while helping others.

Helen Bruns had one of the leading roles in, "Out of the Frying Pan," a comedy, produced by Mask and Gavel, the dramatic club of Bradley University.

The Pi Beta Phi chorus has received its new aqua, brocaded taffeta dresses which were first worn for the spring recital. The chapter was pleased that all the pledges made their grades at the end of the first semester and were able to be initiated.

The Γ Φ B traveling secretary, Miss Mary Jane Hipp, sat in on the March meeting of Panhellenic. A letter was sent by Panhellenic to President Owen suggesting that competitive stunt shows be discontinued during Homecoming because of their expense and interference with studies. In their place they suggested all-school entertainment, the expenses to be paid from the box office receipts. Panhellenic also discussed the possibility of having rushing one week before fall registration instead of the first week of school as has been done previously. A committee was appointed to look into the matter.

RUSH CAPTAIN: Carolyn Powell, 102 Crestwood Drive, Peoria, Illinois.

MARILYN MOFFATT

THETA PROVINCE

MANITOBA ALPHA—UNIVERSITY OF MANITOBA

Chartered, 1929

Pledge Day, October 18, 1947

INITIATED, February 7, 1948: Irene Brown, Louise Plummer, Peggy Bean, Joyce McGeachy, Gloria Johnson, Winnipeg; Margaret Habkirk, Olds, Alberta.

Second term lectures will soon be drawing to a close for U. of M. students and final examinations and convocation are in the offing.

The University recently presented "Chimes of Normandy" as its 21st annual light operatic production. At the University Symphony Concert, a "Pop" concert given February 27, a new alma mater song was introduced. Many Pi Phis participated in these functions. There have been the many basketball games and dances and ever present in the cheer-leading line-up are five Pi Phis urging the team on to a win.

U.M.S.U. elections held the attention of the campus in February. Maud Jessiman ran as a candidate for W.A. president, Allison Malcom is new Lady Stick of Arts and Joyce Thorkelson was elected Lady Stick of Home Economics. Also the new activities list reads: Irene Brown, president of athletics at United College; Helen Kennedy, "Brown and Gold" rep from home economics; Jane Morrison, athletic rep from interior decoration; Barbara Delamater, W.A.-U.M.S.U. rep from an affiliated college; Janice Jeffries, treasurer of home economics and Pat McKnight, vice-president of Pre-Med.

Initiation and a very enjoyable banquet and dance were held on February 7. Open House was held the following afternoon at the home of Eleanor Thorvaldson and throngs of guests were greeted.

GLENNA LOWES

NORTH DAKOTA ALPHA—UNIVERSITY OF NORTH DAKOTA

Chartered, 1921

Pledge Day, January 30, 1948

INITIATED, November 8, 1947: Julie Parry, Denver, Colo.; Mary Ann Keck, Doyon; Patricia Webb, Grand Forks; Betty Capranos, Mohall; Frances Scheving, Walhalla.

Many North Dakota As were nominated for honorary cadet colonel of the military ball this year. They included Betty Jean Rathje, Beverly Larsen, Barbara Pederson, and Frances Scheving. One of the finalists in the contest for Sweetheart of Sigma Chi was Yvonne Paus. Elizabeth Anne Kelly was elected Law school queen.

The thirty-eighth annual Carney sing was held February 23. This is a song contest between classes and Marjory Jacobsen wrote the lyrics for a sophomore class song, "The Sophomore Hymn." Carney sing is one of the University's oldest traditions and this year the prize went to the junior class.

Kathleen Fury and Mary Kate Webb, as members of the University debate team, have entered into debating competition with clubs from other schools.

Phyllis Lahren and Marjory Jacobsen were initiated into Σ E Σ, freshman honorary scholastic fraternity. The group elected Marjory social chairman and she will be in charge of the Σ E Σ tea given in March.

University cheerleader Jean Meggers accompanied the basketball team to Fargo for the UND-AC series. These games are played with the University's greatest athletic rival and end the season amid a great deal of excitement.

Elizabeth Anne Kelly and Margaret Anderson were selected for *Who's Who*.

Phyllis Lahren was initiated into Φ X Θ, national commerce fraternity. Shirley Scheving was chosen to serve as a member of the YWCA junior cabinet. Chosen as new members to A O T, honorary literary society, were Anne Hollanitsch and Marjory Jacobsen.

Beverly Wood and Elizabeth Anne Kelly are co-chairmen of the 1948 Flickertail Follies Act. This year the chapter is combining with A T Ω fraternity. The Greek representative for Student Relations committee is Beverly Wood.

The YWCA sponsored a carnival in March and Ruth Hokelsvig was in charge of the North Dakota A concessions.

MARJORY JACOBSEN

MINNESOTA ALPHA—UNIVERSITY OF MINNESOTA

Chartered, 1906

Pledge Day, March 1, 1948

INITIATED, January 25, 1948: Helene Bakke, Mary Crawford, Dixie Edkins, Minneapolis; Carol Folsom, Dawn Goble, St. Paul; Muriel Jacobson, Joyce Leversee, Rita Madigan, Minneapolis; Joan Reiber, Morris; Jeanne Pat Robb, Minneapolis; and Eleanor Ruud, Crookston, Minn.

The social events of the past year have consisted of a family dinner, an alumnae-active bridge party, a winter sports party, a spring formal, and a valentine party for a group of twenty-five negro and white children from the Phyllis Wheatly Settlement House, and Unity House.

Barbara Lagerstedt has served as chairman of the Panhellenic Human Relations Council for the past year. This council was set up to investigate the possibility of racial discrimination among the academic sororities and fraternities resulting from racial discriminatory clauses found in many of their national constitutions. Barbara is also executive secretary of the World Federation Conference which is to be held at the University of Minnesota May 1, 1948. Barbara Lagerstedt and Karol Kaiser have been chosen as members of S.P.A.N., students to promote unity among nations, and will leave in June for a summer of study in England.

Billie Bee Hull was elected president of The Associated Women Students, and Helen Raihle, who has acted as chairman of the A.W.S. orientation program, was elected vice-president. Janna Oppegard and Dawn Goble were also active in planning the A.W.S. recognition dinner held in the honor of outstanding women on campus. Eight members of Pi Beta Phi were honored.

Joan Tufty, who has done a great deal of work on the University of Minnesota radio station, KUOM, was recently elected to the radio guild. Lois Brunsmann and Barbara Lagerstedt have received teaching assistantships in the Spanish and Humanities departments.

KATHLEEN MULHOLLAND

IOWA ALPHA—IOWA WESLEYAN UNIVERSITY

Chartered, 1867

Pledge Day, February 14, 1948

INITIATED, February 21, 1948: Janet Smith, Joyce Brown, Shirley Larson, Dolores Sandstedt, Dolores Smisek, Chicago, Ill.; Darlene Conner, Sigourney; Martha Hayes, Mt. Pleasant; Betty Pauw, New Rochelle, N.Y.; Lorraine Schultz, St. Paul, Minn.; Bonnie Snyder, Ft. Madison; Jean Stevenson, West Point.

Mrs. Vera Moss, province president, honored the chapter with a visit, and a tea was given in her honor. The Iowa A's are always happy to see Mrs. Moss arrive with her gay smile and gracious ways.

On February 18 Martha Hayes entertained her pledge class at a dinner in her home. The pledges were again entertained at the Z T A rooms by the pledges of that group.

The second annual Bowery Brawl, given February 28, proved to be as big a success as the first.

PLEGDED: Omond Childs, Lombard, Ill.; Elise Kemp, New York, N.Y.

RUSH CAPTAIN: Maisie T. Green (Mrs. James), Mt. Pleasant, Iowa.



IOWA GAMMA. Prize-winning chorus, Annual Sor-Dor Contest between sororities on Iowa State campus. Leader Mary Ann Young, third Pi Phi in her family to direct a winning group. Her sisters, Gretchen and Norma, won the cup in 1943 and 1945 respectively.

IOWA BETA—SIMPSON COLLEGE

Chartered, 1874
Pledge Day, February 6, 1948

INITIATED, February 21, 1948: Charlotte Jane Clark, Lynwood, Calif.; Beverly Jane Crawford, Sidney; Margaret Anne Officer, Burt; Mary Ann Peterson, Clarinda; Janet Walter, Lenox; Joanne Heerema, Indianola; Mary Lou Schmausser, Denver, Colo.; Ruth Ann Eshelman, Harlan; Joan Phillips, Baltimore, Md.; Roberta Starry, Webster; Frances Trevethen, Norma Jane Irelan, Newton; Phyllis Warren, Pennsylvania.

The annual Red and Gold Sweetheart Ball of Simpson College was held at the beginning of the second semester and Iowa B was represented by Joan Huffstodt and Marynetta Leitch, attendants, and Mary Ann Peterson, the queen.

Mrs. Moss, the province president, visited February 12 and 13. The chapter enjoyed her visit very much and feels it has profited from her suggestions.

Housecleaning was fun and a valentine party for the pledges was given afterwards.

Margaret Anne Officer was initiated into Blackfriars. Joan Slaker, Jae Allen and Genelle Grant were initiated into E T Δ. Roberta Starry was elected president of M Φ E and Rose Marie Conger, secretary.

At Miniature Orpheum, Ruth Clemmensen was presented as one of the students elected to *Who's Who*. Marynetta Leitch, Ruth Clemmensen and Jean Piffer were chosen as Representative Women of Simpson Campus.

The outstanding event of the year was the Beauty Ball. Decorations represented an underwater scene with balloons as fish. The throne for the queen was a giant sea shell. Betsy Yeates and Joan Huffstodt were attendants.

PLEGDED: Charlotte Haskell, Illinois.

RAMONA BROWN

*IOWA GAMMA—IOWA STATE COLLEGE

Chartered, 1877

Winter quarter is always a busy one at Iowa State. Both the weeks and weekends are crowded with meetings, dances, basketball games, and other college activities. One of the big events of the season was the Winter Sports Carnival. Pi Beta Phi, with the help of Φ Δ Θ, came in second in the toboggan race. The snow sculpture in the shape of a cup and saucer also won a second prize.

After weeks of practice, Iowa Γ placed first in the annual Sor-Dor competition. There was celebrating in the house that night! Mary Ann Young, who directed the chorus, is the third member of her family to bring home the Sor-Dor trophy. Her two sisters, Gretchen and Norma, both led the

Pi Beta Phis to victory in 1943 and 1945, respectively.

Friday nights brought Campus Varieties, and the Iowa Γ's were a big success with their skit. There were fraternity dance exchanges and sorority dinner exchanges scheduled throughout the quarter. Since the K A Θ's have not moved into their house as yet, all the actives and pledges were invited to the Pi Beta Phi house for a night of food and fun.

On March 27 a fireside was sponsored by the seniors. The theme was rushing, and the skit they presented kept the underclassmen and dates laughing heartily all evening. In return, Mrs. McHenry, the housemother, treated the seniors to a "movie party."

The *Iowa Homemaker*, Iowa State's Home Economics magazine appointed Joan Ahern, Business Manager; Margery Saunders, Managing Editor; Janet Adams, Research Director; and Margaret Leveson, Associate Editor for the coming year. Martha Coover was appointed chairman of the annual Women's Day program. Joan Johnston, Betsy Nichols, Florence Pavlik, and Margery Saunders were pledged to O N. Marilou Willis was elected president and Peggy Holler was elected corresponding secretary of Φ T O.

Margaret Leonard and Elizabeth Davis were candidates and Claire Stark was a finalist for Engineer's Lady. Mary McCormick was candidate for Pledge Queen at the "Neophyte's Nocturne." Mary Jean Bond was elected as Panhellenic delegate to Cardinal Guild, student governing body.

RUSH CAPTAIN: Elizabeth Davis, School: 208 Ash Ave., Ames, Iowa. Home: 3663 Madison Ave., Kansas City, Mo.

MARGERY SAUNDERS

IOWA ZETA—UNIVERSITY OF IOWA

Chartered, 1882
Pledge Day, February 18, 1948

Iowa Z enjoyed a visit from Mrs. Moss, province president, in February. She met with the newly-elected officers and the chapter as a whole.

The annual Panhellenic dance was held March 6 with music by Charlie Spivak's orchestra.

Julie Ferguson now serves as the vice-president on Panhellenic Council. The council is working on the project of changing the present rushing program. The new system of deferred rushing has not proved as successful as had been anticipated.

On February 10 the chapter entertained one of the guest speakers who was in Iowa City for Religion in Life Week.

Iowa Z's are participating in the intra-mural volleyball tournaments which are held every year. The different sororities on campus take part in this activity.

The chapter enjoyed exchange dinners with A T O and Σ Φ E. Madronna Green was among the finalists for the

Interfraternity Pledge Prom Queen. Maybelle Burrill was elected as candidate for the campus Mecca Queen.

PLEGGED: Shirley Andersen, Omaha, Neb.; Maybelle Burrill, Akron; Mary Eaton, Brazil, Ind.; Maxine Erickson, Boone; Margaret Foster, Joyce Skinner, Cedar Rapids; Joan E. Frasseur, Tipton; Joan Frohwein, Natalie Hennessy,

Marian T. O'Connor, Patti Ricketts, Melanie Snider, Iowa City; Lucretia Ann Gehrke, West Liberty; Lois McCord, Davenport; Rozan Peterson, Council Bluffs; Marlys Young, Des Moines.

RUSH CAPTAIN: Marjorie Herrald, Eldora, Iowa.

COLLEEN SIBERT

IOTA PROVINCE

SOUTH DAKOTA ALPHA—UNIVERSITY OF

SOUTH DAKOTA

Chartered, 1927
Pledge Day, February 16, 1948

South Dakota A was invited to enter the annual Stroller's vaudeville show with $\Phi \Delta \Theta$, and will compete with seven other groups. Members have been busy writing script, building sets, and rehearsing.

Plans for redecorating the house have become an actuality with the laying of a new linoleum floor in the chapter room. Contributions to the building fund are still being received, and the committee meets regularly with interior decorators and alumnae advisers to formulate more definite plans.

The Military Ball was held in March. Dona Lou Schmidt and Carolyn Cowles were candidates for Honorary Colonel and Honorary Adjutant. Mardi Gras festivities were held again this year at the Union Building; several girls from the chapter worked on the decoration and program committees. Elena Carlson was nominated as candidate for Mardi Gras Queen.

The entire chapter was invited to attend a buffet supper and dance at the $\Lambda \chi \Lambda$ fraternity house. The party was very successful, and it is hoped that this new practice of entertaining a whole house will become a tradition.

Patricia Bauer was elected vice-president of the Panhellenic Council. Carol Quinn was chosen to be Miss Sioux Falls over the Christmas holidays, and in January attended the Ice Carnival in St. Paul, Minn., as a visiting Snow Queen.

Plans are being made for a spring formal to be held shortly after Easter vacation. The annual Greek Week program was held in March with events culminating in a dance at the Union Building.

PLEGGED: Joan Mullaney, Sioux City, Iowa.

RUSH CHAIRMAN: Patricia Bauer, 624 W. Mitchell Blvd., Mitchell, S.D.

LAUREL R. NEISTER

*NEBRASKA BETA—UNIVERSITY OF NEBRASKA

Chartered, 1895

Various campus elections and contests during the past two months have found Nebraska B coming out on top. Genevieve Mitchell was elected president of the Nebraska Student Foundation. Shortly afterwards Jeanne Kerrigan took her place as one of the two managing editors of the *Daily Nebraskan*, the campus daily newspaper.

At the annual Coed Follies show, Eugenie Sampson was presented as one of the finalists for Typical Nebraska Coed. The chapter's curtain act was selected as one of the four to be given at the show, a colorful, all-girl affair.

On February 14, Joan McMahon was presented at the annual Valentine Tea Dance as one of the six Nebraska Beauty Queens. Her full page picture will appear in the 1948 edition of the *Cornhusker* yearbook.

The "Gay Nineties" was the theme for the Pi Beta Phi booth in the annual Penny Carnival show. Songs and gaiety made it a roaring success.

Time out for play was taken as the active chapter entertained the pledges at a week-end slumber party. It was the pledges' turn to laugh as the actives displayed their talents.

Nebraska B was honored with a visit by Lolita Snell Prouty, the Grand Treasurer. Upon her arrival, the chapter entertained with a dinner. Her conference with each officer was beneficial as well as enjoyable. The Valentine theme was carried out when the alumnae entertained at an afternoon tea in her honor. The presidents and house mothers of each organized house were guests.

Skits, games, movies, a basketball game, and informal entertainment helped to make an enjoyable weekend for everyone as the chapter entertained its legacies who live in Nebraska. Their visit was climaxed by the entire group attending church together.

RUSH CAPTAIN: Anne Whitham, Permanent Address: 4967 Miami, Omaha, Neb. Summer Address: R.F.D. 1, c/o Dr. Roy Whitham, Lincoln, Neb.

EUGENIE SAMPSON

*KANSAS ALPHA—UNIVERSITY OF KANSAS

Chartered, April 1, 1872
Pledge Day, September 11, 1947

Long faces following final examinations turned to broad smiles at the first of the ensuing semester when it was learned that the entire pledge class of 16 girls had met Fraternity grade requirements and were eligible for initiation. Another cause for excitement was the 1.94 chapter scholastic average (just .06 point below a B average).

The drop in enrollment of 400 students does not seem to have had any beneficial effects on crowded conditions in the university, except for the discontinuance of some night classes. The north addition to the Union Building, which the chapter at one time feared would overlap onto its property, is nearing completion a safe distance away. In order to cope with the swollen enrollment, plans for another Union annex are now under consideration, and construction should begin when the north annex is finished.

Campus activities are continuing at full swing. Highlighting Valentine's Day was the Student Union Activities' "Sweetheart Swing." Girls representing nine colleges and universities in Kansas, Missouri, and Nebraska were guests of the university for the day, and a multitude of activities were planned in their honor. Kansas A was pleased to have Carol Campbell, Homecoming Queen of Kansas B, stay at the chapter house during her visit. (With two Carolyn Campbells already in the chapter, great confusion reigned the entire week-end, to the delight of the three girls.) Louise Lambert and Ann Learned, as members of the Student Union Executive Board, participated in the planning and execution of the festivities.

Kansas University was proud to claim the star and three other members of the cast of the Breyfogle Award play, "A Cry of Prayers," that received the acclaim of the many students who attended the February presentations by the Topeka Civic Theater in Lawrence. This play will soon be re-cast for production in New York by the noted Margaret Webster.

Joann Ruess and Jean Dressler took an active part in planning the conference "Blueprinting Tomorrow," sponsored by the Associated Women Students. Last year the A.W.C. employed careers as the theme of the conference; however, this year the emphasis was placed on the individual's cultural growth. All women students were dismissed from classes to attend meetings featuring Kansas women outstanding in different walks of life.

Senior Panhellenic has been a busy group the past several months, trying to evolve a satisfactory modification of the present rushing system. New rules concerning summer rushing and the fall rush week will become effective at the close of the semester.

Carolyn Ann Campbell has received special recognition for having the highest scholastic average in the School of Education for the fall semester. Other members of Kappa A have distinguished themselves by becoming members of honor groups.

Anne Stodder and Marilyn Sweet have qualified for membership in Quack Club, and Betty Armstrong is a member of W.A.A. Anne Ellis is a member of A Cappella Choir. Peggy Baker has been admitted to the Architectural Society. Adrienne Hiscox has again been elected president of the Chemistry Club.

Joan Woodward, Joy Godbehere, and Louise Lambert have parts in the spring play, "Trojan Women," while Joan will also be in the cast of "Harvey," to be presented in April with Brock Pemberton. Louise has been named a member of the executive board of Statewide Activities.

Kansas A enjoyed a visit with Mrs. Adrian Lindsey, Iota Province President, the first week in February.

On February 23, active members entertained the pledges with a party in celebration of their scholastic achievement, and in addition, much to the pledges' delight, announced their forthcoming initiation date.

PLEGGED: Nancy Wilkinson, Kansas City, Mo.

RUSH CAPTAIN: Peggy Baker, School: 1246 Mississippi, Lawrence, Kan. Summer: 841 Highland, Salina, Kan.

ANN LEARNED

KANSAS BETA—KANSAS STATE COLLEGE

Chartered, 1915
Pledge Day, September 7, 1947

The second semester is always a little let-down from the thrills of football, making new friends, and starting new projects. But it is the mellowing period . . . football becomes basketball, new friends become old friends and efforts are made to do well in all things previously started.

Nadine Smith and Shirley King led cheers for the victorious K-State basketball five this winter. Yes, the school's team placed first in the Big-Seven Conference.

Carol Campbell, 1947 Homecoming Queen, was chosen "Miss Kansas State" by the Student Council. Carol was sent to Kansas University for a regional contest.

Joan Newcomer had a leading role in the K-State Players production of "Pygmalion" March 5 and 6.

Φ K Φ claimed Nancy Diggle and Patricia McCrary Hunt. Nancy received national mention in *Who's Who*.

Kansas B was one of four groups chosen to present skits at Y-Orpheum. This annual spring show, sponsored by YM and YWCA, is considered "the" competitive event of each year.

Mona Peterson was chosen as a candidate for St. Patricia, the feminine derivative of the patron saint of Engineers.

Doris Brewer was elected president of Θ Σ Φ, women's journalism honorary.

Iota Province President, Helen Friend Lindsey, paid the chapter a visit during the week of February 29-March 3.

RUSH CAPTAIN: Barbara Flora, 204 S. 10th, Salina, Kan.
DORIS BREWER

COLORADO ALPHA—UNIVERSITY OF COLORADO

Chartered 1884

INITIATED: Corel De Bell, Fanwood, N.J.; Margaret George, Deerfield, Ill.; Jane Haver, Pueblo; Patricia Herber, Longmont; Eileen Hoyer, Chicago, Ill.; Marilyn Keene, Taft, Calif.; Frances Potts, Boulder; Beverly Rudolph, Brush; Mary Lynn Beesley, Margaret Clark, Marjorie Danielson, Jean Willard, Jananne Hilton, Denver.

Colorado A has put a heavier accent on scholarship than ever before. Study table and high grades have first consideration for the rest of the year. A few tea dances have been held and the actives gave their winter formal for the pledges in the house. The theme of the decorations was, "Come into my parlor said the spider to the fly." Huge cobwebs and tinsel spiders, each with the name of a pledge on it, carried out the idea.

The chapter was active in the Winter Vaudeville, much fun and laughter was created by the Colorado A's dressed as scrub women and imitating Hellzapoppin antics. Third prize was awarded to Colorado A for the Winter Carnival house decorations. The chapter built a twenty foot dinosaur with Alley Oop on his back, all out of snow. A girl, made of ice, was placed on the balcony and Alley Oop serenaded her with his snow banjo. The theme was Snow-time Serenade 10,000 B.C. Everything froze in the five degree weather, barely missing the Pi Phis who worked on the project.

Dorothy Carpenter was elected vice-president and Ann Warren treasurer of the junior class. Sally Brown was voted treasurer of the sophomore class.

Rosemary Roberts was very active in the annual aquacade and the chapter was very proud of her.

Marjorie Danielson had one of the leads in the Spanish Club play and her performance was excellent.

RUSH CAPTAIN: Mary Alice Cook. Home address: 2224 Grape, Denver, Colo. School Address: 890 11th Street, Boulder, Colo.

KATHERINE TEASLEY

COLORADO BETA—UNIVERSITY OF DENVER

Chartered, 1885
Pledge Day, January 28, 1948

INITIATED, February 7, 1948: Mary Ahrens, Patsy Chambers, Cynthia Johnson, Joan Nettle Burdick, Jeanne Hazlehurst, Jean Hill, Betty Hillenkamp, Nancy Lockhart, Ann McCarty, Beatrice Miller, Louann Moore, Emmy Lou Peters, Carol Anne Veasey, Ann Wharton, Denver; Patricia Barrett, Meeker; Jane Newton, Fort Collins; Mary Pughe, Craig; Doris Dillon, Rosa Witsell, Pueblo; Marcia Hick, Delta; Mary Lux, Greeley; Donna Rabinoff, Colorado Springs; Betty Savage, Littleton; Barbara Scott, Sheridan, Wyo.

The annual Twilight Sing sponsored by the A.W.S. was held February 9. The theme of the Sing was "Twilight Music Hall" with eight small sororities, eight fraternities, and five large sorority groups participating. Each group sang one song from the music of one of five composers, Jerome Kern, Victor Herbert, Cole Porter, Irving Berlin, George Gersh-

win, or Rodgers and Hammerstein, as well as a chapter song. Colorado B sang Cole Porter's "In the Still of the Night," and "Pi Phi Symphony" and received honorable mention in the women's large groups.

Mrs. Adrian Lindsey, province president, visited the chapter on February 21 and 22. Her visit was enlightening and pleasurable for every member.

Glennis Fahringer and Beverly Van Fleet played the roles of Ruth and her little sister in the play "Dear Ruth" produced by the Civic Theater Association of the University.

Nancy Lou Williams played the girl lead in "On Borrowed Time" put on by the Drama Department.

At the recent Rocky Mountain Speech Conference, attended by more than 600 delegates, Betty Lou Brayden received superior rating in Oral Interpretations.

At the Sigma Chi Rodeo, inaugurated this year on the campus, members of every sorority pledge class participated in relays, games, contests, etc. The Π B Φ pledge class won a cup for winning the largest number of events and another for having Rosa Witsell chosen Queen. Pat Barrett and Donna Rabinoff were runners-up.

After initiation on February 7, a banquet was held in the mirror room of the Albany hotel in honor of the new initiates. The theme of the banquet was "After Initiation Day." Margaret Watson was in charge. Pat Barrett was presented with an engraved silver dish for being the most outstanding pledge.

Candlelight and soft music provided the atmosphere for the "Club Trocad-Arrow" dinner dance held at the chapter house on February 21.

Virginia Ahrens was elected president of Parakeets, women's pep club.

Dads reigned supreme when chapter members honored them at the annual father-daughter banquet held on March 1.

Girls going after their dates, holding their coats, giving corsages, opening doors, and paying for food, gas, etc. was normal behavior at the A.W.S. turnabout dance. Highlight of the evening was the announcement of Nancy Ward as new president of A.W.S.

PLEGDED: Coralyn Chapman, Colorado Springs; Constance Hobbs, Denver.

RUSH CAPTAIN: Anne Nelson, 1911 South Fillmore, Denver, Colo.

ROSALIND MURRAY

WYOMING ALPHA—UNIVERSITY OF WYOMING

Chartered, 1910

The spring dinner-dance "Pi Phi Heaven" was held in the chapter house. White satin and gold were used to carry out the theme, but the most eye-catching decorations were perhaps the sparkling pearly gates through which the guests entered the house.

Wyoming A was again champion of the volleyball tournament, riding to fame by defeating the K K T's in the final game of a series of three victories.

During March an informal tea was given for the high school girls who were attending the basketball tournament in Laramie. Much was learned about the outstanding basketball players from all the teams, and the Wyoming A's met several girls in whom they will be interested during fall rush.

At the annual Gridiron Banquet held to discuss campus problems, the chapter was represented by eight girls. The guest list was composed of sixty outstanding campus students. At the end of the evening red derbies were awarded to the boy and girl who contributed most constructively to the discussion. Mary Jean Wolf walked away with the red derby, for the girls, which makes the fourth consecutive year that a Wyoming A has held this honor.

Each spring a faculty tea is held in order that the girls and the professors may become better acquainted. This year the tradition was continued and proved very enjoyable for all concerned.

On Founders' Day a banquet was given by the alumnae for the chapter. A short program was presented by the alumnae, followed by the presentation of the scholarship awards.

RUSH CAPTAIN: Betty Ellen Hill, 505 E. 14th St., Casper, Wyo.

MARY LOU ROPER

UTAH ALPHA—UNIVERSITY OF UTAH

Chartered, 1929

We have pledged to our chapter 28 of the "Roses of the Campus." We were aided immensely by the help and consideration given to us by the alums who prepared and served the refreshments at our teas and who did such a splendid job with the Arrow Banquet.

One of our members, Paula Margetts, was chosen Founders' Day Queen for this year.

During our Ski Carnival we were fortunate enough to have

our three participants place as follows: Ruth Strandquist placed second in Class A; Adele May placed second in Class B; and Margaret Woodruff placed third in Class C. Also, in the Ski Carnival sweepstakes our chapter placed second. Last week we endeavored to support a policy we have always

thought more than worthy and so went to the Veterans' Hospital to entertain for an evening. While there we presented skits, musical numbers and refreshments and were overjoyed playing cards and chatting with the boys there.

MARGARET VIKO

KAPPA PROVINCE

OKLAHOMA ALPHA—UNIVERSITY OF OKLAHOMA

Chartered, September 10, 1910
Pledge Day, September 6, 1947

February 1 was the day of the coterie for the March of Dimes campaign. Bingo games, a fishing pond, pitching-nickels counter, grab bags, raffles, dancing, and a handwriting analysis table made up the money making booths. Oklahoma A collected \$250 to place second in the contest for contributions.

A variety show entitled "Engineers Through the Years" was presented for the Engineers' Club February 19. Ann Jarrett, social chairman, was in charge of the program and Barbara Hencke directed the skits. The program was so well received that it will be presented again for the St. Pat's Day celebration.

During "Now or Never" week the girls took advantage of the opportunity to have a breakfast for their dates. It was held at Red's and Ed's and by 7 A.M. the sleepy members and pledges and their dates were eating heartily and dancing. On the afternoon of February 21 Margaret Whitehurst, Beverly Nicholson, and Sara Jean Landsaw represented Pi Beta Phi in the Union Activities Board scavenger hunt. They received first prize for finding a live mouse, a 1909 penny, and other scarce items first. A plaque was presented to the chapter with the three girls' names on it.

Marianne Reid Wild, Grand Vice-President, made a short visit to the chapter February 22-25. The preceding week the Oklahoma City Alumnae Club held a reception in her honor which was attended by Mrs. Lewis Quigley, chaperone, Carol McDaniel, president of Oklahoma A, and a few other members of the chapter. Increased excitement at the cooky-shine held for Mrs. Wild was due to the winning of the basketball game with A & M, old time rivals of O. U. A holiday was announced by President Cross for the next day, February 25.

Joyce Peters is the new president of Σ A I and Carolyn Moody is editor for the organization. Ann Jarrett was made the assistant society editor of the *Oklahoma Daily*, the campus newspaper. Nine Pi Phis were invited to the Matrix Table, which is for outstanding girl students and women throughout the state. It is always interesting to note how many Pi Beta Phi alumnae are present. Jean Bailey was chosen to be the

chapter's candidate for the coveted Amy B. Onken award. Carol McDaniel and Ellen Kilpatrick were elected as Oklahoma A's representatives for Convention.

A new rush system is being installed in 1948 for the pledging of freshman women at O. U. The University is building dormitories in which all freshman girls, whether pledges to a sorority or not, must live their freshman year. Panhellenic has not decided whether freshman girls will or will not be pledged.

RUSH CAPTAIN: Adrienne Smith.

SARA JEAN LANDSAW

OKLAHOMA BETA—OKLAHOMA AGRICULTURAL AND MECHANICAL COLLEGE

Chartered, August 12, 1919
Pledge Day, February 4, 1948

The outstanding event of the spring semester for Oklahoma B was the visit of Mrs. Robert Wild, Grand Vice-President. Her visit was of infinite value to the chapter not only because of her own charm and experienced advice, but also because through meeting her it has gained a deeper, more personal feeling toward the national organization. While at A. and M. Mrs. Wild announced that, as the chapter ranking highest scholastically in Kappa Province, the member of Oklahoma B who had improved most scholastically throughout her college career would be presented with a \$25.00 achievement award. The award went to Bettye Beckham Staines.

The fraternity grade point averages are out from the registrar's office for the fall semester, and both members and pledges of Oklahoma B top the list. The members were particularly overjoyed for, having been first for six consecutive semesters, the chapter is now entitled to keep permanently the Panhellenic scholarship cup.

At a Panhellenic Workshop, in which members and pledges of all women's fraternities on the campus participated, vital issues such as the quota system, deferred rush, the new fraternities entering National Panhellenic Congress, anti-fraternity propaganda and counter-action were explained and discussed.

To all fraternity women the big dance of the spring season was the annual Panhellenic Spring Frolic.

The girls were actively chasing the boys on the A. and M. campus February 7-14. The ratio is all in favor of the girls.



Oklahoma Beta Founders' Day Candle Lighting Ceremony

It's not just leap year, but it was Sadie Hawkins Week, complete with backwards dance, and that so empty pocketbook at the end of the week. During the week Oklahoma B entertained its kitchen boys at a candle light dinner while members in white starched serving jackets acted as kitchen boys.

Weekend hours for campus women have been changed by the college administration, at the petition of the Student Senate, from 12:00 Friday and Saturday night, to 12:30. The change became effective second term.

Δ T Δ is colonizing on the Oklahoma A. and M. campus. The members of the group were welcomed by the Pi Beta Phi at a dinner given in their honor.

Pauline Dilts, graduate student, was elected Block and Bridle Princess, and will reign over the annual Block and Bridle Society Rodeo.

The weekend of February 28, the house was transformed into a pirate ship for a rush party entertaining Stillwater rushees. An informal dansant was held, and then after closing hours Saturday evening, Pi Beta Phi and rushees gathered in the lounge for a party with skits, refreshments, and plenty of the Fraternity's songs. In the lounge, Davey Jones' locker, a large black spider web with brightly colored spiders suspended from it covered the ceiling, while on one wall, through an imaginary plate glass window, exotic fishes swam on a blue crepe paper background. On the other wall hung a large cartoon treasure map of the local environment with the trail leading to 923 College. Below the map sat a large treasure chest. The treasure—Oklahoma B's trophies, cups, and awards.

The week before March 4, 5, and 6, the house was affluter with needles, thread, crinoline and shocking pink percales as everybody sewed busily on costumes for the Varsity Revue. A student talent show, The Revue is sponsored by Θ Σ Φ and Σ Δ U, national honorary journalism fraternities. With the acceptance, by the try-outs committee, of the Π B Φ "Blue Mood" choir number, a combination Σ Φ E-Π B Φ "The Shooting of Dan McGrew" skit, and an individual musical comedy song by Fern Marie Merrifield, the Oklahoma B's were kept busy rehearsing for the performances. The week before the Revue a buffet dinner and dance hour was held at the chapter house by Π B Φ and Σ Φ E, at which time both skits were given a "trial run."

The annual Home Economics Club style show, held March 11, included nine Oklahoma B's among 28 girls chosen to model their own creations or those of downtown stores.

Religious Emphasis Week was held on the campus during the month of February. Each dorm and fraternity participated by having a local minister talk to its group. Outstanding speakers and church men were at A. and M. for a general convocation each day of the week. Religious leaders were encouraged by the response of the student body to this effort.

PLEGDED: Betty Merveldt, El Reno; Mary Carolyn Crawford, Tulsa.

FERN MARIE MERRIFIELD

ARKANSAS ALPHA—UNIVERSITY OF ARKANSAS

Chartered, 1909

INITIATED, March 14: Betsy Benton, Memory Bland, Margaret Bowers, Barbara Brady, Ann Bush, Carolyn Butler, Leila Craigo, Pat Durham, Barbara Dyess, Sue Graham, Elizabeth Humphreys, Jane Jarman, Jane Longino, Pat Moseley, Diane Reid, Betty Ann Smith, Jean Stuck, Mary Jane Stuckey, Carl Ann MacDowell.

The new semester began at the University of Arkansas with an enrollment of 4,800, and the sight of carpenters busily at work trying to complete some temporary dormitories for men and women before completing the permanent buildings that were started earlier. A new building for research has been built, and also a new classroom building, which is in use now.

The campus has been the scene of much activity since Christmas. The orchestras of Buddy Marino and Hal MacIntyre have played for student dances. The art department recently sponsored a "Beaux Arts" ball, with the students dressing in surrealistic costumes, in keeping with the murals decorating the walls. The student body is at present making many plans for "Gæhale," the annual University spring festival. Arkansas A is planning its annual spring ball to be held in May.

Panhellenic was opposed to deferred rushing, but a new rush system was adopted this semester. There were two rush weeks, one for the girls in school the previous semester, and one for the new girls. Arkansas A had a quota of four girls, and that brought the chapter membership to a total of seventy-one girls.

The chapter gave its annual "Winter Wonderland Ball" the weekend after the Christmas holidays. Following the dance, the girls serenaded the fraternities, singing as their feature number a special arrangement of "Winter Wonderland," with Ruth Faulkner as the soloist.

One of the highlights of the semester was the enjoyable

visit of Mrs. Wild. She spent a short but busy time at the Pi Beta Phi house from February 16 to 18.

The fraternity has been quite active this semester in working toward closer relationship between pledges and actives. Every Wednesday a Pi Beta Phi Night is held. Dinner is followed by a special program and Pi Beta Phi songs.

The Fraternity has been active on the campus with the girls entering into as many activities as is possible. Ann Jordan was selected for Φ B K. Ann is also vice-president of the Association of Women Students, and is a member of Mortar Board. Pi Beta Phi is also represented in honorary scholastic organizations for history, education, freshman women, music, psychology, English, art, and many others. Carlyn Cherry has had several leading roles in Blackfriar productions.

Ruth Faulkner and Mary Ann Haley were selected as two of the four *Razorback* beauties for the annual this year. A new monthly campus humor publication was started in January, and Bobbie Bird and Ruth MacIntyre were chosen as featured cover girls. Peggy Jacobs was chosen as K Σ's candidate for Interfraternity Queen, and Mary Carolyn Gaston was selected to represent Φ Δ Θ. K A chose Ada Lee Smith.

PLEGDED: Dibby Snellgrove, Pat Williams, Emily Ann Tiller, Mary Winburn.

RUSH CAPTAIN: Bobbie Bird, 340 Crystal, Little Rock, Ark.
MARY ANN HALEY

TEXAS ALPHA—UNIVERSITY OF TEXAS

Chartered, February 19, 1902
Pledge Day, February 5, 1948

INITIATED, February 25, 1948: Elisabeth Field, Ann Hill, Beth Peninger, Austin; Caroline Adriance, College Station; Marian Moore, Patricia Gibbons Sheka, Corpus Christi; Martha Claire Baker, Diane Bowyer, Geraldine Hunt, Dallas; Virginia Beggs Anderson, Betty Brelsford, Agnes Butz, Patricia Murphree, Fort Worth; Jean Haynie, Hearne; Eleanor Bering, Maudie Bowen, Bertie Boyd, Carolyn Cruse, Marian Fleming, Margery Sherar, Mary Helen Story, Ann Randolph Wier, Houston; Ann McGuire, Lamesa; Lois Agnor, Betty Blalock, Marshall; Margaret Lockett, Palestine; Sally Freeman, Paris; Betty Bean, San Angelo; Patricia Peyton, Lucita Thornton, San Antonio; Ann Campbell, Tyler; Frances Dossett, Marynada Hill, Janice Hicks, Waco; Sue Lander, Waxahachie; Barbara Jones, Wichita Falls; Helen Close, Milford, Ohio; Barbara Ballard, Nashville, Tenn.

Texas A celebrated initiation with a cooky-shine following the ceremony. Ann Hill, Elisabeth Field, and Patricia Peyton were named best pledges and presented with recognition pins.

The chapter is now busy with plans for its concession, the bingo tables at Varsity Carnival, held each year to help raise funds for several worthy university projects. Ann Campbell is the chapter's candidate for Varsity Carnival queen. Plans are also being made for Texas A's part in Round-up, the annual homecoming celebration.

Texas A was well represented at the annual Aqua Carnival. Mary Jo Long was presented as Valentine girl and Joyce McIntire was chosen as a candidate for Aqua Carnival queen and was one of the top five winners.

Other recent campus activities and honors include the following: Charlotte Mickey was "Girl of the Week" in the *Daily Texan*; Lois Agnor, Eleanor Bering, Diane Bowyer, Elisabeth Field, Jean Haynie, and Ann Hill are new members of A Δ Δ, honorary freshman scholastic fraternity; Betty Ebaugh, Clarita Fonville, and Rosine McFaddin are new members of Bluestockings, honorary women's English fraternity; Ashbel Literary Society has elected Frances Dossett and Sally Freeman to membership and Madge Westbrook and Jane McCullough are new members of Perian Literary Society; Jean Haynie and Ann McGuire have been chosen for membership in the Curtain Club; Betty Bollman is the newly elected president of Pratlx, a campus fun club; Barbara Ballard is now the co-president of the Freshman Fellowship club at the Y.W.C.A.

PLEGDED: Marian Benson, Lubbock; Jane Granger, Dallas; Carolyn Culp, Temple; Peggy Stanford, Wichita Falls.

RUSH CAPTAIN: Frances Hare, 2300 San Antonio, Austin, Texas. Summer Address, 926 Crockett St., Sherman, Texas.
CLAIRE SCOTT

TEXAS BETA—SOUTHERN METHODIST UNIVERSITY

Chartered, June 10, 1916
Pledge Day, February 8, 1948

Rush week for Texas B began February 1 with open houses as usual. Only two days were devoted to Rush. The bids were given out February 3 and Texas B pledged three girls.

The enrollment for this semester supposedly dropped a little, but it would be hard to tell where you would find the

difference. Southern Methodist University is still overflowing with students and cars. The parking problem is a main topic of conversation on the campus, and will be even more so in the future. This month will see new buildings going up on the one and only lot used for parking. They will be the new Science Quadrangle and Theology Building. A new Engineering Building is already on the way to completion.

Texas B was honored with a three day visit from Mrs. Robert S. Wild, February 23-25. Mrs. Wild met with the alumnae advisory committee the first afternoon and was entertained at dinner at the apartment by members of the advisory committee, executive board, and pledges. She then attended the regular Wednesday night pledge meeting. The next morning Mrs. Wild was honored at a breakfast. That evening she had dinner with the actives and then spoke at the active meeting. Friday, Mrs. Wild shared honors with Mrs. Sale, Kappa Province President, and mothers of the pledges, at a tea given by the Pi Beta Phi Mothers' Club. All the members, pledges, and alumnae enjoyed the opportunity of meeting Mrs. Wild and having her here for the visit.

Religious Emphasis Week was held on our campus February 23-26. The main topic was, "Is Religion Necessary?" The University had the privilege of hearing such outstanding speakers as Charles M. Jones, Chapel Hill, N.C.; William C. French, Southwestern University, Georgetown, Texas; Elbert C. Cole, University of Chicago, Chicago, Ill.; George D. Kelsey, Morehouse College, Atlanta, Ga. Dr. Jones spoke at each of the morning chapels and one of the other speakers held the afternoon chapel.

Evelyn Pegues was elected to ΨX , a psychology honorary. Mildred Ford was elected Secretary of the Junior Class and is busy planning for the Junior-Senior Prom to be held April 2. Jean Laycock was chosen Sweetheart of $A T \Omega$ Fraternity at their annual Black and White Formal. Norma Peterson was chosen by the Student Council to represent Southern Methodist University at the Drake Relay representative, and she and Doak Walker were sent as Duke and Duchess to North Texas Agricultural College for the ceremony of the crowning of their Queen. Nina Pruter was nominee for Pi Kappa Alpha sweetheart, while June Poteet was sweetheart nominee for $A X$.

Formal pledging was held February 8, with dinner following for the pledges and actives.

PLEGGED: Betty L. Smith, Dallas; Mimi Key, Marshall; Mary Vance Martin, Little Rock, Ark.

RUSH CAPTAIN: Marilyn Souder, 3914 Bryn Mawr, Dallas, Texas.

MILDRED FORD

LOUISIANA BETA—LOUISIANA STATE UNIVERSITY

Chartered, 1936

INITIATED, March 2, 1948: Joan Benton, Minden; Judy Daniels, Molly Norfleet, Esther Rae Wille, Shreveport; Tonia Gilreath, Dallas, Texas; Joyce Greene Alexandria; Rosemary Mink, Monroe; Susie Jo Ludlum, Mary Kay Betts, Bastrop; Betty Schutzman, Baton Rouge; Jo Ann Walker, Abbeville; Virginia Shearman, Jo Ann Thorson, Lake Charles; Ann Wehe, Topeka, Kan.

The Louisiana B basketball team won its first game in the WRA tournament.

Betty Schutzman and Molly Norfleet have been selected for $A A \Delta$, honorary freshman sorority. Dollie Sue Viebig made the highest average in her dormitory last semester.

Louisiana B entertained twenty underprivileged children on February 21 with a movie and refreshments.

Ginny Shearman and Louise English took part in the program presented at the first of a series of dances on the campus.

The Music and Dramatic department presented "The Glass Menagerie."

The opera, "Tales of Hoffman," was presented by the Music School the middle of March.

Mrs. R. S. Wild, Grand Vice-President, visited Louisiana B on March 4, 5, and 6. During her visit Louisiana B, the alumnae club, and the patronesses gathered to discuss very timely subjects.

Joan Feth was appointed to the Y.W.C.A. Cabinet as Chairman of the Candlelight Services in all the dormitories. Delta Gamma has installed a chapter on this campus.

Panhellenic Council and Interfraternity Council meet once or twice each semester to foster better cooperation.

PLEGGED: Elizabeth May, New Orleans; Louise English, Shreveport; Suzanne Seymour, Benton, Ill.

RUSH CAPTAIN: Alice Evelyn Pecot, 2228 Cherokee St., Baton Rouge, La.

EMILY FETH

LAMBDA PROVINCE

ALBERTA ALPHA—UNIVERSITY OF ALBERTA

Chartered, September, 1931

INITIATED, February 1: Elaine Brown, Evelyn Capsey, Josephine Ferguson, Maryleen Grantham, Donna Macor, Maryalice Millar, Yvonne Mogen, Phyllis Russell, Myrmie Sands, Suzanne Saucier, and Phyllis Vango.

On December 6, the Chapter House was overrun by Daisy Mae and L'il Abners when Alberta A entertained the Kappa Sigma Fraternity. This was our last party before the Christmas examinations and holidays.

Plans for rushing were completed when our second term started on January 5. Rushing functions included an At Home, a Semi-preference Tea, and a very lovely formal dessert.

The Fraternity's major social event of the year, the Banquet and Dance, were held on February 26 in the main ballroom of the Macdonald Hotel.

Since Leap Year comes but once every four years, ΔT was invited to a "come as you are" party, on February 29, to mark the occasion.

Alberta A was very happy to play hostess to Mrs. Edgar Draper, Lambda Province President, from March 1 to 3.

PLEGGED: Lois Badgley, Dawn Eckert, Geraldine Fitzgerald, Lois Grant, Katherine Knoll, Joan McNaught, Adele McQuay, Lucy Oleksy, Theresa Patsula, Pauline Racette, Edmonton; Joan Brunton, Betty Hood, Alberta Oel, Adeline Philips, Phyllis Tinney, Calgary.

RUSH CAPTAIN: Mary Clarke, 11125 89th Ave., Edmonton, Alberta, Can.

D. HUSBAND

MONTANA ALPHA—MONTANA STATE COLLEGE

Chartered, 1921

INITIATED, October 25, 1947: Loisgail Eversz, Bozeman. January 31, 1948: Barbara Birkeland, Fort Benton; Barbara Chesney, Great Falls; Mary Kay Hanson, Helena; Donna Jones, Columbus; Marjorie Kalousek, Butte; Joan Kiff, Bozeman.

One of the first social events of winter quarter was the Pi Phi winter party. It was a formal dance beautifully decorated in winter theme and was held in the student union.

Mary Kay Hanson was initiated into $A T \Delta$, nurse's honorary. Gloria Scott, freshman pledge, was chosen as a Montanan Queen at the formal dance held February 20.

The chapter entertained the national $\Delta \Gamma$ officers who were on campus to install that chapter here.

Candace Davis surprised the chapter by announcing her forthcoming marriage to Clyde Clark. The wedding was held February 21 at the Episcopal Church.

PLEGGED: Wanda Bayers.

CAROLYN FRITZ

IDAHO ALPHA—UNIVERSITY OF IDAHO

Chartered, 1923

Pledge Day, February 10, 1948

Idaho A chose Helen Denevan as its candidate for the "Esquire Girl" contest, sponsored by the $A T \Omega$ Fraternity. The initiation dance was held on March 20.

Marion Eisenhauer was elected president of Mortar Board at the beginning of second semester.

Rosemary Fitzgerald, president of Spurs, attended the Spur Regional Convention, which was held in Tacoma, Wash.

Spring is rapidly approaching and the chapter has commenced practice for the traditional "Song Feast" to be held on Mother's Day.

Bonnie Graham is a member of the University of Idaho Yell Team.

PLEGGED: Pat Adams, Emmett; Katherine Burleigh, Moscow; Helen Denevan, Bovill; Ella Marie Farnun, Ketchum; Bonnie Graham, Kellogg; Phyllis McCullough, Idaho Falls; Suzanne Sanderson, Priest River; Marguerite Sater, Spokane, Wash.; Corrine Schumacher, Colton.

RUSH CAPTAIN: Peggy Bollman, 821 East "B" St., Moscow, Idaho.

ROSEMARY FITZGERALD

WASHINGTON ALPHA—UNIVERSITY OF WASHINGTON

Chartered, 1906

INITIATED, January 25, 1948: Grace Bovee, Sally Chose, Catherine Fisher, Odeshalt, Iowa; Vonnie Lou Gaul, Everett; Mary Lemieux, Winslow; Patricia Hallock, Ann Humes,

Colleen Kelly, Nancy McKenzie, Gail Opperman, Barbara Rue, Donna Steams, Lenore Thornton, Helen Veatch, Shirley Willis, Tacoma.

Betty Claire Hill and Joanne Tartre were elected to $\Sigma E \Sigma$, a women's scholastic society for undergraduates. Bette Lee Cain was pledged to ΠA , a Far Eastern department honorary.

The Reciprocity Dance, given annually for the actives by the pledges, was held on February 27, at the Mercer Island Clubhouse across Lake Washington. The theme was "Gay Nineties," and prevailing trends in costumes were big men's pajamas and old-fashioned flannel nightgowns. An informal buffet supper was given at the chapter house preceding the dance.

The 42nd annual Chapter Birthday Party was given at the chapter house in January. The pledges entertained with a fashion show, and a brother of one of the pledges, Pat Chose, provided a magic show. The Seattle Alumnae Club presented the chapter house with an electric clock, which has been placed in the smoking room, and which now enables members of the active chapter to arrive at classes punctually.

The chapter enjoyed a visit from the Province President, Mrs. Draper, in February, when she held conferences with new chapter officers.

Rushing began in January, and rushees are being invited to the chapter house for noon lunches and Thursday night dinners.

RUSH CAPTAIN: Joanne Tartre, 3904-48th Pl. N.E., Seattle 5, Wash.

JOANNE CARTER

WASHINGTON BETA—WASHINGTON STATE COLLEGE

Chartered, July, 1912

Pledge Day, February 15, 1948

INITIATED, March 7, 1948: Barbara Ackerman, Seattle; Peggy Anderson, Bellingham; Joyce Bannister, Seattle; Nancy Chipman, Opportunity; Joanne Fisher, Bellingham; Patricia Folsom, Joan Guilbert, Spokane; Anne McCrea, Tacoma; Ann McGlade, Pullman; Janet Nollam, Seattle; Carol Smyth, Yakima; Suzanne Stubbs, Longview; Georgiann Walrath, Seattle.

The second semester has started with much activity for the Washington Betas. At the beginning of the semester a four-day rush period took place at which time four new girls were pledged. Formal pledging was on February 24 and the traditional cooky-shine was held that night. The idea of sophomore rush is still being widely discussed on the campus, but no definite changes have been made as yet in the present rush system.

On February 28, the chapter house was changed into night club surroundings for the midwinter formal. It was

entitled "Club 707," and was considered one of the most successful dances of the year.

Recently, the chapter had a very successful houseboy dinner, at which time we entertained the four houseboys and the cook. The girls did all the cooking and serving. The evening was enjoyed as much by the girls as by the guests.

The managing editorship of the school paper, the *Evergreen*, has been taken over by Helen Ruth Bendixon, who also was recently elected to the office of A.W.S. vice-president. The newly elected Y.W.C.A. president is Shirley Glann, and the vice-president's position is held by Dawn Hagan. Of the twelve girls composing the Y.W.C.A. cabinet, five of the girls are from Pi Beta Phi. Elaine Bellinger is the new Golf Club president and representative on the W.R.A. Council. Ann McGlade was presented with a Mortar Board tassel as she was one of the twenty-five freshmen with the most outstanding grades. Joanne Fisher is a member of the music honorary M Φ E. Joyce Bannister was chosen the Snow Queen of the Pacific Northwest and was sent back to Minneapolis, Minnesota to meet the various queens from all over the country.

The chapter is looking forward to a visit from Mrs. Edgar Draper.

PLEGDED: Nancy Crawford, Seattle; Marilyn Fogelquist, Marcia Gussman, Spokane; Frances Jean Miller, Bellingham.

RUSH CAPTAIN: Janet McMath, 3019 North 12th, Tacoma, Washington.

JANET MCMATH

OREGON ALPHA—UNIVERSITY OF OREGON

Chartered, October 29, 1915

Pledge Day, September 12, 1947

The chapter enjoyed a short visit from Mrs. Emily Draper, Province President, in February. She and her husband came to witness the installation of $\Phi K \Sigma$ on the University of Oregon campus. During her visit Mrs. Draper announced the presentation of the province scholarship plaque to Oregon A. This plaque is awarded each year to the chapter attaining the highest scholarship record. The scholarship chairman announced that the names of Joan Mimnaugh and Nan Humphrey would be placed on the chapter scholarship plaque for having the highest grades during the previous year, and that Joan Mimnaugh received the scholarship award for attaining the highest grades during her freshman year. Barbara Byers was awarded a check for \$25.00 for having made the greatest improvement in scholarship in Lambda Province over the past year.

"Vagabond Fire" was the theme of the winter term formal given at the Osburn Hotel. The decorations for the party consisted of several large gold papier maché hands and



Homecoming Sign—First Prize—University of Oregon

symbols of the zodiac mounted on red and gold walls. The dinner preceding the dance was attended by many alumnae and guests.

Other winter term formals included the Senior Ball, traditionally the first formal of the year, and the Military Ball, which was presented for the first time in several years. Mary Margaret Jones was selected as one of the five "Little Captains" to reign over the ball.

Virginia Walker sang one of the leading roles in "The Beggar's Opera," a light opera which was presented by the music school earlier this term.

Dad's Weekend proved very successful with thirty dads being entertained at the chapter house and participating in the weekend's events, which included a father-daughter luncheon, basketball games, and Sunday dinner at the various living organizations. Oregon A won the use of a beautiful silver tea service for one year as second prize in the "father attendance" contest between campus living organizations. Beverly Pitman was co-chairman of the weekend and Jordis Benke was chairman of the Special Event committee.

Dana Lind was tapped for Φ B, music honorary. Jane Daggett may always be seen arousing enthusiasm at athletic events as rally girl. Sally Mueller was general chairman of the Heart Hop, the annual Valentine dance sponsored by the campus YWCA, and co-chairman of the AWS Nickle Hop, an event of spring term.

Members of Mortar Board invited six Pi Beta Phi freshmen to attend the annual "Smarty Party," given in honor of freshman women who attain a 3.00 or above grade point full term. Mortar Board also announced that the names of Nan Humphrey and Joan Minnaugh have been placed on its freshman scholarship plaque. Each year the three freshman Women with the highest grades are chosen for this honor.

A new practice that has been instituted by Oregon A is that of bi-weekly informal firesides, for the purpose of discussing scholarship, social life and dating, activities, and many other interesting topics.

RUSH CAPTAIN: Donna Mae Lyons, 3926 S. E. Pine Street, Portland, Oregon.

SALLY MUELLER

OREGON BETA—OREGON STATE COLLEGE

Chartered, 1917

Pledge Day, January 18, 1948

INITIATED, February 14, 1948: Ruth Corbett, Nancy Gassman, Janie Holcomb, Marjorie Macy, Eleanor Abplanalp, Annetta Dietz, Pat Fischer, Daphne Nunamaker, Lois May Peterson, and Beverly Thorne.

Six members of the junior class, Margaret Propp, Margaret Schuster, Marjorie Geurber, Shirley Attridge, Charlene Collins, and Joanne Lindberg were honored at Mortar Board's annual Smarty Party given for junior women with an all school average of 2.75 or better. These girls worked on the committees for Mortar Board's Reversis Ball. A formal dinner, to which the girls brought their dates, was held before the dance.

Joanne Lindberg served on the steering committee of this year's International Week. Marilyn Melson was chairman of the social coordination committee for this Festival of Brotherhood Week.

This term, because of the full social schedule, instead of having the usual house dance Oregon B had a fireside after one of the basketball games. The girls danced, played games, and ate snack refreshments to conclude what was considered to have been one of the most successful social events in some time.

Beth Shipley was winner in the sorority section of the disc jockey contest sponsored by one of the local radio stations. She was runner-up in the women's division.

One of the highlights of the term was the visit of Lambda Province president, Mrs. Emily Draper. She gave the girls many helpful ideas and inspired them with her fine interest in Pi Beta Phi.

On January 11 the chapter attended the Baptist church in a body. Two successful exchange dinners were held during the term. A new form of entertainment came to Corvallis with the opening of a new ice skating rink. Saturday afternoons many Oregon B's could be found gliding over the ice. One afternoon they entertained the men from the Σ X house with coffee and doughnuts after a skating party.

PLEGGED: Janet Jauregay, Margaret Williams, Portland.
RUSH CAPTAIN: Virginia McCumsey, 1631 S.E. 59th, Portland, Oregon.

MARILYN MELSON

OREGON GAMMA—WILLAMETTE UNIVERSITY

Chartered, 1944

Pledge Day, February 23, 1948

INITIATED, February 28, 1948: Virginia Balk, Martha Benard, Shirley Butler, Barbara Goldman, LuDene Hargrave, Arden Hebb, Diane Proctor, Nancy Welch, Janet Stark, Portland; Barbara Miller, Troutdale; Pauline Morse, Lois Mulcahy, Sally Smith, Salem; Margaret Guice, Seattle, Wash.; Patricia Richmond, Kelso, Wash.; Avis Roberts, Astoria; Mary Jo Wigginton, Evanston, Ill.; Diane Allen, Nancy Glenn, Berkeley, Calif.; Pauleen Foot, Chester, Calif.; Marie Glasse, Alameda, Calif.; Josephine Gunnar, Hollywood, Calif.

In the Northern Division Speech conference at Whitman college, in December, Willamette made a clean sweep victory over 19 other colleges and universities. The six Willamette University speakers garnered five first places, two seconds, and one third. The Mills-Sayre debate team won every debate and W. U.'s three teams won 16 of 18 debates in which they engaged. Willamette took 2nd place sweepstakes in the Linfield Intercollegiate Forensic Tournament in February, competing with 40 other colleges and universities. Maxine Muckle took 2nd place in the junior women's extemporaneous speeches and Grace Morton placed in the finals for interpretive reading.

Avis Roberts is the newly elected president of the Pep Cats. Winona Dillard is Vice-President of the Senior class and Betty Dahlberg was elected treasurer of the Sophomore class.

Edith Fairham, a member of M Φ E, national women's music sorority, was chosen alternate for one of six musicians from colleges and universities in California, Oregon, and Washington to attend the National Convention at Cleveland, Ohio, beginning June 23.

February 14 the chapter house was elaborately decorated for the 3rd annual Valentine formal.

"Berkeley Square," the production of the Willamette University Workshop, was presented February 13 and 14. Both Addy Lane and Margaret Guice took part in the play.

B A Γ , sophomore women's honorary, recently tapped three new members, including Grace Morton. The members are selected on the basis of scholarship, leadership, activities, and character.

Edith Fairham, Marilee Olson, and Geraldine Schmoker are three of the twenty-four top scholars with a grade point average of 4.0 for the fall semester.

PLEGGED: Diana Arpke, Portland; Joyce Hanks, Astoria; Bernice Haynes, Berkeley, Calif.; Annifaye Olson, Williston, North Dakota; Kay Stark, Portland.

RUSH CAPTAIN: Phyllis Whipple, Home address—Rt. 16, Box 826, Milwaukie 2, Ore. School address—1445 State Street, Salem, Ore.

BEATRICE NAGL

MU PROVINCE

CALIFORNIA BETA—UNIVERSITY OF CALIFORNIA

Chartered, 1900

Pledge Day, February 21, 1948

INITIATED: Connie Carrau, Joan Crawford, Berkeley; Beverly Beckman, Lodi; Patricia Green, Alameda; Carolyn Huber, Ross; Janet Kimble, Altadena; Jane Mannex, Long Beach; Louise Ricketts, Honolulu, Hawaii; Elaine Zwerlein, San Mateo.

The spring semester at the University of California started off well with early rushing which proved to be very successful. The rush functions were very short with no food or entertainment and everyone's best efforts put forth to

rush. After pledging, the pledges were introduced to the campus at "Presents."

On February 13 the alumnae club had a Valentine's Day dance at the Claremont Hotel which despite the date, was very successful and many of the girls from the house attended. On March 13 the Intersorority Formal took place at the Fairmont Hotel in San Francisco. About twenty-five Pi Phi went and had a very good time. On April 2 California B gave its annual formal dance at the San Francisco Golf Club. There were many parties before the dance which added to the gay spirit of the affair.

Mrs. Olga Siburg, Mu Province President, visited the chapter on March 7, 8, and 9 and was there for initiation. The chapter profited a great deal from her visit both in new ideas and in inspiration.

On March 17 the Pi Phi Mother's Club sponsored a fashion luncheon for their friends. California B's modeled the latest spring fashions and everyone had a good time to say nothing of the profits made. On April 10 the chapter had a "Block Exchange" at which all the fraternities and sororities on the block, $\Delta \Delta \Delta$, $\Sigma \Phi \Psi$, and $\Pi \Phi$, had a picnic to become better acquainted. On April 27 California B had an exchange dessert with some of the girls from the dormitories on campus. The exchange was very helpful toward promoting good relations.

The Glee Clubs of six of California's universities joined together on April 15 at the War Memorial Opera House in San Francisco for a concert. The proceeds went to the World Student's Service Fund. Bob Hope came to the campus with his troupe on March 23. Following his regular show, he gave an hour and a half show for the students for the benefit of W.S.S.F.

May 13 was Women's Day at the University. The activities were many and varied and included a picnic lunch in Faculty Glade with a guest speaker, a fashion show put on by *Pelican*, the campus humor magazine, finals in the Women's Athletic Associations and Intramural competitive sports, and a tea sponsored by the Associated Students of the University of California.

PLEGDED: Barbara Bell, Altadena; Ellen Betts, Caroline Edmonds, Berkeley; Margaret Cupid, Alameda; Jane Gwerder, Walnut Grove; Elizabeth Hudson, Pasadena; Patricia Klein, Sacramento.

RUSH CAPTAIN: Martha Raggio, 2660 Filbert St., San Francisco, California.

CAROLYN CLOCK

CALIFORNIA GAMMA—UNIVERSITY OF SOUTHERN CALIFORNIA

Chartered July 27, 1917
Pledge Day, February 7, 1948

INITIATED: March 21, 1948: Paddy Eubanks, Balboa Island; Maxine Ewart, Long Beach; Patricia Nicholson, Ventura; Florence Piver, Los Angeles; Martha Strout, Burbank.

Barbara Smith entertained the chapter at her new home in Shore Cliffs, Laguna, California, on January 10.

Formal rushing began on February 1 and ended February 7. The pledges were honored with a $\Phi \Psi$ exchange on February 8 and a party at Joan Tanner's home.

Spurs, the national sophomore women's honorary, chose Florence Piver as a new member and Dorothy Walker as president. Marilyn Holter, Ryntha Job, and Barbara Smith are members of the Red Cross Motor Corps. Patricia Cameron is president of Troeds, a club for freshman women. Jane Aven was selected as one of the ten most outstanding women in the freshman class. She is a member of the Freshman Women's Council, which is sponsored by Mortar Board. Barbara Butterfield was initiated into $\Phi \Psi$, national fraternity of music and speech, on February 25. Barbara Smith was elected secretary of freshman orientation. Janet Holter, Marilyn Holter, Elsie Rush, and Ryntha Job were chosen as new members of $\Gamma \Delta \chi$, national retailing and advertising fraternity. Barbara Barrett has been chosen chapter candidate for the sweetheart of $\Sigma \chi$. The $\Pi \Phi \Delta \chi$ Valentine Dance on February 14 proved very successful. It was presented for the entire campus and is going to become an annual affair. California Γ enjoyed other exchanges with $B \Theta \Pi$, $\Sigma \Delta E$, and $K \Sigma$.

The campus supported the Trojan Chest Drive, March 1 to March 5. This was the only drive of the year and included collections for four charities.

The Associated Women Students sponsored a Women's Week from April 5 to 9. The purpose was to unite women students and faculty women.

The initiates were honored with a banquet at the Ambassador Hotel at which Mrs. Siburg was the guest speaker. A party followed at the home of Barbara Potter.

PLEGDED: Paula Hinkley, Patricia Cameron, Glendale; Sally Holmes, Jane Aven, Patricia Coghlan, Anne Bennett, Eleanor Jayne, Diane King, Alma MacFarlane, Joanne Mahoney, Marilyn Murray, Jean Olds, Peggy Sheffield, Shirley Tanquary, Penny Waters, Joan Williams, Los Angeles.

RUSH CAPTAIN: Alice Herzog, 1631 Thompson Ave., Glendale, California.

DOROTHY WALKER

CALIFORNIA DELTA—U.C.L.A.

Chartered, September, 1927
Pledge Day, February 21, 1948

INITIATED, March 14, 1948: Angela Adams, Barbara Bacon, Doris Chase, Patricia Frick, Margaret Heyler, Carol Morresey, Jacque Phillips, and Betty Jane Winslow of Los Angeles; Sue Evans, Nancy Noble, Lucky O'Keefe,

Adina Goodman, and Carlyn Smart of Beverly Hills; Smily Cook of Pasadena; Noelle Gregory of North Hollywood; Joan Little of Whittier; Marilyn Manville of Fresno; Johann Wertz of La Crescenta; and Joan Wight of San Diego.

California Delta is planning many interesting and exciting events for the spring semester. Pledging, the traditional "cooky-shine," and presentation of the pledges was the first important occasion of the semester. Initiation, with its customary banquet and dance was among the first of the semester's activities. On March 20th our chapter gave a spring formal dance with the Sigma Alpha Epsilons. It is hoped to make this dance an annual affair.

The serenades and exchanges are going to be a great deal of fun this year. Dancing and refreshments will follow the serenades in addition to the singing, and some of the exchanges planned for are a dinner, hayride, and barndance with the Sigma Nus, a theater party with the Kappa Alphas from the University of Southern California, and a snow party with the Kappa Sigmas.

The chapter is anxiously looking forward to the usual house spring activities which include Founders' Day, the Fathers' and Daughters' dinner, the Mothers' and Daughters' luncheon, the Spring Sing, the senior breakfast, and a spring open house.

In addition to our many house events, California Delta members are enthusiastically entering university activities. The Red Cross, the Y.W.C.A., and the Religious Conference Association are strongly supported by Pi Beta Phis. The chapter is also extremely proud of its scholarship for the past semester, for not one active member went down grade points with the University.

PLEGDED: Audrey Somers, Betty Touchstone, and Joan Tyson, Los Angeles; Fern Hampshire, Beverly Hills; and Lona Olson, Utah.

JANET STRUBLE

NEVADA ALPHA—UNIVERSITY OF NEVADA

Chartered, 1915

INITIATED, February 28, 1948: Yvonne Wilson, Joanne Bell, Wilma Gadda, Ruth Irwin, Billie Rose Meckes, Reno; Marjorie Bartolomei, Pittsburg, Calif.; Lois Bates, Boulder City; Kitty Bruun, Josephine Marisquirena, Elko, Nevada; Joan Calder, Winnemucca; Ann Holt, McGill; Beverly Marion Morey, Long Beach, Calif.; Joan Powell, Las Vegas; Phyllis Sutton, Tule Lake, Calif.

One of Nevada A's most successful projects this year was starting the practice of exchange dinners with the other sororities on the campus. Several exchange dinners were also held with fraternities preceding socials given for Nevada A by those fraternities.

Jeanne McBride was initiated into $\Phi \Delta \Theta$, and Billie Winn, into $A \Delta E$. Beverly Vawter was elected president of the Campus Club; Joylin Johnson, treasurer of Y.W.C.A.; and Carol Anderson, secretary of Spanish Club. Bebe George will be Panhellenic President for 1948-1949, and Marjorie Simon was appointed to the Mackey Day Committee. Beverly Bergeron, Wilma Gadda, Ruth Irwin, and Billie Meckes were initiated into the Women's Recreation Association. Betty Ann Rice, president of Women's Recreation Association, was elected captain of the Women's Varsity Rifle Team. Betty Ann's excellent shooting also helped to win the Rifle Plaque for the chapter in inter-sorority competition.

February 22, 23, 24, the Annual Ski Carnival was held. Lack of snow almost prevented it, but at the last minute the weather man proved to have a kind heart. Open houses were held by all the sororities. Nevada A's house decorations featured a Swiss Cuckoo Clock, with the slogan "SKI TIME." Occupying the Cuckoo's traditional place above the face of the clock was a dummy dressed as a skier. The Cuckoo Waltz was played to give added atmosphere.

In March, a dance was held at the chapter house in honor of the fourteen initiates. Doris Maloney was in charge and did an excellent job of carrying out the theme of "A Pi Phi is an Angel in Disguise."

Nevada A did not participate in formal rushing second semester.

RUSH CAPTAIN: Eleanor Sweatt, 1117 Codel Way, Reno, Nevada.

MARJORIE SIMON

ARIZONA ALPHA—UNIVERSITY OF ARIZONA

Chartered, August 1, 1917
Pledge Day, February 10, 1948

Mrs. William Siburg, Mu Province President, visited Arizona A during second-semester rush. Only fifty girls went through this streamlined rush period, which consisted of a tea, two desserts, and two preference dinners. Mrs. Siburg was present at the two preference dinners, and her suggestions proved very helpful to the chapter. During her

stay, Mrs. Siburg held conferences with all in-coming and out-going officers and met with the pledge class.

On February 11, $\Pi B \Phi$ held an exchange dinner with ΣN . After dinner everyone gathered at the ΣN house for dancing.

A formal banquet was held following the afternoon initiation ceremony March 6. Betty Bayne was named as the outstanding pledge, and Kathleen McNabb received a jewelled recognition pin for making the highest grade average in her pledge class.

The University of Arizona rodeo was held March 19, 20, and 21. Teams from eleven Western colleges were entered in the event, which featured team tying, calf roping, bronc busting, and bulldogging, with novel events such as the girls' boot race, the boot and cigar race for men, and the wild mule races affording amusement for all. Scenes from the rodeo were filmed for use in the movie "Tucson."

Arizona A's spring formal was held May 1 at the El Conquistador with a leading Tucson orchestra furnishing the music.

PLEGDED: Jacqueline Boevers, Wikieup; Ann Orton, Carol Sherman, Salem, N.Y.; Pearl Schindler, Canoga Park, Calif.; Barbara Ann Todd, Tallulah, La.

RUSH CAPTAIN: Frances Brock, 332 E. Alvorado, Phoenix, Arizona.

MARGARET RICE

NEW MEXICO ALPHA—UNIVERSITY OF NEW MEXICO

Chartered, 1946
Pledge Day, February 16, 1948

During fraternity semester-rush-week, Pi Beta Phi helped the Kappa Sigs and Phi Deltas rush at two very nice dances.

The chapter was elated when for the second consecutive year a Pi Phi was elected Popularity Queen by the student body at the annual Mirage Popularity Ball March 5. Gretchen Sammis, president of New Mexico A is the new Popularity Queen.

$\Pi K A$ Fraternity chose Barbara McHenry as their "Dream Girl" at their winter formal on January 16.

Midsemester rush was held February 8-10.

PLEGDED: Jan Anderson, Denver, Colo.; Carolyn Dale, Carthage, Mo.; Marjorie Helper, Glendale, Calif.; Elaine Jackson, Gallina; Harriet Lee, San Mateo; Pauline Martin, St. Clairsville, Ohio; Jerry Morgan, Roy; Lou Schlotterbeck, Hollywood, Calif.; Beverly Odom, Pecos, Texas; Marilyn Sundstrom, Sioux City, Iowa; Mary Alice Scott, Trinidad, Colo.

ROZANN ZURICK

→ → →

Send Holt House Contributions to the Treasurer of the Holt House Committee,
Mrs. Philip Murkland, 743 Park Avenue, Beloit, Wisconsin.

ALUMNAE CLUB LETTERS

EDITED BY LOTTA JOHNSON WEIR, ILLINOIS Z

ALPHA PROVINCE EAST

BOSTON

The February meeting of the Boston Alumnae Club was held in conjunction with the Initiation Banquet of Massachusetts Alpha on February 25, at the Myles Standish Hotel, Boston, Mass. The first awards of the Anna Robinson Nickerson scholarships were presented to Jean McLaughlin for highest scholastic record and Nancy Heiley for greatest improvement in grades.

March 17 was the date of the Annual Meeting which included a program on the Pi Beta Phi Constitution and election of officers for next year. This meeting took place at the Panhellenic House.

Our Founders' Day was celebrated at a luncheon on May 1 at the Hotel Kenmore, Boston, and we hoped, at that time to greet the "special occasion" members as well as the "faithfuls" and all the new Pi Phis in this vicinity.

LOIS WILDES SMITH

BURLINGTON, VERMONT

The January meeting of the Burlington Alumnae Club was held at the home of Louise Groner, Mrs. Robert Whitcomb, who has recently returned from Holland, gave a very interesting talk on her trip and on conditions abroad. This held a special interest for our club as we had recently voted to support a European Child. During Mrs. Whitcomb's talk and for the rest of the meeting, the members did hand sewing for the Mary Fletcher Hospital.

The February meeting was a dessert for the actives and the new pledges, held at the Pi Phi House. This gave us a fine opportunity to become better acquainted.

LOUISE R. GRONER

HARTFORD

A Valentine party at the home of Mrs. Joseph Helms was the beginning of the Hartford Alumnae Club's 1948 season. The snows had let up enough to allow many of our members to come from the surrounding towns. In March Mrs. William Baker gave us a talk on antique decorating which was very interesting. Election of officers also took place at this time. We were fortunate to have the New Haven Alumnae group join us for our Founders' Day dinner in April. We had Mrs. Joseph Motycka and Miss Erminie Pollard as our guests. Our joint meeting with the active chapter of the University of Connecticut last year was such a success we are planning a similar one at the home of Mrs. Howard Corkum in May. This will wind up our activities for this year.

MARGARET G. BECK

MONTREAL

In January the club enjoyed a baked bean cooky-shine at the home of Mrs. C. N. Stevens, at which time an active chapter talk was given. An enjoyable mixed supper party was held in February with a talk on China afterwards.

At the March meeting a raffle was held for the benefit of the Children's Memorial Hospital. Three prizes were awarded to winners; a ten dollar gift certificate, an electric kitchen clock, and a girl's hand smocked dress. The club was honored to have at its Founders' Day Luncheon the Director of Rushing and Pledge Training, Mrs. Howard Winkler.

KATY LOU GOSNELL

NEW HAVEN

The New Haven Alumnae Club held no meeting in January. Our first meeting of the new year was on February 2nd at the home of Mrs. John F. Adams in Hamden. A highlight of the evening was Mrs. D. L. Schoene's (Iowa Gamma) most interesting talk on her life and experiences in Sumatra and her flight from there when the Japs invaded. Mrs. Schoene has had many requests from various New Haven clubs to tell of the life of the Javanese, and we consider ourselves fortunate that she is one of our group.

Our March meeting was held at the home of our president, Mrs. Harold Lloyd, in Hamden. In April we met with the Hartford Alumnae Club in Farmington for our Founders' Day dinner, and in May we will have a cooky-shine at the home of Mrs. Stanley Tolman in Branford.

We are happy that the song books are now available, and have ordered three of them. Soon we can enjoy singing all the Pi Phi songs, old and new!

MARY FRANCES LOUPPÉ

PORTLAND, MAINE

The Settlement School Tea given November 22nd was a great success and netted \$8.50, with many orders taken for Pi Beta Phi Settlement School Goods. It has been decided to send cards out next year to prospective buyers announcing the date of the Tea and listing goods which will be on display at that time.

A local Panhellenic meeting was held January 28th at which time one representative from each sorority spoke on the activities of her alumnae club, and gave a short history and description of her National Fraternity's philanthropic endeavor. Mrs. William B. Ledger gave a very good talk for the Pi Phis and displayed some of our Arrowcraft material.

A new member, Mrs. Harold McLean (Elizabeth Mitchell, Pa. A and Ohio B) was welcomed into the Club at the February 24th meeting. At this meeting, a Nominating Committee with Mrs. Irving Mitchell as Chairman was named to suggest officers for next year and to choose a delegate for Convention in June.

We have voted to send Erminie Pollard, Province Vice-President, \$5.00 as our contribution to the sponsorship of a child in Finland.

It has been decided to give again this year an award to the outstanding sophomore girl in Alpha Province. The award will consist of some piece of fraternity jewelry, probably a bracelet. We have written for the names and activities of candidates from the various Chapters.

We have heard that Mrs. George Hagee is planning to visit Maine Alpha March 3rd, and we have written inviting her to stop over in Portland for a visit if she can manage it on her way back.

A Panhellenic Tea was held in March with a fashion show.

MARGARET S. FORD

STAMFORD

At the regular February meeting of the Stamford, Conn. Alumnae Club a discussion of the Constitution was held. It was reported that forty-four (44) pounds of food and clothing were sent to Alpha Province East's War Child in Finland.

Election of officers and a talk on the correction of speech defects in children comprise the programs of later meetings.

CATHERINE E. FELLOWS

ALPHA PROVINCE WEST

ALBANY

The January meeting of the Albany Alumnae Club, in the form of a luncheon-bridge at Wagar's restaurant, was especially enjoyable. A large proportion of the members were present and came in from the cold, snowy outdoors to find a bright fire waiting for them in the pine panelled dining room. The tables were decorated with wine carnations, one of which was pinned on each person after lunch, as a souvenir and gifts from the Arrowcraft Shop were given as bridge prizes after the scores were tallied on the attractive wine and blue tallies.

The February meeting following close on the previous one drew a smaller attendance but the few who struggled through the snowstorm over icy streets enjoyed a rewarding meeting at the home of Edith Tallmadge. Dorothy Eisenhart, the president, was chosen to represent the Albany club at the coming convention.

GRACE K. ATWOOD

BUFFALO

The Buffalo Alumnae Club meets once each month at members' homes. In January we observed Chapter Loyalty Day by having two of our newest members tell us about active chapter affairs. At the February meeting Irma Woods gave a book review of *Raintree County* after the regular business meeting. In March new officers were elected after which we played bridge. The April meeting was a Founders' Day program and installation of officers, followed by a cooky-shine. In May we held our business meeting at a member's home in Ft. Erie, Canada. A picnic in June for members and their families is the last meeting until fall.

JANE PETERSEN MEYERS

LONDON

The Alumnae Club has concluded a very pleasant and successful year. The "Social" meeting seemed to meet with general approval and more and more familiar faces appeared throughout the year. Ruth McAllister's announcements of forthcoming meetings in amusing poetry did much to create interest, and the varied programs arranged stimulated the interest. The majority of the meetings were held in different members' homes and coffee and cookies were served at the conclusion of the evening. Five Dollar contributions were made to the Holt House Fund, The Settlement School, and the Loan Fund.

NOBIENNE MACDONALD

MOHAWK VALLEY

Mohawk Valley Club is planning a Spring meeting when icy roads have cleared, and when Pi Phi interest has risen above the cumbersome problems of everyday living in this Army Post town with its poor housing conditions.

The Club, however, has had its best year for Arrowcraft, with gross sales amounting to about two hundred and eighteen dollars (\$218.00). Great credit should be given to Christine Wolf who acted as chairman and to Charlotte Nicholas who opened her spacious home for a tea for the Arrowcraft display and sale. In Utica Jessie and Josephine Prentiss and Carol Cutter also helped in the sale of articles.

The Club regrets losing its newest member, Nella Arnold Buckman, who came here about a year ago from Plainfield, New Jersey and is now living at Elizabeth, New Jersey, where her husband is located with Phelps, Dodge Co.

We have a great need of new members and hope that any Pi Phi in the Mohawk Valley who is interested will contact us.

E. HENRIETTA GAMBLE SCRIPTURE

NEW YORK

As a result of the benefit performance of "A Street Car Named Desire" in January, the New York Alumnae Club has sent a donation of over \$500 to the Settlement School this year. Pi Phi from the Metropolitan area responded splendidly and had a very enjoyable evening at the Tennessee Williams' hit.

In March our interest in the Settlement School was further stimulated by a talk on the Summer Workshop in Gatlinburg. Harriet Rauch (Mrs. Herbert C.), who is now serving on the Settlement School Committee, gave a most interesting picture of this phase of work in the Smokies.

Also at this meeting, which was a dessert party at the home of Bette Oxnham McCormack (Mrs. Robert), officers for the 1948-49 year were elected with Mary Arms Coombs (Mrs. F. G.) as president for the coming year.

April brought Founders' Day. With Mary Coombs as toast-mistress, Pi Phi met at the Astor Hotel to honor the Founders of Pi Beta Phi and to hear a most interesting speech by Mrs. Florence Wyle of the Women's Action Committee for Lasting Peace. This organization has as its president a member of Pi Beta Phi, Mrs. Norman DeR. Whitehouse, and Carrie Chapman Catt acted in that capacity for some time. We were happy to have our province vice president Edna Olson Archibald (Mrs. Fred), with us for the occasion.

Carol Hammerschmidt, who has been on the Executive Board as Panhellenic alternate this year, will represent the New York Alumnae Club at the French Lick Convention. Her alternate will be the president of the Long Island group, Alice C. Wright (Mrs. Lewis H.).

In February, at the request of Miss Onken, Harriet Rauch represented Pi Beta Phi at the Chi Omega National Award Dinner held at the Pierre Hotel in New York City.

ELIZABETH L. MORGAN

NORTHERN NEW JERSEY

The Northern New Jersey Alumnae Club continues to hold its meetings the afternoon of the third Monday of the month, and welcomes any Pi Phi who are in the vicinity. Come and enjoy the programs too.

These have included a luncheon meeting at the home of Zelle Whitmarsh Letts on January 19 in Short Hills with a talk on handwriting and also a program on the history and constitution of the fraternity by Jessie Crane Hauser. On February 16 there was a talk on table decorations at the luncheon meeting at the home of Ruth Bridge Spence in East Orange.

The report of the sale of Arrowcraft products with Zelle Letts as the capable chairman shows a net profit so far this year of over \$250.

Plans for later meetings included a review of current plays at the March 15 meeting in Essex Fells; a Founders' Day luncheon at the William Pitt Inn in Chatham April 28; the annual meeting and annual dinner dance in May and a picnic in June.

There must be more Pi Phi moving into the large northern New Jersey area, so use the club to become better acquainted with old and new Pi Phi friends.

ELIZABETH JONES BARNARD

SYRACUSE

There have only been two meetings of the Syracuse Alumnae Club since we made a report January 9th.

There was our usual joint dinner of actives and alumnae at the chapter house January 9th, in commemoration of the birthday of Mrs. Catt. For our programme at that meeting we listened to a very fine play review of "Brigadoon" given by the talented Mary Aldrich Jones.

On February 18th we had a most enjoyable luncheon meeting at Ellen Bealls.

The active Chapter entertained us at a tea, honoring Mrs. Common, their Chaperon, on Sunday February 29th. Representatives from the other Sororities were invited also. It was a very large and pleasant affair.

Martha Coursen is again to be chairman of a Rummage Sale scheduled for March 2nd. We find this one of the best ways to provide funds for our usual contributions to Pi Beta Phi projects as well as gifts to the Community Chest and Red Cross. Our sincere thanks go to Martha for undertaking this year after year.

We are looking forward with renewed interest to our remaining meetings, which will be larger ones now that we can "feel Spring in the air."

CHARLOTTE N. CHAFFEE

TORONTO

The February meeting of the Toronto Club was held at the home of Mrs. Edgar Burton. Miss Ann Edgar who has lived in India for twenty-five years gave a most interesting talk on that country and showed colored slides of it. Mrs. R. Bruce Scott spoke of our fraternity philanthropies. The initiation banquet was held on Monday, March 22nd, at the Royal York Hotel with members of the active chapter and the initiates as guests.

PATRICIA CLARK

WESTCHESTER

Blustering snow storms and hazardous highways have curtailed Pi Phi activities in Westchester County since the last of December. However, Mrs. Reed B. Dawson (Charlotte Comstock) entertained a bridge group in her home in Bronxville on March 2nd. Fourteen members arrived, despite sleet and snow.

A regular meeting and election of officers will be held on March 18th at the home of Mrs. J. M. Braham (Opal Rains) in New Rochelle. The guest speaker will be Mrs. R. C. Fontaine, outstanding floral artist.

Final plans for Founders' Day Luncheon, April 28, were in the hands of Mrs. Wade H. Nichols (Edith Ducekal), and there was a large attendance.

BESS WEAVER WAY

BETA PROVINCE

AKRON

Akron Alumnae Club has held two meetings since Christmas. The January meeting was at the home of Helen McCaughey Gehman where the program was a book review. The February meeting was held at the home of our treasurer, Marion Orth Pearce. There were six tables of bridge.

A dance held February 28 at the Masonic Temple for Pi Beta Phi and their guests was a great success due to the efforts of Lois Calloway Scherer and Dale Hood Handschy. We hope to make this an annual affair.

The delegate and alternate to Convention are Juanita Spors Varner and Mary Gibson Jones, and they are making preparations for the French Lick meetings.

MARY GIBSON JONES

CENTRAL PENNSYLVANIA

The Central Pennsylvania Alumnae Club held a most interesting meeting on the Constitution at the home of Mrs. Harold Shimer in Milton on January 17. Due to the absence of our president, Dr. Mary Harris, the February meeting was postponed. The spring plans were for a cooky-shine, card party, a luncheon with the Carlisle-Harrisburg group, a Founders' Day luncheon with Dr. May L. Kellar as our guest, and a meeting at Williamsport. Our year closes with the annual Symposium in June.

ALICE MARSHALL BLAKE

CHARLESTON, W.VA.

Following a short business meeting members played bridge at the January meeting held in the home of Miss Dorothy Walker.

Mrs. David Isaac Jr., vice president, conducted a quiz of the constitution at the February meeting held in the home of Mrs. J. D. Terry. Prize winners were Mrs. John A. Wade and Mrs. William A. Thornhill Jr., Mrs. Robert T. Ogle, president, discussed plans for Convention.

At a social meeting in March, members were entertained at a bridge party in the home of Mrs. Robert T. Ogle.

Founders' Day was celebrated with a dinner at Wren's Nest in April.

Husbands of members will be entertained at an outing which is to be held in May.

ELEANOR STONE THORNHILL

CINCINNATI

The Cincinnati club members feel very fortunate to have another alumnae club and an active chapter so near us as Oxford, Ohio. On March 2 we were invited to attend a buffet supper in honor of Miss Onken at Oxford, and May 1 we joined them in celebration of Founders' Day.

Our annual cooky-shine was held in February. For that event each member brings a covered dish and we indulge in a feast that reminds us of college days. At that meeting we had a discussion of the constitution which proved to be very interesting.

At our next meeting our president, Mrs. Rivers, spoke to us on interior decoration and we all received some new ideas.

Since convention will be so near to us many of us are planning to attend and we are looking forward to it.

JANE P. CRAIG (MRS. W. F.)

CLEVELAND-EAST

Cleveland-East and their Juniors held a joint dinner meeting February 4, at the home of Mrs. L. S. Cutter (Alberta Milton). Guest of honor was Mrs. Allen Rankin (Edith Hoyer), province vice president. Miss Viola Erickson of the Better Business Bureau spoke on "How to Protect Your Pocketbook."

Mrs. Dale Wylie (Florence Sheldon) was hostess to the Senior Group in March. Election of officers was held followed by a program on the Constitution.

Founders' Day was celebrated April 24 with a luncheon at the Higbee Company, Cleveland-East was hostess to Cleveland-West.

A dessert meeting is scheduled for May 5 at the home of Mrs. H. F. DeLong (Ruth Carney). This will be the annual business meeting. A brief program on "An Active Chapter" will follow.

May 21, Mrs. J. E. Kewley (Florence Hutchinson) will entertain at her home with the annual bridge tournament proceeds of which will be donated to the Settlement School.

The last meeting of the season will be a joint meeting with the Juniors at the home of Mrs. P. E. Sprague (Ruth Horrocks). Mr. Olendorf of Friendly Inn will speak on "The Work of Friendly Inn."

March 15 the Juniors held a White Elephant sale at the home of Mrs. A. William Frederick (Ruth Story). That evening election of officers was held.

ARLENE THOMAS SIEKMAN

CLEVELAND-WEST

We are enjoying very interesting meetings this year under the expert guidance of Mrs. J. Raymond Smith.

In January we met at Mrs. S. A. Oviatt's home and had fun buying "white elephants."

One of our members, Mrs. R. V. Bishop, gives such interesting and fascinating book reviews that she draws a large attendance whenever she is on its program. In February, she reviewed "Take Three Tenses" by Rumer Godden.

At our March meeting, we had a pot luck cooky-shine. The main event of this meeting was packing a box for the Finnish child we are sponsoring. The box contained clothing, shoes, toiletry essentials, etc.

CORINNE MEERMANS

COLUMBUS

Columbus began a most successful year with a special rushing meeting in September.

Our project this year, the sale of Christmas wrapping paper, proved successful.

A hat sale was held at the January meeting—which provided many laughs and a little profit—old hats were auctioned off!

Miss Onken visited the active chapter in February and was entertained by all Pi Phis. The Executive Committee of the alumnae club met her train and entertained her at dinner at the chapter house. A tea was held February 25 in her honor, which was attended by all Pi Phis and representatives from other organizations as well as Mrs. Margaret Brownell Humphrey, Beta Province President.

At the April meeting a style show entertained the Alumnae and Active groups.

An Advisory Council, new this year, was organized to meet once a quarter to go over problems between the Alumnae and active groups. Members are Presidents of the Alumnae and Active groups, Presidents of the House Board and Advisory Board, Dean of Women, the local residing officer (vice-president of Beta Province), and President of House Girls. The results of the two meetings held this year have been policy forming rather than dictatorial and the council has proven itself successful.

MRS. MILLER ANDERSON

DAYTON

The January Club meeting was held at the home of Marian Hayes with a highly successful white elephant sale as the main feature. We voted to send contributions to the Settlement School, Holt House and the Loan Fund. In February we met with Mrs. Fischer Hoerner and discussed the changes in rushing rules which affect both the active chapter and the alumnae club. A booklet describing the

various sororities is to be issued by Panhellenic and distributed among the girls in our area who plan to enter college next fall. Mildred Orr was hostess at the March meeting. In April we celebrated Founders' Day and the club year closes in May.

VIRGINIA PRIDE HUSSEY

HARRISBURG-CARLISLE

The January meeting of the Harrisburg-Carlisle Alumnae Club was in the form of a Progressive Luncheon. The first hostess was Mrs. R. H. Bogar; next, the home of Mrs. Chester M. Sheffer, and last, the club progressed to the home of Mrs. Howard Rhoads. There were assisting hostesses for each of the courses and the eighteen members present had a delightful time together.

The February meeting, at the home of Mrs. John Garrett, was a card party. There were twenty members present. A brief business meeting was held to complete plans for the Founders' Day Celebration, Saturday, April 24th. The nominating committee presented their report and elections will be held in March. The club has provided for one Month's support of a child in Europe.

ALICE M. RIDDLE

MORGANTOWN

Despite the cold winter weather, Morgantown Alumnae Club has had a successful winter season. The Mothers' Club entertained the Alumnae Club at the chapter house. The speaker of the evening was Mrs. John R. Cresswell, wife of the head of West Virginia University Philosophy department, who has just returned to the far east. The alumnae and active members were hosts to the fourteen new initiates at a dinner party at the Hotel Morgan, Sunday March 7. Everyone here in Morgantown is looking eagerly for spring weather and the Annual Senior Breakfast to welcome a host of brand new Alumnae.

MARTHA MARSH COWELL

OXFORD

The February meeting of the Oxford Alumnae Club was held at the home of Mrs. Merlin A. Ditmar.

Mrs. Ditmar gave an interesting and informative program on our constitution.

We were happy to learn that Amy B. Onken, our Grand President, would visit the Miami University active chapter and the Oxford Alumnae Club on March 6th. Plans were made for entertaining Miss Onken.

A Founders' Day Luncheon was planned. The Cincinnati and Richmond Alumnae Clubs and the Miami University active and pledge groups were with us on that day.

Orders were taken for Settlement School articles and magazines.

ADRIA CREIGMILE FOSTER

PHILADELPHIA

Activities of the Philadelphia Alumnae Club continue to interest the members at the monthly meetings. January was a busy month with a dinner meeting at the home of Mrs. Benjamin H. Shoemaker, III in Germantown. The Germantown district group assisted with the dinner with thirty-five present on one of the worst winter nights of the year. Mrs. Ellis Bonnet (Luise Rath, Texas Alpha) entertained us with a delightful informal talk of her life in the con-

sular service. Her husband had just been transferred from Trinidad to The Hague and she and her family were visiting in Swarthmore before leaving for Holland.

The annual theater benefit for Settlement School held this year in January at the Plays and Players Theater attracted an enthusiastic group of Pi Phis, their husbands and friends. Everyone looks forward to this social evening together.

The March meeting is to be held in Swarthmore at the home of Mrs. Raymond K. Denworth with the Delaware County group assisting with dinner. We are to enjoy a musical evening with Leonie C. Miller, pianist, entertaining.

Our annual Founders' Day luncheon is to be held April twenty-fourth, the Main Line group assisting Mrs. Ralph C. Miller, Jr., chairman.

VIRGINIA GERDING HAGAMAN

SOUTH HILLS, PITTSBURGH

The South Hills Pittsburgh Alumnae Club joined the Pittsburgh Alumnae Club for a book review and tea on January tenth at the home of Mrs. A. M. Wiggins. The February business meeting was held at the home of Mrs. George Van Gundy. Mrs. William Davey served as co-hostess.

The Club gave a tea in April for Mrs. J. C. Downs, who is one of our own members and the holder of a Golden Arrow Certificate. It will be a great pleasure for all of us to join in honoring Mrs. Downs.

Our group joined with the Pittsburgh Alumnae Club at the College Club in April to celebrate Founders' Day.

CLARICE ORTON SMITH

PITTSBURGH

We opened the New Year with a tea at the home of Dorothy Wiggins at which we entertained the South Hills Club. In February we met at Marie Davidson's for "Pi Phi Chocolate." Edna Myers entertained us with an account of her trip to Sweden last year.

Grayce Miller reported that Marilyn Boos, the girl whom we are sponsoring at West Penn Hospital Nurses' School, has been accepted. Grayce's report has given us an added impetus to make our bridge a success so that we may be able to see this girl through her three years of training and start another one next year.

April third we met for election of officers and April twenty-sixth we joined South Hills Alumnae Club in celebrating Founders' Day.

LUCILLE FROST CLOKEY

TOLEDO

The first half of the 1947-1948 season has been an extremely successful one for the Toledo Alumnae Club. Our rushing tea was held in the home of Janet Masters (Indiana B) and was its usual huge success. The September organization meeting was a large one, and the two following fall monthly meetings were split into three smaller groups, to aid informality and help all members of our rapidly growing organization become better acquainted.

The December Christmas party was again a dessert bridge and Settlement School program, held in the Union of Toledo University.

January and February meetings were small ones. In February we were pleased to have Mrs. Rankin, Beta Province vice-president, as our guest.

The Settlement School sale has been very profitable this year, as has been that of Pi Phi Cook Books.

HELEN P. MARTIN

GAMMA PROVINCE

BALTIMORE

The January meeting was truly an inspiration to all who attended. Catharine Wright Donnelly offered her home for our annual supper for the active chapter, this time combined with their pledging festivities. Approximately 75 alumnae, actives, and pledges enjoyed a delightful buffet style meal followed by introductions of the new pledges, rush party stunts, and a song fest. On Tuesday, February 24, Maryland A entertained the alumnae club at a coffee hour. For most of us this was the first visit to the active chapter's new rooms which proved to be most convenient and very attractively decorated. I am sure that after these two pleasant occasions the alumnae feel much closer to the actives and better equipped to offer them all possible help.

Valentine's Day found us lurching in the tea room of one of the large department stores. Thanks go to Mrs. Russell Clegg, our hostess, for a really grand time. The party with its

crepe paper and spring flowers really brought forth the first breath of spring.

JANICE M. CORDRAY

COLUMBIA, SOUTH CAROLINA

The South Carolina A active chapter entertained both pledges and alums on Chapter Loyalty Day. Cookies and cokes and an entertaining program in the chapter house helped to foster a closer friendship between pledges, actives, and alums. We hope that we won't have to wait until next January 9 for another get-together between the groups.

The February meeting of the alums had to be called off because of the inclement weather, but the March meeting featured for the annual election of officers and plans for Founders' Day.

ANN MIKELL

DURHAM

The Durham Alumnae Club is enjoying a very successful year under the able leadership of Trurlu Strickland. Our constitution was drawn up and presented at our January meeting by Betsy Powell. There were eleven members present. Five of our members have moved away, but we have been fortunate in gaining five new ones to take their places.

We gave a party in February for the actives and pledges of North Carolina B. There were fifty-one present. On March 4, we entertained ourselves at a barbecue. We celebrated Founders' Day with North Carolina A and North Carolina B.

HELEN CARD UPCHURCH

NORFOLK

The Norfolk Alumnae Club has lost a number of members this year because they have moved away (largely Navy people). However, those remaining feel more secure as an organization. And we have three new members and other Navy wives coming in may be Pi Phis.

Before the opening of the colleges we entertained for those girls who were going away to college for the first time where there was a chapter of Pi Phi.

In October the club sponsored a Panhellenic Tea at the home of Betty and Helen Luhring. Betty Luhring had had this project in mind since last spring; had obtained lists of Norfolk residents from all N.P.C. fraternities, and tried to contact all women fraternity members in the city. Representatives of all nationals contacted served with the Pi Phis as hostesses and around one hundred and twenty-five guests called.

The November meeting was taken up with routine business and in January Chapter Loyalty Day was observed.

In February, Mrs. Arthur E. Jakeman (Virginia Kelly) read a paper on the History of Pi Beta Phi after which there followed a general discussion on the History and Constitution.

In March we had a program devoted to the Settlement School, and we joined Virginia I in celebrating Founders' Day. After May (probably a luncheon) the meetings will not be as regular until fall.

KATHERINE B. SALLEY

CHAPEL HILL

On January 9 an interesting quiz program (Man-On-The-Street style) was held on the Fraternity History and Constitution. Prizes were awarded to those receiving high scores.

A Settlement School fantasy in one act, "Better Fix To Come With Us," by Marjorie Chalmers was given by a group of the alumnae club members, under the direction of Mrs. W. E. Caldwell, before the active chapter. It is planned also that the play will be presented before the alumnae club at their Settlement School meeting on March 9.

MARY CAROLINE LANE

MAY L. KELLER (RICHMOND)

The May L. Keller Alumnae Club is very much encouraged with the increasing interest, attendance, and membership in its

club. They attribute the year's success to a variety in programs as well as to the arrangement of the time of meetings to the convenience of the greatest number of its members.

The January meeting was a mid-week luncheon and the February one was a Saturday luncheon. The program for the latter was a quiz in rhyme on fraternity information taken from the Constitution and recent issues of the ARROW. Each member brought "white elephants" which were auctioned. The proceeds, amounting to twenty dollars, were given to the Elizabeth Kates' Foundation.

In April the club went to historic Williamsburg, Virginia where they joined Virginia I and Virginia A Chapters in a Founders' Day memorial program. For the past two years the club has found Virginia I a very gracious hostess and our joint meetings both inspiring and refreshing.

In May they will have their annual meeting at the State Industrial Farm for Women in Goochland County. The club has been interested in this institution for a number of years and has worked through the Elizabeth Kates' Foundation, an organization originated by the club, to aid Miss Kates as Superintendent of the Industrial Farm.

VIRGINIA CAPPEE GRIGG

WASHINGTON, D.C.

Washington Alumnae Club activities have continued with the enthusiasm which the dynamic personality of Mrs. Trussell, club president, has inspired. Particularly are newcomers welcomed by the hospitality committee.

Dean Kayser of George Washington University (Pi Beta Phi husband) spoke on the Marshall Plan at the February meeting to which husbands were invited. The Panhellenic Tea held at the French Embassy was outstandingly successful. Mme. Bonnet received the guests and Mary K. Lutz was chairman of Invitations. Receipts of \$26.00 will be used for a French student scholarship.

The March business meeting was at Mrs. A. E. Nesbitt's home, scene of many Pi Beta Phi gatherings. Afternoon and evening benefit bridges were given April 1 for the Finnish child adopted by the Club.

Instead of the usual luncheon, the Founders' Day Celebration found Pi Beta Phis in evening clothes celebrating at a buffet supper in the Wardman Park Hotel. Mrs. Truman was an honor guest. A supper meeting will close the Club year in May.

MRS. CECIL H. DAY

WILMINGTON

Since last report the Wilmington Alumnae Club has held monthly meetings. In January there was a benefit bridge at the home of Elinor Heron Grady, Montana A, with Charlotte Springer, Ohio A, as co-hostess. The proceeds went to Maryland B, our nearest chapter. The February meeting was a white elephant and bake auction at the home of Martha Wood Brayman, D.C. A. This meeting was a huge success, every one having a good time and going home with bargains and good food. The sale added \$57 to our convention fund, so we hope to see you then.

LAURA MCGEE PIERSON

EPSILON PROVINCE

BLOOMFIELD HILLS

The meetings of the Bloomfield Hills Alumnae Club have been well attended this year with an increase of ten paid members. At the White Elephant sale in January \$14 was realized. A quiz on the constitution and history of Pi Beta Phi was the program for the February meeting. In observance of Loyalty Day, the club sent song books to the active Michigan chapters. A second box of food and clothing was sent to a child abroad. Continued effort is being made in the sale of magazine subscriptions and Settlement School products.

GERTRUDE C. WATKINS

BLOOMINGTON (INDIANA)

If new life is indicative of spring, the Bloomington Alumnae Club has experienced springtime all winter long. Our membership now includes many quite young and active Pi Phis whose husbands are enrolled in the university or have joined the faculty in some capacity. All of our year's projects and

social functions have been more successful because of this youthful "new look" in membership.

Our Constitution meeting held in January at the chapter house was another opportunity to sit before the fire and feel the warmth of Mrs. Lockhart's hospitality. It means much to our club to know that we are always welcome at the chapter house. Early in February, we were guests in the home of Emma Jane Ittner. The attendance was large and the members were enthusiastic about plans for our Settlement School tea on the evening of March 8. The display of beautiful articles from the Settlement School gave the needed impetus for the ticket sale on our "Gift Coverlet." On the evening of February 25 we had a most enjoyable meeting at the chapter house with Mrs. Frank Prouty, our Grand Treasurer, as our guest. The meeting was full of lively after-rush discussion and final plans for the Settlement School tea. Mrs. Prouty gave us a most interesting résumé of our fraternity financial background.

We held our Founders' Day dinner with our active chapter in April. After April we plan to concentrate on Convention at French Lick and a few minor matters are going to take real concentration!

JANICE RASH CLEVELAND (MRS. W. C.)

DETROIT

On February the twenty-eighth, a tea was held at the Women's City Club by the Detroit Alumnae Club. Sally Ericke (Mrs. Carl O.), president, presided over a short business session at which she presented the latest club activities and obligations to the very large group. There was an interchange of ideas for solving club problems and planning for more groups for monthly meetings. Torrence Etheridge (Mrs. G. T.), treasurer, gave a report showing the distribution of annual dues and a financial chart along the same line was made and presented by Miss Elizabeth Reichel, Chairman of Finance.

Before tea was served, eight Past Presidents were introduced and each was presented with a gardenia corsage. Margaret Giles (Mrs. Wm. B.) was responsible for the beautiful tea table which was centered with spring flowers. The party resolved itself into a good old Pi Phi "rally" with old acquaintances furthered and new ones formed.

Founders' Day celebration was a luncheon on May 1 at the Women's City Club. At the close of school in June, the pledges and actives will be honored with a party.

The groups are holding regular monthly meetings with increased attendance due to very interesting programs.

The Detroit Alumnae Club with the other alumnae clubs and active chapters of Delta Province welcomes all Pi Phi to the Convention at French Lick Springs.

ELIZABETH MCKENNON PATTERSON

FORT WAYNE

Since the Fort Wayne Alumnae Club last sent news to the ARROW we have held meetings of great interest—one each month. Our guest meeting at the home of Juana Thornton (Mrs. W. E.) was large and entertaining, with fifty-two members and guests present. Mr. Haskell, a Ft. Wayne interior decorator, gave us a talk on his profession and showed us many beautiful samples of wall paper and materials.

Betty Betz (Mrs. S. L.) had the Founders' Day meeting in her home. After the meeting and question and answer program, we played bridge. For our March meeting we had our Delta Province vice-president, Mrs. Wilford Haggatt as our guest.

We worked like beavers on our largest money-making project of the year, a rummage sale to be held the Friday and Saturday before Easter.

Since our state is hostess to National Pi Phi's convention this year we are hoping to be strongly active in helping with the entertaining of our sisters. We have sent \$25.00 to the convention fund up to date.

SALLY GILWORTH PERRY

FRANKLIN

The Annual Birthday Party was held at the home of Mrs. Ellen Andrews, January 13, 1948. This meeting also honored Carrie Chapman Catt. A candlelight service was held for the founders of Indiana A. The new patronesses and the active chapter of Franklin College were guests, and Joanne England, president of the active chapter gave an interesting talk on Mrs. Catt.

A nominating committee was appointed at the February meeting at the home of Mrs. Mary Vandivier.

The Constitution meeting was held March 10, and installation of officers took place April 14. The Commencement Dinner honoring the seniors will be held June 12.

Franklin Alumnae Club has been a very active organization this year, and a great deal of credit for such a successful year goes to Margaret Yount, retiring president.

GENE MCCURRY

GARY

The Gary Alumnae Club has been most successful in its rushing program in the last few years. This year proved another winner with four freshman girls from Gary pledging Pi Beta Phi. The last few meetings have mainly been devoted to rushing plans.

The club has a special treat coming in March when it is to have a visit from the Province Vice President. She will be entertained at dinner followed by a meeting at the home of one of the club members.

This year a number of the alumnae are planning to attend the National Convention in French Lick, Indiana. Two of the members have been especially delegated from the club to attend and report to the group on the convention.

SALLY SEABRIGHT STRANG

GRAND RAPIDS

In reverting to monthly meetings the Grand Rapids Alumnae Club has experienced an increased average attendance as well as greater interest and enthusiasm among the members.

At our October afternoon meeting with Dolly Schoeneck a shower for the French child sponsored by Delta Province resulted in two large cartons of canned goods and clothing being shipped overseas. A skit on the history and constitution and a cooky-shine highlighted the November meeting at Henrietta Brown's. We welcomed a gift-bearing Santa at the December evening meeting at Katie Cassidy's, concluding the festivities with recordings of "The Littlest Angel" and Dickens' "Christmas Carol."

During the Christmas holidays six actives were entertained at a lovely tea at the home of Mrs. J. B. Whinery. An inspection tour of Muller's bakery was an educational and lucrative project for January. Early in February five club members attended pledging at Michigan B, an inspiring occasion because Jean Nichols, a Pi Phi daughter, and Lorraine Anderson, both of Grand Rapids, were among the pledges. Our February evening meeting with Marian Wheeler was climaxed by a successful Chinese auction for the benefit of Settlement School.

Members of the club have been active as committeemen for the Panhellenic dance in October and as chairman of the Panhellenic tea for actives and alumnae during the Christmas holidays.

DOLLY GREIG SCHOENECK

HILLSDALE

The Hillsdale Alumnae Club had a fine meeting in January in conjunction with the actives and pledges at the House. We had dinner together and enjoyed a Pi Phi sing. Afterward Mrs. Vivian Lyon Moore, past Delta province president, gave a very inspiring talk on Pi Phi history, stressing the contributions made by Michigan A.

The alumnae club has had meetings throughout the winter months at members' homes. We met with the Michigan A girls for Founders' Day in April.

HATTIE MARIE SPITERI

INDIANAPOLIS

The January meeting of the Indianapolis Alumnae Club was held in the Merchants Bank Building. The program was a floral arranging demonstration. A tribute to Carrie Chapman Catt was offered by making a donation to our newest state chapter, Indiana E at DePauw University.

As a money making project, a book review by Mrs. R. McCauley Vandivier, one of our own members, was given at the Food Craft Shop in January.

Pi Beta Phi had the largest representation at a Panhellenic dinner held at the Indianapolis Athletic Club. Pi Beta Phi's Marie Leonard (Indiana T), former Dean of Girls at Illinois University, was the speaker.

Members and guests of the club attended a Settlement School tea on February 14 at the Butler University chapter house. Mrs. E. C. Rumpier spoke on "My Pioneer." Arrowcraft was displayed and sold. Presiding at the tea table were Mrs. Robert S. Wild, Grand Vice-President, and Mrs. B. C. Lewis, Delta Province President.

On April 11 at the Butler chapter house, a rush tea was held for girls who are interested in attending the state schools where there are active chapters.

KATHERINE CONSOLUS WERT

JACKSON

The Jackson Pi Beta Phi Alumnae Club opened its 1947-1948 Season on September 22, 1947, at the home of our president Mrs. Henry E. Jury. Some of the familiar faces were not present, as we had several transfers this fall, but new ones took their places, and we welcome each one.

Mrs. Wm. J. Chappell, programme chairman came up with an excellent idea for our meetings, that of having Hostess and Co-Hostess, as some members haven't room in their homes for the meetings. Those who do not serve in either capacity joined forces on our Annual Cooky-Shine Dinner held in the home of Mrs. Franklin B. Speakman, on Founders' Day.

Our attention was immediately brought to Convention, as it is to be held in our Province. Mrs. Franklin B. Speakman will be our official delegate, accompanied by Mrs. Wm. J. Chappell, programme committee and Mrs. George Baker, hospitality committee.

Our efforts were then turned to our money making project

for fall. We were all pleased with the success of our Settlement School Bridge Tea, at which we displayed and sold articles from Settlement School.

Locally it is our desire to make some special contribution to Michigan I, either in the form of a gift or money, as we feel our assistance to our new chapter would be greatly appreciated.

Contributions have been made to Convention Hospitality Fund \$10.00, Settlement School \$2.00, Loan Fund \$2.00, and Holt House \$2.00. In our second year we are proud of our large percentage of active, paid membership.

GLORIA BLISS FEDERER

LANSING-EAST LANSING

The club has had three monthly business meetings up to March. However this does not cover all our activities.

In February we were interested in rushing at Michigan State College and the chapter's great success. The club was pleased to have a group from the Grand Rapids Alumnae Club at the Michigan I chapter house for the pledging ceremony. Madeline Nichols (Brown), Michigan B, whose daughter was being pledged, and Ruth Rowland (Bedell), Michigan A, a former member of this club, were in the group of visitors.

The next week, the club was guest at the active chapter's third birthday celebration. Emily Hoover (Boston), Indiana B, one of the staunch supporters of the colonization of Michigan I, was here from Alexandria, Ind., for the party.

The first week in March, at the time of her visit to the chapter, the club entertained Mrs. Prouty, Grand Treasurer, at luncheon. Also scheduled were Rummage Sale; a Bridge Party; Founders' Day luncheon; Book Sale; an Installation of Officers meeting and finally the breakfast for the seniors on June 6.

The club also has to report as an addition to membership, Mary Ellen Jacobs (Bibbee) Ohio A, recently of Detroit.

MRS. GAYLORD NELSON

RICHMOND, INDIANA

The Richmond, Indiana, Alumnae Club held the January meeting at the home of Eugenia Kleinknecht with eight members attending. Our objective this spring is to raise money to help with our convention expenses. It was decided that we try an auction of donated articles at the next meeting and a rummage sale in April.

Amelia Meadows was the hostess for the February meeting. The auction proved very successful financially and also very entertaining. Our convention exhibit was discussed and a committee was appointed to collect material for it.

Our president, Jane Shelly and our vice-president, Catharine Crum attended a dinner meeting for Miss Onken given by the Oxford, Ohio, Alumnae Club and the actives of Miami University. They reported a most delightful and inspiring evening.

EUGENIA MATHEW KLEINKNECHT

SOUTHWESTERN INDIANA

The Southwestern Indiana Alumnae Club is steadily growing with four new Pi Phis, who recently moved to Evansville, being introduced to the club at the February meeting.

The Junior Chamber of Commerce in January sponsored the Black Hills Passion Play in Evansville. The Pi Phis were asked to sell tickets on a commission basis. The club sold more tickets than any other organization in the community.

During the past two years the club has contributed small gifts to Delta Province's new chapter at DePauw University. At the last meeting it was decided to make plans to raise more money to help this chapter.

The program for the February meeting was the Constitution. Marie Wever, one of our charter members, talked on Convention procedures. This was most interesting and helpful since a large number from the club are looking forward to attending Convention in June.

ALICE TIREY GETZ

EPSILON PROVINCE

KANSAS CITY

The first meeting of the Kansas City Alumnae Club in 1948 was a buffet supper at the Young Matron's Club House. To augment the club's project at the Rehabilitation Center, two of its employees spoke: Miss Florence Rolfe, a physical therapist, and Miss Penelope Boxmeyer, an occupational therapist. Mrs. Frank Layton gave a brief but interesting talk on the operation and needs of the Florence Crittendon home for unwed mothers. Later Margaret Armstrong Foster (Mrs. John M.), Epsilon Province Vice-president, discussed the History and Constitution of Pi Beta Phi.

The February meeting, also a buffet supper at the Young Matron's Club House, featured a book review by Jacqueline Stewart Thompson (Mrs. J. Frank, Jr.) and final plans were made for the formal dance at the Hotel Continental on February 13.

Later events included a luncheon meeting and card party on March 2, at Fashion Show, featuring models from Nelly-Don's, at the April supper meeting, and the Founders' Day Banquet on May 1 at the Hotel Muehlebach.

NELLE CLAYCOMB

KNOXVILLE-LITTLE PIGEON CLUB

The winter months were especially busy ones for our club members. We have held alternate daytime and evening meetings each month so that all Pi Beta Phis may have more of an opportunity to attend.

The City Panhellenic organization held a bridge party in January at the Highlands Grill. Despite the snowy weather, several club members attended and enjoyed the afternoon.

The highlight of the season was our visit from Mrs. F. E. Williams, Epsilon Province President. Undergraduate Pi Beta Phis from colleges and universities in this province accompanied Mrs. Williams. Our guests arrived on Saturday morning, February 21, and met with a group of alumnae for luncheon at the home of Katherine Everett. Later in the afternoon the Pi Phi Gamma room at the University of Tennessee was the scene of a lovely tea. Guests included representatives from each sorority and fraternity on campus and faculty members. Σ A E, and Φ I Δ also entertained Mrs. Williams and the guest Pi Beta Phi.

The annual rummage sale sponsored by the Knoxville-Little Pigeon Club was held March 20. We enjoyed this

event and hoped that our efforts would bring profits for our treasury.

MARTHA GITTINS BRICKER

LOUISVILLE

The Club met in January at the home of Betty Kremer Hammond, with several members of the active chapter present. The lovely Audubon prints, gift of the club to the chapter, were displayed. The business meeting was largely devoted to a discussion of ways and means.

In February several of the alumnae participated in the ceremonies commemorating the 150th anniversary of the founding of the University of Louisville, and the inauguration of Dr. John W. Taylor as the 13th president. We met in February at the home of Sally Stiglitz. Interesting reports were given by Helen Swann Mann and Florence Isert on our plans for Convention. It was decided to hold a cake sale in March at one of the department stores. The Club voted to join the Indiana Pi Phis at Indianapolis to celebrate Founders' Day. Our own Miss Emma Woerner will be guest speaker.

RUTH WILLIAMS HANSEN

SPRINGFIELD, MO.

In January Pi Beta Phi Alumnae were entertained at the home of Mrs. William Pettit, 1458 S. National. Mrs. Warren Turner led a quiz on the national history and the constitution of Pi Beta Phi, and Mrs. Harry Flansburg discussed the early history of the Drury chapter which was known as Mu Beta before its affiliation with the national organization.

February 21, the chapter held initiation and was honored that evening by the alumnae club with a buffet dinner at the home of Mrs. Morris Jess, 734 South Avenue. About seventy attended the dinner. Recognition pins were awarded for scholarship and to the ideal pledge.

Pi Beta Phi Alumnae were hostesses to city Panhellenic at the El-Var tearoom, February 28, 1948. Jonquils and lighted tapers based in fern were the decoration. Representatives of college Panhellenic were guests. Following the business meeting all took part in a round table discussion presided over by Miss Peggy Lusk, president of city Panhellenic. Tri Delta sorority discussed *Problems of Rushing*. Kappa Delta's subject was *A Justification of the Fraternity System*. Miss Mary

Helen Barrett, president of Pi Beta Phi, and Miss Pat Foster commented on *Necessity for Cooperation*.

RUTH TAYLOR

ST. LOUIS

Through the "Save The Children Federation, Inc.," our chapter is sponsoring a little 2½ year old French girl for the year 1948. Not only have we sent financial help, but also plan to send clothing and toys, and we hope to keep

in regular touch with her and her family. Plans are going forward for our annual style show produced by Stix, Bair, & Fuller, May 22, at Mary Institute, a lovely setting for our popular event. Founders' Day banquet will be held at the Sheraton-Coronado Hotel, April 28, and we're looking forward to a happy reunion. Ordinarily we schedule our meetings for the evenings, which are often inconvenient times for some members to attend, so as a purely social idea, we held a luncheon and bridge at Le Chateau, March 12, which brought a lot of old friends together.

JESSIE L. BENSON

ZETA PROVINCE

ATLANTA, GEORGIA

The Atlanta Alumnae Club of Pi Beta Phi has held its monthly meeting the last Tuesday night of each month. The Wednesday afternoon bridge parties have continued this year, with each person contributing 25 cents to the local work at the Child's Home.

The President has called an Executive meeting preceding each business meeting to outline the major part of the business on which the members must vote or take action.

In January the Ways & Means' Committee held a benefit luncheon and home demonstration lecture at the Modern Ice House. Sixty-three dollars were realized for the fund to assist Georgia A. in improving the chapter house. More projects of this kind are in the plans for the rest of this year. The penny drive was the project for March; alumnae and actives worked on calling on each Pi Beta Phi in this area for pennies to fill envelopes to contribute to the building fund. About 300 members were contacted in this area in the month of March.

We enjoyed meeting the Editor of the ARROW during her Easter visit to the Georgia A chapter. Names for officers for the next year have been submitted to the nominating committee.

MYRTLE RAITH COWART (MRS. C. H. COWART)

BIRMINGHAM

The first meeting of the year was a cooky-shine dedicated to Chapter Loyalty Day. It was held in the chapter room and there were about sixty actives and alumnae present.

At the February meeting, Eulette Carter, Annette Mills, Eugenia Dean, and Almeta Mitchell gave interesting reports of the Panhellenic workshop in which sororities from Birmingham-Southern and Howard College participated. Mrs. John L. Tyler, Zeta Province President, led a discussion on "Officer Training." Florence Henagan was elected chairman of recommendation of rushees. Plans were also made for the intermission party the Club is giving the actives at their formal dance in March.

The Birmingham Club is busy making plans for Founders' Day with Evelyn Smiley as chairman. Instead of the usual program, the films of the Settlement School will be shown.

JEAN EMOND

DE LAND

Marian Wright Hull and Ruby Jackson entertained De Land Pi Phi Alumnae for the February meeting. A pot luck supper at Marian's home was a great success and our average number of fifteen members were present. We welcomed a new member to our club—Jean Harvey Bragg (Mrs. Jack). Although no meeting was scheduled for March, a called one was held March 1 at the home of Marjorie Hammer DeShaw. Again there were fifteen members present. Officers were elected for the next year. It was decided to send \$20.00 to the Settlement School and \$2.50 each to Holt House and the Loan Fund, \$5.00 to the new fraternity project for a home for the aged sisters of the wine and blue. Rebekah Stewart reported that the De Land Club is leading the province in magazine subscriptions, beating the Atlanta Club by a few cents. We helped entertain Adele Taylor Alford when she arrived in De Land for an official visit and

inspection of Florida A. Plans are also underway for Founders' Day celebration.

RAY JORDAN

LAKELAND

The Lakeland Alumnae Club has contributed another \$10 to the "Save the Children Federation," which makes a total of \$55 our Club has given altogether.

We are now deep in our plans for the Founders' Day program in April, and have tentatively decided to hold a banquet at one of the hotels in Lakeland. This, we feel, will make a nice contrast to our usual plan of having the program at a member's home.

One of the projects which has been of interest to the Club is the possibility of starting a Pi Phi chapter at the University of Florida at Gainesville. Several of our members have been investigating the rules of the University for establishing a chapter, and the Club is very much in favor of doing everything possible to put Pi Phi on the campus at the earliest feasible date.

BETTY L. SMITH

MIAMI

The Miami Alumnae Club was hostess at a tea for Panhellenic in January. Mary B. Merritt, Dean of Women at the University of Miami, gave a splendid report on the National Panhellenic Conference which she attended this summer.

Mildred Charles, our alumnae club president, was elected to be our representative to Panhellenic. This committee, composed of a representative from each club and elected in February to serve for a year, makes recommendations and rushing rules.

To increase the treasury the club is sponsoring another play at the University of Miami Ring Theater. The name of the play is "The Importance of Being Earnest."

Lillian Lindley, our Province Vice President, conscious of the need for a special fund for Florida B, is starting a fund raising campaign in a unique way. The program, "The Constitution and Recent History of Pi Beta Phi," will be in the form of a quiz. Each member will be asked at least two questions on the subject. Those answering incorrectly must pay ten cent penalties. Who will ever know if the girls err purposely in order to be charitable?

HARRIETT POST McMILLAN

ST. PETERSBURG, FLORIDA

Loyalty Day was observed at the January meeting honoring Mrs. Carrie Chapman Catt, which was held at the home of Mrs. Helen Hutchin.

In February, a luncheon meeting at one of the hotels was well attended. Nena Belle Dame, case worker for the juvenile Welfare Board, gave a resume of welfare work in general and told something of her work locally.

Dr. Marie Dye, Dean of the School of Economics at Michigan State College, was a guest at the luncheon. There were four charter members of Florida A present; Dr. Dye, and three members of the club: Mrs. George Bartlett, Mrs. Roy Holmes and Mrs. Earl Horner.

Plans for Convention are being made and the club hopes that several will be able to attend.

CELESTINE ANDERSON

Save Time and Money with Pre-Convention Registration. Use blanks in this issue.

ETA PROVINCE

BELOIT

Besides our regular monthly meetings the Beloit Alumnae Club has assisted the local chapter with rushing, pledging ceremonies, and initiation. The December meeting held at the Pi Phi house with the chapter and pledges as dessert guests was devoted to Settlement School with a skit presented by the chapter and a sale of Arrowcraft articles.

A Holiday tea was given during Christmas vacation for alumnae, Pi Phi town girls, and Pi Phis home from other schools. Eight alumnae and 15 actives representing six different chapters enjoyed the Sunday tea. We hope to make it an annual affair.

The January meeting was held at the home of Ethel Shogrun, when plans were made for entertaining the Province president. Hazel Murkland gave an interesting informal report on the redecorating of Holt House.

The alumnae group is planning to observe Founders' Day with the Wisconsin B chapter.

MARILY WILSON LANGILL

CARTHAGE

The Carthage Alumnae Club postponed the January meeting until the last of February. Mrs. McClure was hostess and Mrs. David G. Smith, the treasurer, had a quiz on the Constitution and History. Founders' Day was celebrated with a luncheon at Mainwood, a local tea room.

In May, Mrs. David Smith will be hostess. Miriam Williams will give news of active chapters and Mrs. McClure, vice-president, will review "The American College Fraternity" pamphlet.

It is hoped that more members than the delegate can attend Convention this coming summer.

MIRIAM E. WILLIAMS

CHAMPAIGN-URBANA

At the February meeting of the Champaign-Urbana Alumnae Club Nell Signor, Illinois Z, who had spent six months working for the government in the library at the University of Honolulu, showed us beautiful colored pictures she had taken while on the islands. She also told us many interesting things about her work and life there. Miss Signor said her stay there was made especially pleasant because of the many Pi Phis she met.

During the business session we added \$100 to the Valbelman Fund. This fund was created at our Founders' Day banquet last year to honor the charter members of Illinois Z. The name is made from their initials. Interest from this fund is to be used annually for an award to the outstanding senior of Illinois Z.

We also decided to adopt a French orphan for one year.

MARIE S. CAMP

CHICAGO NORTH

Our Spring Luncheon, given by the Beta-Delta Group, was held at the lovely home of Mrs. L. Griffin, Wilmette, Illinois, on March 3.

The business portion of the meeting began with the presentation of annual reports by the Chairmen of the various Standing Committees. The election of officers for the coming year followed.

Plans were made to celebrate Founders' Day with a luncheon to be held at the Georgian Hotel in Evanston. All Pi Beta Phi groups in the Chicago Area will participate.

Considerable interest and enthusiasm was displayed in connection with the coming convention and many of the members voiced their intention of attending. Grace Doty, our President, was elected to represent Chicago North Alumnae Club, as a delegate.

GAIL SMALL GUTER

CHICAGO SOUTH

The Alpha group was hostess to Chicago South Alumnae Club, the evening of February 11, at the home of Mrs. Arthur Wright. After a delicious dessert we had a discussion of the constitution led by Mrs. D. C. McPherson, past president of Washington, D.C. Alumnae Club, and Mrs. Villars Cogann, our past president.

Election of officers was held. These new officers assume their offices in the month of June.

Plans are being made to join the clubs in the Chicago area

for a Founders' Day luncheon on April 24, at the Georgian Hotel in Evanston.

DOROTHY YARROW HAMILTON

CHICAGO WEST SUBURBAN

The two groups of the Chicago West Suburban Alumnae Club, held a square dance in January. It was a very enjoyable party. Mrs. R. V. Dondanville entertained Alpha Group with luncheon at the February meeting. In March, Mrs. J. T. Meek will open her home for luncheon and bridge.

Beta Group met at the home of Mrs. H. D. Dana in February. Mrs. Collins presented a very interesting slide-lecture on Central America. The evening group also attended an evening meeting at the home of Mrs. H. E. Doxey, in March. Mrs. A. H. Carpenter spoke on History and Constitution of Pi Beta Phi.

Founders' Day will be a "cooky-shine" at the home of Mrs. O. I. Bingaman. It will be a joint meeting, and a large attendance is expected.

SUE DOUGLAS

DECATUR

On January 9, there was a happy get-together of younger and older honoring "Loyalty Day" in recognition of what Carrie Chapman Catt did for Women in general and for Pi Beta Phi women in particular. We planned a meeting or tea to honor Miss Onken and Gladys Scivally, new Director of Central Office, for some time in February; illness and heavy business obligations pushed that out of the picture.

The official program for our March 3 meeting was election of officers and study of that part of the Constitution pertaining especially to alumnae interests. Election was postponed until April since the presidential nominee was in St. Louis for a three-day medical checkup, making her ability to serve somewhat questionable just now. The daughter of a member talked delightfully about her summer abroad with a group of college students on a mission to rebuild Youth Hostels in France, Italy, Switzerland, and England. She values her experiences in meeting emergencies and in living among people of different nationalities quite as much as her valued four years of college at Wellesley. Then there was an auction of elephants—white as well as other breeds. The more than \$30.00 resulting was a sort of Valentine from us to the active chapter treasury.

On April 24, we met with the active chapter, honoring Founders' Day.

Toward June 1, the traditional "June Breakfast" with 1948 seniors as guests and outstanding girls honored, will close the year.

JESSIE LOCKETT

NINA HARRIS ALLEN CLUB
(DUPAGE COUNTY)

At the January meeting of the Nina Harris Allen Club plans were discussed for making afghans during the subsequent meeting for the veterans hospitals. At the close of the meeting, the members gathered around the piano and sang from the newly purchased song book.

At the February meeting, devoted to history, the members enjoyed a talk by Kay Tanton of Naperville, on the history of Pi Phi songs. Convention plans were discussed. In keeping with the program, the hostess, Betsy Luring, recorded the group singing of "My Pi Phi Girl" on her wire recorder.

The March meeting, postponed because of a heavy snow, was later in the month to elect officers and appoint a delegate to convention.

RUTH W. FOSTER

ELGIN

The Elgin Alumnae Club of Pi Beta Phi has sixteen members who meet once a month for dinner and a regular business meeting at the homes of the various members. This year, we have been proud to add three new members to our group, Ruth Bennett, Gloria Eiklor, and Mrs. Douglas R. Morton. Several inactive members of the club have attended one or two of our meetings, and we are always happy to welcome them back.

During the year 1947-48 we have made contributions to Holt House, Settlement School, and the Loan Fund, and have purchased a number of articles from the Settlement School for gifts. Our magazine chairman reports the sale of magazine subscriptions as excellent, and the members have supported this project with warm enthusiasm.

At our March meeting, we enjoyed the usual potluck dinner with an abundance of good things to eat, followed by a business meeting. We discussed sending a delegate to convention, and have selected Mrs. G. Howard Schultz to fill that position, while we have appointed Mrs. Lee Phillips as alternate delegate. We also mentioned having both delegate and alternate attend the convention, and the club members heartily approved this suggestion. Election of officers for 1948-49 was held at this meeting.

We have played bridge at two of our club meetings, and each member has contributed 50 cents at each bridge session to be set aside for our convention fund.

Consistent publicity has been given the club through the local newspaper, and preceding each meeting, the members can find the notice of the alumnae club meetings in the social notes of the newspaper. Following each meeting, the newspaper carries a story of the club's dinner-meeting and events to follow.

MARGARET COLLINGBOURNE

ILLINOIS FOX RIVER VALLEY

The Illinois Fox River Valley Club is well organized, holding regular meetings. Its membership has been increased this year with the addition of several girls recently out of school.

We hold four meetings a year. Our October meeting on rushing was held at the home of Ruth Rogers. Helen Yates, Recommendations chairman, led an interesting discussion on rushing. The January meeting on history, constitution and examination was held at the home of Barbara Plumer. The March meeting included an election of officers and a discussion of our Settlement School Sale and Tea. We expect a large attendance at the sale as it proved very successful last year. The final meeting of the year was a dinner at the St. Charles County Club on Founders' Day.

MARYLOU KINNALLY

FOX RIVER VALLEY, WISCONSIN

The Fox River Alumnae Club of Wisconsin is rounding out a busy year. Monday, March 1, the alumnae had as their guests the actives of Wisconsin at a cooky-shine, supper, and bridge party. Mrs. Wayne Wheelhouse is working with the active chapter for a joint celebration of Founders' Day, Saturday, April 24. Election of officers will take place at the March meeting at Mrs. Victor Zuethen's home. Patroness Mrs. Irving Kramlich will be hostess for our Settlement School Tea also to be held in April. Plans are being made for the Senior Farewell dinner in May. The club will wind up activities with a picnic in July.

MARGARET LALLY

MADISON

At the February business meeting, held at the home of Mrs. H. H. Petric, the Madison Alumnae club elected officers for the coming year.

Honoring Alma Moser Reinsch (Wisconsin A, 1900) a \$50 memorial fund was presented to the Settlement School hospital.

The Wisconsin A pledges were entertained at the March meeting, held at the home of Mrs. Myron Stevens.

In April, the club joined Wisconsin A to celebrate Founders' Day with dinner at the chapter house.

Another business meeting will be held in May, and in June the club will hold a picnic at the home of Mrs. Henry Bush.

ELIZABETH M. YOST

MILWAUKEE

The January meeting of the Milwaukee Alumnae Club was

highlighted by a talk on china and earthenware by Mr. George Watts, Jr. He displayed various types of each and also presented a movie portraying the manufacturing processes involved in the fashioning of Spode.

On February 20 the members and guests heartily participated in a Square Dance Social at Red Lambrecht's hall. A style show and dance at the Knickerbocker Hotel were on the calendar for March. The proceeds of this function were set aside for benefit purposes.

Plans are being made for the annual Founders' Day banquet in April, and the year will close with the traditional picnic in June.

MARIE HUTTER

NORTH SHORE

The December meeting of the North Shore Club was held at the home of Mrs. Lionel Dalton in Wilmette in the nature of a dessert Christmas party. The January programme was given by Miss Laura Welsh of Carson Pirie Scott, a talk on Interiors. Mrs. Robert Talley was the hostess for this meeting which met for dessert at one o'clock. The business meeting included reports of the various chairmen, discussion of the forthcoming benefit and election of the nominating committee.

A benefit dessert bridge party was held for the February meeting at the Kenilworth Club in Kenilworth, Ill. Mrs. Joseph Wanberg was the chairman and reported a substantial profit which included raffles and sale of Arrowcraft products.

The March meeting was a Tea in the home of Mrs. Frank Dereby in Evanston.

MARGARET B. RICHMOND

PEORIA

The new active chapter in Peoria has been the center of our attention this winter. We are going to be joined by the Business Girls' Club on Founders' Day when we help Illinois Theta chapter celebrate their first Founders' Day at a banquet at the Peoria Country Club.

The Annual Charity Ball is a new undertaking for Pi Beta Phi which we inherited from the Lambda Phis. Everyone is eagerly working to make the ball a tremendous success this year as it has been in the past.

We are proud to be able to send several additional actives to convention this summer, and know it will be especially inspiring for new Pi Beta Phis. The two most active and outstanding girls in the chapter will receive jeweled recognition pins awarded by the alumnae club. All of our activities are bringing us new and valuable experiences in Pi Beta Phi.

JANE MITCHELL GOLLY

SPRINGFIELD (ILLINOIS)

The Springfield Alumnae Club of Pi Beta Phi started the year with a membership tea at the home of Norma Shuster. At this time, we decided to have a rummage sale which turned out very successfully.

In November we enjoyed a buffet supper at the home of Elberta Smith. We had as guest our Province Vice-President, Laura Turner Wood, who gave us an inspirational talk on fraternity projects.

The January meeting was held at the new home of Charlotte Roberts Morgan. The meeting was devoted to discussion of active chapters and was followed by a lovely tea. The fraternity colors were skillfully used in the decorations.

The February meeting was a Valentine dessert bridge party at the home of Emily McDavid Richey.

We held two more meetings this year, one on Settlement School in March, and a Founders' Day luncheon on April 24.

EMILY RICHEY (Mrs. J. M.)



Send Holt House Contributions to the Treasurer of the Holt House Committee,
Mrs. Philip Murkland, 743 Park Avenue, Beloit, Wisconsin.

THETA PROVINCE

BURLINGTON, IOWA

The Burlington Alumnae Club held its first meeting at the home of Margaret Stein on January 20 which was our Settlement School meeting. At this time our yearly budget was planned. The Constitution meeting was held on February 16 at the home of Mrs. Edna Uhler Gilman (Mrs. W. F.). Our third meeting was held in March at the home of Mrs. Emil Gerdes. We will observe Founders' Day as our fourth and final meeting of the year. We are a very small group this year. We do not have a money raising project so we are assessing each member to meet our Club Contributions to Holt House, Settlement School, Loan Fund, and Convention Tax.

EDYTHE BEARD GERDES

DES MOINES

The Des Moines Panhellenic Association held a dinner at Younker's Tea Room January 5, 1948 at which we heard a very interesting report of the National Panhellenic Conference held at Denver. The report was given by the Grand President of K A Θ.

Members of the Des Moines Alumnae Club were entertained at the home of Miss Miriam Graham for our annual Settlement School meeting. Miss Graham, who had visited in Gatlinburg last fall, told us of the School and the people who live around it.

Mrs. Donald Beving and Mrs. Charles Elmquist were called on to organize East Des Moines for the Red Cross Drive and members all over the city are busy working on the drive in their respective districts.

Our next meeting will be held at Mrs. W. R. Prouty's home on March 17 and Miss Grace Gabriel will discuss History of Pi Beta Phi.

MARION E. ELMQUIST

INDIANOLA

At our January meeting at Jessie Hency's we had a white elephant auction, which caused a lot of merriment, and put eleven dollars in our treasury besides. Helen Wright Grant, our new province Vice-president, and also one of our own members, made her official visit to our club at the February meeting at Anna Buxton's. Phyllis Pemble was elected delegate to Convention.

A good many of the alumnae were at initiation the middle of February. Vera Dickens, aunt of Margaret Officer who was initiated, was present; also Hazel Hughes Crawford of Sidney, mother of Beverly Crawford; Katharine Cox Walter, an Iowa Z Pi Phi of Lenox, mother of Janet Walter; Edna Bellman Clark and Almedia Hinshaw Clark, mother and grandmother of Charlotte Clark; and Frances Spray Peterson of Clarinda, mother of Mary Ann Peterson.

Among replies we received to our Golden Arrow Christmas letter were those from Alice Scoles Davis, one of our 70 year members; and from Kate Goodard Jones, a Pennsylvania B, who lives in Rhyll, North Wales.

AGNES WRIGHT STONE

IOWA CITY

In January, Iowa City Alumnae Club enjoyed a lovely dinner, held at the chapter house with the actives. Scholarship awards were made at this meeting.

In February we held election of officers for the coming year. The new Advisory Board members are Marguerite Volland and Ruth Swaner. Through the efforts of Mildred Scott we made \$31.66 from the sale of settlement school materials.

In March we entertained the sixteen new pledges at a cooky-shine.

April found us celebrating Founders' Day with the actives at a dinner to be held at the Iowa University student Union.

At the close of the year in May the Seniors will be honored with a farewell picnic.

We have been happy to welcome twelve new members into our group since last September.

EMILY JENKINS

MINNEAPOLIS (AFTERNOON GROUP)

Minnesota A is very proud of their member, Esther Chapman Robb (Mrs. W. C.) for her success in her literary work. Her short story, "The White Shawl," was published in the *Christmas* magazine put out each year by the Augsburg Publishing Co. The same story appeared also in an anthology of short stories, *Tales to Read Aloud*, published by the Stephen Daye Co.

With the help of her friend, Marjorie Rey, Esther adapted the story to a radio play which was presented over Grand Central Station December 27, 1947. At present she is writing a collection of juvenile stories.

The St. Paul and Minneapolis alumnae clubs met for the annual Christmas luncheon December 27 at the Young Quinlan tea rooms. A large group attended and it was particularly interesting to see several of our out of town members who were home for the holidays.

On April 8 the afternoon club will have a benefit bridge party and bake sale at the home of Betty Wood Wehr's mother, Mrs. Sheldon Wood.

The Founders' Day banquet is being arranged by the young evening alumnae group so we are looking forward to something unusually good.

LENNIE M. CLARK

MT. PLEASANT

Members of the Mt. Pleasant Alumnae Club were delighted to be guests of Iowa A at a tea which the active chapter gave at the home of Betty Linch, honoring Theta Province President Mrs. O. E. Moss, in February.

Several alumnae attended the initiation of eleven pledges into the active chapter on February 21 at the fraternity rooms. A banquet at the Hotel followed initiation.

On March 5 and 6 the alumnae club is sponsoring a rummage sale under the direction of Mrs. M. L. Dickson (Suzanne Stahl). The proceeds are to be used for contributions to National projects and the local active chapter.

At the January meeting of the Alumnae club with Mrs. J. T. Whiting (Anna Crane) we enjoyed a most interesting talk by Mrs. Brown, dietitian at our local State Hospital.

Mrs. M. L. Linder (Gracia McKay) gave a most interesting talk on the settlement school, reviewing in part the book, *The Great Smoker*, for the February meeting in the home of Mrs. W. K. Rogers (Helen Firebaugh).

During the March meeting with Mrs. Russell Weir (Marguerite Hall) the annual election of officers was held. A review of the book *How Green Was My Father* was given by Mrs. C. F. Hayes (Beulah Billingsley).

Our business meeting in May will be with Mrs. Robert Ford (Margaret Gray) and the year will close with the annual commencement breakfast with the active chapter in June.

BEULAH BILLINGSLEY HAYES (Mrs. C. F.)

ST. PAUL

In January the St. Paul Alumnae Club met at the home of Mrs. Walter Hunt. Buffet supper was followed by a business meeting.

The March meeting was held at the home of Mrs. Edwin C. Matthias. At this meeting the pledge class and officers of Minnesota A were honored. Plans were discussed for the Founders' Day banquet and also for a White Elephant sale in April.

MARIAN MATTHIAS

WINNIPEG

The Children's Fair held in December was a great success. We plan to have another one next year on a larger scale and during the Easter Holidays instead of Christmas. The proceeds from the Fair were for the Pi Beta Phi Scholarship Fund for Home Economics (Manitoba).

Since the New Year we have had a joint meeting with the actives, our initiation banquet, and the Mothers' Club Valentine Tea.

We enjoyed a dessert party and bridge with the ex-pledges invited.

Dr. Anna Wilson spoke to us at the April meeting. The Founders' Day Luncheon is planned for May.

LESLEY LAING

IOTA PROVINCE

COLORADO SPRINGS

The Colorado Springs Alumnae Club has enjoyed a very successful year under the capable leadership of its president, Miss Frances Dunning. We have had a steady growth in membership and we have enjoyed the association with so many new alumnae.

The January meeting was a luncheon at the home of Mrs. Mary Haney. The meeting was devoted to the Settlement School with Mrs. Maudru in charge of the program. She gave a most interesting report on the School.

Our next meeting was held in March at the home of Mrs. Melda Poe. We had election of officers at this time and completed plans for the Settlement School Tea to be held at the home of Mrs. Maudru in April.

The final meeting this year will be the Founders' Day celebration.

DOROTHY H. RINKER

DENVER

The Denver Alumnae Club was pleased to wind up its first year as sponsor of the Colorado State Home for Dependent Children with a white elephant sale and auction which was the program for the regular meeting the Wednesday before Christmas. The club made sixty-five dollars from the sale, all of which is to be given to the home. The children from the Home will present a program for our entertainment at a later meeting.

Saturday, February 21 was the date for the annual bridge benefit and fashion show held at Daniels and Fisher's tea room. All tickets to the affair were sold far in advance and everyone agreed that it was a most enjoyable afternoon. Our profit was four hundred thirty-five dollars.

Our Founders' Day Luncheon was held on Saturday, the 24th of April at the Cosmopolitan Hotel, with Colorado B as hostess.

We have contributed to Holt House and will make our usual contribution to the Settlement School.

MRS. J. T. ALLEN, JR.

FT. COLLINS

The members of the Ft. Collins Alumnae Club feel that the Settlement School sale has been so successful that they are now making plans for another to be held early in the fall. They have continued sales throughout the year and have had raffles of the silver jewelry at each meeting.

We have decided to take a stand on the continuation of a Panhellenic group here in town even though we do not have an active chapter on the local campus. There are many worthy projects a group such as this might sponsor even though not much has been done in the past. So we are going to do all we can to keep this group alive.

There is a possibility of a chapter of Pi Beta Phi going in at Colorado College, and if such is the case the members of the Ft. Collins Club have voted to make it their project to help in every way they can to get the girls started. There are many things the Alumnae in the state can do so we are anxiously awaiting news that the chapter will be a reality.

Under the leadership of June Baker we have had lots of fun singing the Pi Phi songs in the new song book and we plan to devote part of each meeting to this delightful entertainment.

EVALYN PROUTY LEWIS

HUTCHINSON

The Hutchinson Alumnae Club had as its January meeting a well attended luncheon for the active girls home at Christmas time. In February, however, we made more serious studies. We voted to send \$25.00 to the Settlement School, and are planning another Settlement School sale for October.

We voted, too, to send \$10.00 to the active girls at Kansas University, who are this year celebrating their 75th anniversary, to aid them in their gift of a "75th Anniversary Bell" to the University for its Carillon Bell Tower.

Our club is very proud to congratulate Nadine Smith, a Hutchinson girl, who has been elected President of the Pi Phi chapter at Manhattan.

At the March meeting the nominating committee presented names for the election of officers for 1948-1949. And, our Club received its first information concerning the "Institute of Logopedics" at Wichita University, and hope to get that work started in Hutchinson.

ROSE CATHERINE ROBERTSON

KANSAS CITY, KANSAS

Our Valentine Party at the home of Mrs. T. M. Van Cleve was a delightful occasion. The next meeting was a rush party at the home of Mary Jane Haynes. There was a buffet supper followed by a social evening when everyone had a chance to get acquainted. We are all working hard on the Red Cross drive.

MRS. C. C. NESSELRODE, JR.

LAWRENCE

The January meeting of the Lawrence Alumnae Club was held on January 10, 1948, at the home of Mrs. W. S. Johnson. Thirty-one members and one guest were present. A luncheon was served followed by a business meeting. Mrs. R. M. Fitzpatrick had on display articles from the Settlement School.

Mrs. Fitzpatrick turned in \$100 from the sale of Settlement School work. The group voted donations to the Red Cross, Holt House, the Loan Fund, and the Settlement School. Mrs. David Hay was appointed magazine chairman.

The next meeting was held March 20.

MARTHA CABLE WAGNER

LINCOLN

The Lincoln Alumnae Club with Mrs. Jack Von Gillern as president is enjoying a most successful year.

In January our meeting was held at the home of Mrs. Victor Anderson, a luncheon which was very well attended. A short resume of the Life of Carrie Chapman Catt was given by Dorothy Carns. A buffet supper was held in February at the home of Mrs. B. C. Grabill, and plans for our Founders' Day banquet were discussed. A luncheon was held in March and the active initiation and banquet was held on March 20 and 22. April meeting will be a cooky-shine at the chapter house which we all look forward to. Our final meeting will be a tea at the home of Mrs. Richard Kimball.

In February Mrs. Frank H. Prouty, grand treasurer, paid the active chapter a visit and the alumnae gave a tea for her.

GRACE PORTER WESTOVER

MANHATTAN

The meeting of the House Corporation was held at the active chapter house on January 9. The actives entertained the alumnae with a delicious buffet supper, after which the business meeting was called to order by Mrs. C. C. Brewer, president of the Corporation. To observe Chapter Loyalty Day in honor of Carrie Chapman Catt, Barbara Kellogg read a lovely poem entitled "By Chance Someday It May Be a Pleasure to Recall Even These Things."

Mrs. Holton, the Corporation Treasurer, gave her report which showed it to be on a sound financial basis. Plans were then made for some repairs and improvements to the house. Election of officers was held and all members were unanimously re-elected. However, Mrs. C. C. Brewer, who has served for many years as president, asked to be released.

The regular alumnae club meeting followed, with Mrs. Alvin Hostetler presiding. Plans are being made for the luncheon for the initiates which the club regularly gives preceding initiation. No date has been set as the grades are late. Plans are also being made for the annual Founders' Day Dinner in April.

Mrs. Lindsay, our Province President, visited the active chapter on March 2, and was entertained at a luncheon given by the Advisory Board at the Gillett Hotel.

VIRGINIA G. ANDERSON

OGDEN

Pi Beta Phi Alumnae residing in Ogden and surrounding communities had been anxious for some time to reactivate their official alumnae club, disbanded in 1942. With this in mind, Gwen Williams held an open meeting at her home in October. The response was enthusiastic and resulted in the reorganization of the Ogden Alumnae Club with 23 charter members. During the year the membership was increased to a total of 32 members.

With Beverly Nye as the first president and Alice Hetzel as chairman of the Arrowcraft Tea, the new club has managed to fulfill all the requirements of its first year and to bring again to many Pi Phis the inspiration of the Ritual, the cooky-shine and to reestablish contact with the fraternity.

MRS. ALAN NYE

OMAHA

The Omaha Alumnae Club held their January meeting at the home of Mrs. Alfred Martin. A buffet supper was served. During the evening members hemmed diapers for the Booth Memorial Hospital of the Salvation Army.

A dinner meeting was held at the home of Mrs. Daniel Gross in February. At this time the club saw some very interesting movies on the Settlement School.

The Children's Memorial Hospital, Omaha, has now been completed and the Club voted to do volunteer work in the hospital at least once every two weeks. During the Polio drive members made collections in the downtown theaters for the March of Dimes.

Election of officers was held at our March meeting.

DOROTHY LUCILLE NELSEN

SALT LAKE CITY

The January meeting of the Salt Lake City Alumnae Club

was held at the chapter house. Luncheon was served to a large group, after which Dr. David W. Morgan, prominent child psychologist, lectured.

For the first time in many years the Alumnae helped with rush week in a very active way. They completely took over the refreshment and kitchen end of the rush parties. The alumnae and active groups worked very enthusiastically on this year's rush parties and the results were good, as Utah A was rewarded with 28 lovely new pledges. The annual cooky-shine was held at the chapter house with a very good attendance. A delicious supper was served to actives, alumnae and new pledges, and all enjoyed mingling together.

Just before rush week the alumnae had a dutch type of door put in between the kitchen and dining room, thereby making any type of serving much easier. The alumnae did this as a gift for the actives, and they were indeed pleased. A luncheon and bridge social was held at the house on February 6.

MARGARET ANNE THOMAS

KAPPA PROVINCE

AUSTIN

A morning coffee was given at the home of Mrs. G. F. Thornhill (Weta Ingram) on February 4. Mrs. Jim Tom Barton (Hallie Orr), who is our alumnae representative to the City Panhellenic, told the club about plans for the City Panhellenic Charity Ball to be held at the Austin Country Club on February 28. Each member of every alumnae club of the various women's fraternities bought a ticket, with the proceeds going to the support of a Cerebral Palsy Clinic. The whole of Austin has contributed enthusiastically to this cause.

Mrs. Jack Revell (Elizabeth Williams) was chairman of the March meeting. The Nominating Committee, which had been appointed by the president, made its nominations for next year's officers.

ANN ROBERDEAU MERIWETHER

BATON ROUGE

In December, the Baton Rouge Alumnae Club sponsored a benefit bridge. It proved to be very successful, and the money will be sent to Settlement School and Holt House.

The first meeting in the New Year was held at the home of Mrs. Philip Werlein. Our pot-luck supper was enjoyed by the members of the Club, their husbands, and their dates.

Plans are being made now for the celebration of Founders' Day with the active chapter at Louisiana State University. A tea was held in honor of Mrs. Robert S. Wild on March 5, when she visited the chapter and club here. We enjoyed our visit with her.

At our meeting in April, we held a White Elephant Sale, and to wind up a most pleasant and successful year, the seniors of the active chapter will be honored at a picnic in May.

MARSHALL ANN HEFLIN

SABINE DISTRICT (NITA HILL STARK)

The Nita Hill Stark Alumnae Club met at the home of the president, Virginia Mae Rothwell Birdwell (Mrs. Mack) on Wednesday evening, February 11. Of special interest was the report on the Inter-Sorority Council meeting of which our delegates, Beth Stuart (Mrs. Jesse W.) and Virginia Mae Rothwell (Mrs. Mack) represented the Alumnae Chapter. Through this organization rushing rules will be issued for all to follow and should establish a harmonious inter-sorority feeling.

Emma Jane Doty Parnell (Mrs. John F.) has taken over the duties of rush chairman to succeed Katherine King.

The Founders' Day luncheon which is to be held in April will be of special importance and at this time the nominating committee, Delta Ferguson (Mrs. J. T.), Rosine McFaddin (Mrs. Caldwell), Helen Keig (Mrs. J. R.) and Mary Louis Philp (Mrs. Roy) will present the nominations for new officers.

A social hour brought the meeting to a close.

CATHERINE SULLIVAN TYRRELL

BRAZOS VALLEY

The Brazos Valley Alumnae Club met February the thirteenth at the home of the president. The opening service was read followed by the singing of the anthem. Letters from national headquarters were read and the reports of committees were heard. The Club has enjoyed a successful year under the able leadership of the capable president, Ara Haswell. Because the group was not to meet in March, plans for the future meetings were made and summer rushing was planned. Chairmen of committees were named: Mrs. Allen Myers, summer rushing, Mrs. Scott Field, Settlement School, Mrs. W. T. McDonald, Scrapbook, Mrs. James E. Adams, Founders' Day Program.

The work with needy children was discussed and the Old-Age Home was explained. After the election of officers for 1948-49 the members enjoyed a delightful tea served from an attractive table decorated with wine carnations.

Three newcomers to the Valley will increase our membership to twenty-two.

SARA ALLEN COFER

CORPUS CHRISTI

Our 1948 meetings have been honored with the presence of Nellie Westervelt, an IC Sorosis member, who with her Pi Phi daughter—Helen Wheeler—is in Corpus Christi visiting her Pi Phi daughter in law—Gertrude Craig Westervelt—and her Pi Phi granddaughter—Betty Westervelt Knight. At our cooky-shine in February Nellie told us about the origin of the cooky-shine and some of the customs connected with it in its early celebration. Our first Settlement School tea since the war was held this year with sales amounting to around \$500. Our sale of dishcloths has helped to fill our treasury with a neat sum. Our club is a 100 per cent one this year. Our membership is 36; average attendance around 24. We are looking forward to the visit of our Grand Vice President, Mrs. Robert Wild, on March 3.

MRS. WESLEY TURNER

DALLAS

The Dallas Alumnae Club of Pi Beta Phi has had a gratifying and successful year under the able leadership of our president, Mrs. Edwin Foscue. Our club is divided into two groups, Junior and Senior, with a total paid membership of 163. We have had a number of new members move into Dallas and affiliate with our group.

The Junior group has been rejuvenated this year after the unsettled war years. They number 67 paid members and the president, Mrs. C. S. Carver, Jr., has guided them into a well organized and enthusiastic club. Their philanthropic project—part of the Save the Children Federation, in aiding a colored school, located near Bryan, Texas, has been carried through most successfully.

At our October meeting, the new pledges of Texas B were honored, as was the active chapter at the November meeting. We are justly proud of our fine chapter at S.M.U.

and the feeling of loyalty and cooperation between active and alumnae has been all that it should be.

We held our Arrowcraft Tea in November and sale of merchandise at the present totals \$1,304.70. Some of the more expensive articles are being disposed of through raffles at our regular meetings.

We have been most fortunate this year in having two national officers visit us. Miss Onken was in Dallas in October and her visit was a very real inspiration to the alumnae as well as the actives. The timing of her visit was perfect in that the new pledges had the opportunity of meeting her as one of their first experiences in becoming Pi Beta Phis.

Marianne Reid Wild, Grand Vice-President was guest of honor at our February meeting. Her talk was most interesting, embracing Holt House, Settlement School, and plans for Convention. We felt that we had been brought up to date on the national activities of the fraternity. Our Province President, Mrs. Clarence Sale, was also present at this meeting.

The Dallas Alumnae Club is very much interested in the work of our national committee on a home or homes for our older members. Mrs. F. H. Garrott, one of our number, is serving on this committee and we are eagerly awaiting the findings of this group. We hope that real progress on this new project will be presented at Convention. We have given \$200 to the Settlement School, \$5 to the Loan Fund and \$5 to Holt House.

DOROTHY HINES DALTON

HOUSTON

The first meeting of 1948 was a tea at the home of Doris Gladden Harrington, Michigan and Arkansas A. Winifred Locke McCullagh, Missouri A, gave a charming talk on the Constitution of Pi Beta Phi. We had no February meeting but were hostesses at Houston Panhellenic which met at the Art Museum. March 26 at the home of Dorothy White Thomas, Missouri B, the slate of new officers was presented and accepted unanimously. Rush plans were discussed and Betty Jean Lytle Goldston, our president, told of the visit to Houston of Marianne Reid Wild, Grand Vice President. Although she was here but five hours, all who met her are hoping she'll come again soon. Our last meeting of the year was a cooky-shine at the home of Patsy Jones Ingels, Illinois E.

We all feel that this was the grandest year of the Houston Alumnae Club and that next year will be even more successful.

PATSY MILLER EVANS

MUSKOGEE

Our Alumnae Club held a Loyalty Coffee January 9 in honor of Carrie Chapman Catt at the home of Mrs. Ruth Oldham. At our regular meeting later in the month Mrs. Gibson gave us a very enlightening talk on the Settlement School. This winter our club has sent approximately \$254.00 to the School from articles sold.

February 23 we met at the home of Mrs. Banker where we were brought up to date on news of Holt House through talks by several members and by one who has recently visited Monmouth.

We are now looking forward to a visit from our Province President, Mrs. Thomas E. Graham, of Oklahoma City, whom we feel very close to since she was a resident of Muskogee for many years.

DOROTHY D. JONES

NEW ORLEANS

Our Pi Beta Phi Alumnae Club has had a very successful year. During rush week which was in September of last year, the Club helped the actives entertain the rushees by giving clever and humorous skits. Our reward after rush week was the fact that twenty-three pledges joined the ranks of the wine and the blue of which seventeen are to be initiated in March.

One of the most enjoyable, social, and beneficial events of this year was a book review given by Mrs. Stuart Landry at Mrs. Harry McCall's home, and was sponsored by Pi Phi. The alumnae club made approximately \$240 from the book review.

We anxiously awaited the arrival of Mrs. Wild, our Grand Vice-President, who arrived March 6 for five days' visit to our fair city. During her stay in New Orleans, she was entertained at a tea on Sunday, March 7, at Mrs. Michel Provosty's home, dinners at Arnard's Restaurant and International House, and luncheons at the Orleans Club and Patio Royal.

After Mrs. Wild's visit, we began preparing for our annual Founders' Day Banquet.

ADELAIDE HUEY

OKLAHOMA CITY

The Oklahoma City Alumnae Club held its January meeting at the home of Mrs. Benjamin Turner. The luncheon was attended by about sixty members. The February buffet supper was at the home of Mrs. Paul Johnston. Theresa Graham, our Province Vice President, gave a very interesting talk on the Constitution. We were fortunate to have a visit from Marianne Reid Wild, Grand Vice President, in February. We gave a tea for her to which we invited all of our members and two guests from each member club of Panhellenic. That evening, the officers and committee heads were hostesses at dinner at the Oklahoma Club.

At this meeting it was decided to have a Bingo party during March at the Oklahoma City Country Club, open to members, families of members and friends.

On April 26 the Founders' Day Banquet will be held at the Oklahoma Club with the active chapters in the state taking part.

Our year will close with the installation of officers at the home of Mrs. William K. Ishmael on May 3.

KATHERINE GIBSON

SHREVEPORT

Our club has had the most delightful visit from Mrs. Robert Wild, our Grand Vice-President. She gave a most inspirational message on the different projects of Pi Beta Phi, but the most helpful part of her talk was the responsibility of each Pi Phi to her fraternity, her loyalty to the interests of Pi Phi and especially her willingness to assume the responsibility of an office in the club when it is offered to her and then try to be as good an officer as she knows how to be.

We had a tea for Mrs. Wild in Sydney Galloway's home to which representatives from the alumnae groups which make up our City Panhellenic association were invited. Later, there was a dinner and following that we had a most interesting informal discussion period on rushing, NPC, and other topics of interest to us.

We have meetings ahead with elections of officers, discussion on yearbook, and finally installation of officers.

The Shreveport club hopes to send a delegate to Convention.

MRS. GEO. WILLIAMSON

STILLWATER

The Stillwater Alumnae Club is having a most successful year and an extremely busy one. Our meetings have been well attended and our membership list is growing. Just recently we added four new members who drive from Cushing to meet with us.

We were happy to have Mrs. Robert S. Wild, our Grand Vice-President, for a visit in February. We gave a luncheon to honor her and also to honor Nellie Berry Myers (Mrs. Sam), one of our own members who is the President of the State Alumnae Association. At the meeting after the luncheon Mrs. Wild gave a very interesting talk giving us an insight into national affairs.

We are now preparing to have a rummage sale from which we hope to clear enough to assure us a delegate to Convention this summer.

During this next month we will be busy with election of officers for next year and another party for Stillwater rushees.

FRANCES J. ESCUE (MRS. FRANCIS)

TULSA

The Tulsa Alumnae Club now has 127 active members. Our January meeting was a buffet supper and business meeting in the home of Martha McBirney Bradley. The February meeting was a buffet supper in the home of Nancy Carney Lewis. We were honored at that time by having our most gracious Grand Vice-President, Marianne Reid Wild, as our guest. Mrs. Wild talked informally about the thirty-sixth Biennial Convention to be held in French Lick, Indiana, and about the duties of the officers and club members. This was followed by a report on the nearest chapter, Oklahoma B at Oklahoma A & M College, Stillwater, Oklahoma.

We look forward to a tea for the mothers of Pi Beta Phi members, our March meeting at which time we will have election of officers, and will have our Founders' Day Banquet in April.

HELEN GIFFERT

WICHITA FALLS

The Wichita Falls Alumnae Club is making arrangements for a Founders' Day luncheon April 28 at the Woman's Forum. An appropriate program is being planned, and the

new officers of the club are also to be installed.

A meeting was held March 4 at the home of Barbara Cullum, and donations were appropriated for Settlement School and Holt House. A report was given by the nominating com-

mittee for new officers, and officers were elected.

The club is looking forward to summer rush and is proud to have one new pledge, Peggy Stanford, at Texas Alpha.
BARBARA CULLUM

LAMBDA PROVINCE

BOISE

The Boise Alumnae Club is enjoying a very successful year with a membership of thirty-five. We have contributed \$75 to the Settlement School, \$5 to Holt House, and \$2.50 to the Loan fund. We also sent a Christmas gift and a Chapter Loyalty Day gift to the active chapter. In the fall we voted that our officers should hold office for two years, so we are looking forward to another successful year under the leadership of Billie Louise Pierce.

We are urging Pi Phi bridge parties as a means of becoming better acquainted as well as increasing our treasury. We are also considering a benefit bridge party which will include outsiders to better acquaint our friends with the work carried on at the Settlement School.

Plans are being made for assisting the active chapter at Moscow with rushing during the summer and next fall.

MARY M. ROBINSON

CALGARY

Our January meeting was held at the home of Ruth Gorman. Miss Peggy Field who is a librarian and has just returned from England spoke to us about present day conditions there, and reviewed a most interesting book, "The Lonely Plough" by Constance Holme, which she felt represented the England of the past. The weather played us false for our February meeting, so that there were very few present to take part in the quiz on the Constitution and join in the Sing-song that followed. Another blizzard overtook us for our March meeting which was to have been devoted to a talk on flower arrangement, and it was decided to postpone it. The election of officers will take place in April and the Founders' Day meeting in May will complete our season.

HILDA B. McEWEN

EDMONTON

The Edmonton Alumnae Club has carried out its planned schedule of evening meetings the third Tuesday of every month, in the homes of members.

Lambda Province Vice-President, Mrs. Dobler, visited us in October. She was a great inspiration in giving us suggestions and encouragement and bringing the spirit of the fraternity at large, to us.

A rummage sale in November netted the club the considerable sum of \$75.00.

We filled a hamper with food and other necessities to give Christmas cheer to a needy city family.

The club is attending to furnishing the chapter house with kitchen floor linoleum and bed spreads.

We gave a luncheon for the initiates, at the House, after the initiation in January.

A goodly number of the alumnae attended the annual banquet and dance held in the main ballroom of the Macdonald Hotel on February 26.

The Founders' Day banquet closed the activities of the club on March 8, 1947.

BETTY BARTMAN

OLYMPIA

The Olympia Club has had a very successful and interesting year. Under the leadership of Mrs. Noves Talcott, our president, our meetings have been very well attended and interest is high. This year we had our first Arrowcraft sale since before the war and it was favorably received; we feel that as interest is built up our sale should develop into a successful yearly project. Our group is small but we are all trying hard to help it become active.

BETTY ANN DOWNARD

PORTLAND, OREGON

The Portland, Oregon, Alumnae Club of Pi Beta Phi held its annual Valentine bridge luncheon at the University Club; Helen Kincaid Rogers had charge of the affair and she and her committee were highly complimented on their decorations. Door prizes of pot holders handmade by Audrey

Clayton Weatherly and Settlement School handicraft articles were won by the holders of the lucky numbers.

The club members are hard at work on a money raising project now—a raffle with 3 prizes: a table model Westinghouse Dual Radio-Phonograph, a Mixmaster and a Toastmaster. At 50¢ a ticket we expect much interest and a gratifying financial return. Lois La Roche Minnaugh is managing the ticket sale. In addition to the drawing for the 3 prizes, a White Elephant sale was also scheduled for the March meeting at the home of Gnan Goodsell Wheelock.

Plans are being made for a Founders' Day banquet which will mark the completion of another pleasant year.

BERNICE F. SINCLAIR

PULLMAN

The first meeting of the New Year of the Pullman Alumnae Club was held at the home of Mrs. W. P. Weisel, with Mrs. James Jensen and Mrs. William Butts assisting. After a delicious pot-luck dinner was served, a business meeting was held. The remainder of the evening was spent playing bridge.

A successful Settlement School sale was held at the chapter house by the Alumnae Club on December 4 and 5 and from the returns it was voted to give \$25 to the Pullman Community and College Hospital Fund. It was also voted to send \$25 to "Save the Children Federation." Mrs. A. W. Carlson resigned from her duties as Corresponding Secretary as she is leaving Pullman. It was voted that Mrs. Arthur Kennedy become the new Corresponding Secretary.

Sterling silver sugar tongs which had been on order have now arrived and will be presented to the active chapter as a belated Christmas gift. The Greek letters Pi Beta Phi have been engraved on them.

Our next meeting was held at the home of Mrs. Max Heinrichs on March 9 with Mrs. Henry Anderson and Mrs. Joseph Street assisting.

JEAN KENNEDY

SALEM-NANCY BLACK WALLACE CLUB

At the January meeting, the club was highly entertained with an interesting talk by Irene Brand, who has recently returned from Nuernberg where her husband, Justice Brand, participated in the war crimes trials. Club members greatly appreciated the description of her experiences while there, and of the conditions predominant in Germany at this time. Since her return, Mrs. Brand has been a "very much sought after" speaker for innumerable organizations throughout the city.

It was decided, at the February meeting, that the club will sponsor both a Blue Bird (Girl Scout), and Camp Fire Girls' group during the ensuing year.

March 20 and 21 found the club members very busy with the annual rummage sale which usually brings sizable proceeds. During that month, we will also have the Settlement School sale which never fails to attract many of the townspeople.

Contributions have been made in the following amounts: for Holt House, \$15, Loan Fund \$10, and Settlement School, \$50.

BARBARA PIERCE

SEATTLE

The Seattle Alumnae Club joined with the active chapter in January at the chapter house to celebrate the founding of Washington A. The pledge class put on an excellent fashion show. Pat Chose, brother of Sally Chose, entertained with feats of magic. Winnie Gedney, in a dress she wore thirty years ago to a Phi Gamma Delta party, delighted everyone telling about the quaint customs of that era.

The alumnae club gave the chapter a beautiful electric wall clock for the library. Another gift was a collection of reference books. Frieda Carroll was chairman of the committee.

Louise Dobler, Lambda Province Vice-President, was a special guest when the club met in February. She told about recent events at the Settlement School and the national projects of the fraternity.

The Junior Group meets regularly with good attendance. On March 30 it is taking over the "Show Boat" on the

University of Washington Campus. The proceeds will be divided between the Scholarship Fund of Washington A and the treasury of the Junior Group.

DOROTHEA PRESLEY MUCKLESTONE

SPOKANE

A busy spring is beginning for the Spokane club. On Valentine's day we had a successful dance, and we are now looking forward to style show and bridge party for the members and their guests. Our Founders' banquet will be another high-light of the coming months.

During the winter we raffled off an afghan from the Settlement School and held a rummage sale. Our Christmas party for the actives was very enjoyable. Mrs. H. W. Winkler was in Spokane for two days and several of our members met with her for luncheon. Our programs have been very good this year, including a discussion of the safety program of the Washington State Patrol, and moving picture issued by the Save the Children Federation.

MRS. G. R. COLE

TACOMA

The Inez Smith Soule Alumnae Club has held six meetings under the able leadership of Mary Cooper (Mrs. Edward J.) Washington A. The October meeting was high lighted by a visit from Isabel A. Clark Winkler (Mrs. Howard W.), who spoke interestingly of her work in the field of rushing, pledging, and petitioning groups. We also honored Ruth Barrett Smith, who now resides in Brookings, Oregon. Her absence from meetings leaves a definite void in guidance and inspiration.

Louise Dobler (Mrs. Clare R.), province vice-president, gave a most interesting account of her visit to Holt House at our November meeting. She also gave us many helpful suggestions.

A Christmas silver tea given at the home of Dorothy Ohlson (Mrs. Wesley) was a distinct success financially and socially. Arrowcraft articles and tea contributions grossed \$850. Plans have been made to sell chances on an Arrowcraft coverlet to swell this fund.

At a city Panhellenic luncheon an attractive scrapbook was won by Pi Phi for the greatest number in attendance.

Contributions were made as follows: Loan Fund, \$5; Settlement School Library Fund in memory of Mrs. Soule,

\$5; Red Cross, \$5; Holt House, \$10; Tacoma Community Chest, \$10; Save the Children Foundation, \$10. We have sent 63 pounds of food and clothing to our adopted Finnish boy.

HELEN CLARKE

VANCOUVER

The New Year's activities were well underway by the time the January meeting was held at the home of Isobel Miller on the 14th. Work with our three old-age pensioners—ages 70, 73 and 80 years—had begun with Christmas boxes and followed by visits in early January. Members are beginning to realize the wealth of opportunity which is opening up to us for service in this field.

January was our History and Constitution meeting, when Kit Stevenson spoke about Carrie Chapman Catt and the history of Chapter Loyalty Day which was most interesting since all members present had graduated and been out of touch with the Fraternity since Chapter Loyalty Day had come into being.

Our Club has joined the local Panhellenic Association and received an enthusiastic welcome from the participating members.

Jean Simonton gave the Club a refreshing review of Settlement School at the February meeting, held at the home of Gwen Pearson on the 11th. At that meeting also, our Constitution was passed and decisions made concerning contributions to Settlement School, Holt House and the Loan Fund.

DOREEN E. FRASER

YAKIMA-FANNY WHITENACK LIBBEY

Our monthly meetings have been in the form of dessert meetings with an average of about 12 members present.

At our last meeting it was decided to hold a raffle on several Settlement School items in order to raise money for our pledge to the Yakima Valley Memorial Hospital in honor of Marian Nelson.

We enjoyed the visit of our Province Vice-President, Mrs. Dobler, in March, at which time we had a pot-luck dinner in the home of Mary Logan in Wapato. We are also planning a husbands' picnic in June.

JULIA SHADBOLT KUEHN

MU PROVINCE

ALBUQUERQUE

The Albuquerque Pi Phis, members of the alumnae club, actives, and pledges, enjoyed a lovely joint party early in February. About sixty actives and pledges and twenty members of our alumnae club had dinner at La Placita. After dinner we went to the home of Mrs. Randolph Lovelace (Mary Molton, North Western University) for a very pleasant evening. Mary's little daughter, Christine, wondered why the girls sang so many songs. The alumnae club enjoyed the singing very much. The high spots of the evening were the three skits put on by the pledges, the actives, and the alumnae club.

Plans are being made for another joint meeting when we celebrate Founders' Day in April.

Our March meeting will be with Mrs. Hugo Meier and daughters, Jean and Caroline (Mrs. Thomas Flora).

Now that a lot has been purchased near the University for the new Pi Phi House, we will have to get busy with rummage sales and benefit bridges to raise money to help furnish the house.

We are glad to welcome the following Pi Phis to Albuquerque: Mrs. E. E. Wilhoit (Elizabeth Wilson, California A), Mrs. James Hurst (Helen Haywood, Wyoming A), Mrs. William McCord (Elizabeth Fox, Tennessee A), Mrs. Royale Carson. Two New Mexico A Girls have now become members of our club. They are Eleanor Nunn Wimberly and Caroline Meier Flora.

MARTHA WEBB DUNN

BERKELEY

The Berkeley Alumnae Club is having an active and successful year. We gave an initiation banquet for California B in March at the Claremont Hotel and also celebrated Founders' Day. We are to be hostesses for the San Francisco Bay area at the Founders' Day luncheon in May on the Lido Deck of the Claremont. The Settlement School films were shown at our March meeting and they seemed to bring us closer to our great fraternity project. Our delegates to the

Area Council bring us regular reports, usually about the local money-raising projects of various clubs.

Our War Work chairman continues to send monthly packages to our French child and his family. The chairman of our advisory committee has given us a report on the new spring rushing rules made by the Panhellenic office on the California campus. Rush parties are to be few in number and very simple, and legacies are to be notified early in the week if they are not to receive bids.

ELLA KEARN HALL

FRESNO

The Fresno Alumnae Club was entertained in January, our second meeting, at the home of Mrs. Joseph Kimble.

Our aim this year has been to increase our membership. We have twenty-nine members from a list of forty San Joaquin Valley Pi Phis, with an average attendance of nineteen. Our meetings have been informal with the purpose of getting acquainted with the newcomers.

We plan on four meetings a year; there was one in March and the Founders' Day meeting was held in April. An extra for this year will be a swimming party to be held in May at the home of Mrs. Ronald B. Harris.

AILEEN CORFMAN BAXTER

HONOLULU

We have adopted a war orphan, Anna Liisa Turunen of Finland. She is seven years old and one of seven children. In addition to financial support we are planning to send boxes of clothing and other needed things to her family from time to time.

Thanks to our hard-working Settlement School sale chairman, Octavia Bush, our total sales are now \$1619.50. One sale and tea was held in October at the American Association of University Women Clubhouse, another sale and open house in November at the home of Mrs. Florence Pinkerton.

A luncheon meeting was held February 17 at my home.

I am grateful to all the other officers and committee chairmen who worked diligently on club activities while I was on the mainland for three months.

DOROTHY R. BATES

LONG BEACH

The Long Beach Alumnae Club got off to a good 1948 start with an evening dessert bridge party at the lovely home of Joyce Berry.

Our president, Louise McGranahan, attended the ceremony in Los Angeles at which a station wagon was presented to the Crippled Children's Hospital by our Area Council. This was purchased with the money made at our bazaar last fall.

We are all looking forward to our next meeting when we entertain our husbands and escorts.

LULA DAVIS COCKRUM

LOS ANGELES

In January we had a most interesting luncheon and meeting at the Assistance League. Helen Sorenson told us the highlights of her recent trip to Europe. Maude Doyle Prickett gave a delightful play reading.

In February, The Area Council had luncheon at the Crippled Children's Society of Los Angeles County, and Maude Prickett, President of the council, presented Mr. Didricksen with the keys to a new Ford station wagon, which had been bought with the money raised at our Garden Festival in October.

Our February meeting was held at the home of Mrs. Lou Sorenson. Mary Greer Scarborough gave book reviews in her own inimitable style.

The next meeting of the Senior Groups will be at the home of Mrs. Clifford Hughes. Our program will be Book reviews and Current Events by Floy Bernice Palmer.

The Junior groups held a Luncheon and Fashion review at Bullock's Wilshire in March. The honor guests were the February and June graduates of California Γ and Δ chapters.

We held a rummage sale in April with Mrs. Larsen as the chairman.

All of the groups of the Area Council are enthusiastically anticipating the Founders' Day luncheon to be held at the Huntington Hotel.

JUANITA U. PITTACK

MARIN COUNTY

Marin Alumnae were invited to the University of California's initiation and banquet on March 8. Initiation took place at the Chapter House on Piedmont Avenue, Berkeley. The formal banquet followed at the Claremont Hotel.

The same afternoon the Bay Area Council met at the home of Mrs. L. C. Rhodes, 61 Tunnel Road, Berkeley. Council meetings are held every two months.

One of Marin's honored alumnae is Mrs. Franklyn S. Smith, nee Laura Wise Higbee, Louisiana A. Laura is eligible for the Golden Certificate of Pi Beta Phi. She was initiated November 27, 1895, at Sophie Newcomb Memorial College in New Orleans which started its chapter there Oct. 29, 1891. She received her A.B. in 1897. She is now living at the Protestant Episcopal Home on Lombard St., in San Francisco.

Marin Pi Phi Alumnae were guests of Mrs. J. B. George, in Mill Valley, at the March meeting.

HAZEL WISHARD BROWN

PALO ALTO

The Palo Alto Alumnae Club has been enjoying an interesting and varied program under the leadership of Mrs. Leland B. Groezinger.

We were happy to raise \$200.00 at our benefit tea in November for the Morning Glory Kindergarten for Blind Children. We featured Marion Bailey Kaufman and her character doll collection and sold Arrowcraft. Children as well as adults were invited and the response was excellent.

We held an open meeting and each member invited a guest for the February meeting at the home of Mrs. John C. Davenport. We enjoyed an interesting talk on "Interior Decorating" by Mrs. Ernest Clintman, who has an Interior Decorating Studio here.

We anticipate hearing another speaker in March at the home of Mrs. W. W. Davis. The topic for the evening will be "Flower and Garden Arrangement."

Founders' Day will be observed this year with the Berkeley chapter on May 1 at the Claremont Hotel in Berkeley.

June will bring our annual picnic at the Los Altos home of Mrs. Willard C. Griffin.

Our program has been full and varied this year and we anticipate with interest the remaining meetings of the year as arranged by our program chairman, Mrs. Ben Page.

BETTY HINCKLEY NIBLEY

PASADENA

In an effort to learn the songs which will be sung at Convention this summer we have been opening and closing our meetings with a song. Our February meeting was highlighted by a very interesting talk from Sydney L. Johnson, Jr., who displayed his beautiful "Treasures from the Back Alleys of China" which he had collected while overseas during World War II. March gave us a delightful recital by a well known local artist, Nellie Gothold. April was a busy month with our Rummage Sale April 12-13, followed by the celebration of Founders' Day on April 24 with a luncheon beside the lovely pool in the patio of the Huntington Hotel. With Pasadena as hostess, Glendale, Los Angeles, Santa Monica, Long Beach and San Fernando Valley gathered with the actives from California Delta and Gamma to pay reverence to our Founders with an appropriate program that included some fine singing by the actives.

Our May meeting will be devoted to the active chapters. We are looking forward to a talk on rushing by a representative from each house. At this meeting also we will have installation of officers. A representative from the Club will attend the Senior Breakfast at both houses to present the Pasadena Alumnae Club Award to the outstanding senior girl of each chapter.

The Club year will close in June with our traditional mother-daughter barbecue, to be followed by a luncheon for actives and new graduates from this area who will be home from school.

MRS. SPELMAN DOWNER

PHOENIX

Our October meeting was devoted to completing the Christmas gift boxes which were shipped to the war-torn village of Maastricht, Holland.

On October 28, we entertained Mrs. Kemp, Mu province vice-president, with a tea where she met the entire alumnae club. Her message was an inspiration and incentive for all.

In December a tea was held for all Pi Phi mothers accompanied by a Settlement School sale.

Our January meeting was held in the interest of the active chapter and was followed by a White Elephant sale for their benefit.

The formalities of the February meeting honored Mrs. Alice Scoles Davis of Iowa Beta who was celebrating her 70th anniversary as a Pi Phi. A reading of the Constitution was followed by refreshments.

Elections and Founders' Day have been planned for March and April.

Settlement School articles have been on sale at every meeting.

The Pi Phi was one of the hostess groups at the Annual Panhellenic Benefit Bridge and Fashion Show.

JEAN PARKER

RENO

The January meeting of the Reno Alumnae Club was devoted to history and the constitution of the fraternity. Following refreshments, a game was played where members pinned chapter names at their respective campuses, which were to be found on a map of the United States and Canada.

The panel of new officers was presented in February, and plans were made for a meeting with Mrs. William Siburg, Province President.

It has been learned that Helen Webb of the Reno Club has spent time in Stockholm and Belgrade serving in the diplomatic corps, and is now stationed at Berlin as private secretary to General Cutler.

JOYCE GARDINER

SAN DIEGO

The San Diego Alumnae Club met in January at the home of Mary Philippi Schmitt, and the theme for the meeting, Chapter Loyalty, was presented by Ellen Jefferson.

The February meeting was held in the evening at Ellen Jefferson's home. Our Settlement School chairman, Daphne Hoskins, had obtained three of the Settlement School films. Luckily, Mrs. Alford was present and her comments made the films even more enjoyable for all members who had never had the opportunity to visit Gatlinburg.

The March meeting was held at Phyllis Perry's and featured Fraternity study and election of officers. Founders' Day was celebrated April 29 with a dinner at the University club. Adele Alford Heink was in charge of the arrangements and her committee included our La Jolla members.

MARJORIE S. PYLES

SAN FERNANDO VALLEY

The January meeting was held at the home of Ruth Walley, with a program devoted to Interior Decoration. The February meeting at Edith Kirkpatrick's was a costume party, with members coming dressed as characters or titles of fiction. A committee has been appointed to study fact and make recommendations to our club for the National Pi Phi Home. It is hoped that the committee will find usable information, as there are several very successful homes operating in Southern California, along the lines in which Pi Beta Phi is interested.

Our club now has a paid membership of 46. This is a big increase in the three years that we have been organized.

Plans are now being made for our booth for the Annual Area Council Benefit which will be held in Los Angeles again this year.

We joined with neighboring alumnae clubs and the two active chapters of Los Angeles, in celebrating Founders' Day at a luncheon in Pasadena, to be held at the Huntington Hotel.

ADAMAE DORMAN NORRIS

SAN FRANCISCO

The San Francisco Alumnae Club held its January meeting at the home of Lillian Stookey, Utah Alpha. It was our first afternoon meeting and proved very successful. The theme was Chapter Loyalty Day. Janet Newlands, California Beta, our alumnae rushing chairman, introduced three California Beta actives and they in turn related active rushing procedures on the University of California campus.

In February, the Club met at the home of Carol Rhine, California Beta. The program was a sound film presented by the courtesy of the Pacific Telephone & Telegraph Co. entitled "The Telephone Hour" featuring Joseph Hofman, pianist.

On March 1, the Club gave its first large benefit luncheon since the war, and was very fortunate in securing Maudie Doyle Prickett, Wyoming Alpha, President of the Pasadena Alumnae Club, as well as an actress in the Pasadena Community Playhouse and under contract with MGM of Hollywood. She entertained by reading popular New York plays. The club was elated to clear \$75 for this successful affair.

The Club sends two representatives to the bi-monthly meetings of Area Council. These meetings are exceedingly helpful to our Bay Area alumnae clubs.

RUTH DORN JONES

SAN MATEO COUNTY

The San Mateo County Alumnae Club has had regular and interesting meetings this year guided by our president, Christina Bartlett. Our membership has increased each meeting, 22 being present last month. We welcome all alumnae living in this county. As usual, our spending money was raised through the sale of "Social Capers" and it was allotted to the Settlement School, Holt House, Endowment Fund, Nevada Alpha, and the Convention Fund. A gift was also made to the San Mateo County Nurses Association for its building fund. We are planning a real party for April, and hope to end the year in May with a luncheon at the Hunter's Point Officer's Club.

ALICE CRARY STERN

SAN JOSE

In January Ethel Hart entertained the club. Ida Karsten gave a splendid report on magazine subscriptions. All members have worked to achieve the total of \$381.

The increased population of San Jose, brought by industrial growth, has increased the membership of the club, which was for many years at the minimum of ten members and is now 19. Virginia Cain, New York A, and Louise Woolf, California A, were recently welcomed.

A dessert meeting was held with Ruth Smale in February. A contribution has been sent to the Settlement School Memorial Fund in memory of Martha Noble Carter, Indiana A, mother of Louise Cole.

The collection of clothing continues; boxes are being sent to Denmark and Scotland in this shipment. Members rotate in packing the clothes.

Advance news of convention sounds exciting. San Jose hopes to have a representation at convention.

MILDRED MCKEE

SANTA MONICA-WESTWOOD

We are completing our year's activities under the guidance of Dorothy Washburn, whose efforts in our behalf have been untiring.

We have had 51 paid members. Meetings have been held every third Tuesday evening of the month in homes of our members. We have enjoyed the privilege of entertaining both Adele Taylor Alford, Arrow Editor, and Louise Rosser Kemp, Mu province vice-president.

The Arrow Bridge Party, a new venture, proved very pleasant and helped the club to make its usual contributions to Holt House, Settlement School, Loan Fund, American Red Cross, and both Delta and Gamma houses.

The May meeting will be devoted to the installation of officers and the entertainment of some of the girls from the active chapter at U.C.L.A.

Plans are being completed to send a delegate to Convention this summer.

KATHERINE BOURNE

TUCSON

The Tucson Alumnae Club met at Mary Jane Nichols' Catalina Foothills' home in January. Plans were made for a carnival to be held in April at the chapter house. Husbands and dates will be invited, and we expect it to be a profitable as well as pleasant affair. The program was a showing of some rare moving pictures Mary Jane and her husband had taken of Indians in little known places.

Gladys Carroll was our February hostess. Polly Knight, chairman of the carnival and her committee, collected three white elephants from each guest for the fish pond and sale at the carnival.

Our March affair will be a really big event. Pi Beta Phi and the University of Arizona Department of Dramatic Arts will present Maudie Prickett of the Pasadena Playhouse, who will give a reading of a current Broadway play Sunday, March 7, at Herring Hall on the campus. Ann Pickrell and Gladys Carroll of the alumnae club have been in charge of arrangements and the 250 invitations.

With the Founders' Day banquet in April, as well as the carnival, and the annual picnic supper for seniors in May at Helen Murphey's home, we shall end what we feel has been a very successful year in Pi Beta Phi.

MARIAN FAILOR CARSON



Save Time and Money with Pre-Convention Registration. Use blanks in this issue.

ALUMNAE PERSONALS

ALABAMA ALPHA

Births

To Mr. and Mrs. Joseph Thomas Berta (Elizabeth Lamony) a son, Joseph Thomas, Jr., on November 7, 1947 in Little Valley, Paoli, Pa.

Personal

Evelyn Beasley, an opera student of Ralph Errolle at I.S.U., was guest soloist with James Melton on his *Harvest of Stars* program on March 14.

ALBERTA ALPHA

Marriages

Gwen Wattie and Cecil Smith on August 1, 1947 in Winnipeg.

Ellena Murray and E. O. Fish on July 19, 1947.

Mary Spencer and Douglas Brown in summer, 1947 in Edmonton.

Arlene Pinch and Murray R. Hanna on December 29, 1947 in Edmonton.

Anna Malone and A. J. Maure in summer, 1947 in Edmonton.

Births

To Mr. and Mrs. J. R. Phillips (Connie Clark) a son, Robert John, on December 28, 1947.

To Mr. and Mrs. P. A. Lefroy (Betty Johnstone) a son, Peter David, on November 28, 1947.

To Mr. and Mrs. H. E. Miskiman (Audrey Fryer) a son, on December 26, 1947.

To Mr. and Mrs. Ed Bate (Ruth McCuaig) a son, on February 17, 1947.

ARIZONA ALPHA

Marriages

Emily Smith and Richard H. Creswell on September 13, 1947.

Beverly Erhardt and Kenneth Voyles on July 2, 1947 in Phoenix.

Frances Martin and Michael Andrews on September 24, 1947 in Phoenix.

Phyllis Peterson and Charles A. Carson, III on April 19, 1947 in Phoenix.

Barbara Best and Charles Gray on June 28, 1947 in Phoenix.

Births

To Mr. and Mrs. Tom Moore (Jan Threlkeld) a son, Michael, on March 19, 1947 in Phoenix.

To Mr. and Mrs. Harry Stewart (Phyllis Olson) a son, Stephen, on July 25, 1947 in Phoenix.

To Mr. and Mrs. Marvin Johnson (Pat Thomas) a daughter, Susan, on February 13, 1947 in Phoenix.

To Mr. and Mrs. Richard Knight (Pauline Fernald) a son, Richard Lawrence, on January 1, 1947.

To Mr. and Mrs. Gaston N. Connell, Jr. (Jean Townley) a son, Patrick Norvell, on May 17, 1947.

To Mr. and Mrs. William Swahlen (Marion Houston) a daughter, Cynthia, in October, 1947.

To Mr. and Mrs. Scott Andrus (Betty Burkhart) a son, Scott, III, on December 6, 1947.

ARKANSAS ALPHA

Births

To Mr. and Mrs. Donald John Huenink (Mary Strider Prewitt) a son, Henry Strider, on December 7, 1947.

To Mr. and Mrs. Jack East (Frances Sue Edwards) a son, Jon, on January 20, 1948.

CALIFORNIA ALPHA

Marriage

Sybil Harrison and Dr. Wayne E. Monsees on December 27, 1947 in La Jolla, Calif.

CALIFORNIA BETA

Births

To Mr. and Mrs. G. B. Mason (Florence Brown) a daughter, Carolyn, in October, 1947.

To Mr. and Mrs. Sam Stevens (Mary Elizabeth Allen) a daughter, in December, 1947.

To Mr. and Mrs. John Mitchell (Beverly Pratt) a son, in November, 1947.

To Mr. and Mrs. Kirk Allen (Elizabeth Newman) a daughter, Leslie, in February, 1948.

COLORADO ALPHA

Births

To Dr. and Mrs. Russell M. Husted (Benneth Hanigan) a daughter, Benneth Ann, on October 1, 1947.

To Mr. and Mrs. Paul K. Young (Jeanne Williamson) a son, Mark Kellogg, on January 10, 1948.

To Mr. and Mrs. Ellis Gilchrist (Gladys Egan) a son, Bruce Duncan, on January 23, 1948.

To Mr. and Mrs. T. D. Garrett (Helen Egan) a daughter, Patricia, on January 24, 1948.

To Lt. Comdr. and Mrs. Frank J. Graziano (Joanne Divisek) a daughter, Gayle Francis, on June 28, 1947.

To Mr. and Mrs. Warren W. Rossman (Joan Fitzgerald) a son, Robert Warren, on July 25, 1947.

COLORADO BETA

Marriage

Louise Hansen and S. Warren Hobbs on October 25, 1947. At home, Spokane, Wash.

Births

To Mr. and Mrs. Eugene Kingman (Betty Yelm) a daughter, Elizabeth Ann, on February 8, 1948 in Omaha, Neb.

To Dr. and Mrs. J. T. Lucas, Jr. (Lois Braun) a daughter, Lois Leilani, on January 19, 1948 in Wahiawa, Oahu, Hawaii.

To Mr. and Mrs. Arnold Thurow (Marian Held) a son, in November, 1947.

To Mr. and Mrs. Norman Spear (Esther Roberts) a daughter, Mary Dianne, on December 20, 1946 in Cheyenne, Wyo.

D. C. ALPHA

Births

To Mr. and Mrs. James T. Dale (Nancy Morgan) a daughter, Carolyn Stuart, on January 29, 1948 in Los Angeles, Calif.

To Dr. and Mrs. Kinsey M. Simonton (Anita B. Dunlap) a son, Bruce Dunlap, on January 3, 1948 in Rochester, Minn.

Personal

Mrs. L. R. Smoot (Mildred Duvall) has been selected principal of Chevy Chase Elementary School, Chevy Chase, Md.

FLORIDA ALPHA

Births

To Mr. and Mrs. Robert O. Briggs (Polly Pasteur) a son, Randy Robert, on January 23, 1948 at Mineola, L.I., N.Y.

To Mr. and Mrs. James B. Watkins (Mary Maxwell) a daughter, Mary Anne, on December 7, 1947 in Atlanta, Ga.

To Mr. and Mrs. John H. Bunting, Jr. (Martha Clayton) a daughter.

To Mr. and Mrs. Robert L. Powe (Lola Hammer) a daughter, Karen, on November 7, 1947 in DeLand, Fla.

To Mr. and Mrs. Harry Johnson (Mattie Lucille Clark) a son, Walter C., on January 7, 1948 in DeLand, Fla.

To Mr. and Mrs. Gerald Kunes (Jennie Nelson) a son, Joseph, on October 23, 1947 in Tifton, Ga.

Personals

Elizabeth Buck has transferred to Duke University.

Louise Brown is now teaching psychology at the University of Oregon. She plans to attend Sorbonne in Paris in the fall.

Mrs. Fred Geronamos (Margaret Dickey) is employed at Hollor Motor Company.

FLORIDA BETA

Marriages

Marilyn Ward and James Lewis Hiss on January 31, 1948 in Coral Gables, Fla.

Ysobel DuPree and Guy Campbell on February 1, 1948 in Coconut Grove, Fla.

Pauline Weston Venning and John Francis Gleason on February 14, 1948 in Coral Gables, Fla.

Births

To Mr. and Mrs. William K. Jackson (Anne Ladd) a son, James Montgomery, in April, 1947.
 To Mr. and Mrs. John W. Thacher, Jr. (Betty McMurry) a son, Randolph Murry, in May, 1947.
 To Mr. and Mrs. Jewell Nienaber (Eugenia Cannon) a son, Edward Lawrence, on January 9, 1948.
 To Mr. and Mrs. James Heck (Ruth Atkinson) a son, David Barrett, on January 16, 1948.
 To Dr. and Mrs. J. Champneys Taylor (Louise de Jarnette) a daughter, Martha de Jarnette, on March 6, 1948 in Jacksonville, Fla.

Personals

Eleanor Mahoney has been living for the past year in American-occupied Germany.
 Floy Jean Pflough has been accepted at the Eastman School of Dentistry in Rochester, N.Y. She leaves in September to study to be a dental hygienist.

FLORIDA GAMMA

Marriage

Dorothy Payne and Capt. William Tomlinson USA on June 10, 1947 in the Riverside Presbyterian Church, Jacksonville, Fla. At home, Japan.

Birth

To Mr. and Mrs. Willis L. Stephens (Katrine Knowlton) a son, Willis L., Jr., on January 4, 1948.

GEORGIA ALPHA

Marriage

Hazel M. Chitty and Dr. Samuel Mason Day on September 4, 1947 in Jacksonville, Fla.

IDAHO ALPHA

Births

To Mr. and Mrs. Hugh Benfer (Jane Orr) a daughter, on August 29, 1947.
 To Mr. and Mrs. Perry Culp, Jr. (Zelma L. Manning) a daughter, Jacqueline, on April 11, 1947.

ILLINOIS ALPHA

Marriages

Donna J. Wisner and Henry E. Hatch on February 22, 1948 in Avon, Ill.
 Mary Alice Pennington and James K. Lanahan, II, on December 20, 1947. At home, Pittsburgh, Pa.

Births

To Mr. and Mrs. Paul Barnes (Betty McClenahan) a daughter, Margaret Louise, on January 24, 1948.
 To Mr. and Mrs. John H. Urey (Marylys Evans) a son, Michael Evan, on January 23, 1948.

ILLINOIS EPSILON

Marriages

Jane Forester and Carl Cook at Duquoin, Ill.
 Marjorie Ann Rupe and Dean R. Carey on August 8, 1947 at Ames, Iowa.

Births

To Dr. and Mrs. W. John Robb (Georgene Iles) a son, George Allan, on February 9, 1948.
 To Mr. and Mrs. William Cornish (Rita Pool) a daughter, Cloyd Ann, on October 8, 1947 in McAlester, Okla.
 To Mr. and Mrs. John Dennis Brown (Joan Dreyfuss) a son, John Dreyfuss, on July 11, 1947 in Dallas, Texas.

Personal

Mrs. Walter Imrie (Mary Brookings) has started her second term as president of Alexandria Junior Woman's Club. Mr. and Mrs. Imrie recently took a flight trip around South America.

ILLINOIS ZETA

Marriages

Barbara Camp and Robert C. Griesser on November 26, 1947.
 Jean Duncan Good and John Wrenn on February 7, 1948.
 Barbara Kelley and Glen Wilson on December 13, 1947.
 Joan McGinnis and Thomas Dolan on February 28, 1948.
 Marilyn E. Johnson and Robert Bitzer at Rockford. At home, Shelbyville, Ill.

Births

To Mr. and Mrs. C. C. Spencer (Gwendolyn Peterson) a daughter, Barbara Jean, on February 3, 1947.
 To Mr. and Mrs. Tom Roberts (Patricia Warren) a daughter, Julie Anne, on January 21, 1948.

ILLINOIS ETA

Marriage

Charlotte Beesley and Robert D. Moorehead.

Birth

To Mr. and Mrs. Edward M. Burns (Pauline Hackett) a daughter, Ellen, on December 22, 1947.

ILLINOIS THETA

Marriages

Nancy Harmon and Donald Hyler on February 28, 1948 in Peoria, Ill.
 Marion Krieger and Richard Dieges in December, 1947 in Peoria, Ill.

Birth

To Mr. and Mrs. George Morgan (Char-Lou Howard) a son, Howard Dale, on December 14, 1947.

INDIANA BETA

Marriages

Marjorie McIntyre and Frank M. Evans on October 3, 1947 in the First Presbyterian Church, Joplin, Mo.
 Ruth Fries and Harold L. Bassett in October, 1947 in Olympia, Wash.

Births

To Mr. and Mrs. Robert Hines (Maurine Leas) a son, Robert Lewis, Jr., in May, 1947 in Bloomington, Ind.
 To Mr. and Mrs. Robert Martin (Betty Scully) a daughter.
 To Mr. and Mrs. Phillip Ryan (Maxine Lowe) twins, Martha and Michael Lowe, on February 2, 1948 in Evansville, Ind.

Personal

Mrs. Donald B. Miller (Beatrice Roehm) is on the staff at Washington University instructing in political science. Last fall she was appointed by the Mayor of St. Louis to the Citizens Food Committee to assist in European relief.

INDIANA GAMMA

Marriage

Donna Draper and William Jackson Welter on May 31, 1947 in Gary, Ind.

Birth

To Mr. and Mrs. E. L. Jones (Lorna Alexander) a daughter, Rosalind, on September 11, 1947 in Brownsville, Texas.

INDIANA EPSILON

Birth

To Mr. and Mrs. William G. Jeffrey (Nancy Millar) a daughter, Anne, on December 31, 1947 in Berkeley, Calif.

IOWA ALPHA

Birth

To Mr. and Mrs. William Donald (Colleen Swan) a son, Edward, on February 15, 1948 in Mediapolis, Iowa.

IOWA BETA

Birth

To Mr. and Mrs. Frank C. Henderson (Alice Kester) a son, Dennis Kester, on December 10, 1947.

Personal

Mr. and Mrs. Herbert L. Snyder (Miriam Thorpe) adopted a daughter, Donna Kathleen, who was born September 30, 1947.

IOWA GAMMA

Marriages

Marjorie Spooner and John E. Martin on June 20, 1947 in Des Moines, Iowa.
 Birgit Soderberg and John Milton Sagers on March 20, 1948 in Omaha, Neb.
 Patricia Emrick and Derrick Swartz on November 28, 1947 in Denver, Colo. At home, Omaha, Neb.

Births

To Mr. and Mrs. Richard J. Knox (Frances Wheeler) a son, on February 13, 1948 in Minneapolis, Minn.
 To Mr. and Mrs. T. D. North (Jeanne Moses) a son, Thomas Bradford, on January 12, 1948 in Charleston, W.Va.

Personal

Mrs. D. L. Schoene has given many interesting talks on her experiences in Sumatra and the life of the Japanese.

IOWA ZETA

Marriages

- Emily Ranke and P. A. Gunther in January, 1948 in Arizona.
 Jeanne Voorhees and Paul H. Kuenzle on May 25, 1947 in Burlington, Iowa.
 Kathleen O'Connor and Wayne F. Miller on February 7, 1948.
 Rachel Updegraff and Dr. John Gotch in February, 1948.
 Audrey Folsom and John Bush on February 7, 1948.
 Joan Holt and Richard Wallace on February 7, 1948.

Births

- To Dr. and Mrs. H. L. Cline (Mary Alice Wareham) a daughter, on December 15, 1947.
 To Mr. and Mrs. Robert Rasmus (Jean Cody) a son, in January, 1948.
 To Mr. and Mrs. Robert Osmundson (Helen Ries) a daughter, Ruie Jean, on January 25, 1948.
 To Mr. and Mrs. Robert Puckett (Jean Daniels) a son, Robert, in January, 1948.
 To Mr. and Mrs. Albert Black (Marilyn Hammer) a son, on January 5, 1948.
 To Mr. and Mrs. Harold A. White (Dorothy Allen) a son, Richard Craig, on December 22, 1947.
 To Mr. and Mrs. A. F. Barclay (Jean Lovell) a son, Albert Ford, Jr. on January 11, 1948 in Pasadena, Calif.
 To Dr. and Mrs. Carter Stilson (Mary Stephenson) a daughter, Deborah Anne, on February 6, 1948.

Personal

Gloria Kelly has taken a position as Dietician and Supervisor in the Frigidaire Assembly plant, Dayton, Ohio. The past year she took her internship at the Eastman Kodak Company, Rochester, N.Y.

KANSAS ALPHA

Marriages

- Ann Newcomer and John Douglas Rowe on January 17, 1948.
 Jeanne E. Anderson and J. Raymond Lowell, Jr. on January 23, 1948. At home, Colorado Springs, Colo.

Births

- To Mr. and Mrs. Cole Hickcox (Mary Jane Shartel) a son, Charles, in February, 1947.
 To Mr. and Mrs. Charles C. Hawley (Ida Smith Griffith, Jr.) a son, Wayne Griffith, on September 18, 1947.
 To Mr. and Mrs. Gil Jones (Elizabeth Evans) a son, Guilford, III, on September 28, 1947.
 To Mr. and Mrs. Robert Kirk (Mary Louise Lockhart) a daughter, Dorothy Lee, on February 4, 1947.
 To Mr. and Mrs. George Brown, Jr. (Mary Manary) a son, George Riney, on April 12, 1947.
 To Mr. and Mrs. John Weatherwax (June Griesa) a son, William Stevens, on March 27, 1947.
 To Mr. and Mrs. Paul Hesse (Betty Aylward) a son, Paul William, on March 1, 1948.
 To Mr. and Mrs. Henry Comley (Frances Aylward) a daughter, Teresa Louise, on March 15, 1947.
 To Mr. and Mrs. John Dotson (Lucille Comley) a son, Peter Henry, on January 22, 1948.

Personal

Helen Moore, Dean of Women at Kansas University, has been invited by Miss Amy Onken to assist at Convention.

KANSAS BETA

Marriages

- Anne Lewis Wesley and Delbert Lee Campbell on February 14, 1948. At home, Scott City, Kan.
 Margery Lois Dryden and Rolla S. Griggs on November 27, 1947 in Tulsa, Okla.
 Pat McCrary and Kenneth Hunt on February 1, 1948 in Concordia, Kan.
 Ann Allison and Richard Leach on December 28, 1947 in Roswell, N.M.

Births

- To Mr. and Mrs. Henry Kirk (Mary Eleanor Jones) a daughter, Judy Dian, on December 2, 1947 in Garden City, Kan.
 To Mr. and Mrs. John J. Darrah (Joan Lytle) twins, a son and daughter, John J. and Joan Lynn, on January 23, 1948.

KENTUCKY ALPHA

Marriage

- Sara Bryan McDonald and Theodore F. Holland, Jr. on January 3, 1948 in Cincinnati, Ohio.

Births

- To Mr. and Mrs. Norman Updegraff (Patricia Ropke) a son, Robert Franklin, on January 27, 1948.
 To Lt. and Mrs. Harry G. Reid, Jr. (Virginia Powell) a daughter, Kathleen Doris, on February 5, 1948.
 To Mr. and Mrs. Wilson Barnes (Eugenia Stuart) a daughter, Anne Wilson, on February 9, 1948.
 To Mr. and Mrs. George Moss (Ruth Burbank) a daughter, Patricia.
 To Mr. and Mrs. John R. Williams (Barbara Thurman) a son, John Thurman, on January 10, 1948.
 To Mr. and Mrs. Herbert W. Spencer (Mary Armstrong) a son, Herbert W., III.
 To Mr. and Mrs. W. C. Morris (Mary Kay Hummer) a son, Robert Hummer, on November 2, 1947 in Louisville, Ky.

LOUISIANA ALPHA

Birth

- To Mr. and Mrs. Carl J. Schoberle, Jr. (Katherine LeBlanc) a son, Carl Joseph, III, on December 30, 1947, in Dallas, Texas.

LOUISIANA BETA

Marriages

- Margaret Thomas and Hugh Russell Oliver on September 6, 1947.
 Yvonne Broussard and R. A. Teeter on December 18, 1947.

Births

- To Mr. and Mrs. Charles F. Steinger, Jr. (Betty Belle Ratliff) a son, Charles F., III, on October 20, 1947.
 To Mr. and Mrs. William C. Boyd (Camille McLean) a daughter, Camille, on July 22, 1947.

MANITOBA ALPHA

Marriage

- Marguerite Clubb and H. R. Sloan on November 8, 1947 in Winnipeg, Man.

Births

- To Mr. and Mrs. C. A. Hall (Norma Jean Verner) a daughter, Barbara Jean, on February 12, 1948.
 To Mr. and Mrs. C. E. Atchison (Mary Maccomb) a daughter, Nancy Elizabeth, on January 24, 1948.
 To Mr. and Mrs. H. Johnson (Blanche Henderson) a daughter, Sally, on February 10, 1948.

MARYLAND ALPHA

Births

- To Mr. and Mrs. Eugene B. Moore (Janet Morrow) a daughter, Sally Lee, on February 21, 1948 in Baltimore, Md.
 To Lt. and Mrs. David Watson (Dorothy Alexander) a son, David Alexander, on February 13, 1948 in Baltimore, Md.

Personal

Mr. and Mrs. Glen W. McCoy (Easton Whitney) are editing and publishing *The Bolivar Breeze*, in Bolivar, N.Y.

MASSACHUSETTS ALPHA

Births

- To Dr. and Mrs. Wilmer P. Heath (Phyllis Hood) a son, Stephen Wilfred, on February 17, 1948.
 To Mr. and Mrs. John Houston (Miriam H. Taylor) a son, Ralph Larkin.
 To Mr. and Mrs. Bernard Walker (Astrid Malmsten) a daughter, Caryl Ann, on February 13, 1948.
 To Mr. and Mrs. George Dewnsnap (Lois P. Forester) a son, David George, on February 24, 1948.

MICHIGAN ALPHA

Marriage

- Mary Louise Wathen and Walter L. Connolly on December 27, 1947 in Rocky River, Ohio.

Births

- To Mr. and Mrs. A. R. Virgien (Mildred Finnicum) a son, John Rushton, on January 9, 1948.
 To Mr. and Mrs. Robert W. McIntosh (Jean St. John) a son, David W., on April 21, 1947.
 To Mr. and Mrs. Warren Foster (Mary Harwood) a son, in November, 1947.
 To Mr. and Mrs. Robert Young (Winifred Meighan) a daughter, on December 7, 1947 in Ypsilanti, Mich.

Personal

Mrs. Leslie F. Johnson (Laura Myers) was appointed chairman of the Red Cross canteen's Blood Bank in Omaha, Neb.

MICHIGAN BETA

Marriage

Carol Jean Watt and Alan Spenser Traugott on January 10, 1948 in Birmingham, Mich.

Births

To Mr. and Mrs. W. H. Peter, Jr. (Doris Bolton) a son, Thomas Bolton, on November 11, 1947.

To Mr. and Mrs. Charles A. Heidbreder (Mary McCrory) a daughter, Cheryl Gay, on December 24, 1947.

To Mr. and Mrs. Kenneth B. Johnson (Betty Whitely) a son, Kenneth B., Jr., on March 26, 1947.

To Mr. and Mrs. Nathan D. Munro (Elizabeth Asselin) a son, Colin Donald, II, on May 30, 1947.

To Mr. and Mrs. William B. Nichols (Marcia Karn) a daughter, Marie Karn, on January 21, 1948.

To Mr. and Mrs. Philip S. Harper, Jr. (Harriet Pierce) a daughter, Anne Louise, on February 5, 1948 in Hanover, N.H.

MICHIGAN GAMMA

Marriages

Eugenie Louise LeBeau and William Hughes on February 7, 1948 in Detroit, Mich.

Margie Eugenie Moore and George Lott on September 6, 1947 in E. Lansing, Mich.

June Ellen Wilkinson and Lewis A. Hutchings on September 6, 1947 in the First Presbyterian Church, Jackson, Mich.

Carolyn Elaine Powell and Robert Barker on February 28, 1948 in Port Huron, Mich.

Births

To Mr. and Mrs. Lee Hamerick (Peggy McBride) a son, on February 15, 1948.

To Mr. and Mrs. Frank Doyal (Julia Mackey) a son, on June 11, 1947.

To Mr. and Mrs. Fred Post (Carolyn Kelly) a son, Michal, in September, 1947.

MINNESOTA ALPHA

Births

To Mr. and Mrs. Dan Willis (Mary Jean Kerr) a son, on December 17, 1947.

To Mr. and Mrs. John O'Keefe (Nancy Eckenbeck) a daughter, on February 11, 1948.

To Mr. and Mrs. Winthrop O. Judkins (Helen Almars) a daughter, on February 28, 1948, in Amherst, Mass.

To Mr. and Mrs. James E. Murphy (Sylvia Brassett) a daughter, Mary Patricia, on August 8, 1947.

MISSOURI ALPHA

Births

To Mr. and Mrs. Frank Newcomer, Jr. (Mary Alice LeVec) a daughter, Mary Bet, on February 22, 1947.

To Mr. and Mrs. Robert W. Hogeboom (Betty Wood) a son, Robert Wood, on December 28, 1947.

To Mr. and Mrs. Kenneth V. Dahl (Eleanor Neff) a son, Harry J., on May 7, 1947.

Personal

Betty Lee Brown is in the publicity department at Foley Bros., Houston, Texas.

MISSOURI BETA

Marriage

Marilyn Field and William R. Young on September 23, 1947.

Births

To Mr. and Mrs. James F. Lischer (Gene Meyer) a son, James F., Jr., on February 18, 1948.

To Mr. and Mrs. Bruce Higgenbotham (Sara Alexander) a daughter, Elizabeth, in December, 1947.

Personals

Audrey Davis, who is serving with the Red Cross in Germany, spent some time in England vacationing.

Jane Sackett is now director of the Student Center at Washington University, St. Louis, Mo.

June Renoe has returned to the States after several years with the Red Cross in China, Japan, and India.

MISSOURI GAMMA

Births

To Mr. and Mrs. Walter Damus, Jr. (June Key) a son, Charles Melvin, on September 2, 1947 at Seattle, Wash.

To Mr. and Mrs. C. C. Moore (Betty Sue Paynter) a son, Charles Carson, on February 9, 1948.

To Mr. and Mrs. Clyde Hill Martin (Mary Sanford) a daughter, Marilyn Sanford, on January 8, 1948.

To Mr. and Mrs. Clifford Davis (Katherine Kump) a son, in October, 1947 in Sullivan, Mo.

To Mr. and Mrs. K. W. Dennis (Jean Slaymaker) a son, William, on February 21, 1948.

MONTANA ALPHA

Marriages

Molly Arnold and James Pratt in December, 1947 in Billings, Mont.

Candace Davis and Clyde Clark on February 21, 1948 in Bozeman, Mont.

Births

To Mr. and Mrs. Arthur M. Parker, Jr. (Mary Rose Wolfe) a son, John Rutledge, on October 23, 1947 in Washington, D.C.

To Mr. and Mrs. Robert Koch (Virginia Terrett) a son, William Terrett, on January 6, 1948.

To Mr. and Mrs. Bob Pappin (Shirley Reed) a daughter, on February 23, 1948.

NEBRASKA BETA

Births

To Mr. and Mrs. Wayne Mack (Betty Ann Kendall) a daughter, Linda Ann, on January 25, 1948 in Oklahoma City, Okla.

To Mr. and Mrs. Stanley Southwick (Ruth Fox) a daughter, on January 29, 1948 in Lincoln, Neb.

To Dr. and Mrs. Benjamin B. Hurst (Pat Weaverling) a daughter, Kathleen, on February 29, 1948 in Marcelline, Mo.

Personals

Virginia Campen is a princess in the Royal Court of Ak-sar-ben and took part in the Coronation of the King and Queen of Ak-sar-ben.

Evelyn Semenza Honts is club director of the famous Kurhaus, an entertainment center for GI's in Europe, and one time palatial center for the elite of Europe. She was formerly club director of the Bad Kissingen Kurhaus.

NEVADA ALPHA

Marriages

Maurine Graf and Louis A. Munoz in June, 1947 in San Francisco, Calif.

Ruth Harris and Albert Caton on February 1, 1948 in Reno, Nev.

Births

To Mr. and Mrs. Bernard Connolly (Jeanette Reeves) a son, on February 25, 1948 in Reno.

To Mr. and Mrs. Hubert Todd (Jean Rice) a son, on February 27, 1948 in New York.

To Mr. and Mrs. John Wiegand (Rose Marie Mayhew) a daughter, Katherine Louise, on December 30, 1947.

NEW YORK ALPHA

Marriage

Ann Hughes Eberle and Lee Crossley on June 28, 1947.

Births

To Mr. and Mrs. Douglas Frost (Muriel Newkirk) a son, Roy Craig, on December 16, 1947.

To Mr. and Mrs. Donald Barnum (Lois Woodhull) a son, Richard Woodhull, on December 26, 1947.

To Mr. and Mrs. Robert Armstrong (Louise Hogg) a daughter, Karen, on February 2, 1948.

Personal

Anne Hawkins Barnard has joined the public relations and publicity department of Walter Weir, Inc., New York advertising agency where she will have charge of women's activities in the agency's consumer packaged products division.

NORTH CAROLINA ALPHA

Marriages

Maysie Sloan Lyons and Morris William Hollowell Collins, Jr. on December 23, 1947 in Atlanta, Ga.

Patricia Anderson and Capt. James H. Crutchfield USMC on December 20, 1947 in Cherry Point, N.C.

Estelle Norman Boyce and John Branch Stedman on November 6, 1947 in Warrenton, N.C.

Sarah Belle Buchanan and Charles William Porter on December 20, 1947 in the First Methodist Church, Hendersonville, N.C.

Jean Beverly Killey and George William Henderson, Jr. on January 3, 1948 in Roanoke, Va.

Frances Dudley Miller and John Dalziel Wood on December 13, 1947 in Washington, Va.

Births

To Lt. Col. and Mrs. R. M. Flynn (Jane McDonough) twin daughters on December 18, 1947.

To Mr. and Mrs. Henry J. Lindenstruth (Evelyn E. Newton) a daughter, Janet Newton, on October 2, 1947 in Charlotte, N.C.

NORTH CAROLINA BETA

Birth

To Mr. and Mrs. J. R. Eastman (Peg Mercer) a daughter, Elizabeth, on January 14, 1948 in Los Angeles, Calif.

NORTH DAKOTA ALPHA

Birth

To Mr. and Mrs. V. M. Knutson (Carol West) a daughter, Edith Lavona, on January 14, 1948.

OHIO ALPHA

Birth

To Mr. and Mrs. Frederic M. Hussey (Virginia Pride) a daughter, Linda Lee, on January 19, 1948 in Dayton, Ohio.

Personal

Mrs. Willard B. Posson (Myra Johnson) is Regent of the Fort Clendenin chapter of the Daughters of the American Colonists in Charleston, W.Va.

OHIO BETA

Births

To Mr. and Mrs. Donald G. Wood (Martha Adams) a son, Thomas Christy, on December 2, 1947.

To Mr. and Mrs. Theodore H. Mayer (Jean Middleton) a son, Richard, on May 29, 1947.

To Mr. and Mrs. Herman Stevens (Betty Jo Dean) a daughter, Susan, in August, 1947.

To Mr. and Mrs. Charles H. Knowlton, Jr. (Mary Anne Nudd) a son, Stephen Clark, on January 3, 1948.

To Mr. and Mrs. Frank Dempsey (Genevieve Leonard) a son, Patrick Shawn, on January 23, 1948.

OHIO DELTA

Births

To Dr. and Mrs. Robert Bailey (Anna May Deem) a daughter, Ann Elizabeth, on October 15, 1947.

To Mr. and Mrs. William Custar (Gladys Plocher) a daughter, Barbara Jane, on October 9, 1947.

To Mr. and Mrs. Robert J. Strang (Sally Seabright) a daughter, on October 2, 1947.

To Mr. and Mrs. Kevin J. Fay (Evelyn Long) a son, Sean Carl, on January 29, 1948.

OHIO EPSILON

Marriages

Eileen Gatch and Charles Dore on November 15, 1947.

Mildred Gogel and David Wynn in October, 1947.

Betty Lee and Robert Roehrs on October 11, 1947.

Marie Simmons and Nathan S. Bleckley on November 29, 1947.

Births

To Mr. and Mrs. Robert Faber (Marian Beronet) a daughter, August 2, 1947.

To Mr. and Mrs. E. Striggow (Eleanor Horn) a son, on December 25, 1947.

To Mr. and Mrs. Richard Miller (Ruth Lumm) a daughter, Suzanne, on May 23, 1947.

OKLAHOMA ALPHA

Marriages

Gloria Martin and Charles Williams in January, 1948 in Ponca City, Okla.

Martha Lee Griffin Brazil and Ralph Henderson on March 22, 1948 in Norman, Okla.

Mary Frances Brownlee and Charles P. Gotwals, Jr., on January 31, 1948 in Tulsa, Okla.

Virginia Jane Balmer and James M. Hodgson, New York, on April 17, 1948 in Vienna, Austria. At home, Vienna, Austria.

Births

To Mr. and Mrs. William Nye Holway (Polly Pollock) a son, William Preston, on November 19, 1947.

To Mr. and Mrs. D. M. Saunders (Ethel Clark) a daughter, Mallory, on March 15, 1947.

To Mr. and Mrs. Carl W. Shipman (Mary Stubbs) a son, Robert Wilson, on June 15, 1947.

To Mr. and Mrs. Guy L. Berry, Jr. (Barbara Bass) a son, Robert Bass, in January, 1948.

To Mr. and Mrs. Arthur Graham Hays (Dorothy Duncan) a daughter, Dorothy, on January 17, 1948 in McAlister, Okla.

To Mr. and Mrs. John D. Cheek (Nancy Gray) a daughter, Judith Ann, on February 21, 1948.

To Mr. and Mrs. Jack Lehnard (Nell Childers) a daughter, Mary, on November 19, 1947 in McAlister, Okla.

To Mr. and Mrs. J. O. Edwards (Winifred Goddard) a son, John Henry, on March 11, 1948.

Personal

Mrs. John Castle (Patty Price) has left to join Lt. Price in Honolulu.

OKLAHOMA BETA

Marriages

Charlene Houston and S. M. Hart on February 6, 1948 in Stillwater, Okla. At home, Oklahoma City, Okla.

Mildred Walton and John Richard Carter on March 14, 1948. At home, Tulsa, Okla.

Betty Beckham and Richard Staines on January 31, 1948. At home, Tulsa, Okla.

Betty Mauck and James A. Reynolds on January 22, 1948 in Odessa, Texas. At home, Odessa, Texas.

Barbara Thomas and Edmond Dow Simank on March 13, 1948. At home, Stillwater, Okla.

Births

To Mr. and Mrs. John L. Boyd (Mariellen Summers) a daughter, Barbara Lee, on December 17, 1947.

To Mr. and Mrs. Robert E. Broach (Maudie Morton) a son, David Erskine, on February 6, 1948.

To Mr. and Mrs. William Dailey, Jr. (Joella Sawyer) a daughter, Mary Deborah, on May 1, 1947.

To Mr. and Mrs. E. L. Ford (Margaret Hope) a daughter, Margaret Michele, on January 27, 1948.

ONTARIO BETA

Marriages

Beverly Culham McQueen and Dr. Bruce C. Caldwell on June 12, 1947 in London, Ont.

Margaret McKee and Conrad Stock in October, 1947 in London, Ont.

Eleanor McIntyre and Cecil Wood on February 7, 1948 in Toronto, Ont.

Births

To Mr. and Mrs. William Archer (Mary Hayman) a daughter, in May, 1947.

To Mr. and Mrs. Jack Frost (Dorothy Richards) a daughter, Barbara Edna, in June, 1947.

To Mr. and Mrs. T. W. Stewart (Eleanor Butcher) a daughter, Janice Lee, on February 15, 1948.

To Mr. and Mrs. John McLaren (Dorothy Peters) a daughter, Katherine Isabel, on February 5, 1948.

Personal

Marian Browne played the title role in the London Little Theatre's February production "Dear Ruth." These productions have an eight night run.

OREGON ALPHA

Marriage

Marilyn Sage and Donald Reed Mayne on December 24, 1947. At home, San Francisco, Calif.

Births

To Mr. and Mrs. Stewart Tuft (Lou Ann Chase) a daughter, Kathleen, on March 2, 1948.

To Mr. and Mrs. Harold Weston, Jr. (Betty Anderson) a daughter, Molly Elizabeth, on January 18, 1948.

OREGON BETA

Marriages

Dorothy Angerman and Lee Kilburg on June 15, 1947.

Marjorie Proebstel and Kenneth Duhamel on June 14, 1947.

Priscilla Wilson and Kenneth Roberts on December 21, 1947.

Ellen Crosby Vaupell and John D. Marontate on February 22, 1948.

Births

To Mr. and Mrs. Donald E. Barnick (Sharon Burnett) a daughter, Candice Dawn, on December 12, 1947.

To Mr. and Mrs. Stuart McQueen (Margaret Mark) a son, Ladd Vincent, on February 11, 1948.

To Mr. and Mrs. Spencer Moore (Alice Reed) a son, Patrick Stephen, on January 26, 1948.

To Mr. and Mrs. Stanton Wallace (Alice Ingalls) a son, Richard Stanton, on January 27, 1948.

To Mr. and Mrs. John Twomey (Wilna Ireland) a son, on January 27, 1948.

To Mr. and Mrs. Joseph E. Terry (Frances Marshall) a daughter, Gay, in October, 1947.

To Mr. and Mrs. William Merck (Helen Wright) a daughter, Amanda, in October, 1947.

To Mr. and Mrs. Louis Dillard (Jean Botsford) a son, Michael, on February 12, 1948.

To Mr. and Mrs. John Gantenbein (Alice Pauling) a son, Richard Calvin, on February 5, 1948.

To Mr. and Mrs. Perry Schoonmaker (Margaret Blackburn) a son, in July, 1947.

PENNSYLVANIA ALPHA

Marriage

Helen Wilson Gawthorpe and Edward Hallowell Worth on December 20, 1947. At home, Ledgeworth, Claymont, Del.

PENNSYLVANIA BETA

Marriage

Tatiana C. Reid and Lt. John Nuckel, Jr. USN in January, 1948. At home, Seattle, Wash.

Births

To Lt. and Mrs. L. L. Salzer (Helen Ludwig) a son, John Richard, on February 24, 1948 at Dayton, Ohio.

To Mr. and Mrs. C. H. Brown (Margaret Anderson) a son, David Anderson, on December 24, 1947.

SOUTH CAROLINA ALPHA

Personal

Doris Nash who is employed by Dora Gray Studios, interior decorators in Columbia, recently returned from a buying trip in New York.

TEXAS ALPHA

Marriage

Elizabeth Jeanne Osborn and Albert M. Biedenbarn, Jr. on February 27, 1948.

Births

To Mr. and Mrs. Frank Homer Stephens, Jr. (Betty Riley) a son, Frank Hobart on February 23, 1948 in Dallas, Tex.

To Mr. and Mrs. Lloyd Bentsen, Jr. (Beryl Ann Longino) a son, on May 21, 1947.

To Mr. and Mrs. W. G. Smiley, Jr. (Anne Hargrove) a son, Robert Hargrove.

To Mr. and Mrs. Fritz Seewald (Mary Edson) a son, Edward Gerald.

To Mr. and Mrs. George B. Hannay (Louise Jameson) a son, Norman Jameson, on January 23, 1948.

To Mr. and Mrs. William T. Fleming (Phyllis Hennessey) a son, William Terrell, Jr. on October 18, 1947 in Pensacola, Fla.

Personal

Mrs. James Rogers (Betty Berly) and son have joined her husband in Germany.

UTAH ALPHA

Marriage

Marjory Jarvis and J. R. Thomas on December 2, 1947 in Salt Lake City, Utah.

Births

To Mr. and Mrs. Homer Olson (Lois Behling) a son, Eric, on November 24, 1947.

To Mr. and Mrs. R. S. Dye (Katherine Abbott) a son, Richard Abbott, on January 18, 1948.

To Mr. and Mrs. Robert Bauter (Jane Wright) a daughter, Susan, on January 12, 1948.

To Mr. and Mrs. Fred Upton Leonard, Jr. (Roselyn Richards) a son, Stephen Cullen, on December 21, 1947 in Salt Lake City, Utah.

To Mr. and Mrs. Frank Wangemann (Marie Moyle) a daughter, Alberta Ann, on January 12, 1948 in New York City.

To Mr. and Mrs. Hammer S. Culp, Jr. (Joan Billings) a daughter, Martha Ann, on January 19, 1948 in Salt Lake City, Utah.

To Mr. and Mrs. Phillip Thompson (Ruth Orlob) a son, Rudy, on January 19, 1948 in Salt Lake City, Utah.

VERMONT BETA

Marriages

Barbara Burnham and Edward J. O'Brien, Jr. on June 8, 1947 in Silver Spring, Md.

Julia Fletcher and Elliott Averett, Jr. on December 12, 1947 in New York.

Mary Quinn and Myron Witham on January 7, 1948 in Burlington.

Births

To Mr. and Mrs. Howard C. Vreeland (Marilyn Eimer) a son, Neal Cadmus, on November 25, 1947.

To Lt. and Mrs. Richard Page (Jane Wray) a son, Richard Wray, on January 16, 1948 in Okinawa.

To Mr. and Mrs. Charles Shortle (Frances Lynch) a son, in February, 1948 in Rutland, Vt.

To Mr. and Mrs. Richard Smith (Elizabeth Taylor) a daughter, Marilyn Taylor, on December 9, 1947.

VIRGINIA ALPHA

Marriage

Dorothy Ann Blair Chapman and Dr. Noble J. Maxwell Goodloe on March 6, 1948. At home, Houston, Texas.

VIRGINIA GAMMA

Marriage

Jane Achenbach and John Joseph Freeman on December 27, 1947.

Births

To Mr. and Mrs. Lloyd W. Durant (Daphne McGavack) a daughter, Gail Patricia, on February 5, 1948.

To Mr. and Mrs. Bruce Thomas Simonds (Jeanne McHugh) a daughter, Suzanne Caprice on January 12, 1948.

WASHINGTON ALPHA

Marriages

Margaret Spargo and James Abbott on September 4, 1947 in Ogden, Utah.

Virginia Dayton and Case Ward Davidson on January 3, 1948.

Births

To Mr. and Mrs. Guy L. Walton (Virginia Dawson) a daughter, Margaret Starr, on January 10, 1948.

To Mr. and Mrs. Marvin E. Munyon (Dorothy Calene) a daughter, Diane Elizabeth, on December 9, 1947.

Personal

Mrs. John Mines (Esther Hensel) has joined the staff at the Settlement School.

WASHINGTON BETA

Marriage

Ruth Alexander and Floyd F. Sherry in Seattle, Wash. At home, Bremerton, Wash.

Births

To Mr. and Mrs. F. Homer Hagaman (Virginia Gerding) a son, John Frederick, on December 15, 1947 in Ardmore, Pa.

To Mr. and Mrs. Ronald Gillette (Jean Steward) a son, Ronald Steward, on January 23, 1948.

WEST VIRGINIA ALPHA

Marriage

Ann Robinson and Fred Seiler on February 7, 1948 in Clarksburg, W.Va.

Births

To Mr. and Mrs. Vincent Chaney (Caroline O'Neale) a son, Thomas Michael, on February 5, 1948 in Charleston, W.Va.

To Mr. and Mrs. Harry M. Brawley (Betty Carson) a daughter, Ann Carson, on February 22, 1948 in Charleston, W.Va.

To Mr. and Mrs. John Wildman (Winifred Heiskell) a son, David John, on February 2, 1948.

To Mr. and Mrs. William Mucklow (Eleanor Jones) a son, Thomas Oliver, on January 24, 1948.

Personals

Dee Anne Bonsib is working on her Ph.D. at Columbia University.

Major and Mrs. S. T. Carter (Jane Downs) are living in Wiesbaden, Germany.

Mrs. Robert P. Barry, Jr. (Jane McClure) was Page for the National Congress of the D.A.R. held in Washington, D.C. in April representing Kanawha Valley.

Mrs. Roy Bird Cook (Eleanor Jones), director of the state department of archives and history, is a member of the West Virginia Freedom Train committee.

WISCONSIN ALPHA

Marriages

Lynette Huff and Joseph E. Ludden February 7, 1948 in Decatur, Ill.

Betty F. Hannum and Perry Roderick Cant on October 1, 1947 at Maryville, N.Y.
 Edythe Dohmen and Blake Ogden on February 7, 1948.
 Shirley Fiath and Allen Gruenisen.

Births

To Dr. and Mrs. S. C. Rogers (Virginia Schmitz) a son, Mark Edwin, on February 17, 1948 in Dayton, Ohio.
 To Mr. and Mrs. Marshall Markey (Frances Walsh) a son, in December, 1947.
 To Mr. and Mrs. William Muehl (Kathleen Potter) a daughter, Frances Kathleen, in Madison, Wis.
 To Mr. and Mrs. Thomas G. Godfrey (Melva Hauser) a son, Thomas G., IV on February 14, 1948.
 To Mr. and Mrs. Frank J. Hoffman (Avis Zentner) a son, David John, on January 3, 1948.

WISCONSIN BETA

Marriage

Betty Fowler and Fred A. Smith, Jr. At home, Brooklyn, N.Y.

Births

To Mr. and Mrs. Francis May, Jr. (June Breen) a son, John Joseph, on October 9, 1947.
 To Mr. and Mrs. William Leighton (Marion Finlayson) a daughter, Laura, in May, 1947.

WYOMING ALPHA

Birth

To Mr. and Mrs. Norman Barlow (Miriam Jenkins) a son, John Perry, on October 3, 1947 in Cora, Wyo.



WHEN YOU GO OUT TO EAT
 . . . AT BETTER HOTELS AND
 RESTAURANTS EVERYWHERE.

**SHERMAN
 EXQUISITE
 COFFEE**

SEXTON QUALITY FOODS
 NOV-11



Stop at Your Own
 New York Hotel

**THE BEEKMAN
 TOWER**
 (PANHELLENIC)

Where you'll find a real "fraternity" welcome in a first-class modern hotel—the only hotel in the world, open to the public, both men and women, which is owned and operated by members of the National Panhellenic Fraternities.

You'll find a 26-story building—400 all-outside rooms—complete facilities—an excellent restaurant—and an atmosphere as friendly as your own fraternity house.

Daily from \$2.50

Special Weekly Rates

BEEKMAN TOWER
 (PANHELLENIC)

3 Mitchell Place
 49th Street overlooking the East River
 New York City

Write for Booklet F.

IN MEMORIAM

RUBY IRENE ADAMS initiated October 9, 1922 into Florida B, died May 19, 1946.

GENEVIEVE P. CLARKE ANGSTMAN (Mrs. Roger Warner) initiated October 16, 1906 into Wisconsin A, died October 3, 1947 in Hellam, Pa.

HELEN CHAPMAN BARCLAY (Mrs. Herbert T.) initiated September 12, 1916 into Kansas A, died February 29, 1948.

BETTY BILLINGSLEY initiated October, 1941 into North Dakota A, died July 16, 1947 in Grand Forks, N.D.

EFFIE DRABELLE initiated September 18, 1879 into Iowa B, died in January, 1948.

EMMA L. FEENEY initiated May 3, 1912 into Vermont A, died October 22, 1947 in Ballston Lake, N.Y.

MAXINE ANDREW HAMILTON (Mrs. Darrell J.) initiated April 21, 1928 into Colorado A, died November 7, 1947 in Denver, Colo.

GWENDOLYN PARSHALL HATFIELD (Mrs. William T.) initiated February 15, 1929 into Oregon B, died January 12, 1948 in Fallriver, Calif.

VERONA KOBE PAULING HEARNE (Mrs. Thomas M.) initiated February 26, 1927 into Massachusetts A, died February 25, 1948.

EMMA MCCOY HILLIS (Mrs. Lafayette) initiated January 16, 1888 into Indiana A, died January 14, 1948.

MYRA WILSON IDE (Mrs. Fred W.) initiated January 29, 1904 into Illinois A, died February 9, 1948.

HARRIETT HAAS KARSELL (Mrs. T. G.) initiated November 30, 1896 into Indiana B, died January 4, 1948 in Bloomington, Ind.

FLORENCE AVERY KASCH (Mrs. Herman A.) initiated January 11, 1907 into Indiana B, died September 2, 1947.

DR. JULIA MORGAN initiated December 6, 1907 into Pennsylvania T, died January 27, 1948.

NELLIE PEERY PRICE (Mrs. V. T.) initiated December 1886 into Iowa Z, died February 13, 1948 in San Diego, Calif.

ELIZABETH BANNING RICE (Mrs. Marvin B.) initiated August 27, 1897 into Indiana T, died March 2, 1948.

EULA ODESSIE TURNER RICKMAN (Mrs. E. Meredith) initiated February 26, 1923 into Missouri T, died January 22, 1948.

ELSIE GANOR RORABAUGH (Mrs. Henry Guy) initiated January 9, 1887 into Maryland A, died January 10, 1948.

MARY GRISWOLD HALL SELBY (Mrs. George M.) initiated May 9, 1889 into Indiana A, died February 22, 1948 in San Diego, Calif.

ALICE LAWRENCE THOMPSON (Mrs. H. H.) initiated October 8, 1910 into Minnesota A.

RUTH BLAKELY KING TISDALE (Mrs. William B.) initiated October 5, 1911 into Indiana B, died October 19, 1947.

MARY BALDWIN WYCHOFF (Mrs. W. W.) initiated July 10, 1884 into Nebraska A, died December 15, 1947 in York, Neb.

CHARLOTTE GLADYS WILSON initiated March 19, 1938 into West Virginia A, died March 13, 1948.

OFFICIAL CALENDARS

Communications for the Central Office should be addressed: Pi Beta Phi Central Office, 410 Standard Office Bldg., Decatur, Illinois. For addresses of other officers, consult the Fraternity Directory immediately following the Official Calendar in this issue.

ACTIVE

Send checks for initiation fees to Pi Beta Phi Central Office, 410 Standard Office Bldg., Decatur, Illinois. Make checks for Senior dues payable to Pi Beta Phi Central Office, and send to the Central Office. Make checks for Settlement School payable to the Treasurer of the Settlement School and send to her. Make checks for Loan Fund payable to the Chairman of the Loan Fund and send to her. Make checks for the Holt House payable to the treasurer of Holt House Committee and send to her. Make checks for jewelry payable to the Pi Beta Phi Central Office and send to that office. Payment for badges in Canada is sent direct to Birks & Co. after order has been okayed by the Pi Beta Phi Central Office. Make checks for magazine subscription payable to the Pi Beta Phi Magazine Agency, 410 Standard Office Bldg., Decatur, Illinois.

NOTICE TO CANADIAN CHAPTERS

Canadian chapters make all checks for payments of initiation fees, contributions to all funds, and payments for Bound ARROWS and Treasurers' Bonds, payable to the Director of Rushing and Pledge Training, Isabel A. Clark Winkler (Mrs. Howard W.), 196 Elm St., Winnipeg, Manitoba, Canada.

GENERAL INSTRUCTIONS

Chapter treasurers should see that the Financial Statements to Parents and Pledges are sent approximately two weeks before the proposed initiation. They should be sent only to the parents of the girls who have met the initiation requirements and whom the chapter definitely plans to initiate. This means too that the blanks should be sent only for the girls who have received the required vote of the Executive Council and the Alumnae Advisory Committee for approval of initiation.

Chapter treasurers should see that badges are ordered through the Central Office. It takes six weeks or more, under present conditions, to complete badge orders. Badges for prospective members should not be ordered until all initiation requirements have been met.

Chapter treasurers should send the initiation fee for each initiate with Form GT1 to Central Office within three days of initiation. Canadian chapters send initiation fees to the Director of Rushing and Pledge Training.

Chapter Treasurers should send monthly reports to Busy Fraternity Accounting System.

The corresponding secretary should report to the Central Office changes in chapter officers if they are made, any time during the year.

When college schedules make it impossible to comply exactly with fraternity calendar dates, chapter officers should contact Central Office, explain the situations, and receive special permission to vary from the established dates.

SEPTEMBER 10. Chapter president send letter to Province President. Chapter officers meet, read manuals, and prepare for college year.

SEPTEMBER 25. Chapter scholarship chairman send Scholarship Blank #1 to the National Scholarship Chairman, and one copy to the Province President. Send a letter to the Province President explaining plans for study and improvement of scholarship. Include forms A and B.

SEPTEMBER 30. Chapter scholarship chairman send last year's rating of the chapter, also plans for study for the actives and pledges to the Province President.

OCTOBER 1. Chapter corresponding secretary send list of actives to the Central Office.

OCTOBER 1. Chapter vice-president send Membership Lists to the Central Office.

OCTOBER 1. (or as soon after as possible). Chapter pledge supervisor send a list of pledges, on forms intended for that purpose, to the Director of Rushing and Pledge Training, and to the Central Office.

OCTOBER 1. Chapter corresponding secretary of chapters maintaining residences mail to Chairman of Committee on Chaperons, printed card concerning chaperon and also blank containing data on chaperon.

OCTOBER 1. Pledge sponsors send national and chapter Letters to Parents of Pledges as soon as possible after pledging.

OCTOBER 5. Chapter corresponding secretary prepare and mail chapter letter for ARROW to reach Chapter Letter Editor by October 10.

OCTOBER 10. Chapter president send letter and copy of By-laws to the Province President.

OCTOBER 15. Chapter corresponding secretary notify Central office if supplies for fall work have not been received. Chap-

ter corresponding secretary return receipt for fall supplies to the Central Office as soon as the supplies are received.

OCTOBER 15. Chapter corresponding secretary send Fraternity Study and Examination Blank #105 to the Province Supervisor of Fraternity Study and Examination not later than October 15 and before if possible.

OCTOBER 15. Chapter corresponding secretary notify the Chairman of the Committee on Transfers on the official Introduction Transfer Blank of members who have registered on campuses other than those of their own chapters. Also send to Chairman of Committee on Transfers a list of the names and present addresses of all other undergraduates who have not returned to the chapter.

OCTOBER 15. Within two weeks after the close of formal rushing season, approximately October 15, retiring chapter rush captain report to the Province President the result of rushing and pledging and report to the Province President and Central Office the name and address of the new rush captain.

OCTOBER 15. Program chairmen submit plans to the Province President for chapter meeting programs for the first semester.

OCTOBER 15. Chapter treasurer send to the Pi Beta Phi Central Office \$5.00 to cover both the bond for the chapter treasurer and the bound ARROWS of preceding year. Send report of delinquent members with names and addresses, time and amount of delinquency to Director of Alumnae Extension.

OCTOBER 15. Deadline for material for December ARROW.

OCTOBER 20. Due to Mr. Paul Busy from chapter Treasurer: Summer-September Report (Assessment Roll, Expense Sheet, and Monthly Report) and 2 copies of Budget Control Sheet from all chapters whose schools open before September 15.

OCTOBER 25. Chapter scholarship chairman send letter to Province President.

- OCTOBER 30.** Chapter pledge supervisor send letter to Province President.
- OCTOBER 30.** Chapter president send form to the Director of Rushing and Pledge Training stating that all employees handling food at the chapter house have passed a physical examination.
- NOVEMBER 5.** Chapter corresponding secretary send article, "What A Fraternity Girl Thinks" to reach the Chapter Letter Editor on November 10.
- NOVEMBER 10.** Chapter president send letter to Province President.
- NOVEMBER 15.** Chapter scholarship chairman send to the Province President, National Scholarship Chairman, copies of Scholarship Blank #2. Send earlier if possible. This is the deadline for this blank.
- NOVEMBER 15.** Pledge president send letter to Province President.
- NOVEMBER 20.** Chapter social exchange chairman send material on Homecoming, Floats, Stunts, Formal Parties, Rushing, to Province Supervisor of Social Exchange.
- NOVEMBER 20.** Due to Mr. Paul Busey from chapter Treasurer: October Report (Assessment Roll, Expense Sheet, and Monthly Report) from all chapters.
- NOVEMBER 25.** Chapter scholarship chairman send letter to Province President.
- NOVEMBER 25.** Chapter magazine chairman send subscriptions for Christmas delivery to the Pi Beta Phi Magazine Agency. (This does not mean that subscriptions will not be received after this date, but it does mean that to insure Christmas delivery the subscriptions should be received at the agency by this date.)
- DECEMBER 15.** Chapter scholarship chairman send letter to Province President.
- DECEMBER 20.** Due to Mr. Paul Busey from Chapter Treasurer: November Report (Assessment Roll, Expense Sheet, and Monthly Report) from all chapters.
- JANUARY 5.** Chapter corresponding secretary prepare and mail chapter letter for ARROW to reach Chapter Letter Editor by January 10.
- JANUARY 9.** Chapter Loyalty Day in honor of Carrie Chapman Catt.
- JANUARY 10.** Chapter president send letter to Province President.
- JANUARY 15.** Chapter pledge supervisor send letter to Province President.
- JANUARY 15.** Chapter corresponding secretary notify Central Office if supplies for spring work have not been received. Return receipts for supplies to the Central Office immediately after supplies have been received and distributed.
- JANUARY 15.** Chapter treasurer is responsible for the sending of the annual report of the Chapter House Corporation to the Counselor for Chapter House Corporations and the Province President, and for the sending of a \$5.00 fee for bonding the treasurer of the House Corporation. Blanks for the report will be sent to the treasurer of the House Corporation who makes out the report and sends the \$5.00 fee but the chapter treasurer must see that both reports and fees are sent.
- JANUARY 15.** Deadline for material for March ARROW.
- JANUARY 15.** Each senior graduating at mid-year is required to fill out a blank "Senior Application to an Alumnae Club Membership" and give the chapter treasurer \$1.00. The chapter treasurer is required to forward the Senior Application and money to the Central Office. Canadian chapters send Senior Dues and Applications to the Director of Rushing and Pledge Training.
- JANUARY 20.** Due to Mr. Paul Busey from chapter Treasurer: December Report (Assessment Roll, Expense Sheet, and Monthly Report) from all chapters.
- JANUARY 25.** Chapter scholarship chairman send letter to Province President.
- FEBRUARY 1.** Plan for Active Fraternity Examination.
- FEBRUARY 10.** Active chapter history material should be submitted by chapter historian to the Assistant to the National Historian and one copy to the Province President.
- FEBRUARY 10.** Chapter president send letter to Province President.
- FEBRUARY 10.** Final date for the election of chapter officers.
- FEBRUARY 13.** Chapter corresponding secretary send one copy of officer list to Central Office.
- FEBRUARY 15.** Final date for chapter president to send nominations of candidates for the Amy Burnham Onken award to the Province President. (See Bulletin on Official Pi Beta Phi Awards.)
- FEBRUARY 15.** Chapter activity chairman send report to the Province President.
- FEBRUARY 15.** Program Chairman submit plans for chapter meeting programs for the second semester.
- FEBRUARY 20.** Due to Mr. Paul Busey from chapter Treasurer: January Report (Assessment Roll, Expense Sheet, and Monthly Report) from all chapters.
- FEBRUARY 25.** Chapter scholarship chairman send letter to Province President and send copies of Blank #1 to National Scholarship Chairman, and Province President. Send Forms A and B to Province President. Send Scholarship Ring, O.K. Form to National Scholarship Chairman.
- MARCH 1.** Chapter treasurer send a report to the Director of Alumnae Extension giving names and addresses of members delinquent in their payments of chapters dues and fees. Include the amount and duration of their delinquency.
- MARCH 1.** Blank of Instructions of Officers should be filled out and sent to the Central Office.
- MARCH.** Vice-president send to the Province President within 3 days after initiation a report that new membership cards have been placed in the card file.
- MARCH 1 (or immediately after your semester opens).** Chapter vice-president send one copy of Membership Lists to the Central Office.
- MARCH 1 (or immediately after your semester opens).** Chapter corresponding secretary send one copy of active list to the Central Office.
- MARCH 1.** Chapter corresponding secretary prepare and mail chapter letter for ARROW to reach the Chapter Letter Editor not later than March 5.
- MARCH 10.** Chapter president send letter to the Province President.
- MARCH 20.** Due to Mr. Paul Busey from chapter Treasurer: February Report (Assessment Roll, Expense Sheet, and Monthly Report) from all chapters.
- MARCH 25.** Chapter scholarship chairman send letter to Province President. Also send to National Scholarship Chairman first semester rating of chapter.
- MARCH 31.** Final date for mailing of annual fraternity examination for active members to Province Supervisor of Fraternity Study and Examination.
- APRIL 1.** Chapter scholarship chairman send to Province President.
- (1) First semester rating of chapter.
 - (2) Plans for study for actives and pledges.
 - (3) Winner of Scholarship Ring.
- APRIL 5.** Chapter corresponding secretary notify the Central Office if supplies for completing year's work have not been received. Return receipt for supplies to the Central Office immediately after supplies have been received and distributed.
- APRIL 10.** Chapter president send letter to the Province President.
- APRIL 20.** Due to Mr. Paul Busey from chapter Treasurer: March report (Assessment Roll, Expense Sheet, and Monthly Report) from all chapters.
- APRIL 25.** Chapter scholarship chairman send letter to Province President.
- APRIL 28.** Founders' Day.
- MAY 1.** Chapter corresponding secretary send one copy of Annual Chapter Report to the Central Office. Keep one copy for chapter files.
- MAY 1.** Order supplies for Department of Chapter Accounting for next year.
- MAY 10.** Chapter president send letter to the Province President.
- MAY 10.** Chapter social exchange chairman send material on Founders' Day to the Province Supervisor of Social Exchange.
- MAY 15.** Final date for election of chapter officers.
- MAY 15.** Chapter corresponding secretary send one copy of new officer list to the Central Office.
- MAY 15.** Rush captain report to the Province President, outlining plans for summer and fall rushing.
- MAY 15.** Chapter activity chairman report to the Province President.
- MAY 20.** Each senior is required to fill out a blank called "Senior Application to an Alumnae Club Membership," and give the chapter treasurer \$1.00. The chapter treasurer is required to forward the Senior Applications and money to the Central Office. Canadian chapters send Senior dues to the Director of Rushing and Pledge Training.
- MAY 20.** Due to Mr. Paul Busey from chapter Treasurer: April Report (Assessment Roll, Expense Sheet, and Monthly Report) from all chapters.
- MAY 25.** Chapter scholarship chairman send letter to Province President.
- JUNE 1.** Chapter president takes the pin of any girl who is financially delinquent at the close of school.
- JUNE 10.** Chapter historian submit chapter history to the Assistant to the National Historian and a copy to the Province President.
- JUNE 10.** Copy of all printed or mimeographed bulletins used for rushing must be approved in advance by the Grand President.
- JUNE 10.** Chapter president send letter to the Province President.
- JUNE 15.** Chapter scholarship chairman send report and pictures of honor students to National Scholarship Chairman, using Scholarship Blank #4. Send a copy also to Province President.
- Reports of Panhellenic delegates are requested semi-annually by the Grand President and blanks for the purpose are sent out to her.
- OCTOBER 10.** Alumnae club corresponding secretary send Personal and In Memoriam notices to the Central Office for the December ARROW.
- NOVEMBER 10.** Alumnae club corresponding secretary mail club year books or program dates to the Grand Vice-President, the Director of Alumnae Extension, the Province Vice-President, and to the Alumnae Club Editor.

ALUMNÆ

Make checks for national alumnæ dues payable to Pi Beta Phi Central Office and send to your Province Vice-President.

Make checks for Settlement School payable to the Treasurer of the Settlement School and send to your Province Vice-President.

Make checks for Loan Fund payable to the Chairman of the Loan Fund and send to your Province Vice-President.

Make checks for the Holt House payable to the Treasurer of Holt House Committee and send to your Province Vice-President.

Make checks for jewelry payable to the Pi Beta Phi Central Office and send to that office.

Payment for badges in Canada is sent direct to Birks & Co. after order has been O.K.ed by the Pi Beta Phi Central Office.

Make checks for magazine subscriptions payable to the Pi Beta Phi Magazine Agency, 410 Standard Office Building, Decatur, Illinois.

NOTICE TO CANADIAN ALUMNÆ CLUBS: CANADIAN ALUMNÆ CLUBS make all checks for payment of annual alumnæ dues and contributions to all projects payable to the Director of Rushing and Pledge Training, Isabel A. Clark Winkler (Mrs. Howard W.), 196 Elm Street, Winnipeg, Manitoba, Canada.

NOVEMBER 15. Alumnæ club treasurer send annual alumnæ dues to Province Vice-President.

NOVEMBER 25. Alumnæ club magazine chairmen see that all subscriptions to magazines for Christmas delivery are sent by this date to the Pi Beta Phi Magazine Agency.

JANUARY 5. Alumnæ Club corresponding secretary prepare and send letter with club news and coming events in time to reach the Alumnæ Club Editor by January 5 for the March ARROW. Send Personals and In Memoriam notices to the Central Office for March ARROW.

JANUARY 9. Chapter Loyalty Day in honor of Carrie Chapman Catt.

MARCH 1. Election of officers should be held at the regular March meeting of the club, said officers to take office at the close of the club fiscal year, May 20. (Current dues must have been paid by this date to enable one to vote at the annual election or be eligible for office.)

MARCH 1. Alumnæ club corresponding secretary prepare and send letters with club news and coming events in time to reach the Alumnæ Club Editor by March 5 for the May ARROW. Alumnæ club corresponding secretary send Personals and In

Memoriam notices to the Central Office for the May ARROW. APRIL 15. Alumnæ club national dues should be sent to the Province Vice-President. These must be received by this date to be included in current year's totals.

APRIL 28. Founders' Day to be celebrated with the nearest active chapter or chapters.

MAY 20. Club fiscal year ends. New officers' list should be sent by corresponding secretary to the Province Vice-President and the Central Office. (Earlier, if possible.) Please check to see that the corresponding secretary is a subscriber to the ARROW.

MAY 20. Four questionnaires for annual report should have been filled out by the alumnæ club president and returned as directed.

MAY 20. Final date for treasurer to send annual Convention Fund per capita Tax to Province Vice-President.

MAY 20. Audit slips should be sent by the alumnæ club treasurer as directed in the Central Office letter.

JULY 15. Alumnæ Club corresponding secretary send Personals and In Memoriam notices to the Central Office for the September ARROW.



SEND YOUR REGISTRATION FEE NOW

MAKE YOUR HOTEL ROOM RESERVATION EARLY

FRATERNITY DIRECTORY

FOUNDERS OF THE FRATERNITY

Fanny Whitenack Libbey (1848-1941)
Inez Smith Soule (1846-1941)
Margaret Campbell (1846-1936)
Libbie Brook Gaddis (1850-1933)
Jennie Horne Turnbull (1846-1932)
Jennie Nicol, M.D. (1845-1881)
Fannie Thomson (1848-1868)
Nancy Black Wallace (1845-1918)
Ada Bruen Grier (1848-1924)
Rosa Moore (1848-1924)
Emma Brownlee Kilgore (1848-1924)
Clara Brownlee Hutchinson (1850-1931)

PRESIDENT EMERITUS

May L. Keller, Westhampton College, University of Richmond, Va.

HONORARY GRAND TREASURER

Lois Franklin Stoolman (Mrs. A. W.), 1001 South Third St., Champaign, Ill.

GRAND COUNCIL

Grand President—Amy Burnham Onken, Chapin, Ill.
Grand Vice-President—Marianne Reid Wild (Mrs. Robert S.), 3829 Washington Blvd., Indianapolis 5, Ind.
Grand Secretary—Lucile Douglass Carson (Mrs. Floyd H.), 101 Sumner Ave., Pittsburgh 21, Pa.
Grand Treasurer—Lolita Snell Prouty (Mrs. Frank H.), 1760 Locust St., Denver 7, Colo.
ARROW Editor—Adele Taylor Alford (Mrs. T. N.), 930 Olive Ave., Coronado, Calif.
Director of Rushing and Pledge Training—Isabel A. Clark Winkler (Mrs. Howard W.), 196 Elm St., Winnipeg, Man., Can.
Director of Alumnae Extension—Marie Bacon Hagee (Mrs. George M.), 7135 Maryland Dr., University City 5, Mo.

COUNSELOR FOR CHAPTER HOUSE CORPORATIONS

Lillian Beck Holton (Mrs. Edwin Lee), 217 North 14th St., Manhattan, Kan.

NATIONAL HISTORIAN

Marian Keck Simmons (Mrs. Oliver B.), 6415 Morningside Dr., Kansas City, Mo.
Assistant to National Historian—Elizabeth Heryer Delaney (Mrs. Jack), 1415 Brookwood Rd., Kansas City, Mo.

NATIONAL BOARD OF TRUSTEE FUNDS

Chairman—Lolita Snell Prouty (Mrs. Frank H.), 1760 Locust St., Denver, Colo.; Helen Richardson Corkum (Mrs. Howard D.), South Windham, Conn.; Mary Stuart Kinder (Mrs. Jean), 1144 Crestdale Rd., Lincoln, Neb.; Amy Burnham Onken Chapin Ill.; Lois Franklin Stoolman (Mrs. A. W.) 1001 South Third St., Champaign, Ill.

NATIONAL SUPERVISOR OF CHAPTER ACCOUNTING

Dorothea White Flint (Mrs. Leroy), 2849 N. Delaware St., Indianapolis 5, Ind.

Chapter Treasurers send your monthly reports to Busey Fraternity
Accounting System, 1301 S. Busey Avenue, Urbana, Ill.

PI BETA PHI MAGAZINE AGENCY

Gladys Hayes Scivally, 410 Standard Office Bldg., Decatur, Ill.

PI BETA PHI CENTRAL OFFICE

Director of Central Office—Gladys Hayes Scivally, 410 Standard Office Bldg., Decatur, Ill.

CONVENTION GUIDE

Virginia Brackett Green, 2650 Sutherland Ave., Indianapolis, Ind.

STANDING COMMITTEES

Settlement School Committee—Chairman—Ruth Barrett Smith (Mrs. Warren T.), Brookings, Ore.
Treasurer—School—Emma J. Woerner, 912 Cherokee Rd., Louisville, Ky.
Secretary—Library—Harrict Goodsell Rauch (Mrs. C. H.), 30 E. 70th St., New York 21, N.Y.
Films, Contact Member for Arts and Crafts—Eugenia Brooks Smith (Mrs. G. Herbert), 180 S. Winter St., Salem, Ore.
Publicity, Editor of Little Pigeon News—Olivia Smith Moore (Mrs. Henry Jr.), 420 Pine St., Texarkana, Tex.
Director of Settlement School—Ruth Dyer, Pi Beta Phi Settlement School, Gatlinburg, Tenn.
Committee for Holt House—Chairman—Gladys Stump Nall (Mrs. Vernon), 350 Hutchinson Ave., Iowa City, Iowa
Treasurer—Hazel Murdock Murkland (Mrs. Philip), 743 Park Ave., Beloit, Wis.
Committee Members: Ruth Wiley Woodward (Mrs. Jack), 303 N. First St., Monmouth, Ill.; Matilda Jordan Lippman (Mrs. F. P.), 1313 E. Walnut, Springfield, Mo.; Mary Legg Bohan (Mrs. William), 738 North Prairie, Galesburg, Ill.
Committee on Loan Fund—Chairman—Josephine McCleverty, 602 Melrose Ave. N., Seattle 5, Wash. *Committee Members*—Lucile Waite Wall (Mrs. Richard), Sweet Springs, Mo.; Edith Bacon, 958 Fifth St., Santa Monica, Calif.

Committee on Publicity—*Chairman*—Elva Ayer Cowan (Mrs. Frank T.), 411 W. Garfield, Bozeman, Mont. *Committee Members*—Beth Brainard LeRoy (Mrs. Harris George), 142 Forest St., Winchester, Mass.; Candace Cloyd Johnson (Mrs. H. C.), 229 Race St., Edgewood, Pittsburgh 18, Pa.; Mary Ann Montgomery, 512 S. 8th, Salina, Kan.

Committee on Extension—*Chairman*—Lois Franklin Stoolman (Mrs. A. W.), 1001 S. 3rd St., Champaign, Ill.
Committee on Scholarship—*Chairman*—Harriet R. Johnstone, 5203 18th N.E., Seattle 5, Wash. *Assistant Chairman*—Barbara Jones Merrick (Mrs. Ivan, Jr.), 1738 Naomi Place, Seattle 6, Wash.

Committee on Alumna Awards—*Chairman*—Irma Riley, 2427 Prospect St., Berkeley, Calif. *Committee Members*—Winslow Hutchinson Nesbit (Mrs. Arthur), 101 Woodbine, Chevy Chase, Md.; Marianne Reid Wild (Mrs. Robert S.), 3829 Washington Blvd., Indianapolis, Ind.; Marie Bacon Hagee (Mrs. George M.), 7153 Maryland Dr., University City Mo.; Lillian Ellison Lindley (Mrs. James), 659 Alhambra Circle, Coral Gables, Fla.

Committee on Transfers—Katherine Hosmer, Basking Ridge, N.J.
Committee on Fraternity Study and Examination—*Chairman*—Helen Marie Robinson, 1609 S. Newport, Tulsa, Okla.

Province Supervisors on Fraternity Study and Examination:

Alpha, East—Veronica Clapp Steele (Mrs. J. C.), 95 Allendale Rd., Hartford 6, Conn.

Alpha, West—Eleanor Huntington Willenborg (Mrs. R. L.), 11 Alfred Ave., Elsmere, Wilmington, Del.

Beta—Margaret Ann Black Ullie (Mrs. Wilbur P.), 200 E. 34th St., Baltimore 18, Md.

Gamma—Mrs. John C. Nash, Jr., 3414 Lanier Ave., Columbia 5, S.C.

Delta—Nancy Hoover, 802 N. Lafayette, South Bend, Ind.

Epsilon—Florence Hunt Isert, 1823 Edgeland Ave., Louisville 4, Ky.

Zeta—Norma Council O'Bannon (Mrs. Fred), Gam Wyn Park, Greenville, Miss.

Eta—Kathryn Leutwiler Tanton (Mrs. G. C.), 120 N. Huffman, Naperville, Ill.

Theta—Josephine Rogers Carper (Mrs. Donald B.), R.R. 1, Mt. Pleasant, Iowa.

Iota—Roberta Townley Jackowitz (Mrs. C. V.), 1429 Laramie, Manhattan, Kan.

Kappa—Betty Hill Blalock (Mrs. William Clarke), Box 788, Route 6, Austin, Tex.

Lambda—Carol Cleason Anderson (Mrs. Henry Davis), Thompson Apartments, 607 Hill St., Pullman, Wash.

Mu—Patricia Troner, 210 Wonder St., Reno, Nev.

Committee on Social Exchange—*Chairman*—Virginia McMahan, 1926-16th Ave. S., Birmingham, Ala.

Province Supervisors on Social Exchange Committee:

Alpha, East—Priscilla Perkins Johnson (Mrs. Paul E.), 18 Cliff St., Verona, N.J.

Alpha, West—E. Henrietta Gamble Scripture (Mrs. W. E., Jr.), 807 N. Washington St., Rome, N.Y.

Beta—Louise Brosius Hurd (Mrs. V. N.), 11509 Gardenia Dr., Pittsburgh 21, Pa.

Gamma—Marion Pate Macon (Mrs. James B.), 704 Jamestown Rd., Williamsburg, Va.

Delta—Doris Denman Juvinall (Mrs. Robert Charles), 19751 San Juan Dr., Detroit 21, Mich.

Epsilon—Idanelle Sam McMurry, Abbot Academy, Andover, Mass.

Zeta—Ethel Gillespie Smith (Mrs. T. E.), 2096 Fairhaven Circle, N.E., Atlanta, Ga.

Eta—Maurine Firestone Cook (Mrs. C. Ray), 8143 Richmond Ct., Wauwatosa, Wis.

Theta—Margaret Ann Peterson, Stephens College, Columbia, Mo.

Iota—Lois Harvey Gatchell (Mrs. Donald), Box 374, Yankton, S.D.

Kappa—Mattalou Marshall Roth (Mrs. Milo K.), Box 712, San Angelo, Tex.

Lambda—Elinor Arneson, Big Timber, Mont.

Mu—Margaret Hale Magness (Mrs. W. W.), 1143 Pine St., Menlo Park, Calif.

Committee on Fraternity Music—*Chairman*—Dorothy Vale Durand (Mrs. Harvey S., Jr.), 1012 Oxford Dr., Birmingham, Mich.

Committee Members:

Ruby Burtness Kefgen (Mrs. E. A.), 2345 Woodland Ave., Duluth 3, Minn.

Louise Spalding Malin (Mrs. Douglas), 524 Galer Pl., Glendale, Calif.

Winifred Hudson Hossack (Mrs. J. Eric), 298 Keele St., Toronto, Ont., Can.

Committee on Chaperons

Leila Gray Clifton (Mrs. Charles M.), Pi Beta Phi House, Fayetteville, Ark.

Committee on Home for Pi Phi—*Chairman*—May Carney Middleton (Mrs. Edward L.), 2511 Orrington, Evanston, Ill.

Committee Members:

Irene Morley Brand (Mrs. J. T.), 351 N. Sumner St., Salem, Ore.

Suzanne Roberts Garrott (Mrs. Frank H.), 4237 Greenbrier, Dallas, Tex.

Fleda Laird Adams (Mrs. M. H.), 13711-6th Ave., East Cleveland, Ohio.

Bertha Carr Pierce (Mrs. George A.), 10 Orlando Ave., Winthrop, Mass.

Committee on Rushing Survey—*Chairman*—Edyth Allen Manning (Mrs. Paul R.), 2283 Waverly St., Palo Alto, Calif.

Committee Members:

Kathleen Lucy Hammond (Mrs. Fred), 7020 Waterman Ave., St. Louis, Mo.

Virginia Reinecke Weaver (Mrs. Wm.), 1954 Jones St., Apt. 4, Omaha, Neb.

Emma Harper Turner Memorial Fund Committee—*Chairman*—Ethel Hogan Copp (Mrs. Joseph P.), 424 Muirfield Rd., Los Angeles, Calif.

Committee Members:

Hazel Sawyer Everett (Mrs. Victor E.), 883 Broadway, South Portland 7, Me.

Helen Jackson Richardson (Mrs. Homer H.), 920 Coronado Dr., Glendale 6, Calif.

COMMITTEE ON NOMINATIONS

For Active Session: Erminie Pollard, Alpha East Province Vice-President, Proctorsville, Vt.; Margaret Armstrong Foster (Mrs. John M.), Epsilon Province Vice President, 2021 W. 60th St., Kansas City 5, Mo.; Arkansas Alpha; Kansas Beta; Ohio Alpha.

For Alumna Session: Elizabeth Newberry Motycka (Mrs. Joseph), Alpha East Province President, West Willington, Conn. Chairman.

NATIONAL PANHELLENIC CONFERENCE

NPC Chairman—Miss L. Pearle Green, 302 Fall Creek Dr., Ithaca, N.Y.

Pi Beta Phi Representative—Amy Burnham Onken, Chapin, Ill.

Committee on College Panhellenics Chairman—Mrs. Darrel B. Rasmussen, A O II, 20 Park Ave., New York 16, N.Y.

Send Holt House Subscriptions to Mrs. Philip Murkland,
743 Park Avenue, Beloit, Wisconsin

ACTIVE CHAPTER DIRECTORY

Corresponding Secretaries

ALPHA PROVINCE EAST

- President*—Elizabeth Newberry Motycka (Mrs. Joseph), R.F.D., West Willington, Conn.
Nova Scotia Alpha—Dalhousie University, Patricia Snuggs, 89 Cambridge St., Halifax, N.S.
Maine Alpha—University of Maine, Mary Curtis, 123 Main St., Orono, Me.
Vermont Alpha—Middlebury College, Katherine Diane Brehm, Forest East Hall, Middlebury, Vt.
Vermont Beta—University of Vermont, Katherine Kidder, 206 Summit St., Burlington, Vt.
Massachusetts Alpha—Boston University, Joan Mills, 16 Orchard Ave., Greenwood, Mass.
Massachusetts Beta—University of Massachusetts, Marion Moody, Thatcher Hall, U. of Mass., Amherst, Mass.
Connecticut Alpha—University of Connecticut, Jeanne Lawson, Box 787, Storrs, Conn.

ALPHA PROVINCE WEST

- President*—Clara Hall Sipherd (Mrs. Lloyd W.), 111 Elworthy, London, Ontario, Can.
New York Alpha—Syracuse University, Clarice Decker, 210 Walnut Pl., Syracuse, N.Y.
Pennsylvania Gamma—Dickinson College, Sara Louise Grubb, Metzger Hall, Carlisle, Pa.
New York Delta—Cornell University, Jean Thomas, Dickson-5, Cornell Univ., Ithaca, N.Y.
Ontario Alpha—University of Toronto, Valerie Carson, 11 Silverwood Ave., Toronto, Ont., Can.
Ontario Beta—University of Western Ontario, Beverly Brough, 293 Central Ave., London, Ont., Can.

BETA PROVINCE

- President*—Margaret Brownell Humphrey (Mrs. Wm. D.), 303 First St., Findlay, Ohio.
Pennsylvania Beta—Bucknell University, Betty Lou Peterman, Hunt Hall, Bucknell Univ., Lewisburg, Pa.
Pennsylvania Gamma—Dickinson College, Sara Louise Grubb, Metzger Hall, Carlisle, Pa.
Ohio Alpha—University of Ohio, Jane True Grover, 67 Morris Ave., Athens, Ohio.
Ohio Beta—Ohio State University, Joan Coffman, 1845 Indianola Ave., Columbus, Ohio.
Ohio Delta—Ohio Wesleyan University, Myra Rowley, Monnett Hall, Delaware, Ohio.
Ohio Epsilon—University of Toledo, Sue Volker, 3029 W. Bancroft, Toledo, Ohio.
Ohio Zeta—Miami University, Anne Clark, 21 Wells Hall, Oxford, Ohio.
West Virginia Alpha—University of West Virginia, Marcelle E. Ward, 1493 University Ave., Morgantown, W.Va.

GAMMA PROVINCE

- President*—Jacqueline Fowlkes Herod (Mrs. Jack N.), 1827 Fendall Ave., Charlottesville, Va.
Maryland Alpha—Goucher College, Mary Josephine Ryan, Goucher College, Towson 4, Md.
Maryland Beta—University of Maryland, Virginia Bogert, Box 3905, Univ. of Md., College Park, Md.
District of Columbia Alpha—George Washington University, Adeline Andrews, 620 21st St., N.W., Washington, D.C.
Virginia Alpha—Randolph-Macon Woman's College, Marcia Payne, R.M.W.C., Lynchburg, Va.
Virginia Gamma—College of William and Mary, Margaret Philhower, Pi Beta Phi House, Williamsburg, Va.
North Carolina Alpha—University of North Carolina, Helen Barnes, Pi Beta Phi House, Chapel Hill, N.C.
North Carolina Beta—Duke University, Nancy Earle, Box 339, College Sta., Durham, N.C.
South Carolina Alpha—University of South Carolina, Jane Barnes, Wauchope House, Univ. of South Carolina, Columbia, S.C.

DELTA PROVINCE

- President*—Helen Anderson Lewis (Mrs. Benjamin C.), 4625 Washington Blvd., Indianapolis 5, Ind.
Michigan Alpha—Hillsdale College, Barbara Fenwick, Mauk Hall, Hillsdale, Mich.
Michigan Beta—University of Michigan, Dorothy Ellis, 836 Tappan, Ann Arbor, Mich.
Michigan Gamma—Michigan State College, Jacquelyn Smith, 215 Evergreen, East Lansing, Mich.
Indiana Alpha—Franklin College, Gyneth Wilson, Bryan Hall, Franklin, Ind.
Indiana Beta—Indiana University, Iona Helen Hamlett, Pi Beta Phi House, Bloomington, Ind.
Indiana Gamma—Butler University, Phyllis Augustin, 3607 N. Sherman Dr., Indianapolis, Ind.
Indiana Delta—Purdue University, Mary Katherine Anderson, 1012 State St., West Lafayette, Ind.
Indiana Epsilon—DePauw University, Elizabeth Hathaway, Pi Beta Phi House, Greencastle, Ind.

EPSILON PROVINCE

- President*—Clare Brown Williams (Mrs. F. E.), 6208 Rosebury St., St. Louis 5, Mo.
Missouri Alpha—University of Missouri, Genelle Martin, 511 Rollins, Columbia, Mo.
Missouri Beta—Washington University, Polly Ann Andrew, McMillan Hall, Washington Univ., St. Louis, Mo.
Missouri Gamma—Drury College, Katherine Beville, Wallace Hall, Drury College, Springfield, Mo.
Kentucky Alpha—University of Louisville, Natalie Farwell, 123 E. Shipp St., Louisville, Ky.
Tennessee Alpha—University of Chattanooga, Bettye Krug, Jenkins Rd., Chattanooga, Tenn.
Tennessee Beta—Vanderbilt University, Helen Bircher, 2507 Kensington Pl., Nashville, Tenn.

ZETA PROVINCE

- President*—Edythe Belton Tyler (Mrs. John L.), 178 Rumson Rd., N.E., Atlanta, Ga.
Alabama Alpha—Birmingham-Southern College, Henrietta Martin, 1726 S. 16th Ave., Birmingham, Ala.
Florida Alpha—John B. Stetson University, Joyce Duggan, Stetson University, DeLand, Fla.
Florida Beta—Florida State College for Women, Camille Batten, Pi Beta Phi House, Tallahassee, Fla.
Florida Gamma—Rollins College, Laura King, Rollins College, Winter Park, Fla.
Georgia Alpha—University of Georgia, Jeanne Stieglitz, Pi Beta Phi House, Athens, Ga.

ETA PROVINCE

- President*—Mildred Kinney Schroeder (Mrs. Kinney), 1218 Central St., Evanston, Ill.
Wisconsin Alpha—University of Wisconsin, Patricia Means, 233 Langdon St., Madison, Wis.
Wisconsin Beta—Beloit College, Mary Crabtree, Chapin Hall, Beloit, Wis.
Wisconsin Gamma—Lawrence College, Barbara Donahue, Peabody House, Appleton, Wis.
Illinois Alpha—Monmouth College, Barbara Deubler, McMichael Hall, Monmouth, Ill.
Illinois Beta-Delta—Knox College, N. Randall Woodford, 148 W. Tompkins, Galesburg, Ill.
Illinois Epsilon—Northwestern University, Mary Lou Fisher, 636 Emerson, Evanston, Ill.
Illinois Zeta—University of Illinois, Joanne Keepers, 1005 S. Wright, Champaign, Ill.
Illinois Eta—James Millikin University, Ruth Richardson, 2040 W. William, Decatur, Ill.
Illinois Theta—Bradley University, Marilyn Moffatt, 417 Ellis, Peoria, Ill.

THETA PROVINCE

- President*—Vera Lee Moss (Mrs. Everett O.), 121 Melrose Ave., Iowa City, Iowa.
Manitoba Alpha—University of Manitoba, Glenna Lowes, 272 Oak St., Winnipeg, Man., Can.
North Dakota Alpha—University of North Dakota, Marjorie Jacobsen, 409 Cambridge, Grand Forks, N.D.

- Minnesota Alpha*—University of Minnesota, Kathleen Mulholland, 5301 Chateau Pl., Minneapolis, Minn.
Iowa Alpha—Iowa Wesleyan University, Shirley Larson, Hershey Hall, Mt. Pleasant, Iowa.
Iowa Beta—Simpson College, Ramona Brown, Pi Beta Phi House, Indianola, Iowa.
Iowa Gamma—Iowa State College, Margery Saunders, 208 Ash Avenue, Ames, Iowa.
Iowa Zeta—University of Iowa, Colleen Sibert, 815 E. Washington, Iowa City, Iowa.

IOTA PROVINCE

- President*—Helen Friend Lindsey (Mrs. Adrian), 2259 Massachusetts, Lawrence, Kan.
South Dakota Alpha—University of South Dakota, Laurel R. Neister, 118 N. Plum, Vermillion, S.D.
Nebraska Beta—University of Nebraska, Eugenie Sampson, 426 N. 16th St., Lincoln, Neb.
Kansas Alpha—University of Kansas, Ann Learned, 1246 Mississippi, Lawrence, Kan.
Kansas Beta—Kansas State College of Agriculture and Applied Science, Doris Brewer, 505 Denison, Manhattan, Kan.
Colorado Alpha—University of Colorado, Katherine Teasley, 890 11th, Boulder, Colo.
Colorado Beta—University of Denver, Harriet Latham, 604 Monroe, Denver, Colo.
Wyoming Alpha—University of Wyoming, Mary Lou Roper, Pi Beta Phi House, Laramie, Wyo.
Utah Alpha—University of Utah, Paula Margetts, 1340 Gilmer Dr., Salt Lake City, Utah.

KAPPA PROVINCE

- President*—Mildred Odell Sale (Mrs. Clarence M.), 3709 Lennox Dr., Fort Worth 7, Tex.
Oklahoma Alpha—University of Oklahoma, Sara Jean Landsaw, 800 College, Norman, Okla.
Oklahoma Beta—Oklahoma Agricultural and Mechanical College, Fern Marie Merrifield, 923 College, Stillwater, Okla.
Arkansas Alpha—University of Arkansas, Mary Ann Haley, Pi Phi House, Fayetteville, Ark.
Texas Alpha—University of Texas, Claire Scott, 2300 San Antonio, Austin, Tex.
Texas Beta—Southern Methodist University, Mildred Ford, 6147 Bryan Pkwy, Dallas, Tex.
Louisiana Alpha—Newcomb College, Gloria Ratchford, 1207 Phillip St., New Orleans, La.
Louisiana Beta—Louisiana State University, Ann Claire Wilkins, 3526 Capitol Heights, Baton Rouge, La.

LAMBDA PROVINCE

- President*—Emily Babcock Draper (Mrs. E. M.), 4007 48th, N.E., Seattle 5, Wash.
Alberta Alpha—University of Alberta, Dorothy Husband, 11342-64th, Edmonton, Alta, Can.
Montana Alpha—Montana State College of Agriculture and Mechanic Arts, Carolyn Fritz, Quad. D, Bozeman, Mont.
Idaho Alpha—University of Idaho, Rosemary Fitzgerald, Pi Beta Phi House, Moscow, Idaho.
Washington Alpha—University of Washington, Joanne Carter, 3900-50th, N.E., Seattle 5, Wash.
Washington Beta—Washington State College, Janet McMath, 707 Linden Ave., Pullman, Wash.
Oregon Alpha—University of Oregon, Sally Mueller, 1518 Kincaid St., Eugene, Ore.
Oregon Beta—Oregon State College, Marilyn Melson, Pi Beta Phi House, Corvallis, Ore.
Oregon Gamma—Willamette University, Beatrice Nagl, 1445 State St., Salem, Ore.

MU PROVINCE

- President*—Olga Charles Siburg (Mrs. William), P.O. Box 595, Vista, Calif.
California Beta—University of California, Carolyn Clock, 2325 Piedmont Ave., Berkeley, Calif.
California Gamma—University of Southern California, Dorothy Walker, 647 W. 28th St., Los Angeles 7, Calif.
California Delta—University of California at Los Angeles, Janet Struble, 10727 LeConte Ave., Los Angeles 24, Calif.
Nevada Alpha—University of Nevada, Marjorie Simon, 869 Sierra St., Reno, Nev.
Arizona Alpha—University of Arizona, Margaret Rice, 1035 N. Mountain Ave., Tucson, Ariz.
New Mexico Alpha—University of New Mexico, Cecilia Dunne, Dorm. D T-17, University of New Mexico, Albuquerque, N.M.



Come to Convention, French Lick Springs, Indiana,
 June 27-July 3, 1948



Send Magazine Subscriptions to
 Pi Beta Phi Magazine Agency

Alumnae Department Directory

Secretary for the Alumnae and Grand Vice-President—Marianne Reid Wild (Mrs. Robert S.), 3829 Washington Blvd., Indianapolis, Ind.

Director of Alumnae Extension—Marie Bacon Hagee (Mrs. George M.), 7135 Maryland Dr., University City, 5, Mo.

Alumnae Club Editor—Lotta J. Weir (Mrs. Benjamin), 855 6th St., Charleston, Ill.

Send letters for March ARROW to Mrs. Weir by January 10.

Send letters for May ARROW to Mrs. Weir by March 5.

Send reports for year for September ARROW to Mrs. Weir by June 10.

Alumnae Personals—In charge of Central Office, 410 National Bank Bldg.

Send Personals which include notices of marriages, births and deaths to the Central Office.

For September ARROW send by July 1.

For December ARROW send by October 10.

For March ARROW send by January 10.

For May ARROW send by March 5.

Alumnae Club Corresponding Secretaries

*No Officer Lists Received

ALPHA PROVINCE EAST

Vice-President—Erminie L. Pollard, Proctorsville, Vt.

Boston, Mass.—Mrs. Lincoln Smith, 93 First St., Melrose, Mass.

Burlington, Vt.—Mrs. R. C. Smyle, 71 North Winooski Ave., Burlington, Vt.

Halifax, N.S.—Elaine Hopewell, 61 Newton Ave., Halifax, Nova Scotia, Can.

Hartford, Conn.—Mrs. Lester Beck, 65 Blueridge Lane, West Hartford, Conn.

Montreal, Quebec, Can.—Mrs. H. H. Gosnell, 1885 St. Joseph Blvd., Montreal, Quebec, Can.

New Haven, Conn.—Mrs. Carl Lauppe, Jr., Pawson Park, Branford, Conn.

Portland, Me.—Margaret Ford, 25 Forest Park, Portland, Me.

Stamford, Conn.—Catherine Fellows, YWCA, 160 Milbank Ave., Greenwich, Conn.

ALPHA PROVINCE WEST

Vice-President—Edna Olson Archibald (Mrs. Fred), 384 Loudon Rd., Loudonville, N.Y.

Albany, N.Y.—Mrs. R. E. Atwood, 63 Delmar Place, Delmar, N.Y.

Buffalo, N.Y.—Mrs. R. J. Meyers, 94 Century Rd., Buffalo, N.Y.

Ithaca, N.Y.—Mrs. Victor Wilson, 207 Kelvin Pl., Ithaca, N.Y.

London, Ont., Can.—Mrs. J. H. MacDonald, 762 Maitland St., London, Ont., Can.

Poughkeepsie, N.Y.—Mrs. Russell H. Hadden, 15 Woodland Ave., Poughkeepsie, N.Y.

Poughkeepsie, N.Y.—Mrs. W. E. Scripture, Jr., 807 N. Washington St., Rome, N.Y.

New York City, N.Y.—Mrs. Wm. Lind, 39 W. 76th St., New York, N.Y.

Northern New Jersey—Mrs. Norris Barnard, 410 Topping Hill Road, Westfield, N.J.

Rochester, N.Y.—Mrs. Lloyd Reber, 33 Florenton Dr., Rochester, 12, N.Y.

Schenectady, N.Y.—Mrs. K. E. Buhmaster, 506 Glen Ave., Scotia, N.Y.

Syracuse, N.Y.—Mrs. Guy Chaffee, 2827 E. Genesee St., Syracuse, N.Y.

Toronto, Ont., Can.—Mrs. Joe Clarke, 9 Highland Ave., Toronto, Ont., Can.

Westchester County, N.Y.—Mrs. Raymond T. Way, 1069 Clay Ave., Pelham Manor, N.Y.

BETA PROVINCE

Vice-President—Edith Hoyer Rankin (Mrs. Allen R.), 2185 Cambridge Blvd., Columbus, 12, Ohio.

Akron, Ohio—Mrs. Warren E. Jones, 587 Malvern Rd., Akron, 3, Ohio

Athens, Ohio—Mrs. G. F. Stauffer, 46 East State St., Athens, Ohio

Central Pennsylvania—Mrs. W. D. Blake, 226 Harrison Rd., Lewisburg, Pa.

Charleston, W. Va.—Mrs. W. A. Thornhill, 2617 S. Kanawha Ave., Charleston, W. Va.

Cincinnati, Ohio—Mrs. Wm. F. Craig, 3226 Glen Gyle, Cincinnati, 8, Ohio.

Clarksburg, W. Va.—Mrs. Donald Post, 412 Ray Court, Clarksburg, W. Va.

Cleveland East, Ohio—Mrs. R. E. Siekman, 3240 Scarborough Rd., Cleveland Heights, 18, Ohio.

Cleveland West, Ohio—Mrs. W. R. Meermans, 2274 Wooster Rd., Rocky River, Ohio.

Columbus, Ohio—Mrs. Miller Anderson, 100 S. Broadleigh Rd., Columbus, Ohio.

Dayton, Ohio—Mrs. F. M. Hussey, 28 Patterson Village Dr., Dayton, 9, Ohio.

Fairmont, W. Va.—Mrs. H. B. Darden, 15 Park Drive, Fairmont, W. Va.

Harrisburg-Carlisle, Pa.—Mrs. W. A. Riddle, Jr., 1608 Carlisle Rd., Camp Hill, Pa.

Maboning Valley, Ohio—Mrs. O. C. Bumgartner, 210 E. 2nd St., Gerard, Ohio

Morgantown, W. Va.—Nancy Wooster, 253 Grand St., Morgantown, W. Va.

Ohio Valley, Ohio—Virginia Higgins, 46 Poplar Ave., Wheeling, W. Va.

Oxford, Ohio—Mrs. W. J. Foster, Wespiser Place, Box 23, Oxford, Ohio.

Philadelphia, Pa.—Mrs. F. H. Hagaman, 625 Malvern Rd., Ardmore, Pa.

Pittsburgh, Pa.—Mrs. J. D. Clokey, Jr., Shady Lane, Fox Chapel, Pittsburgh, 15, Pa.

Southern New Jersey—Mrs. Rowland B. Porch, 118 Pitman Ave., Pitman, N.J.

South Hills, Pittsburgh, Pa.—Mrs. R. Bynum Smith, 1439 Crafton Blvd., Pittsburgh 5, Pa.

Toledo, Ohio—Mrs. A. J. Martin, Jr., 2351 Georgetown Ave., Toledo, Ohio.

GAMMA PROVINCE

Vice-President—Isabel Drury Heubeck (Mrs. Geo. F.), Tudor Arms Apt., 501 W. University Pkwy., Baltimore, 10, Md.

Baltimore, Md.—Mrs. David M. Cordray, Jr., 728 Colorado Ave., Baltimore, Md.

Chapel Hill, N.C.—Mrs. T. G. Lane, Jr., Box 21, Chapel Hill, N.C.

Charlotte, N.C.—Mrs. Richard L. Young, 2021 Ashland Ave., Charlotte, N.C.

Columbia, S.C.—Mrs. Tom Stokes, 2726 Devine St., Columbia, S.C.

Durham, N.C.—Mrs. O. W. Upchurch, 1110 Minerva Ave., Durham, N.C.

Ford, Va.—Mrs. Howard Conley, Larchmont Apts., 5503 Alton Dr., Norfolk, Va.

Richmond, Va.—Virginia Chaffee Grigg (Mrs. Chas. M.), 4104 Patterson Ave., Richmond, Va.

Washington, D.C.—Mrs. Adam Wenchell, 9 E. Blackthorne St., Chevy Chase, Md.

Washington, D.C., Jr.—Mrs. Cecil H. Day, 3911 Military Rd. N.W., Washington, D.C.

Wilmington, Del.—Mrs. C. N. Pierson, 2915 Harrison St., Wilmington, 27, Del.

DELTA PROVINCE

Vice-President—Irene Hay Hoggatt (Mrs. Wilfred J.), 3318 E. Gum St., Evansville, Ind.

Ann Arbor, Mich.—Mrs. W. S. Landecker, 1450 Washington Heights, Ann Arbor, Mich.

Bloomfield Hills, Mich.—Mrs. V. B. Watkins, 587 Henley Drive, Birmingham, Mich.

Bloomington, Ind.—Mrs. Wm. Cleveland, 1240 E. Wylie, Bloomington, Ind.

Detroit, Mich.—Mrs. Cameron R. Patterson, 8100 East Jefferson, Detroit, 14, Mich.

Fort Wayne, Ind.—Mrs. F. G. Perry, 709 Kinnaird Ave., Ft. Wayne, Ind.

Franklin, Ind.—Miss Gene McCurry, 1035 Park Ave., Franklin, Ind.

Gary, Ind.—Mrs. Robert Strang, 120 W. 8th, Gary, Ind.

Grand Rapids, Mich.—Ruth Dowell Myers, 416 Fulton St. E., Grand Rapids, Mich.

Hillsdale, Mich.—Mrs. Joe Spiteri, 27 S. Broad St., Hillsdale, Mich.

Indianapolis, Ind.—Mrs. Quentin West, 2412 E. Northgate, Indianapolis, Ind.
Jackson, Mich.—Mrs. H. D. Federer (Gloria Bliss), 1018 Second Court, Jackson, Mich.
Lafayette, Ind.—Mrs. R. H. Phillips, 425 N. Chauncey Ave., West Lafayette, Ind.
Lansing and East Lansing—Mrs. Gaylord Nelson, 722 Sunset, East Lansing, Mich.
Northern Indiana—Mrs. Floyd Freeman, 309 E. Washington St., Goshen, Ind.
Richmond, Ind.—Mrs. Richard Kleinknecht, 2000 S. E. St., Richmond, Ind.
Shelbyville, Ind.—Mrs. N. F. Richard, 453 W. Washington, Shelbyville, Ind.
Southwestern Ind.—Mrs. Robert Getz, 610 Jefferson Ave., Evansville, Ind.

EPSILON PROVINCE

Vice-President—Margaret Armstrong Foster (Mrs. John M.), 2021 W. 69th, Kansas City, 5, Mo.
Chattanooga, Tenn.—Willodene Nichols, 3707 Redding Rd., Chattanooga, Tenn.
Columbia, Mo.—Mrs. R. C. Prewitt, 722 Fairview, Columbia, Mo.
Jefferson City, Mo.—Marjorie Russell, 1217 Lee St., Jefferson City, Mo.
Kansas City, Mo.—Nelle Claycomb, 456 W. 63rd St., Kansas City, Mo.
Knoxville-Little Pigeon, Tenn.—Mrs. Stewart McCroskey, 1303 White Ave., Knoxville, Tenn.
Louisville, Ky.—Mrs. Paul Hansen, 2913 Pindell, Louisville, Ky.
Memphis, Tenn.—Mrs. J. Seanor Abbott, 3416 Prescott Circle, Memphis, Tenn.
Nashville, Tenn.—Mary Jeffords, Granny White Pike, Nashville, Tenn.
St. Louis, Mo.—Jessie L. Benson, 7525A Byron Place, St. Louis, 5, Mo.
Springfield, Mo.—Mrs. W. Earl Taylor, 400 E. Sunshine, Springfield, Mo.

ZETA PROVINCE

Vice-President—Lillian Ellison Lindley (Mrs. James E.), 639 Alhambra Circle, Cora, Gables, Fla.
Atlanta, Ga.—Mrs. C. H. Cowart, 2010 Dellwood Dr. N.W., Atlanta, Ga.
Birmingham, Ala.—Grace Pealy, 2744 Hanover Circle, Birmingham, Ala.
DeLand, Fla.—Miss Ray Jordan, Box 444, DeLand, Fla.
Jacksonville, Fla.—Mrs. H. N. Ashby, 913 Wolfe St., Jacksonville, Fla.
Lakeland, Fla.—Mrs. B. P. Reinch, 191 Lake Morton, Lakeland, Fla.
Miami, Fla.—Mrs. O. H. McMillan, 2222 N.W. 2 St., Miami, Fla.
Orlando, Fla.—Mrs. N. C. Huber, Jr., 410 E. Livingston, Orlando, Fla.
St. Petersburg, Fla.—Mrs. Chas. R. Anderson, 516½-12th Ave. N.E., St. Petersburg, Fla.
Tampa, Fla.—Mrs. E. L. Mills, Jr., 812 W. Shore Blvd., Beach Park, Tampa, Fla.

ETA PROVINCE

Vice-President—Laura Turner Wood (Mrs. F. B.), 2508 E. Edgewood, Milwaukee, 11, Wis.
Avon, Ill.—(Libbie Brook Gaddis)—Mrs. W. S. Hatch, Avon, Ill.
Beloit, Wis.—Mrs. Ross A. Langill, 1791 Marion Court, Beloit, Wis.
Carthage, Ill.—Miriam E. Williams, 410 N. Madison St., Carthage, Ill.
Champaign-Urbana, Ill.—Phyllis Beaver, 804 S. Foley, Champaign, Ill.
Chicago Business Women, Ill.—Bettie M. Willets, 1348 Astor St., Chicago, Ill.
Chicago, North, Ill.—Mrs. A. J. Gutek, 1631 Pratt Blvd., Chicago, Ill.
Chicago, South, Ill.—Mrs. Alexander Hamilton, 2041 W. 98th St., Chicago, 43, Ill.
Chicago West Suburban, Ill.—Mrs. H. A. Douglas, 19 S. Stone Ave., LaGrange, Ill.
Decatur, Ill.—Jessie W. Lockett, 238 S. Union, Decatur, Ill.
DuPage County, Ill.—(Nina Harris Allen)—Mrs. R. L. Foster, 865 Highview, Glen Ellyn, Ill.
Elgin, Ill.—Margaret Collingbourne, 320 Watch St., Elgin, Ill.
Fox River Valley, Wis.—Margaret Lally, 730 S. State St., Appleton, Wis.
Galesburg, Ill.—Mrs. Lour Dodge, 1487 N. Prairie, Galesburg, Ill.
Illinois Fox River Valley, Ill.—Marylou Kinnally, 365 Sunset Ave., Aurora, Ill.
Jacksonville, Ill.—(Amy Burnham Onken)—Mrs. D. Y. Spencer, 1114 S. Main, Jacksonville, Ill.
Joliet, Ill.—Mrs. H. B. Carson, 821 Farragut Place, Joliet, Ill.
Madison, Wis.—Mrs. J. K. Yost, 224 Lakewood Blvd., Madison, Wis.
Milwaukee, Wis.—Miss Marie Hutter, 826 N. Cass St., Milwaukee, Wis.
Monmouth, Ill.—Mrs. Joseph McCarnes, 1023 East First Ave., Monmouth, Ill.
North Shore, Ill.—Mrs. George K. Richmond, 735 Windsor Rd., Glenview, Ill.
Oak Park-River Forest, Ill.—Mrs. Win. Cassin, 743 Gunderson Ave., Oak Park, Ill.
Peoria, Ill.—Mrs. P. W. Golly, 701 N. Main St., Washington, Ill.
Rockford, Ill.—Mrs. James Chisholm, 2715 Custer Ave., Rockford, Ill.
Springfield, Ill.—Mrs. J. M. Richey, 1411 Fayette, Springfield, Ill.

THETA PROVINCE

Vice-President—Helen Wright Grant (Mrs. G. A.), 1111 North B St., Indianola, Iowa.
Ames, Iowa—Mrs. R. G. Pasley, 1207 Orchard Dr., Ames, Iowa.
Burlington, Iowa—Mrs. Emil Gerdes, 319 S. Garfield Ave., Burlington, Iowa.
Cedar Rapids, Iowa—Mrs. LeRoy Weld, 1838 Blake Blvd., Cedar Rapids, Iowa.
Council Bluffs, Iowa—Mrs. William T. Swenson, 407 Frank St., Council Bluffs, Iowa.
Des Moines, Iowa—Mrs. Charles E. Elmquist, 737 Cherokee Ave., Des Moines, Iowa.
Duluth, Minn.-Superior, Wis.—Mrs. E. A. Keegen, 2345 Woodland Ave., Duluth, Minn.
Grand Forks, N.D.—M. Regina Brennan, 219 Chestnut, Grand Forks, N.D.
Indianola, Iowa—Mrs. Homer Stone, R. F. D. 3, Indianola, Iowa.
Iowa City, Iowa—Jane Fink, 17 W. Davenport, Iowa City, Iowa.
Minneapolis, Minn.—Alice Berry, 3112 Colfax S., Minneapolis, Minn.
Minneapolis, Evening—Mrs. Ralph Nevins, 4815 S. 3rd., Minneapolis, Minn.
Mt. Pleasant, Iowa—Mrs. C. F. Hayes, 306 S. Jefferson, Mt. Pleasant, Iowa.
St. Paul, Minn.—Marian Matthias, 385 Portland Ave., St. Paul, Minn.
Sioux City, Iowa—Jean Jorstad, 2907 Grandview Blvd., Sioux City, Iowa.
Tri City (Rock Island, Moline, Ill., Davenport, Iowa)—Mrs. E. G. Priebe, 3741 14th St., Rock Island, Ill.
Winnipeg, Man., Can.—Leslie Laing, 14 Thelma Apts., Winnipeg, Man., Can.

IOTA PROVINCE

Vice-President—Mary McCulloch Nixon (Mrs. John A.), 711 N. 56th St., Omaha, Neb.
Boulder, Colo.—Mrs. T. W. Ainsworth, 1550 Baseline Rd., Boulder, Colo.
Casper, Wyo.—Adah Cottman, 107 S. Beech, Casper, Wyo.
Cheyenne, Wyo.—Mrs. Ray T. Emery, 3321 Cribbon Ave., Cheyenne, Wyo.
Colorado Springs, Colo.—Mrs. C. T. Rinker, 525 N. Prospect St., Colorado Springs, Colo.
Denver, Colo.—Mrs. J. T. Allen, Jr., 984 Columbine, Denver, Colo.
Fort Collins, Colo.—Mrs. J. W. Lewis, 85 Circle Dr., Ft. Collins, Colo.
Hutchinson, Kan.—Mrs. Stafford Robertson, 208 Crescent Blvd., Hutchinson, Kan.
Kansas City, Kan.—Mrs. Clifford C. Nesselrode, 3138 W. Parkwood Blvd., Kansas City, Kan.
Laramie, Wyo.—Mrs. F. Blair Mayne, 1011 Grand Ave., Laramie, Wyo.
Lawrence, Kan.—Mrs. W. H. Weekes, 945 Ind. St., Lawrence, Kan.
Lincoln, Neb.—Mrs. Dick Westover, 2734 Rathbone Rd., Lincoln, Neb.
Manhattan, Kan.—Mrs. Robert Anderson, 411 N. 16th, Manhattan, Kan.

Ogden, Utah—Betty Neil Anderson, 3833 Federal Way, Ogden, Utah.
 Omaha, Neb.—Mariel Mielke, 3915 Farnam, Omaha, Neb.
 Pueblo, Colo.—Mrs. Charles Streamer, 225 Melrose, Pueblo, Colo.
 Salt Lake City, Utah—Mrs. D. C. Thomas, 965 Fairview Ave., Salt Lake City, Utah.
 Topeka, Kan.—Mrs. William W. Barrett, 1221 Oakley, Topeka, Kan.
 Vermillion, S.D.—Mrs. Dean Lee, 515 E. Main St., Vermillion, S.D.
 Wichita, Kan.—Mrs. Leo K. Crumpacker, 338 N. Pinecrest, Wichita, Kan.

KAPPA PROVINCE

Vice-President—Theresa Gibson Graham (Mrs. Thomas E.), 3524 W. 18th St., Oklahoma City, Okla.
 Ardmore, Okla.—Mrs. H. E. Kirby, 115 K. St., N.W., Ardmore, Okla.
 Austin, Tex.—Mrs. G. K. Meriweather, 1604 Nueces St., Austin, Tex.
 Baton Rouge, La.—Mrs. Kenneth Kaha, Port Allen, La.
 Brazos Valley—(Bryan-College Station)—Mrs. Brooks Cofer, Box 325, College Station, Tex.
 Corpus Christi, Tex.—Mrs. Wesley Turner, 3746 N. Saxet, Corpus Christi, Tex.
 Dallas, Tex.—Mrs. M. L. Dalton, 3131 Southwestern Blvd., Dallas, Tex.
 Fayetteville, Ark.—Mrs. E. E. Bedwell, 646 Wall, Fayetteville, Ark.
 Ft. Smith, Ark.—Mrs. W. H. Hale, 2035 S. L. St., Ft. Smith, Ark.
 Houston, Tex.—Mrs. T. C. Evans, 806 Azalea, Houston, Tex.
 Little Rock, Ark.—Mrs. Percy R. Renfrow, 120 Colonial Court, Little Rock, Ark.
 McAlester, Okla.—Mrs. Lowell Turner, 501 E. Osage, McAlester, Okla.
 Muskogee, Okla.—Mrs. Preston W. Jones, 1112 W. Okmulgee Ave., Muskogee, Okla.
 New Orleans, La.—Mrs. Frederick H. Fox, 1437 Calhoun St., New Orleans, La.
 Norman, Okla.—Mrs. Paul Carpenter, 503 Shawnee St., Norman, Okla.
 Oklahoma City, Okla.—Katherine Gibson, 1717 N. Blackwelder, Oklahoma City, Okla.
 Okmulgee, Okla.—Mrs. L. E. McCauley, 1335 E. 8th, Okmulgee, Okla.
 Ponca City, Okla.—Mrs. Verne Van Winkle, 706 S. 5th St., Ponca City, Okla.
 Rio Grande Valley—Mrs. Tom Stevenson, Jr., Brownsville, Tex.
 Sabine District, Tex.—(Nita Hill Stark)—Mrs. Wm. G. Smiley, Jr., 2556 Pecos Blvd., Beaumont, Tex.
 San Antonio, Tex.—Luanne Spence, 418 Thelma Dr., San Antonio, Tex.
 Shreveport, La.—Mrs. Geo. Williamson, 1533 Stephens, Shreveport, La.
 Stillwater, Okla.—Mrs. Francis A. Escue, 119 W. Seventh, Stillwater, Okla.
 *Texarkana, Ark.—Mrs. Lee Kizer, 1124 Hickory, Texarkana, Ark.
 Tulsa, Okla.—Helen Giffert, 1707 E. 13th Place, Tulsa, Okla.
 Tyler, Tex.—Marjorie Barr, 306 Lindsey Lane, Tyler, Tex.
 Wichita Falls, Tex.—Mrs. James Cullum, 1512 Hayes, Wichita Falls, Tex.

LAMBDA PROVINCE

Vice-President—Louise Wheelock Dobler (Mrs. Clare R.), 3523 Federal Ave., Everett, Wash.
 Boise, Idaho—Mrs. Billie Louise Murphy, 1318 E. Bannock St., Boise, Idaho (Pres.).
 Bozeman, Mont.—Mrs. W. H. Casto, Box 413, Bozeman, Mont.
 Butte-Anaconda—Mrs. Alex Zhitnoff, 2038 Utah, Butte, Mont.
 Calgary, Alta., Can.—Hilda B. McEwen, 214 6th Ave. W., Calgary, Alta., Can.
 Corvallis, Ore.—Mrs. Herbert Sinnard, 137 N. 27th St., Corvallis, Ore. (Pres.).
 Edmonton, Alta., Can.—Elizabeth M. Bartman, Charles Camsell Hospital, Edmonton, Alta., Can.
 Eugene, Ore.—Mrs. J. T. Shipman, Jr., 1383½ Lawrence St., Eugene, Ore.
 Everett, Wash.—Mildred Bluemke Wolfe, 2209 Virginia, Everett, Wash.
 *Medford, Ore.—Carol Tengwald, 1406 Kings Way, Medford, Ore.
 Olympia, Wash.—Mrs. D. E. Downard, 1612 E. 4th., Olympia, Wash.
 Portland, Ore.—Mrs. R. E. Sinclair, 2320 N.E. Gile Terrace, Portland, Ore.
 Pullman, Wash.—Mrs. Robert Neill, Jr., 1208 Maiden Lane, Pullman, Wash.
 Salem, Ore.—(Nancy Black Wallace)—Barbara Pierce, 797 N. Winter St., Salem, Ore.
 Seattle, Wash.—Mrs. S. M. Muckleston, 3315 E. Laurelhurst Dr., Seattle, Wash.
 Spokane, Wash.—Mrs. G. R. Cole, Greenacres, Wash., Route 1.
 Tacoma, Wash.—(Inez Smith Soule)—Helen Clarke, Walker Apts., 405-6th Ave., Tacoma, Wash.
 Vancouver, B.C., Canada—Doreen Fraser, 1689 Allison, Vancouver, B.C., Canada
 Wenatchee, Wash.—Mrs. Malcom Kerns, 1022 Lindy, Wenatchee, Wash.
 Yakima, Wash.—(Fannie Whitenack Libbey)—Mrs. Kenneth Kuehn, 209 S. 28th Ave., Yakima, Wash.

MU PROVINCE

Vice-President—Louise Rosser Kemp (Mrs. John Page), 619 Blacker St., El Paso, Tex.
 Berkeley, Calif.—Mrs. G. W. Hall, 1046 Ventura Ave., Albany, Calif.
 El Paso, Tex.—Mrs. Hugh W. Benson, 1200 Mesita, El Paso, Tex.
 Fresno, Calif.—Mrs. Frank E. Baxter, 1934 Farris, Fresno, Calif.
 Glendale, Calif.—Ruth M. Mark, 1515 Irving, Glendale, Calif.
 Honolulu, T. H.—Jeanne F. Schneider, 2124 Kaloa Way, Honolulu, T. H.
 Long Beach, Calif.—Mrs. Arthur B. Cockrum, 229 Atlantic, Long Beach, Calif.
 Los Angeles, Calif.—Mrs. Robert W. Pittack, 613 Las Palmas, Los Angeles 25, Calif.
 Marin County, Calif.—Mrs. Roy A. Brown, 262 Linden Lane, San Rafael, Calif.
 New Mexico Alumna Club—Mrs. Martha Dunn, 420 S. Yale, Albuquerque, N.M.
 Palo Alto, Calif.—Mrs. Preston Nibley, 430 Oberlin, Palo Alto, Calif.
 Pasadena, Calif.—Mrs. Spelman Downer, 501 Bonita Ave., Pasadena, Calif.
 Phoenix, Ariz.—Jean Parker, 533 W. Palm Lane, Phoenix, Ariz.
 Reno, Nev.—Mrs. Robert Gardner, 269 Wonder St., Reno, Nev.
 Sacramento, Calif.—Mrs. Frank Barton, 2141 Stacia Way, Sacramento, Calif.
 San Bernardino, Calif.—Mrs. C. A. Rankin, 2809 Arrowhead, San Bernardino, Calif.
 San Diego, Calif.—Mrs. Hamilton K. Pyles, 2727 Columbia St., San Diego, Calif.
 San Fernando Valley, Calif.—Mrs. C. F. Norris, 11488 Huston, North Hollywood, Calif.
 San Francisco, Calif.—Mrs. Howard H. Jones, 2675-46th Ave., San Francisco, Calif.
 San Jose, Calif.—Mrs. S. S. McKee, 44 N. 7th St., San Jose, Calif.
 San Mateo County, Calif.—Mrs. Glenn H. Stern, 48 W. Santa Inez, San Mateo, Calif.
 Santa Barbara-Ventura, Calif.—Mrs. Joseph McFarland, 1137 Arbolado Rd., Santa Barbara, Calif.
 Santa Monica-Westwood, Calif.—Mrs. L. T. Bourne, 10651 Somma Way, Los Angeles, 24, Calif.
 South Coast Club (Laguna, Balboa, Newport Beach), Calif.—Mrs. S. H. Franklin, P. O. Box 671, Balboa Island, Calif.
 Tucson, Ariz.—Mrs. F. K. Carson, 845 E. Fourth St., Tucson, Ariz.

Supplies of the Pi Beta Phi Fraternity

Unless otherwise designated (with price quotation), the supplies listed below will be furnished free wherever need of them is established.

When payment accompanies order, supplies will be sent postpaid; otherwise statement for priced supplies will include a charge for postage.

ORDERS SHOULD BE ADDRESSED AS FOLLOWS:

TO GRAND PRESIDENT for:

- Blank applications for the fellowship
- Blank charters
- Blank notification of fines to Chapter President
- Blank notification of fines to Grand Treasurer
- Voting blanks for chapters on granting of charters
- Voting blanks for Grand Council

TO GRAND VICE PRESIDENT for:

- Blank applications for alumnae club charters
- Charters for alumnae clubs

TO GRAND SECRETARY for:

- Cipher and key
- List of allowed expenses to those traveling on fraternity business

TO CHAIRMAN OF EXTENSION COMMITTEE for:

- Instructions to petitioning groups

TO FLANIGAN-PEARSON, PRINTERS, Champaign, Ill., for:

- Bussey System and Accounting Blanks

TO MANGEL, Florist, Chicago, Ill., for:

- Pi Beta Phi Wine Carnations

TO PI BETA PHI MAGAZINE AGENCY, 410 Standard Building, Decatur, Ill., for: Magazine Subscriptions (see latest prices in front of this issue of ARROW)

TO PI BETA PHI CENTRAL OFFICE, 410 Standard Building, Decatur 16, Ill., for:

- Affiliation Ceremony
- Alumnae Advisory Committee Manual, 15¢
- Alumnae Advisory Officer Lists
- Alumnae Club Duties of Officers
- Alumnae Club Officer Lists
- Alumnae Club Presidents' Notebook
- Alumnae Club Receipt Books (blue, triplicate receipts, no charge)
- ARROWS (from old files) . . . price to chapters for completing archives, 50¢; Special, temporary life subscription for alumnae, \$7.50

Blanks:

- Affiliation and Transfer
- Introduction Transfer
- Transfer
- Affiliation
- Annual Report, due May 1
- Broken Pledge
- Chaperon:
 - White card to be sent out in fall to chairman
 - Blank for Data on Chaperon
 - Application Blank for Chaperon
 - "The Relations Between a Chapter and Its Chaperon"
 - Uniform Duties of Chapter House Chaperon
- Initiation Dues Blanks (GTI forms), 50¢
- Chapter Officer Lists
- Contents of Archives List
- Credentials to Convention
- Dismissal and Reinstatement Blanks
 - Automatic Probation
 - Automatic Dismissal
 - Dismissal
 - Expulsion
 - Honorable Dismissal
 - Reinstatement
- Embossed Initiation Certificate (lost ones replaced, 50¢ each)
- Fraternity Study and Examination Blanks, #105, #205, #305
- Initiation Certificates
- List of chapter members at the beginning at each term (Active Lists)
- List of chapter members not returning to college at beginning of each term (V.P. Lists)
- Officer Bill Forms

Recommendation Blanks 15¢ for 25

- Consent to Bid Blanks
- Combination Blanks
- Acknowledging letter of recommendation 15¢ for 25
- Scholarship Blanks, #1, #2, #4, A. B. and Ring Okay Form

Senior Applications for Membership in Alumnae Club
Book of Initiates' Signatures (formerly called Bound Constitution) \$5.00 each. (Before ordering chapters must have permission from Province President or Visiting Officer.)

Bookplates, \$1.75 per 100

Book of Pledges' Signatures, \$3.00 each

Candle Lighting Ceremony

Cards—for ordering supplies from Central Office, 1¢ each

Cards—Data on Recent Graduates, 1¢ each

Chapter File Cards 3 x 5 inches (in lots of not less than 100; white, salmon and blue), 35¢ per 100

Chapter File Instruction Booklet, 15¢

Chapter Manual, 15¢ each, \$1.50 per dozen

Chapter Officers' Manuals:

President (loose-leaf leather notebook)

Pledge Supervisor (loose-leaf leather notebook)

Vice-President, Corresponding Secretary, Recording Secretary, Treasurer, Historian, Rush Captain, Pledge Sponsor, Censor, Delegate, Magazine Chairman, Program Chairman, Chapter House Planning & Building, Social Chairman, 25¢ each

Chapter Presidents' Calendar

Chapter Presidents' Reference Binder

Chapter Recording Secretary's Book, \$4.50 (For minutes of meetings)

Constitution, 30¢

Cook Books, 60¢ (If purchased in dozen lots, 45¢ each)

Dismissal Binder, \$3.50

Financial Statement to Parents of Pledges

Founders' Day Play, with records, by Helen Hartley, California I

Historical Play, I. C. Sorosis, 50¢

Historian's Binder, \$2.90

Historian's note-book paper—1¢ per sheet

History of Pi Beta Phi, Bound issue \$3.00

House Rules for Chapters

"How to Order Jewelry," 25¢

Initiation Ceremony, 15¢ each, \$1.50 per dozen

Instructions to visiting officers

Letters to Parents of Pledges

Manual for Alumnae Club Magazine Chairmen, 25¢

Manual of Instructions for Contributions to the ARROW, 25¢

Manual of Social Usage, 25¢

"My Seven Gifts to Pi Beta Phi," 5¢ each, 50¢ per dozen

Manuals for Standing Committees

Official ARROW chapter letter stationery, 15¢ per 25 sheets

Official Correspondence Stationery

Order forms for official badges and jewelry, 50¢

Outline for By-Laws of Active Chapters

Panhellenic Manual of Information

Pattern for model initiation gown, 50¢

Pi Beta Phi Sweetheart Song, by Meredith Willson, 35¢

Pi Beta Phi Symphony, 30¢

Pledge Book—50¢. This book includes questions and answers for pledge examinations. A copy is furnished to each pledge without charge. The 50¢ price is a replacement price for sale to members

Pledge Ritual, 20¢ per dozen

Pledging Ceremony, 10¢ each, \$1.00 per dozen

Policies and Standing Rules applying to active chapters

Receipts for Province Vice-Presidents, and Province Presidents

Record of Membership Book, full leather \$10.00. (Before ordering, chapters must have permission from Province President or Visiting Officer.)

Ribbon: Present supply limited. Write for information and prices

Ritual, 20¢ per dozen

Robes for initiation, \$4.50—now available—2 weeks notice.

Roll call of Chapters (One is included with each Pledge Book ordered)

Senior Farewell Ceremony, 15¢ each

Social Exchange Bulletins

Study Aids, 5¢ each

(Not all supplies handled in the Central Office are listed. Write for further information if you wish supplies not listed.)

Official Price List of Pi Beta Phi Badges

All orders accompanied by check or money order must be sent to Gladys H. Scivally, Director of Pi Beta Phi Central Office, 410 Standard Bldg., Decatur, Illinois. When ordering badges please give name of your Chapter and date of initiation. Make checks payable to Pi Beta Phi Central Office.

CANADIAN CHAPTERS send orders to Pi Beta Phi Central Office for an okay. The order is then returned to Canadian chapter. Accompanying check and order is then forwarded to Birks & Co., by chapter. Send to nearest Birks' store.

A—Official Plain Badge \$ 3.75

PRICES FOR JEWELS ADDITIONAL

B—Close set jewelled points (Add \$3.75 to these prices for official badge)	
2 diamonds and 1 pearl	\$13.25
3 pearls	1.25
2 pearls and 1 diamond	13.25
1 ruby, sapphire	1.75
1 emerald	2.25
1 diamond	13.00
3 diamonds	25.00
2 pearls, 1 sapphire or ruby	2.00
Engraved point	1.00
C—Crown set jewelled shaft (Add \$3.75 to these prices for official badge)	
Pearls	4.75
Alternate pearls and diamonds	44.75
Sapphires or rubies	9.50
Emerald	12.75
Alternate pearl and ruby or sapphire	7.25
Alternate diamond and emerald	48.75
Alternate sapphire or ruby and diamond	47.25
Diamonds	84.75
5 pearls, 2 emeralds, 1 diamond	16.75
D—Raised settings on shaft (Add \$3.75 to these prices for official badge)	
Stones may be set diagonally if desired	
2 pearls and 1 diamond	25.50
1 pearl	2.50
2 pearls	5.00
3 pearls	7.50
1 pearl and 1 diamond	23.00
1 pearl and 2 diamonds	41.00
1 pearl and 1 emerald	7.25
1 pearl and 1 ruby	6.25
3 emeralds	11.75
1 emerald and 2 diamonds	45.75
1 diamond	20.50
2 diamonds	41.00
3 diamonds	61.50
4 sapphires or rubies	15.00
E—Recognition pin, plain	
Recognition pin with 1 pearl additional	1.50
1 diamond additional	12.50
1 sapphire or 1 ruby additional	2.25
1 emerald additional	2.75
F—Pledge pin	
Pledge pin, gold filled75
gold 10kt.	1.75
G—Coat-of-arms	
Coat-of-arms with chain, small	
solid	2.75
pierced	3.25
Medium solid	3.25
pierced	3.75
H—Patroness or Mothers Pin	
10kt.	4.25
Gold plated	1.75
I—Brothers pin or charm	
Small 10kt.	2.75
gold filled	1.50
Medium 10kt.	3.75
gold filled	1.75
Large 10kt.	3.75
gold filled	3.75

Novelties are available in Pi Beta Phi jewelry. To secure prices, illustrations and descriptions write to L. G. Balfour & Co., Attleboro, Mass., for "Balfour's Blue Book." Crown settings are all hand made. Badges supplied in natural yellow gold only and the use of white gold or platinum is prohibited excepting for settings. Kindly add 20% Federal tax on all U.S.A. orders for jewelry. Members ordering jewelry for delivery in states where the U.S.E. tax is in operation add this tax also.

L. G. BALFOUR COMPANY, Attleboro, Mass.

YOUR OFFICIAL JEWELER

Pledges

Traditional Balfour Service

Your arrow pin, made by master Balfour craftsmen and set with precious stones—pearls, emeralds, rubies or diamonds—is a beautiful symbol of your association with Pi Beta Phi.

It will be treasured always, not only for its intrinsic worth and beauty, but also for the association it recalls.

In later years as an alumna, your badge, or perhaps the crested ring you wear, will be a means of recognition and the beginning of new and enjoyable friendships.

Insignia Price List and instructions for ordering are given on adjacent page.



Complete Balfour Service

Over 60 representatives visit chapters to display beautiful Balfour jewelry

Over 40 Branch Stores located throughout the country to serve you promptly

BALFOUR BLUE BOOK

Features beautiful crested gifts and party favors—rings, charm bracelets, earrings, key chains, cuff links, compacts.

Mail post card for your FREE copy!

Sole Official Jeweler to Pi Beta Phi

L. G. BALFOUR COMPANY

Attleboro

Massachusetts

