

# ARROW

OF PI BETA PHI

MARCH • 1952

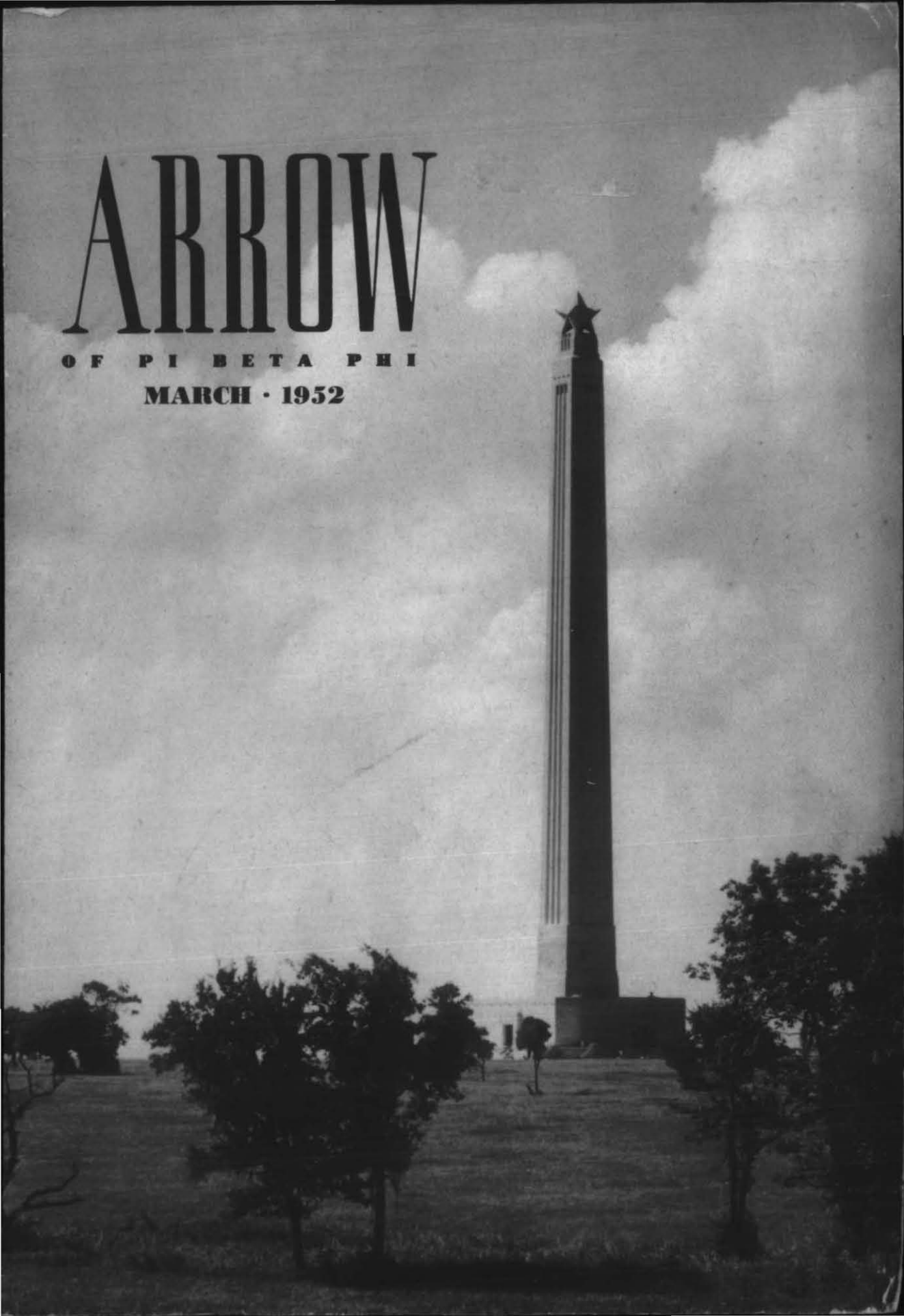

#### THE COVER

The San Jacinto Monument, at the San Jacinto Battleground, outside Houston, Texas. The monument is a shrine to the heroes of the Battle of San Jacinto, General Sam Houston and his men, who defeated Santa Anna and his Mexican horde on this site on April 21, 1836. It was here that Texas established her independence as a republic, before she became one of the United States of America.

# THE ARROW OF PI BETA PHI

VOLUME 68

March • 1952

NUMBER 3

OFFICIAL ORGAN OF THE



PI BETA PHI FRATERNITY

Founded

1867

## STAFF

- Office of Publication:* 410 Standard Office Bldg., Decatur, Ill.
- Arrow Editor:* ADELE TAYLOR ALFORD (Mrs. T. N.), 930 Olive Ave., Coronado, Calif.
- Assistant Editor and Business Manager:* GLADYS WARREN, 410 Standard Office Bldg., Decatur, Ill., or 115 Robinson Ave., San Diego, Calif.
- Alumnæ Club Editor:* VIRGINIA SHERMAN KOZAK (Mrs. Andrew J.), R.D. 1, Kirkville, N.Y.
- Chapter Letter Editor:* MARJORIE BRINK, 4008 N. Pennsylvania, Indianapolis 5, Ind.
- News from Little Pigeon:* HARRIET GOODSSELL RAUCH (Mrs. C. H.), 30 E. 70th St., New York 21, N.Y.
- Exchanges and College Notes:* MERCEDES BAKER JORGULESCO (Mrs. Jonel), 7 Glenwolde Park, Tarrytown, N.Y.
- From Pi Phi Pens:* MARY ELIZABETH LASHER BARNETTE (Mrs. Kenneth A.), 2109 West 12th Ave., Gary, Ind.
- Arrow File:* Pi Beta Phi Central Office, 410 Standard Office Bldg., Decatur, Ill.
- Personals and In Memoriam Notices:* Send to Pi Beta Phi Central Office, 410 Standard Office Bldg., Decatur, Ill.

Fraternity Directory .....	202
Editorials .....	211
Convention Notes .....	213
The 32nd Biennial National Panhellenic Conference .....	223
News From Little Pigeon .....	229
Holt House .....	233
Over the World .....	234
Pi Phi Personalities .....	235
More about Princess Elizabeth ...	237
Can We Hope for Revolution in Russia? .....	238
Chapter Letters .....	241
Alumnæ Personals .....	271
In Memoriam .....	277
Official Calendars .....	278

☐ THE ARROW is printed in the months of September, December, March, and May by Pi Beta Phi Fraternity at the press of George Banta Publishing Co., 450 Ahnaip St., Menasha, Wis. Subscription price is \$1.50 a year, 50¢ for single copies, \$15.00 for life subscription.

☐ Send subscriptions, change of address notice, and correspondence of a business nature to Pi Beta Phi Central Office, Decatur 16, Ill.

☐ Correspondence of an editorial nature is to be addressed to the editor, Mrs. T. N. Alford, 930 Olive Ave., Coronado, Calif. Items for publication should be addressed to the editor to arrive not later than July 15, October 10, January 15, March 5.

☐ Member of Fraternity Magazines Associated. All matters pertaining to national advertising should be directed to Fraternity Magazines Associated, 1618 Orrington Ave., Evanston, Ill.

☐ Entered as second-class matter at the post office at Decatur, Ill., and Menasha, Wis., under the act of March 3, 1879. Acceptance for mailing at special rate of postage provided for in the act of February 28, 1925.

Printed in the United States of America

Postmaster: Please send copies returned under labels Form 3579 to Pi Beta Phi, 410 Standard Office Building, Decatur, Illinois.

# FRATERNITY DIRECTORY

## FOUNDERS OF THE FRATERNITY

Fanny Whitenack Libbey (1848-1941)  
Inez Smith Soule (1846-1941)  
Margaret Campbell (1846-1936)  
Libbie Brook Gaddis (1850-1933)  
Jennie Horne Turnbull (1846-1932)  
Jennie Nicol, M.D. (1845-1881)  
Fannie Thomson (1848-1868)  
Nancy Black Wallace (1845-1918)  
Ada Bruen Grier (1848-1924)  
Rosa Moore (1848-1924)  
Emma Brownlee Kilgore (1848-1924)  
Clara Brownlee Hutchinson (1850-1931)

## PRESIDENT EMERITUS

May L. Keller, Westhampton College, University of Richmond, Va.

## HONORARY GRAND TREASURER

Lois Franklin Stoolman (Mrs. A. W.), 1001 South Third St., Champaign, Ill.

## GRAND COUNCIL

*Grand President*—Amy Burnham Onken, Chapin, Ill.  
*Grand Vice-President*—Marianne Reid Wild (Mrs. Robert S.), 2021 Belmont Rd., N.W., Washington 9, D.C.  
*Grand Secretary*—Lucile Douglass Carson (Mrs. Floyd H.), 221 Fifth St., Oakmont, Pa.  
*Grand Treasurer*—Lolita Snell Prouty (Mrs. Frank H.), 1760 Locust St., Denver 7, Colo.  
*Arrow Editor*—Adele Taylor Alford (Mrs. T. N.), 930 Olive Ave., Coronado, Calif.  
*Director of Rushing and Pledge Training*—Helen Anderson Lewis (Mrs. Benjamin C.), 4625 Washington Blvd., Indianapolis 5, Ind.  
*Director of Extension*—Alice Weber Mansfield (Mrs. William H.), 621 S. Rockhill Rd., Webster Groves 19, Mo.

## COUNSELOR FOR CHAPTER HOUSE CORPORATIONS

Lillian Beck Holton (Mrs. Edwin Lee), 217 North 14th St., Manhattan, Kan.

## NATIONAL HISTORIAN

Marian Keck Simmons (Mrs. Oliver B.), 6415 Morningside Dr., Kansas City, Mo.  
Assistant to National Historian—Elizabeth Heryer Delaney (Mrs. E. H.), 2001 Brookwood, Kansas City, Mo.

## NATIONAL BOARD OF TRUSTEE FUNDS

*Chairman*—Lolita Snell Prouty (Mrs. Frank H.), 1760 Locust St., Denver, Colo.; Helen Richardson Corkum (Mrs. Howard D.), 333 Prospect St., Willimantic, Conn.; Mary Stuart Kinder (Mrs. Jean), 1144 Crestdale Rd., Lincoln, Neb.; Amy Burnham Onken, Chapin, Ill.; Lois Franklin Stoolman (Mrs. A. W.), 1001 South Third St., Champaign, Ill.

## NATIONAL SUPERVISOR OF CHAPTER ACCOUNTING

Dorothea White Flint (Mrs. Leroy), 2849 N. Delaware St., Indianapolis 5, Ind.

Chapter Treasurers send your monthly reports to Busey Fraternity Accounting System,  
2849 N. Delaware, Indianapolis 5, Indiana

## PI BETA PHI MAGAZINE AGENCY

Gladys Hayes Scivally, 410 Standard Office Bldg., Decatur, Ill.

## PI BETA PHI CENTRAL OFFICE

*Director of Central Office*—Gladys Hayes Scivally, 410 Standard Office Bldg., Decatur, Ill.

*Save the Children Sponsorship*—Contact Member—Lois Franklin Stoolman (Mrs. A. W.), 1001 S. Third St., Champaign, Ill

*Convention Guide*—Ila Pearce Graham (Mrs. Ernest), 2209 Dunstan Road, Houston, Tex.

## STANDING COMMITTEES

*Settlement School Committee—Chairman*—Ruth Barrett Smith (Mrs. Warren T.), Brookings, Ore.  
*Treasurer*—Olivia Smith Moore (Mrs. Henry, Jr.), 420 Pine St., Texarkana, Tex.  
*Secretary—School—Library*—Ethel Gillespie Smith (Mrs. T. E.), 2096 Fairhaven Circle, N.E., Atlanta, Ga.  
*Publicity, Editor of Little Pigeon News*—Harriet Goodsell Rauch (Mrs. C. H.), 30 East 70th St., New York City 21, N.Y.  
*Films, Arts and Crafts*—Nellis Hemple Gibson (Mrs. Frank B.), 4510 Post Road, Nashville 5, Tenn.  
*Director of Settlement School*—Ruth Dyer, Pi Beta Phi Settlement School, Gatlinburg, Tenn.  
*Manager, Arrowcraft Shop*—Mrs. Ethel M. Snow, Pi Beta Phi Arrowcraft Shop, Gatlinburg, Tenn.

- Holt House Committee—Chairman**—Eleanor Rockwood Cooley (Mrs. Kenneth), 7358 North Damen Ave., Chicago 45, Ill.  
*Treasurer*—Frances Small Trost (Mrs. John F.), R.R. 1, Lafayette, Ind.  
*Films*—Alice McDougall Jensen (Mrs. R. M.), 303 E. Broadway, Monmouth, Ill.  
 Iva Rockwell McMurray (Mrs. George), 210 N. Underhill, Peoria, Ill.  
 Evelyn Holliday Bridge (Mrs. Earle R.), 135 Moran Rd., Grosse Pointe Farms 30, Mich.
- Committee on Loan Fund—Chairman**—Josephine McCleverty, 602 Melrose Ave. N., Seattle 2, Wash.  
*Committee Members*—Lucille Waite Wall (Mrs. Richard), Sweet Springs, Mo.; Edith Bacon Vinson (Mrs. Owen), P.O. Box 111, Santa Monica, Calif.
- Committee on Public Relations—Chairman**—Agnes Wright Spring (Mrs. Archer T.), Apt. 103, 1020 Sherman, Denver 3, Colo.  
**Committee on Scholarship—Chairman**—Harriet R. Johnstone, 5203 18th N.E., Seattle 5, Wash.  
*Assistant Chairman*—Marajane Warren Barksdale (Mrs. Julian D.), 13222 42nd N.E., Seattle, Wash.  
*Province Supervisors on Scholarship:*
- Alpha, East—Ada Minot Haggett (Mrs. Frederick M.), Phippsburg, Maine.  
 Alpha, West—Edith B. Smith (Mrs. William T.), 11 Wyndehurst Dr., Madison, N.J.  
 Beta—Clover Johnson, 229 Race St., Pittsburgh 18, Pa.  
 Gamma—Rosanna G. Blair, 2062 Hopedale Ave., Charlotte, N.C.  
 Delta—Marie West Wever (Mrs. Paul Butler), 1412 Akin Dr., Evansville 13, Ind.  
 Epsilon—Phyllis Foster Parker (Mrs. Joseph B., Jr.), 4451 Sequoia Road, Memphis, Tenn.  
 Zeta—Robin Hill Murphy (Mrs. Robert B.), 919 Ellwood St., Orlando, Fla.  
 Eta—Miriam Smith Morrison (Mrs. A. W.), 3500 Lakeshore Dr., Chicago, Ill.  
 Theta—Marynetta Leitch Grant (Mrs. Lloyd E.), 308 N. Linn, Holub Apt., Iowa City, Iowa.  
 Iota—Ethelinda Parrish Amos (Mrs. Wendell), 1315 Dearborn St., Augusta, Kan.  
 Kappa—Paula Reagan McDowell (Mrs. Thomas J.), 710 N. Ash, Little Rock, Ark.  
 Lambda—Ruth McCuaig Bate (Mrs. T. E.), 11143-89 Avenue, Edmonton, Alberta, Can.  
 Mu—Ruth Field Chamberlain (Mrs. J. C.), 24 Corte Mirado, San Rafael, Calif.
- Committee on Transfers—Katherine Hosmer, Box 123, Basking Ridge, N.J.**  
**Committee on Fraternity Study and Examination—Chairman**—Betty Hill Blalock (Mrs. William C.), Box 788, Route 6, Austin, Tex.  
*Province Supervisors on Fraternity Study and Examination:*
- Alpha, East—Sidney Hedges Slezinger (Mrs. John, Jr.), 69 Adams St., Portland, Me.  
 Alpha, West—Betty Reif Bond (Mrs. David E.), 166 Lorfield Dr., Snyder 21, N.Y.  
 Beta—Marjorie Peck Hinckley (Mrs. Willis S.), 219 North 25th St., Camp Hill, Pa.  
 Gamma—Jo Seideman Foster (Mrs. Miller C., Jr.), 542 Norwood St., Spartanburg, S.C.  
 Delta—Nancy Hoover Cleary (Mrs. Leon Clifton), 1723 Maple Lane, South Bend, Ind.  
 Epsilon—Ruth Ann Ragsdale (Mrs. J. G.), R.R. #5, Paris, Ky.  
 Zeta—Ruth E. Rice (Mrs. H. J.), Box 54, Eustis, Florida.  
 Eta—Edna Earl Duncan (Mrs. Perry E.), 2121 Illini Rd., Springfield, Ill.  
 Theta—Josephine Rogers Carper (Mrs. Donald B.), R.R. 1, Mt. Pleasant, Iowa.  
 Iota—Rose Reynolds Robertson (Mrs. Stafford F.), 208 Crescent Blvd., Hutchinson, Kan.  
 Kappa—Sue Cummings Gibson (Mrs. Joe F.), Box 366, Calvert, Tex.  
 Lambda—Joan Ross Miller (Mrs. Lloyd K.), 1418 Bowman Road, Spokane 62, Wash.  
 Mu—Maude Dawley Hartley (Mrs. Gene), 4719 Norma Dr., San Diego, Calif.
- Committee on Social Exchange—Chairman**—Virginia McMahan, 915 8th Ave. W., Birmingham, Ala.  
*Province Supervisors on Social Exchange Committee:*
- Alpha, East—Priscilla Perkins Johnson (Mrs. Paul E.), 10 Redwood Road, Livingston, N.J.  
 Alpha, West—
- Beta—Louise Brosius Hurd (Mrs. V. N.), 11509 Gardenia Dr., Pittsburgh 21, Pa.  
 Gamma—Helen Young, 700 Jamestown Rd., Williamsburg, Va.  
 Delta—Lois Bosshart Featherstone (Mrs. Ronald A.), 4065 Field, Apt. 4, Detroit, Mich.  
 Epsilon—Idanelle MacMurry, 524 Dixie Ave., Cookeville, Tenn.  
 Zeta—Marjorie Ann Park Valentine (Mrs. Andrew Jackson), 944 Fairway Drive, Pensacola, Fla.  
 Eta—Doris Denman Juvinall (Mrs. Robert Charles), 9629 S. Central Park Ave., Evergreen Park, Ill.  
 Theta—Marjorie Wallace Ranch (Mrs. Leonard A.), 303 Willow Ave., Council Bluffs, Iowa.  
 Iota—Ann Horton Jeter (Mrs. Norman E.), 1607 Elm, Hays, Kan.  
 Kappa—Matalou Marshall Roth (Mrs. Milo K.), 524 North Mt. Olive, Siloam Springs, Ark.  
 Lambda—Elinor Arneson, Box 297, Big Timber, Mont.  
 Mu—Margaret Hale Magness (Mrs. W. W.), 310 West Roma, Phoenix, Ariz.
- Committee on Fraternity Music—Chairman**—Dorothy Vale McLaughlin (Mrs. John R.), Sahuaro Lake Ranch, Mesa, Ariz.  
*Committee Members:*
- Ruby Burnett Kefgen (Mrs. E. A.), 2345 Woodland Ave., Duluth 3, Minn.  
 Dorothe Anderson Lanning (Mrs. W. J.), Qtrs. A, N.A.R.T.S., Lake Denmark, Dover, N.J.  
 Helen R. Chodat Schudel (Mrs. F. S.), 1014 Cantrell St., Decatur, Ill.
- Committee on Chaperons**  
 Leila Gray Clifton (Mrs. Charles M.), Pi Beta Phi House, Fayetteville, Ark.
- Emma Harper Turner Memorial Fund Committee—Chairman**—Lillian Farrington McNaught (Mrs. Hector C.), 2901 Ninth Ave., Denver, Colo.  
*Committee Members:*
- Ninabelle Green Dame (Mrs. Wyatt E.), 2900 6th Ave. N., Saint Petersburg, Fla.  
 Mrs. Ethel Hogan Copp (Mrs. Joseph P.), 424 Muirfield Rd., Los Angeles, Calif.

## COMMITTEE ON NOMINATIONS

- For Active Session*—Lambda Province Vice-President, Mary Bowlen Mooney, 13604 Ravine Drive, Edmonton, Alberta, Canada, Zeta Province Vice-President, Marguerite Blocker Bartlett, 5 Sea Lane, St. Petersburg, Florida, Colorado Beta, Iowa Beta and Indiana Gamma Delegates.  
*For Alumnae Session*—Theta Province President, Florence Green Hoffman (Mrs. William C., Jr.), 3611 11th St., Des Moines, Iowa.

## NATIONAL PANHELLENIC CONFERENCE

- NPC Chairman*—Mrs. W. Harold Hutchinson, 5545 Penrith Road, Seattle 5, Wash.  
*Pi Beta Phi Representative*—Amy Burnham Onken, Chapin, Ill.  
*Committee on College Panhellenics Chairman*—Mrs. Harry H. Power, 2600 Wooldridge Dr., Austin 21, Tex.  
*Committee on City Panhellenics Chairman*—Mrs. Norman Dunbar, 917 Bronson Ave., Los Angeles 6, Calif.



# ACTIVE CHAPTER DIRECTORY

## Corresponding Secretaries

### ALPHA PROVINCE EAST

- President*—Annie Laurie Keys Whipple (Mrs. Sidney H.), 28 Linbrook Rd., West Hartford, Conn.  
*Nova Scotia Alpha*—Dalhousie University, Jean Ross, Shirreff Hall, Halifax, N.S.  
*Maine Alpha*—University of Maine, Phyllis Noyes, Balentine Hall, Orono, Me.  
*Vermont Alpha*—Middlebury College, Shirley Baldwin, Battell North, Middlebury, Vt.  
*Vermont Beta*—University of Vermont, Cynthia Stafford, N. Converse Hall, Burlington Vt.  
*Massachusetts Alpha*—Boston University, Barbara Weber, 131 Commonwealth Ave., Boston, Mass.  
*Massachusetts Beta*—University of Massachusetts, Patricia Mansfield, Hamlin House, Univ. of Mass., Amherst, Mass.  
*Connecticut Alpha*—University of Connecticut, Margery Ryder, Pi Beta Phi House, Storrs, Conn.

### ALPHA PROVINCE WEST

- President*—Evelyn Miller Slifer (Mrs. George), 60 Tuxedo Rd., Montclair, N.J.  
*New York Alpha*—Syracuse University, Anita Bennett, 905 Ackerman Ave., Syracuse, N.Y.  
*New York Gamma*—St. Lawrence University, Leona Calderone, Pi Beta Phi House, Canton, N.Y.  
*New York Delta*—Cornell University, Gwendolyn Slater, Circle 3, Ithaca, N.Y.  
*Ontario Alpha*—University of Toronto, Florence Harbron, 75 Strathallan Blvd., Toronto, Ont., Can.  
*Ontario Beta*—University of Western Ontario, Shirley Orpen, 293 Central Ave., London, Ont., Can.

### BETA PROVINCE

- President*—Edith Hoyer Rankin (Mrs. Allen R.), 2185 Cambridge Blvd., Columbus, Ohio.  
*Pennsylvania Beta*—Bucknell University, Shirley Reidinger, W-94, Bucknell Univ., Lewisburg, Pa.  
*Pennsylvania Gamma*—Dickinson College, Renee Conrad, Old East, Dickinson College, Carlisle, Pa.  
*Ohio Alpha*—University of Ohio, Hertha Sifers, 6 S. College, Athens, Ohio.  
*Ohio Beta*—Ohio State University, Mary Jane Krieg, 1845 Indianola Ave., Columbus, Ohio.  
*Ohio Delta*—Ohio Wesleyan University, Patricia Ann Rhodes, Perkins Hall, Delaware, Ohio.  
*Ohio Epsilon*—University of Toledo, Anne Seufert, 3029 W. Bancroft, Toledo, Ohio.  
*Ohio Zeta*—Miami University, Barbara Poyzell, 60 Wells Hall, Oxford, Ohio.  
*West Virginia Alpha*—University of West Virginia, Patricia Collins, 1493 University Ave., Morgantown, W.Va.  
*West Virginia Beta*—Davis and Elkins College, Helen Humphries, Davis-Elkins College, Elkins, W.Va.

### GAMMA PROVINCE

- President*—Betty Luhring, "Broadroof," North Shore Point, Norfolk, Va.  
*Maryland Beta*—University of Maryland, Joan Dean, Pi Beta Phi House, College Park, Md.  
*District of Columbia Alpha*—George Washington University, Ellen MacEwen, 4825 Montgomery Lane, Bethesda, Md.  
*Virginia Alpha*—Randolph-Macon Woman's College, Carolyn Cole, R.M.W.C., Lynchburg, Va.  
*Virginia Gamma*—College of William and Mary, Elizabeth Forester, Pi Beta Phi House, Williamsburg, Va.  
*North Carolina Alpha*—University of North Carolina, Elizabeth Dockery, McIver Dorm, Chapel Hill, N.C.  
*North Carolina Beta*—Duke University, Patricia Rose, Box 6223, College Station, Durham, N.C.  
*South Carolina Alpha*—University of South Carolina, Kitty Willson, Box 4279, Univ. South Carolina, Columbia, S.C.

### DELTA PROVINCE

- President*—Madeline Wyer Killinger (Mrs. DeWan), 118 Northwood Blvd., Greencastle, Ind.  
*Michigan Alpha*—Hillsdale College, Nancy Woodward, Pi Beta Phi House, Hillsdale, Mich.  
*Michigan Beta*—University of Michigan, Elizabeth Adams, 836 Tappan, Ann Arbor, Mich.  
*Michigan Gamma*—Michigan State College, Nancy Hagan, 343 Albert, E. Lansing, Mich.  
*Indiana Alpha*—Franklin College, Mary Lynn Wood, Bryan Hall, Franklin, Ind.  
*Indiana Beta*—Indiana University, Jane Walden, 928 E. Third, Bloomington, Ind.  
*Indiana Gamma*—Butler University, Carolyn Adams, 831 W. Hampton Dr., Indianapolis, Ind.  
*Indiana Delta*—Purdue University, Elizabeth Minnich, 1012 State St., W. Lafayette, Ind.  
*Indiana Epsilon*—DePauw University, Elaine Traut, Pi Beta Phi House, Greencastle, Ind.

### EPSILON PROVINCE

- President*—Helen Moffett Russell (Mrs. Robert R.), 6823 Crest Dr., University City 14, Mo.  
*Missouri Alpha*—University of Missouri, Constance E. Cornick, 511 Rollins, Columbia, Mo.  
*Missouri Beta*—Washington University, Joyce Long, 6629 Kingsbury, University City 3, Mo.  
*Missouri Gamma*—Drury College, Peggy Atkins, Wallace Hall, Drury College, Springfield, Mo.  
*Kentucky Alpha*—University of Louisville, Martha McIntosh, 123 E. Shipp, Louisville, Ky.  
*Tennessee Alpha*—University of Chattanooga, Jean Jacobs, Pfeiffer Hall, University of Chattanooga, Chattanooga, Tenn.  
*Tennessee Beta*—Vanderbilt University, Jane Nicholson, McTyrie Hall, Vanderbilt, Nashville, Tenn.  
*Tennessee Gamma*—University of Tennessee, Jamie Talantis, 1210 Laurel Ave., Knoxville, Tenn.

### ZETA PROVINCE

- President*—Edythe Belton Tyler (Mrs. John L.), 178 Rumson Rd., N.E., Atlanta, Ga.  
*Alabama Alpha*—Birmingham-Southern College, Mary Neal Williams, 1028 S. 28th St., Birmingham, Ala.  
*Alabama Beta*—University of Alabama, Norma E. Sanders, Box 735, University, Ala.  
*Florida Alpha*—John B. Stetson University, Ann Russell, 237 W. Pennsylvania Ave., De Land, Fla.  
*Florida Beta*—Florida State College for Women, Kay Upson, 515 W. College, Tallahassee, Fla.  
*Florida Gamma*—Rollins College, Jeani MacGregor, Rollins College, Winter Park, Fla.  
*Georgia Alpha*—University of Georgia, Patricia Noland, 886 S. Milledge, Athens, Ga.

### ETA PROVINCE

- President*—Maurine Firestone Cook (Mrs. C. Ray) 8143 Richmond Court, Wauwatosa, Wis.  
*Wisconsin Alpha*—University of Wisconsin, Carol Heiss, 233 Langdon St., Madison, Wis.  
*Wisconsin Beta*—Beloit College, Elizabeth Snyder, Centennial Hall, 709 College St., Beloit, Wis.  
*Wisconsin Gamma*—Lawrence College, Barbara Spandet, Russell Sage Hall, Appleton, Wis.  
*Illinois Alpha*—Monmouth College, Marilyn Scherer, Grier Hall, Monmouth, Ill.  
*Illinois Beta-Delta*—Knox College, Ruth McGee, Whiting Hall, Galesburg, Ill.  
*Illinois Epsilon*—Northwestern University, Joan Peterson, 636 Emerson, Evanston, Ill.  
*Illinois Zeta*—University of Illinois, Paula Langfeld, 1005 S. Wright, Champaign, Ill.  
*Illinois Eta*—James Millikin University, Doris Ryan, 255 N. Fairview, Decatur, Ill.  
*Illinois Theta*—Bradley University, Wilma Reiman, 617 W. Willcox, Peoria, Ill.

## THETA PROVINCE

- President*—Florence Green Hoffmann (Mrs. Wm. C., Jr.), 3611 Eleventh St., Des Moines, Iowa.  
*Manitoba Alpha*—University of Manitoba, Gwen Gardner, Box 16, University of Manitoba, Winnipeg, Man., Can.  
*North Dakota Alpha*—University of North Dakota, Marlys Ann Jacobsen, 409 Cambridge, Grand Forks, N.D.  
*Minnesota Alpha*—University of Minnesota, Jeri Larson, 1109 5th Ave., S.E., St. Paul, Minn.  
*Iowa Alpha*—Iowa Wesleyan University, Nancy Rogers, 406 E. Monroe, Mt. Pleasant, Iowa.  
*Iowa Beta*—Simpson College, Janet Bartel, 406 N. Buxton, Indianola, Iowa.  
*Iowa Gamma*—Iowa State College, Jane Porter, 208 Ash, Ames, Iowa.  
*Iowa Zeta*—University of Iowa, Sally Strother, 815 E. Washington, Iowa City, Iowa.

## IOTA PROVINCE

- President*—Evelyn S. Plummer (Mrs. Chiles P.), 120 W. Pershing, Cheyenne, Wyo.  
*South Dakota Alpha*—University of South Dakota, Maureen Sorenson, 118 North Plum St., Vermillion, S.Dak.  
*Nebraska Beta*—University of Nebraska, Barbara Reinecke, 1933 Van Dorn, Lincoln, Neb.  
*Kansas Alpha*—University of Kansas, Susan Kinkead, 1246 Mississippi, Lawrence, Kan.  
*Kansas Beta*—Kansas State College of Agriculture and Applied Science, Pat Barker, 505 Denison, Manhattan, Kan.  
*Colorado Alpha*—University of Colorado, Mary Louise Jeurink, 890 11th, Boulder, Colo.  
*Colorado Beta*—University of Denver, Jo Ann Gholson, 684 Downing, Denver, Colo.  
*Wyoming Alpha*—University of Wyoming, Pat Richardson, Pi Beta Phi House, Laramie, Wyo.  
*Utah Alpha*—University of Utah, Joann Nichols, 565 8th Ave., Salt Lake City, Utah.

## KAPPA PROVINCE

- President*—Mildred Odell Sale (Mrs. Clarence M.), 3709 Lenox Dr., Fort Worth 7, Tex.  
*Oklahoma Alpha*—University of Oklahoma, Myra Robberson, Pi Beta Phi House, Norman, Okla.  
*Oklahoma Beta*—Oklahoma Agricultural and Mechanical College, Barbara Crutchfield, 923 College, Stillwater, Okla.  
*Arkansas Alpha*—University of Arkansas, Mary Jane Watkins, Pi Beta Phi House, Fayetteville, Ark.  
*Texas Alpha*—University of Texas, Barbara Kendall, Pi Beta Phi House, Austin, Tex.  
*Texas Beta*—Southern Methodist University, Barbara Hartung, 3101 Daniels, Dallas, Tex.  
*Louisiana Alpha*—Newcomb College, Maureen Prothro, 1235 Broadway, New Orleans, La.  
*Louisiana Beta*—Louisiana State University, Mary Frances Huckins, 2164 Tulip St., Baton Rouge, La.

## LAMBDA PROVINCE

- President*—Mary Weir Cooper (Mrs. E. J.), 95 West Shore Ave. S.W., Tacoma 9, Wash.  
*Alberta Alpha*—University of Alberta, Mildred Hanbidge, Nurses Residence, Edmonton, Alta., Can.  
*Montana Alpha*—Montana State College of Agriculture and Mechanic Arts, Kathy Kiiichli, Quadrangle D, Bozeman, Mont.  
*Idaho Alpha*—University of Idaho, Donna Bray, Pi Beta Phi House, Moscow, Idaho.  
*Washington Alpha*—University of Washington, Barbara Poska, 4548 17th N.E., Seattle, Wash.  
*Washington Beta*—Washington State College, Mary Louise Bruno, 707 Linden Ave., Pullman, Wash.  
*Washington Gamma*—College of Puget Sound, Joyce Wilfley, 6343 111 St., S.W., Tacoma, Wash.  
*Oregon Alpha*—University of Oregon, Sarah Turnbull, 1518 Kincaid, Eugene, Ore.  
*Oregon Beta*—Oregon State College, Patricia Densmore, Pi Beta Phi House, Corvallis, Ore.  
*Oregon Gamma*—Willamette University, Carolyn Crane, 1445 State St., Salem, Ore.

## MU PROVINCE

- President*—May Scoggins Scott (Mrs. Sterling Price, Jr.), 308 S. Maple Drive, Beverly Hills, Calif.  
*California Beta*—University of California, Robin Redwine, 2325 Piedmont Ave., Berkeley, Calif.  
*California Gamma*—University of Southern California, Rita Cobb, 647 W. 28th St., Los Angeles 7, Calif.  
*California Delta*—University of California at Los Angeles, Carol Bird, 700 Hilgard Ave., West Los Angeles 24, Calif.  
*California Epsilon*—San Diego State College, Martha Ann Isaacs, 4463 Monroe Ave., San Diego, Calif.  
*California Zeta*—University of California at Santa Barbara, Jean Bowen, 1620 Grand, Santa Barbara, Calif.  
*Arizona Alpha*—University of Arizona, Donna Lucas, 1035 Mountain, Tucson, Ariz.  
*Nevada Alpha*—University of Nevada, Donna Keller, 869 Sierra, Reno, Nev.  
*New Mexico Alpha*—University of New Mexico, Suzanne Schmidt, 1701 Mesa Vista, Albuquerque, N.M.



SETTLEMENT SCHOOL pictorial maps on place mats and desk blotters also attractive tallies for sale by DENVER ALUMNÆ CLUB—special prices for quantities. Mrs. T. D. Garrett, 1940 Roslyn, Denver 7, Colorado.

# ALUMNAE DEPARTMENT DIRECTORY

Secretary for the Alumnae and Grand Vice-President—Marianne Reid Wild (Mrs. Robert S.), 2021 Belmont Rd., Washington, D.C.

Director of Extension—Alice Weber Mansfield (Mrs. Wm. H.), 621 S. Rock Hill Rd., St. Louis, Mo.

Convention Fund Allotment Committee—Gertrude Thielan Whatley (Mrs. Barney L.), 2260 Bellaire St., Denver 7, Colo.

Alumnae Club Editor—Virginia Sherman Kozak (Mrs. Andrew), R.D. #1, Kirkville, N.Y.

Send letters for May ARROW to Mrs. Kozak by March 5.

## Alumnae Club Corresponding Secretaries

\* No officer list received

\*\* No Corresponding Sect.—Used Pres.

### ALPHA PROVINCE EAST

Vice-President—Erminie L. Pollard, Proctorsville, Vt.

Boston, Mass.—Jane Stouffer, 38 Hastings Rd., Belmont 28, Mass.

Burlington, Vt.—Mrs. M. P. Witham, 77 Shelburne Rd., Burlington, Vt.

Eastern Maine—Mrs. Rena Bowles, 135 Forest Ave., Bangor, Me.

Halifax, N.S.—Frances Doane, 4 Birchdale Ave., Halifax, N.S., Canada.

Hartford, Conn.—Lois M. Comstock, Climax Rd., R.F.D., Avon, Conn.

Montreal, Quebec—Mrs. H. H. Gosnell, 1365 Quimet St., St. Laurent, Quebec, Canada.

\*New Haven, Conn.—Mrs. Edward O'Hara, Box 30, Cheshire, Conn.

Portland, Me.—Mrs. John Slezinger, 69 Adams St., Portland, Me.

### ALPHA PROVINCE WEST

Vice-President—Edna Olson Archibald (Mrs. Fred), 384 Loudon Rd., Loudonville, N.Y.

Albany, N.Y.—Alice M. Kneil, Box 752, East Greenbush, N.Y.

Buffalo, N.Y.—Mrs. H. Squier Hanni, 1240 Delaware Ave., Buffalo 9, N.Y.

Hudson River, N.Y.—Mrs. Robert LaBlonde, 15 Virginia Place, Pleasantville, N.Y.

Long Island-North Shore, N.Y.—Mrs. R. H. Willis, 9 Manor Ave., Roslyn Heights, L.I., N.Y.

London, Ontario—Mrs. P. K. McKichan, 1011 Adelaide St., London, Ontario, Canada.

New York City, N.Y.—Marilyn Ann Berg, 331 W. 71st St., New York 23, N.Y.

Northern New Jersey—Mrs. M. T. Cochran, Jr., 18 Crane Ave., West Caldwell, N.J.

Poughkeepsie, N.Y.—Mrs. R. W. Hadden, 82 Davis Ave., Poughkeepsie, N.Y.

Rochester, N.Y.—Mrs. Gerald Drake, 24 Westwood Dr., East Rochester, N.Y.

Schenectady, N.Y.—Mrs. R. E. Sessions, 49 Swaggertown Rd., Scotia, N.Y.

Syracuse, N.Y.—Mrs. R. M. McElfresh, 9 Maple Lane, North Syracuse, N.Y.

Toronto, Ontario—Valerie Carson, 11 Silverwood Ave., Toronto, Ontario, Canada.

Westchester County, N.Y.—Mrs. A. H. McCoy, 55 Hazelton Dr., White Plains, N.Y.

### BETA PROVINCE

Vice-President—Velva DeMoss Shortz (Mrs. Claude C.), 1711 N. Fourth St., Columbus, Ohio.

Akron, Ohio—Mrs. R. E. Johnson, 1127 Winton Ave., Akron 20, Ohio.

Athens, Ohio—Mrs. Fred W. Wheaton, Jr., 77 Elmwood Place, Athens, Ohio.

Central Pennsylvania—Mrs. David Crossgrove, 20 S. Water, Lewisburg, Pa.

Charleston, W.Va.—Mrs. T. B. Moorhead, 3825 Kanawha Ave., Charleston, W.Va.

Clarksburg, W.Va.—Mrs. C. C. Wood, Jr., Hardesty Apts. B., Clarksburg, W.Va.

Cincinnati, Ohio—Mrs. Paul Derringer, 3506 Hardesty Ave., Cincinnati 8, Ohio.

Cleveland East—Mrs. R. F. Stratton, 3994 E. 177th St., Cleveland 28, Ohio.

Cleveland West—Mrs. E. L. Karpick, 6425 Aylsworth Dr., Parma Heights 29, Ohio.

Columbus, Ohio—Mrs. Richard Fowler, 1739 Westwood Ave., Columbus, Ohio.

Dayton, Ohio—Mrs. J. D. Murch, 58 Patterson Village Dr., Dayton, Ohio.

Elkins, W.Va.—Betty Jo Smith, R.F.D. 2, Elkins, W.Va.

Fairmont, W.Va.—Eleanor Prichard Carson, Fairmont Field Club, Rt. 15, Fairmont, W.Va.

Harrisburg-Carlisle, Pa.—Jane Davidson, 413 Third St., New Cumberland, Pa.

Maboning Valley, Ohio—Mrs. Nettie P. Barnett, 14 West St. Louis, Youngstown, Ohio.

Morgantown, W.Va.—Mrs. Joe Gurtis, 420 Grand St., Morgantown, W.Va.

Ohio Valley, Ohio—Mrs. H. A. Crowther, Jr., 1975 Highland Lane, Wheeling, W.Va.

Philadelphia, Pa.—Mrs. George B. Hannay, 1332 Morris Rd., Wynnewood, Pa.

Pittsburgh, Pa.—Helen M. Weibley, 720 Cathedral Mansions, 4716 Ellsworth Ave., Pittsburgh 13, Pa.

Pittsburgh, South Hills, Pa.—Mrs. P. W. Cornell, 829 Parkside Ave., Pittsburgh 34, Pa.

Springfield, Ohio—Mrs. Ralph Sevebeck, 1840 S. Center Blvd., Springfield, Ohio.

Toledo, Ohio—Ruth Gogel, 2048 Joffre Ave., Toledo 7, Ohio.

### GAMMA PROVINCE

Vice-President—Marie Tunstall Lingo (Mrs. B. Harrison), 1731 Lanier Pl., N.W., Washington, D.C.

Arlington-Alexandria, Va.—Mrs. B. Harper Barnes, 511 N. Lincoln St., Arlington, Va.

Baltimore, Md.—Mrs. N. F. Edmonds, 1635 E. Cold Spring Lane, Baltimore 18, Md.

Chapel Hill, N.C.—Mrs. A. Louis O'Tuel, Box 601, Chapel Hill, N.C.

Charlotte, N.C.—Mrs. C. N. Anderson, 2221 Briarwood Rd., Charlotte, N.C.

Columbia, S.C.—Mrs. J. C. Nash, Jr., 1719 Senate, Columbia, S.C.

Norfolk, Va.—Mrs. B. A. Pope, Jr., 636 Rhode Island Ave., Norfolk, Va.

Richmond, Va.—Mrs. James A. Gallion, 20 Malvern Ave., Richmond, Va.

Washington, D.C., Jr.—Mrs. E. R. Kolsrud, 617 Rav Dr., Silver Spring, Md.

Washington, D.C.—Florence Elizabeth Frisby, 4522 Warren St., Washington 16, D.C.

Wilmington, Del.—Mrs. C. D. Ford, 809 Augusta Rd., Westover Hills, Wilmington, Del.

### DELTA PROVINCE

Vice-President—Virginia Brackett Green (Mrs.), 2650 Sutherland, Indianapolis, Ind.

Ann Arbor, Mich.—Mrs. Thomas Hunter, 1525 Geddes Ave., Ann Arbor, Mich.

Bloomfield Hills, Mich.—Mrs. D. F. McCarthy, 31140 Sheridan Dr., Birmingham, Mich.

Bloomington, Ind.—Mrs. M. C. Barker, 1711 E. Hunter, Bloomington, Ind.

Columbus, Ind.—Mrs. Robert Shockney, R.R. #1, Columbus, Ind.

Detroit, Mich.—Mrs. Robert McIntyre, 17369 Littlefield, Detroit 21, Mich.

Fort Wayne, Ind.—Mrs. R. L. Hines, 4210 Arlington, Ft. Wayne, Ind.

Franklin, Ind.—Mrs. J. P. Comer, R.F.D. 1, Franklin, Ind.

Gary, Ind.—Mrs. C. R. Jenkins, 3776 Fillmore St., Gary, Ind.



*Grand Rapids, Mich.*—Mrs. Paul Hagerup, 1011 Fulton, Southeast, Grand Rapids, Mich.  
*Hammond, Ind.*—Mrs. B. W. Weber, 6406 Forest Ave., Hammond, Ind.  
*Hillsdale, Mich.*—Mrs. John Ishbell, 308 River St., Hillsdale, Mich.  
*Indianapolis, Ind.*—Mrs. H. C. Haurly, 5276 Cornelius, Indianapolis 8, Ind.  
*Jackson, Mich.*—Mrs. Marcus Sharpe, 1119 First St., Jackson, Mich.  
*Lafayette, Ind.*—Mrs. R. L. Hadley, 527 Kossuth St., Lafayette, Ind.  
*Lansing and East Lansing, Mich.*—Mrs. W. Graff, 803 N. Sycamore St., Lansing, Mich.  
*Muncie, Ind.*—Mrs. Edwin R. Clarke, 1723 W. Washington, Muncie, Ind.  
*Richmond, Ind.*—Mrs. Ira E. Williams, 1319½ E. Main St., Richmond, Ind.  
*South Bend-Mishawaka, Ind.*—Mrs. G. Burt Ford, 2725 Hilltop Dr., South Bend 14, Ind.  
*Southeastern Indiana*—Mrs. George Fogg, Greengrove, Ind.  
*Southwestern Indiana*—Mrs. James Colborne, Donaldson-Arms Apts., Apt. 1-55, Evansville, Ind.  
*Southwestern Michigan*—Mrs. Robert Griffith, 156 N. McKinley, Battle Creek, Mich.

## EPSILON PROVINCE

*Vice-President*—Ruth Williams Hansen (Mrs. Paul), 3110 Eagle Pass Rd., Louisville, Ky.  
*Blue Ridge*—Helen Bircher, 2928 Johnson City Highway, Kingsport, Tenn.  
*Chattanooga, Tenn.*—Mrs. Roy McKenzie, Jr., 517 Sharondale Rd., Chattanooga 4, Tenn.  
*Columbia, Mo.*—Mrs. R. H. Westveld, 9 Hilltop Dr., Columbia, Mo.  
*Kansas City, Mo.*—Barbara Kellogg, 320 West 46th Terrace, Kansas City, Mo.  
*Knoxville-Little Pigeon, Tenn.*—Mrs. Frank Turney, Topside Rd., Knoxville, Tenn.  
*Lexington, Ky.*—Mrs. Paul Martin, 108 Cochran Rd., Lexington, Ky.  
*Louisville, Ky.*—Mrs. A. E. Hardgrove, Jr., 2607½ Drayton Dr., Louisville, Ky.  
*Memphis, Tenn.*—Mrs. Joseph B. Parker, Jr., 4451 Sequoia Rd., Memphis, Tenn.  
*Nashville, Tenn.*—Mrs. W. H. Swiggart, III, Route 1, Brentwood, Tenn.  
*St. Louis, Mo.*—Mrs. P. S. Luedde, 7121 Maryland, St. Louis 5, Mo.  
*Springfield, Mo.*—Mary Jean Moore, 678 S. Kickapoo, Springfield, Mo.  
*Tri-State*—Mrs. H. L. Gilmore, 628 Porter Ave., Joplin, Mo.

## ZETA PROVINCE

*Vice-President*—Marguerite Blocker Bartlett (Mrs. George W.), 5 Sea Lane, St. Petersburg, Fla.  
*Atlanta, Ga.*—Frances J. Black, 416 Callan Circle, N.E., Atlanta 6, Ga.  
*Birmingham, Ala.*—Mrs. John W. McIntosh, 10 Memory Lane, Birmingham 9, Ala.  
*De Land, Fla.*—Mrs. A. S. Gilbert, N. Sheridan Ave., De Land, Fla.  
*Gainesville, Fla.*—Beverly Bryant, 1734 N.W. 12th Rd., Gainesville, Fla.  
*Jacksonville, Fla.*—Mrs. E. M. Edmonson, Jr., 1448 Le Baron Ave., Jacksonville, Fla.  
*Lake County, Fla.*—Mrs. Jack Pease, Sylvan Shores, Mt. Dora, Fla.  
*Lakeland, Fla.*—Mrs. D. V. Bethany, 714 Clayton Ave., Lakeland, Fla.  
*Miami, Fla.*—Mrs. Donald Ernst, 5950 S.W. 44 Terr., Miami, Fla.  
*Mobile, Ala.*—Mrs. R. F. Searle, 64 Bradford Ave., Mobile, Ala.  
*Ocala, Fla.*—Mrs. J. D. Rebstock, 1554 Seminola Blvd., Ocala, Fla.  
*Orlando and Winter Park, Fla.*—Mrs. John A. Odom, Jr., 1181 Via Capri, Winter Park, Fla.  
*Palm Beaches, Fla.*—Mrs. Robert Riggs, 916 Hampton Rd., West Palm Beach, Fla.  
*Pensacola, Fla.*—Mrs. C. C. MacPike, 503 Frisco Dr., Warrington, Pensacola, Fla.  
*St. Petersburg, Fla.*—Mrs. Frederick Hester, 500½ 29 Ave. S., St. Petersburg, Fla.  
*Sanford, Fla.*—Mrs. G. A. Speer, 111 East 8th St., Sanford, Fla.  
*Tallahassee, Fla.*—Mrs. A. S. Laird, Crawfordville, Fla.  
*Tampa, Fla.*—Mrs. L. J. Frazee, 1012 South Dakota Ave., Tampa, Fla.

## ETA PROVINCE

*Vice-President*—Elizabeth Hill Scott (Mrs. Harold M.), 1213 W. William, Champaign, Ill.  
*Arlington Heights, Ill.*—Mrs. William Hull, 1005 North Beverly, Arlington Heights, Ill.  
*Avon, Ill.*—(Libbie Brook Gaddis)—Mrs. R. M. Davis, Avon, Ill.  
*Beloit, Wis.*—Mrs. Theo Robie, Harrison Ave., Beloit, Wis.  
*Champaign-Urbana, Ill.*—Charlotte Keck, 407 W. John St., Champaign, Ill.  
*Chicago Business Women, Ill.*—Mrs. M. C. Anderson, 195 E. Chestnut St., Chicago 11, Ill.  
*Chicago North, Ill.*—Mrs. W. L. Reinert, 1415 Greenleaf Ave., Chicago 26, Ill.  
*Chicago South, Ill.*—Mrs. G. Crowson, 7515 Oglesby, Chicago, Ill.  
*Chicago West Suburban, Ill.*—Mrs. William H. Reininga, 625 South Spring St., LaGrange, Ill.  
*Decatur, Ill.*—Mrs. B. C. Patterson, 445 W. Prairie, Decatur, Ill.  
*DuPage County, Ill.*—Mrs. Frank L. Koucky, 178 Garfield, Elmhurst, Ill.  
*Elgin, Ill.*—Barbara Vance de Forest, 358 S. Liberty St., Elgin, Ill.  
*Fox River Valley, Wis.*—Mrs. John Shorger, 1717 S. Peabody, Appleton, Wis.  
*Galesburg, Ill.*—Mrs. I. E. Neifert, 755 N. Kellogg St., Galesburg, Ill.  
*Illinois Fox River Valley, Ill.*—Mrs. W. R. King, N. Jefferson St., Batavia, Ill.  
*Jacksonville, Ill.*—Mrs. Heaton Buckley, 1018 N. Diamond St., Jacksonville, Ill.  
*Joliet, Ill.*—Mrs. D. B. Harpham, 412 E. 12th St., Lockport, Ill.  
*Madison, Wis.*—Mrs. J. B. Secord, 2150 E. Mifflin St., Madison 4, Wis.  
*Milwaukee, Wis.*—Mrs. Warren Seybold, 4339-A N. 14th, Milwaukee, Wis.  
*Monmouth, Ill.*—Mrs. Arnett Keating, R.R. 1, Alexis, Ill.  
*North Shore, Ill.*—Mrs. L. C. Dalton, 1121 Chestnut Ave., Wilmette, Ill.  
*North Shore, Ill., Jr.*—Mrs. E. B. Wilson, 2384 Asbury Rd., Northbrook, Ill.  
*Oak Park-River Forest, Ill.*—Mrs. A. W. Serpa, 1024 Superior St., Oak Park, Ill.  
*Peoria, Ill.*—Mrs. D. N. Jones, 1002 Northcrest, Peoria, Ill.  
*Rockford, Ill.*—Mrs. Robert E. Sechler, 3234 North Main St., Rockford, Ill.  
*Springfield, Ill.*—Mrs. H. J. Merriam, Washington Park Gardens, Springfield, Ill.

## THETA PROVINCE

*Vice-President*—Helen Wright Grant (Mrs. G. A.), 1111 North B St., Indianola, Iowa.  
*Ames, Iowa*—Mrs. J. F. Frazier, 1526 Carroll Ave., Ames, Iowa.  
*\*\*Burlington, Iowa*—Mrs. Don L. Fimmen, I.O.P. Area, Burlington, Iowa.  
*Cedar Rapids, Iowa*—Mrs. Orris A. Wise, 424 20th St., N.E., Cedar Rapids, Iowa.  
*Council Bluffs, Iowa*—Mrs. James Mason, 225 Orchard Ave., Council Bluffs, Iowa.  
*Des Moines, Iowa*—Mrs. Peter W. Jans, 5816 Waterbury Circle, Des Moines, Iowa.  
*Duluth, Minn.-Superior, Wis.*—Mrs. E. A. Kefgen, 2345 Woodland Ave., Duluth, Minn.  
*Grand Forks, N.D.*—Mrs. Edward K. Lander, 908 Almonte Ave., Grand Forks, N.D.  
*Indianola, Iowa*—Mrs. M. H. Clark, 309 W. 2nd Ave., Indianola, Iowa.  
*Iowa City, Iowa*—Mrs. J. A. Buck, 1 Bella Vista Place, Iowa City, Iowa.  
*Minneapolis, Minn., Afternoon*—Mrs. E. T. John, 5050 Garfield Ave., Minneapolis 19, Minn.  
*Minneapolis, Minn., Evening*—Mrs. W. Ring, 37 Inner Dr., St. Paul, Minn.  
*Mt. Pleasant, Iowa*—Mrs. Robert Wettach, 114½ N. Main St., Mt. Pleasant, Iowa.  
*St. Paul, Minn.*—Mrs. John P. Swenson, 1768 Hampshire Ave., St. Paul, Minn.  
*Sioux City, Iowa*—Marilyn Pieper, 2023 Pierce St., Sioux City, Iowa.  
*Tri-City (Rock Island, Moline, Ill., Davenport, Iowa)*—Mrs. Al Marwick, 2506 23rd Ave. B, Moline, Ill.  
*Winnipeg, Man., Can.*—Joyce McGeachy, #11 Bentley Apts., Winnipeg, Manitoba, Canada.

## IOTA PROVINCE

*Vice-President*—Marie Quillan Divisek (Mrs. Frank), 491 S. Race, Denver 9, Colo.  
*Boulder, Colo.*—Mrs. DeVon M. Carlson, 1211 13th St., Boulder, Colo.  
*Casper, Wyo.*—Mrs. F. H. Carr, 819 S. Ash, Casper, Wyo.  
*Cheyenne, Wyo.*—Mrs. William F. Hummer, 910 E. 21st St., Cheyenne, Wyo.  
*Colorado Springs, Colo.*—Lucile Adams, 1602 Alamo Ave., Colorado Springs, Colo.  
*Denver, Colo.*—Mrs. A. M. Anzick, 1499 S. Columbine, Denver, Colo.  
*Fort Collins, Colo.*—Mrs. R. A. Keagy, 210 Jackson, Fort Collins, Colo.  
*Hutchinson, Kan.*—Mrs. Wilbur Neel, 301 East 16th, Hutchinson, Kan.  
*Kansas City, Kan.*—Mrs. Joseph Vaughan, 1317 N. 25th, Kansas City, Kan.  
*Laramie, Wyo.*—Mrs. Hugh Moreland, 319 S. Fifth St., Laramie, Wyo.  
*Lawrence, Kan.*—Mrs. Charles Radcliffe, 2232 Vermont, Lawrence, Kan.  
*Lincoln, Neb.*—Mrs. Robert Patterson, 1133 M St., Apt. 4, Lincoln, Neb.  
*Manhattan, Kan.*—Mrs. J. F. Mansfield, 508 N. Juliette Ave., Manhattan, Kan.  
*Northeastern Wyo.*—Mrs. J. J. Spracklen, 223 Coffeen Ave., Sheridan, Wyo.  
*Ogden, Utah*—Mrs. Thomas F. Hawkes, 1648 27th St., Ogden, Utah.  
*Omaha, Neb.*—Mrs. William Wood, 373 N. 48th St., Omaha, Neb.  
*Pueblo, Colo.*—Ernmarie Trefz, 107 Goodnight, Pueblo, Colo.  
*Salt Lake City, Utah*—Mrs. Donald K. Edens, 761 South 11th East, Salt Lake City, Utah.  
*Sioux Falls, S.D.*—Mrs. Dwane Harvey, 412 N. Euclid Ave., Sioux Falls, S.D.  
*Topeka, Kan.*—Mrs. Carl Shankland, 810 Hedgewood, Topeka, Kan.  
*Vermillion, S.D.*—Mrs. Wayne Rausch, 402 E. Main, Vermillion, S.D.  
*Wichita, Kan.*—Mrs. H. E. DeWater, 943 Waverly Dr., Wichita, Kan.

## KAPPA PROVINCE

*Vice-President*—Theresa Gibson Graham (Mrs. Thomas E.), 3324 W. 18th St., Oklahoma City, Okla.  
*Amarillo, Tex.*—Mrs. Ben Monning, Jr., 1310 N. Fillmore, Amarillo, Tex.  
*Ardmore, Okla.*—Marilyn Myers, 614 "O" St., S.W., Ardmore, Okla.  
*Austin, Tex.*—Mrs. J. H. Chiles, Jr., 1802 Forest Trail, Austin, Tex.  
*Bartlesville, Okla.*—Mrs. E. W. Isern, 1626 S. Rogers, Bartlesville, Okla.  
*Baton Rouge, La.*—Marshall Ann Heflin, 2130 Tulip St., Baton Rouge, La.  
*Brazos Valley, Tex.*—Mrs. Ralph W. Barry, 716 Church St., Navasota, Tex.  
*Corpus Christi, Tex.*—Mrs. P. D. Whitaker, 1706 Juanita, Corpus Christi, Tex.  
*Dallas, Tex.*—Mrs. F. H. Garrott, 6323 Pemberton Dr., Dallas 5, Tex.  
*Fayetteville, Ark.*—Mrs. Ralph Goff, Jr., 328 Highland, Fayetteville, Ark.  
*Fort Smith, Ark.*—Mrs. Dorset Crane, 2726 Reider Pl., Fort Smith, Ark.  
*Fort Worth, Tex.*—Mrs. Bradford Thompson, 4921 Dexter, Fort Worth, Tex.  
*Houston, Tex.*—Mrs. C. E. Kendall, 5701 Jackson, Houston, Tex.  
*Lake Charles, La.*—Mrs. T. P. Frith, 1918 9th St., Lake Charles, La.  
*Little Rock, Ark.*—Mrs. Lee W. Bransford, 1019 Pine Valley Road, Little Rock, Ark.  
*Lubbock, Tex.*—Mrs. B. D. Turner, 4214A 35th St., Lubbock, Tex.  
*McAlester, Okla.*—Mrs. Robert C. Fearnster, 622 E. Seneca Ave., McAlester, Okla.  
*Midland, Tex.*—Mrs. J. E. Warren, 1600 W. Ohio, Midland, Tex.  
*Muskogee, Okla.*—Carolyn Cave, 429 S. 11th, Muskogee, Okla.  
*New Orleans, La.*—Mrs. Jo Roberts Persons, 1922 Peniston, New Orleans, La.  
*Norman, Okla.*—Mrs. T. H. Conner, 736 S. Elm St., Norman, Okla.  
*Oklahoma City, Okla.*—Mrs. J. F. Keating, 6404 Hillcrest, Oklahoma City, Okla.  
*Okmulgee, Okla.*—Mrs. Robert R. Beidleman, 1016 E. 6th, Okmulgee, Okla.  
*Oceola, Ark.*—Mrs. Wilbur Wildy, Etowah, Ark.  
*Pauls Valley, Okla.*—Mrs. James Blanton, 400 N. Pine, Pauls Valley, Okla.  
*Ponca City, Okla.*—Mrs. Lloyd Foster, 43 Hillcrest Rd., Ponca City, Okla.  
*Sabine District*—(Nita Hill Stark)—Mrs. I. D. Robertson, 595 22nd St., Beaumont, Tex.  
*San Antonio, Tex.*—Mrs. Cedric Landon, Jr., 302 Marquette, San Antonio, Tex.  
*Shreveport, La.*—Mrs. R. F. Kayser, Jr., 198 Arthur, Shreveport, La.  
*Stillwater, Okla.*—Mrs. Charles E. Welch, 316 N. Main, Apt. 10, Stillwater, Okla.  
*Texarkana, Ark.-Tex.*—Mrs. Karlton Kemp, 1124 Hickory St., Texarkana, Ark.  
*Tulsa, Okla.*—Mrs. Jack Beeslev, 2737 S. Columbia Place, Tulsa, Okla.  
*Tyler, Tex.*—Mrs. Thomas Swann, 608 E. 3rd., Tyler, Tex.  
*Waco, Tex.*—Verda Lee Adams, 2609 Parrott, Waco, Tex.  
*Wichita Falls, Tex.*—Mrs. L. Frank Jones, 3219 Glenwood, Wichita Falls, Tex.

## LAMBDA PROVINCE

*Vice-President*—Mary Bowlen Mooney (Mrs.), 13604 Ravine Dr., Edmonton, Alta., Can.  
*Bellingham, Wash.*—Mrs. Charles Wilson, 2700 Park Dr., Bellingham, Wash.  
*Boise, Idaho*—Mrs. C. W. Briggs, 204 Eagleson Rd., Boise, Idaho.  
*Bozeman, Mont.*—Mrs. William Casto, 407 S. 10th, Bozeman, Mont.  
*Butte-Anaconda, Mont.*—Mrs. Lee M. Johnson, 2326 Amherst, Butte, Mont.  
*Calgary, Alta., Can.*—Isabel Macgregor Morrison, 3115 16th St., S.W., Calgary, Alta., Can.  
*Coos County, Ore.*—Mrs. Ben Chandler, Jr., Box 224, Coos Bay, Ore.  
*Corvallis, Ore.*—Mrs. Ted Gregg, 2018 Morris Ave., Corvallis, Ore.  
*Edmonton, Alta., Can.*—Mrs. E. O. Lilje, 11707 Edinboro Rd., Edmonton, Alta., Can.  
*Eugene, Ore.*—Mrs. C. F. Larson, 261 E. 12th, Eugene, Ore.  
*Everett, Wash.*—Mrs. John R. Krause, 4732 Mermont Dr., Everett, Wash.  
*Klamath Falls, Ore.*—Mrs. Myron Shannon, 1000 Pacific Terr., Klamath Falls, Ore.  
*Medford, Ore.*—Mrs. W. W. Wait, 220 Vancouver Ave., Medford, Ore.  
*Olympia, Wash.*—Mrs. K. L. Partlow, 2602 Washington St., Olympia, Wash.  
*Portland, Ore.*—Mrs. H. C. Clancy, 1029 S.W. Falcon St., Portland, Ore.  
*Pullman, Wash.*—Mrs. W. E. Zuger, 302 Water St., Pullman, Wash.  
*Salem, Ore.*—(Nancy Black Wallace)—Evelyn Johnson, 1110 N. Winter St., Salem, Ore.  
*Seattle, Wash.*—Mrs. John Schroeder, 6211 Vassar Ave., Seattle, Wash.  
*Spokane, Wash.*—Mrs. Wm. P. Weaver, W. 24 31st Ave., Spokane, Wash.  
*Tacoma, Wash.*—(Inez Smith Soule)—Mrs. P. B. Wing, 3516 N. Mason, Tacoma, Wash.  
*Vancouver, B.C., Can.*—Merritt Fizzell, 108 2776 Pine St., Vancouver, B.C., Can.  
*Wenatchee, Wash.*—Mrs. Bruce Mitchell, Rt. 1, Wenatchee, Wash.  
*Yakima, Wash.*—(Fannie Whitenack Libby)—Mrs. Clark Goldsworthy, 622 Pleasant Ave., Yakima, Wash.

## MU PROVINCE

*Vice-President*—Marcella McCormick Rhodes (Mrs. L. C.), Stonestown Apts. 404, 325 Buckingham Way, San Francisco, Calif.  
*Albuquerque, N.M.*—Mrs. Edwin J. Lewis, Rt. # 3, Box 3414, Albuquerque, N.M.  
*Bakersfield, Calif.*—Junemarie Reynolds, 3310½ Woodlane Dr., Bakersfield, Calif.  
*Berkeley, Calif.*—Mrs. John N. Clark, 4327 Piedmont, Oakland, Calif.  
*Centinela Valley, Calif.*—Mrs. Harris Farmer, 9629 8th Ave., Inglewood 4, Calif.  
*Contra Costa, Calif.*—Mrs. Dan Martin, 286 Alexander, Crockett, Calif.

\*\*El Paso, Tex.—Mrs. Ed. Sowers, 4514 Hueco, El Paso, Tex.  
 Fresno, Calif.—Mrs. Oscar Reeg, 144 Meridian Ave., Fresno, Calif.  
 Glendale, Calif.—Mrs. V. B. Koriogin, 1534 Raymond, Glendale 1, Calif.  
 Honolulu, T.H.—Mrs. D. G. Williamson, 2550 Pacific Heights, Honolulu, T.H.  
 Las Vegas, Nev.—Mrs. C. N. Saulisberry, Box 1149, Base Weather Station, Nellis Air Force Base, Las Vegas, Nev.  
 Long Beach, Calif.—Mrs. W. L. Baker, 11151 Langly Dr., Los Alamitos, Calif.  
 Los Angeles, Calif.—Mrs. G. R. Carman, 907 Fourth Ave., Los Angeles 19, Calif.  
 Marin County, Calif.—Mrs. P. E. Otis, 25 Whitshire Ave., Larkspur, Calif.  
 Palo Alto, Calif.—Mrs. Ralph Williams, 1532 Channing Ave., Palo Alto, Calif.  
 Pasadena, Calif.—Mrs. R. I. Friedline, 1879 Windsor Rd., San Marino 9, Calif.  
 Phoenix, Ariz.—Mrs. Edwin K. Delph, 1101 W. Solano Dr., Phoenix, Ariz.  
 Reno, Nev.—Mrs. Lee Delauer, 524 W. 4th St., Reno, Nev.  
 Roswell, N.M.—Mrs. Cornelius McMilland, 620 E. 6th St., Roswell, N.M.  
 Sacramento, Calif.—Mrs. Richard E. Geistreiter, 1338 37th St., Sacramento, Calif.  
 San Bernardino, Calif.—Mrs. Joseph Dick, 3196 Arrowhead Ave., San Bernardino, Calif.  
 San Diego, Calif.—Mrs. Perry DeLong, 3914 Third Ave., San Diego 3, Calif.  
 San Fernando Valley, Calif.—Mrs. Robert M. Devine, 6533 Blucher Ave., Van Nuys, Calif.  
 San Francisco, Calif.—Audrey Cordell, 608 A Noe St., San Francisco, Calif.  
 San Jose, Calif.—Mrs. Wallace E. Doster, 83 S. Ninth St., San Jose, Calif.  
 San Mateo County, Calif.—Mrs. R. A. Tarver, 800 N. El Camino Real, San Mateo, Calif.  
 Santa Barbara-Ventura, Calif.—Ruth Groenink, 3318 Calle Noguerra, Santa Barbara, Calif.  
 Santa Monica-Westwood, Calif.—Mrs. Bernard J. Rigney, 1922 Veteran Ave., Los Angeles 25, Calif.  
 Solano County, Calif.—Willa Woodward, 515 Wallace Ave., Vallejo, Calif.  
 South Coast Club—(Laguna, Balboa, Newport Beach), Calif.—Mrs. Stanley Chambers, 844 Lido Nord, Lido Isle, Newport Beach, Calif.  
 Tucson, Ariz.—Mrs. George Genung, 3726 E. Hampton, Tucson, Ariz.  
 Yuba-Sutter, Calif.—Mrs. Katherine Bryant, Rt. 2, Box 70, Yuba City, Calif.



Come to Convention!

Shamrock Hotel

Houston, Texas

July 7-13, 1952



★ HAVE YOU CONTRIBUTED to the National Scholarship Fund? Send contribution through your club or chapter—or gifts may be sent to the Grand Treasurer.

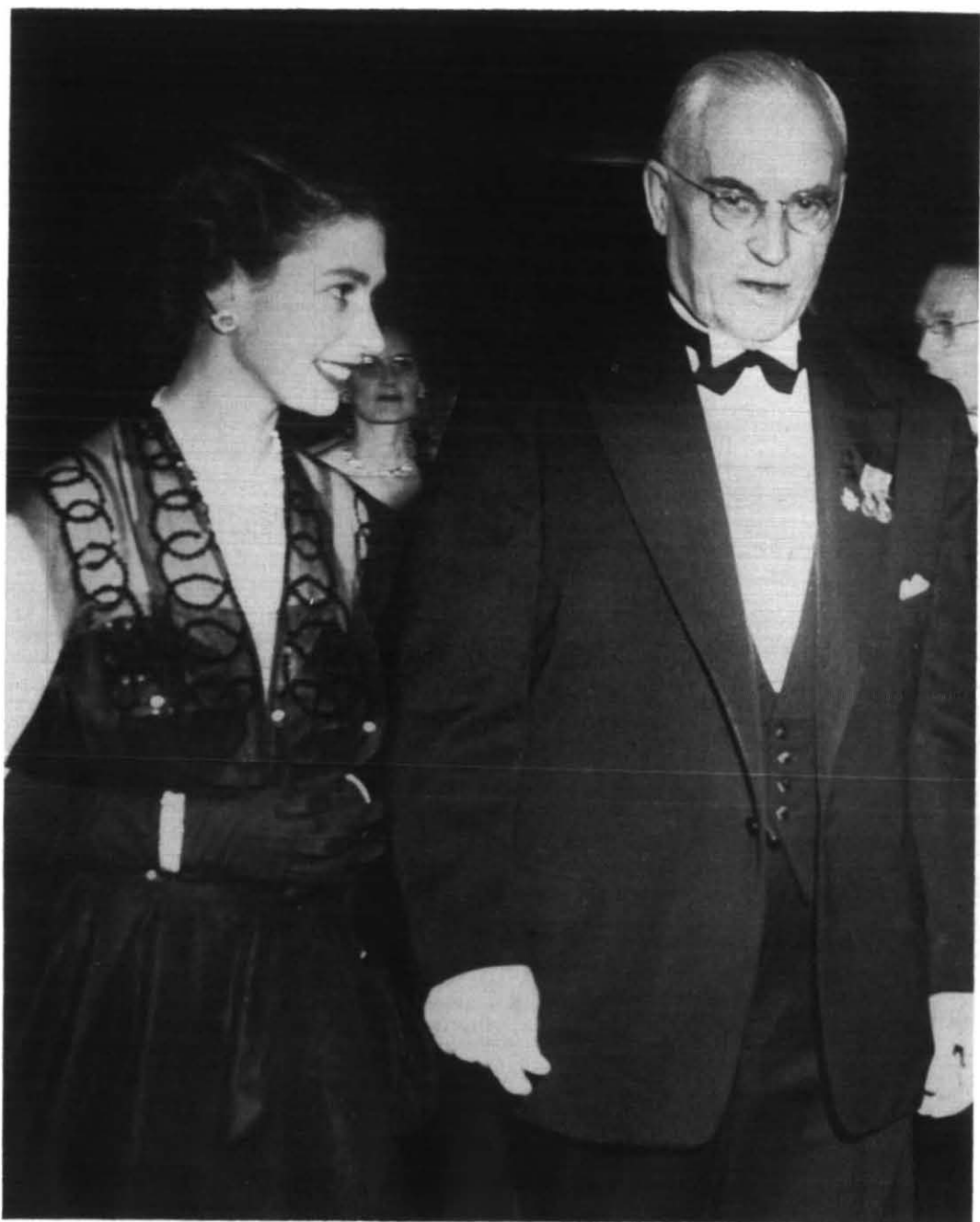

*Honorable John J. Bowlen, Lieutenant Governor of Alberta, and Her Highness Princess Elizabeth entering the dining room at the Macdonald hotel in Edmonton on the occasion of the state dinner held in honor of the Royal Couple, October 27, 1951. Since this was received, the Princess has become Queen Elizabeth II of England. (See page 237)*

---

## THE ARROW OF PI BETA PHI

MARCH, 1952

VOLUME 68

NUMBER 3

---

### EDITORIALS

#### *Of NPC*

Last Fall was a busy time for Grand Council, with the meeting of NPC and the Editor's Conference at Williamsburg the week after Thanksgiving, and with chapter visiting before and after NPC. The Editor was quite sure she "worked her way" across the continent, finding interest and inspiration as always in her chapter visits, against a back-drop of blizzards and near zero cold. The story of NPC and the various other meetings going on at the same time in Virginia is told in Miss Onken's story of it in this issue. The part that National Panhellenic Conference is taking in the world these days makes fascinating reading.

→ → →

#### *To Beta Theta Pi, Our Sympathy*

Shortly before the meeting of Interfraternity Conference at Old Point Comfort, death came suddenly to Dean Ray Warnock, B Θ Π, retiring Dean at Penn State College, and chairman of NIC. The announcement in the *IRAC Bulletin* said of him, "esteemed by all who knew him, Ray Warnock's loss leaves a vacancy in our hearts which never can be replaced and with heads bowed in grief we must close our ranks and move forward. His contribution to the fraternity system will forever live in the memory of his hosts of friends and associates."

Interment was at the family birthplace, Petersburg, Illinois on Thursday afternoon, November 8, 1951 at 2 o'clock, and at Mr. Balfour's request Miss Onken attended to represent NPC, Pi Beta Phi, and IRAC.

The work Dean Warnock had planned for the meeting was carried out under the acting chairmanship (later made permanent) of Charles E. Pledger, Jr., Theta Delta Chi, husband of Beryl Edmiston Pledger, D.C. Alpha. His estimate of Dean Warnock expresses the feeling of fraternity people everywhere.

"The passing of Arthur Ray Warnock deprived the fraternity world of an inspirational leader whose background in the educational field, knowledge of students and student life, ability to work with men, temperament and eloquence, ideally qualified him for the role which he occupied as Chairman of the National Interfraternity Conference. His insight into fraternity problems from the standpoint not only of a college administrator but also as an enthusiastic member of his own fraternity gave him an approach to the many questions presented the Conference as to insure an intelligent and fraternal solution. Those identified with him in the work of the Conference long will miss his friendly advice, warm smile, and genial personality."

→ → →

#### *Healthy Growth*

From reports presented at NPC some figures were gleaned, showing the steady growth of the fraternity system. National Interfraternity Conference reported on July 1, 1951, 3,055 active chapters, a gain of 90 over the previous year, and 1,312,975 members, a gain of 43,493.

National Panhellenic Conference's report was for the biennial ending September 1, 1951. It showed 93 new college chapters, to a total of 1,687; and 63,281 new members, to a total of 685,564. In addition, the women's fraternities reported the chartering of 520 new alumnae groups during the two years, to a total of 3,620.

→ → →

### Of Books and Authors

Has any Pi Phi written a book lately? If so, the editor of the "From Pi Phi Pens" section would like to hear about it.

→ → →

### Here's a Laugh

We liked this from *Reader's Digest* via Mrs. Wild's letter:

"At meetings of clubs, by an effort of will,  
I always contrive to keep perfectly still,  
For it takes but a word of annoyance or pity,  
And wham! there I am on another committee."

Richard Armour in the *Saturday Evening Post*

Do come to Convention at the Shamrock, Houston, Texas, July 7-13, 1952.

*Odile Taylor Alfred*

→ → →

### WHY A FRATERNITY?

A three-page article in the October issue of *The Rattle of Theta Chi* attempts to give the answer to "Why a Fraternity?" George Starr Lasher, editor, says the answer to this question is designed both to answer critics and inform the general public.

The article read in parts: "As always, a great number of the young people who enter college this fall will either know nothing about fraternities or sororities or will have distorted ideas gained from movies, magazines, newspapers, and books. Whether without knowledge or illy informed, these young people and the home from which they come need to have the value of Greek membership presented intelligently, dispassionately, convincingly, and authoritatively.

"A tremendous amount of time, money, and effort is expended upon rushing. Much of it is wasted because those engaged in it are not prepared to make the case for fraternities a strong, positive one. Often they are not only inadequately informed as to their own organization, but they do not have clearly in mind the value of fraternity membership in general. What is usually needed is a thorough-going briefing for those who will rush and bid prospective members.

"Today the college fraternity and the college sorority have the strongest, most valid case they have ever had. At the same time, they will be challenged more frequently because of the recent attacks made upon them. To be sure, most of the attacks are unsound, highly emotional, and unsupported by evidence or testimony that has any merit. They do not threaten the welfare or the stability of the fraternity. They should, however, be met not with similar generalizations and highly wrought statements, but by a calm, thorough presentation of factual material. All that is needed is an accurate picture.

"What are the facts? In the college year 1949-1950 there were 69 general intercollegiate social fraternities functioning with 3,191 Chapters and having a total membership of 1,321,796 men. There were 37 intercollegiate social sororities with 1,773 Chapters and a total membership of 627,515 women. Although the most vigorous attacks have been made against the social fraternities and sororities, 1,949,311 college students have been initiated into them. That is an impressive number, as is the total number of Chapters, 4,964. But even more significant is that the most rapid increase both of Chapters and membership has come in the period since the close of World War II.

"The most convincing proof that educational institutions have found fraternities and sororities desirable is that within the past four decades no college or university has abolished fraternities, and only three or four have eliminated sororities."

## Convention Notes

### Dorothy Deemer Houghton (Mrs. Hiram Cole), Iowa Gamma, Convention Speaker

MRS. HIRAM COLE HOUGHTON, president of the General Federation of Women's Clubs 1950-1952, combines the talents of a small town homemaker with the leadership qualities which placed her at the head of the world's largest organization of women. She is noted as an orator and her lovable personality has endeared her to the millions of clubwomen who serve under her direction.

Mrs. Houghton is a native daughter of Iowa and her state has bestowed many honors on her. She was chosen as the Iowa Mother of 1948 and was voted the most distinguished woman of Iowa in 1946. She has served two six-year terms as a member of the Iowa State Board of Education, which has jurisdiction over the institutions of higher learning in the state. She is a life member of the Iowa Historical Society, a former president of the Iowa Library Association, Iowa Director for the National Association of Parliamentarians, and has held many official positions in the Iowa Federation of Women's Clubs, serving as president in 1935-1937.

In the General Federation of Women's Clubs, Mrs. Houghton has served as Iowa Director, Chairman of Education, Second Vice President, First Vice President, and was elected President at the GFWC convention in Boston in 1950. In May 1951, she presided over the brilliant 60th annual convention of the organization in Houston, Texas, and will close her administration in 1952 at the convention to be held in Minneapolis-St. Paul, Minnesota.

Among the many accomplishments of the first year of Mrs. Houghton's administration, were the renovation of GFWC International Headquarters in Washington, D.C., and the purchase of an adjoining building to accommodate the expanding work of the 15,000 clubs in the United States and the 116 associated organizations in 32 countries of the world. During this same year, the Federation has expanded its membership with 924 new clubs with 45,000 members. Five new international groups have been added to the membership also.

Outstanding project for the year 1951-52 is the Build Freedom With Youth contest in which 2700 clubs are competing for prizes totaling \$25,000, to be given for the best community



*Dorothy Deemer Houghton, Iowa T*

betterment projects which are planned and carried through with the cooperation of young people. Another project is the purchase of radios to be sent to Iran so that the people may hear the Voice of America and other broadcasts from the free world. Other projects are the mobilization of women for national defense; the economic education of women through forums and discussion groups; correspondence with women in other lands; a CARE project for Korea; support of the German Youth Activities program; the sending of books, food, clothing and school supplies to war-ravaged countries; Friendship Scrapbooks depicting American community life; international scholarships totaling more than \$60,000; as well as many educational, cultural, welfare, legislative and public affairs programs.

As president, Mrs. Houghton lives at GFWC Headquarters, 1734 N Street, N.W., Washington, D.C., and often puts in a 16-hour day at her office there. In her official capacity, she serves on many national boards and committees, such as the Executive Committee of the National Society for Crippled Children and Adults and Women's Advisory Committee for Defense Mobilization,

U.S. Department of Labor. Mrs. Houghton also served as the first chairman of the Assembly of Women's Organizations for National Security, a clearing house for 18 national women's organizations.

Mrs. Houghton is in constant demand as speaker for other organizations as well as for clubs throughout the country. She has visited every state in the Union and her official visits include trips to Cuba, Jamaica, Canada, Hawaii, Mexico and Guatemala. In the fall of 1950, she led a party of 40 clubwomen on a World Cooperation Tour of nine European countries. The purpose of the trip was to carry to the affiliated clubs and clubwomen abroad the greetings of the American members of the Federation and to discuss with them matters of common interest, especially in view of the serious world situation. Plans for a Good Neighbor trip to South America are being made for the coming year.

Mrs. Houghton's home is Red Oak, Iowa. Her husband is the president of the Houghton State Bank and the family consists of three sons, a daughter, and eight grandchildren. Her father, the late Judge Horace E. Deemer, was a Justice of the Iowa Supreme Court for 28 years and her mother was an active clubwoman, setting the pattern for her distinguished daughter, Dorothy.

Mrs. Houghton is a graduate of Wellesley College, 1912. She has received honorary degrees from Coe College, Cedar Rapids, Iowa, and Tarkio College, Tarkio, Missouri. She is a member of Delta Kappa Gamma, Zeta Phi Eta, Pi Beta Phi, P.E.O., American Association of University Women, Daughters of the American Revolution, and Pen Women of America. She is a member of the Congregational Church and assistant moderator of the Congregational Christian Conference of Iowa.



### Power in Panhellenism

It is with pleasure that we share with readers of the *ARROW* an article which appeared in the *Fraternity Month* recently, one of the series "Discourses by the Dean," authored by Dean Mary Merritt, Phi Mu, of the University of Miami.

"As we think back on the early history of sororities, the power of their past may be represented by the light of a three-pronged candelabra. It is true its radius was small, but it burned with a clear light, which increased in intensity and power with the years. As new candles were added, the power of the past became a potent factor in every sorority. Every time we recite our creeds, at every ritualistic service, we renew our strength as we re-light in our hearts the light of learning and the light of love.

"The power of the sorority today is shown not only by numbers, but by its ever widening circle of influence. List and analyze the activities on your campus. If your sorority is not well represented in the influential groups, find out what is lacking in your members that they have not developed the qualities of leadership. Because of your supervised training in group work, you have the power to lead in many activities and you should have the power to follow intelligently and unselfishly. The power generated by your past and your present is already expressing itself in good works on and beyond the college campus; such as, student loan funds, scholarships, fellowships, aid to underprivileged children, health and hospital work, aid to foreign children and a foreign friendship program.

"Power in the future may be yours in a still greater degree when you realize that you may cast your light far beyond your chapter house and your campus into your community and into our hoped-for one world. Desirable ways in which that power can express itself are inculcation in your members of the love of beauty and respect for mind which characterized the ancient Greeks, who gave us our names and much of our symbolism; the development of the attitude of reverence and the practice of faith as expressed in our rituals; the active belief that faith without works is dead.

"Power in the future is dependent on our efforts to give to all within our reach physical help, intellectual opportunities, and spiritual freedom. Every underprivileged, handicapped child helped, whether at home or abroad, every woman educated through funds provided by sororities, every successful effort made by them as groups and individuals for good government everywhere show the power—past, present and future—of Panhellenism. What power is your chapter developing to meet the needs of the world?"





## The Hospitality Chairman

LUCILLE GLAZNER MATKIN (Mrs. George H.), Oklahoma Beta. In the Oklahoma City Alumnae Club, from 1928 through 1931, Mrs. Matkin served as Corresponding Secretary, Treasurer, and President. In the Houston Alumnae Club she served, during 1950-1951, as Corresponding Secretary, Panhellenic representative, Member Year Book and Notification Committee, and as a Member Social Service Placement Committee. For the current 1951-52 period, she is Chairman Social Service Placement Committee, and Co-chairman, of the Tea and Coffee Arrangements for Settlement School Tea.

## Registration Chairman

ETHEL BICKLER BUCKLEY (Mrs. Stuart E.), Texas Alpha, has held offices of president, vice-president, and treasurer during her 15 years in the Houston Alumnae Club.



## Business Manager of Convention Daily

JO POWELL SANGSTER (Mrs. Robert F.), Kansas Alpha, attended Christian College and is a graduate of Kansas University. She is currently treasurer of the Houston Pi Beta Phi Alumnae Club, and is business manager of the *Convention Daily* for 1952.

## Registration and Accommodation

Pre-Convention registration has in the past proved so very successful that we again urge you to register early. Please fill in the blank for registration and send it with your check, made payable to:

MRS. STUART E. BUCKLEY  
2417 Albans Road  
Houston 5, Texas

Mrs. Buckley will mail you a receipt. Keep it carefully, as it must be presented at the desk of the Shamrock before a room assignment is made. This will save you not only considerable inconvenience upon your arrival at the Shamrock, but will save you five dollars, for the registration fee has been set at \$20.00 for those who register before June 27, and \$25.00 for those registering after that date. This fee will include tips and the *Convention Daily* for all those at the Shamrock. Registration for attendance for part time only will be at the rate of \$4.00 per day.

Husbands wishing to accompany their wives to Convention may make a reservation at the Shamrock and receive the Convention rate; however,

the reservation will be made temporarily. If at the time of Convention, members of Pi Beta Phi have reserved all the accommodations, non-Pi Phis will be found accommodations in other nice hotels or in nearby attractive cabins. So make your reservation knowing that you will be comfortably housed either at the Shamrock or near-by at reasonable rates.

Will everyone, **NO MATTER WHAT YOUR OFFICIAL CAPACITY IS**, please fill in a blank to the hotel and the one of the Chairman of registration. In this way, you will be sure of speedy room assignment and the kind of accommodation you want.

Chairman of the committee on allocation of alumnae funds for delegates to Convention: Gertrude Thielen Whatley (Mrs. Barney L.), 2260 Bellair Street, Denver, Colorado.

*Each person make reservation on a separate blank*

### MAKE YOUR ROOM RESERVATIONS NOW

*Mail to Shamrock Hotel, Houston, Texas*

I will attend the PI BETA PHI CONVENTION and plan to arrive by train, auto, or plane on .....  
..... at ..... (A.M.) (P.M.)

and will leave the hotel on .....

at ..... (A.M.) (P.M.)

Check accommodations desired: (Rates include lodging and meals)

Singles —\$15.75 per day .....

2 in a room—\$14.00 per person per day .....

3 in a room—\$13.00 per person per day .....

4 in a room—\$12.50 per person per day .....

Names of roommates desired (please print)

.....  
.....

Delegate, national officer, alumna, visitor .....

Chapter ..... Class .....

NAME .....

Address .....

City .....

## Convention Railway Transportation

Round trip first class ticket fares from various points to Houston, Texas, also Pullman lower berth fares, one-way only. All prices shown subject to 15% transportation tax.

From	Via St. Louis Gateway	Via Chicago gateway	Lower Berth
New York	\$109.83	\$111.78	\$16.60
Boston	127.99	129.94	18.45
Montreal	126.30	126.30	18.10
Ottawa	120.10	120.10	18.10
Toronto	102.40	102.40	15.70
Philadelphia	101.73	103.68	16.05
Washington, D.C.	93.15	100.67	14.50
Pittsburgh	92.05	92.05	14.50
Cincinnati	65.30	89.85	11.95
Detroit	86.00	86.00	
Minneapolis	87.85	88.45	13.80

Fare from Minneapolis via Kansas City to Houston is \$71.20

Denver	60.95	Via direct routes	11.55
Portland	119.55	" " "	23.30
San Francisco	106.05	" " "	17.55
Chicago	64.70		11.95
St. Louis	56.00		11.40
Los Angeles	100.20	Via direct routes	16.60

Mr. B. M. Stephens, Traveling Passenger Agent, AT&SF Ry., Co., 211 Jefferson Building, Peoria 2, Illinois, will handle rail transportation arrangements for official personnel and will also be glad to be of any assistance possible to individual Pi Phis desiring transportation information.

If business warrants the operation of special cars from any given territory, Mr. Stephens will arrange with interested carriers.

Schedule from Chicago to Houston, Texas, and return via Santa Fe "Texas Chief."

Going		Returning	
Lv. Chicago	6:00 P.M. Daily	Lv. Houston	8:00 A.M. Daily
Ar. Houston	7:00 P.M. Next day.	Ar. Chicago	9:00 A.M. Next day

Schedules from Chicago to Houston, Texas, via St. Louis.

Lv. Chicago	11:45 A.M. via GM&O RR	10:30 A.M. via I. C. Daily
Ar. St. Louis	4:55 P.M. via GM&O RR	4:00 P.M. via I. C. Daily
Lv. St. Louis	5:30 P.M. via M.P. RR	5:30 P.M. via M. P. RR.
Ar. Houston	10:00 A.M. via M.P. RR.	10:00 A.M. via M. P. RR Next day

If desired, diverse routes may be used for the trip, i.e., use one of the above routes to Houston, and return therefrom via Santa Fe Lines, or if desired this may be reversed, at no additional rail or Pullman fares. Passengers originating at points east of Chicago and St. Louis must use the same route in both directions from point of origin to these gateways; however, diverse routes may be used from the above mentioned gateways to destination without additional charge.

## Convention Rates at the Shamrock

The accommodation arrangement at the Shamrock is an interesting one. It is a metropolitan hotel with many resort features. Approximately sixty per cent of the rooms are equipped with twin sofa beds, giving the appearance of a sitting room by day and a bedroom at night. Practically all rooms are so arranged as to show some interesting view of Houston's remarkable growth. To the north lies the growing line of skyscrapers, and to the south a vast expanse of land dotted with oil rigs and the ever-growing community of homes. The immediate view to the east is the Shamrock's magnificent swimming

pool and Cabana Colony, and further away the tremendous medical center richly endowed by Hugh R. Cullens. Westward is the newest and certainly the finest residential expansion of Houston. Lovely lawns, palm trees and bright flowers give this city hotel a tropical atmosphere.

In order to house our large convention, single accommodations are not recommended, and we have been given the following rates:

Per Day	
Two persons to a room	\$28.00 (\$14.00 each)
Three persons to a room	\$39.00
Four persons to a room	\$50.00

## Plan to Drive to Convention

If you plan to drive your car to Houston for Convention, why not come by way of Gatlinburg. See the Settlement School, and visit Smoky Mountain National Park.

If you are coming from the Pacific Coast, why not drive through Colorado and New Mexico which offers some of the most scenic beauty in

the country.

If you would like to have information regarding routes to follow, places to see, where to stay, the Stoddard's Tours and Travel Service, 1213 Capitol, Houston 2, Texas, will be happy to supply you with reliable information. Drop them a line.



## Post-Convention Tour

Houston is the gateway for Mexico and South America. Travel bureaus here are offering some very interesting post convention tours. Why not plan to go to Mexico City or Guatemala after you leave Houston?

Other trips will be planned to Jamaica, Nas-

sau, and South America.

There will be a Post-Convention Tour from Houston to romantic Mexico City, with an extension to Acapulco if desired. If interested, so indicate on the Reservation Blank and further information will be mailed to you.

---

### IMPORTANT

SEND PRE-CONVENTION REGISTRATION BLANK WITH CHECK TO:

MRS. STUART E. BUCKLEY, Registration Chairman  
2417 Albans Road  
Houston 5, Texas

Before June 27 .....\$20.00

After June 27 .....\$25.00

Name .....Maiden Name .....

Address .....City .....State .....

Delegate, national officer, alumna or visitor .....

Chapter .....Class .....Alumnae Club .....

Will arrive (date) .....Time .....How .....

Will leave on (date) .....Time .....

Have you sent your room reservation to the hotel? .....

Enclosed find check for registration fee .....(\$20.00 before June 27)

.....(\$25.00 after June 27)

I will attend ONLY the Banquet on Saturday evening (\$7.00) .....  
includes tip

( ) Please mail me information on the Mexico City-Acapulco Post Convention Tour.

( ) If desired, indicate other cities for Post Convention Tour. (Check air map and side tours.)

## AIR SCHEDULE AND RESERVATION REQUEST

TO: MR. HOWARD E. KURTZ

Eastern Air Lines  
943 Electric Building  
Houston, Texas

Please send me air schedule to and from Houston for the Pi Beta Phi Convention July 7 to July 13, 1952.

Name in Full .....

Address .....

Reservation desired .....

Signed .....



### To California Epsilon—

*At the Jasper Park Convention, the Province Vice Presidents voted to make an annual award to the chapter having the largest percentage of its membership enrolled as paying members of the national alumnae association, as a means of encouraging enlarged alumnae membership. For the first year, the award went to California Epsilon, with 55% of its membership on the rolls. Presentation of the Award was made by the ARROW Editor at a chapter meeting on October 15, 1951.*

*Here are the officers and committee chairmen of the chapter receiving the award, a beautiful silver bowl. At Mrs. Alford's right is Marion Lofgren, chapter president.*

### On Alumnae:

Most of us say we have so little time; we are too busy for alumnae work. But is our time well spent? Are we putting first things first? Or is our talk "rather as that of one forgetting the size of life"? What is more important today than the service to youth and to our fellow man? When will there be time? It was Thomas Ferril who said, "I do not know how long forever is, but today is going to be long, long ago." . . .—MARY P. LINDROOTH, President in *To Dragma*, of Alpha Omicron Pi

Alumnae, can you talk intelligently about your group? How well informed are you on other groups and the fine work they are doing? Do you know something about the Pi Beta Phi settlement school, the work Alpha Phi is doing in giving cardiac aid to children? Do you know of the other NPC projects and philanthropies? Can you even talk intelligently about your own philanthropy?—RUTH PALMER SCHMELKIN, Panhellenic Adviser, University of Nebraska, in an address before the Kappa Delta Convention



The Shamrock Room at the Shamrock Hotel, Houston



The Entrance, The Shamrock



The Swimming pool at the Shamrock

Galveston Harbor and \$2,000,000 Pleasure Pier

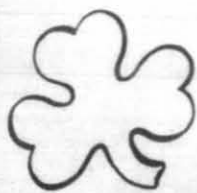

## Recreation Day

By FRANCES DUNLOP TAYLOR, *California I\**

RECREATION day in Houston on July 10, promises to be a day filled with interesting things to do. A committee headed by Marilyn Oden Brollier, has planned a choice of activities for the actives, as only they will be free to participate.

Are you a sports enthusiast? Then be sure to bring clothes for swimming, golf, or tennis, not to mention your own racquets and golf clubs. Houston offers all the fun of outdoor sports. Golf and tennis matches are planned at Houston Country Club and River Oaks Country Club, and of course there are swimming pools at both clubs.

Do you wish to get a really good look at famous Houston? There will be a sight seeing trip around Houston by air-conditioned bus to see the fastest growing city in the world. If you were here for instance only last year, you will realize how much has taken place since you left—perhaps a new skyscraper or several new community centers, each of which would do credit to a small well-planned town.

The bus trip will include Houston's New Civic Center which is within walking distance of downtown Houston—the Coliseum, home of the annual Houston Fat Stock Show, the modern City Hall, and the Public Library, and the new Contemporary Arts Museum. The bus will pass the beautiful museum of Fine Arts, and Hermann Park with its very well equipped zoo. Also to see is Rice Institute which covers 300 acres and is just 3 miles from the center of town. The recently completed 70,000 seat stadium is the pride and joy of Houstonians.

There is the Texas Medical Center set on a 163 acre tract which is rapidly becoming one of the nation's greatest concentrations of medical institutes for education, research, training, and treatment. Houston philanthropists have donated many millions of dollars to make this one of the world's finest.

The Gulf Freeway in keeping pace with Houston's tremendous expansion program, will link

\* Mrs. Taylor is a contributor to *Better Homes & Gardens*. She has two children and is married to a tax attorney. She was President of Houston Club, 1946-47.

Houston and Galveston with a 50 mile multi-million dollar express route. Seventy thousand cars per day pass over this super-highway.

The Houston Ship Channel and Turning Basin is nearly 50 miles in length. The channel which links Houston to the open sea is lined with large industrial plants and warehouses. The channel makes Houston the seaport of the Gulf Coast for the entire Middle West.

San Jacinto Battleground is one of Houston's greatest points of interest, attracting visitors from throughout the world. The spot where General Sam Houston defeated the Mexican army under General Santa Anna has been made a state shrine. Casting a shadow over this hallowed ground is the tallest single shaft in the world, the San Jacinto Monument, which towers 570 feet into the sky. Permanently berthed at the battleground is the Battleship Texas, which was presented to Texas as a shrine by the U. S. Navy in the spring of 1948.

Houston's favorable climate permits lovely homes, lavishly planned and built to remain beautiful for scores of years. The magnificent colonial mansions of River Oaks, Riverside Terrace, and other sections of the city are picturesque.

Another bus will make a trip to famous Galveston Island, land of Jean LaFitte, which has somehow managed to rebuild despite two devastating storms—one in 1900 and the other in 1915. Fort Crockett is there with its guns protecting the coast. There will be a tea party around the pool at Hotel Galvez. The round trip will include San Jacinto Monument and Texas City.

If all the interesting sightseeing fails to interest you on Recreation Day, there will be a bridge party in the lovely Shamrock Hotel and swimming around the beautiful pool which is built to Olympic specifications.

Bring cotton clothes for you will be most comfortable in them. For shopping in the beautiful stores, dark colored cottons are most appropriate.

Be sure to come. The program is planned for all of you.



## Typical Air Fares

NOTE: All fares include 15% Federal Tax. Meal service is complimentary and no tipping is permitted to airline personnel. Free baggage allowance, if entire trip is within the United States, is forty pounds per person; if any portion of air travel is outside the United States, free baggage allowance is sixty-six pounds.

Typical round trip fares to Houston are as follows:

FROM: Atlanta .....	\$107.30	Honolulu .....	\$546.37	Oklahoma City .....	\$ 59.00
Boston .....	233.68	Jacksonville .....	116.04	Omaha .....	118.57
Buffalo .....	190.90	Kansas City .....	94.07	Philadelphia .....	197.80
Calgary, Canada .....	265.02	Los Angeles .....	194.47	Salt Lake City .....	156.17
Cleveland .....	164.91	Louisville .....	122.13	San Francisco .....	238.63
Chicago .....	145.59	Memphis .....	74.64	Seattle .....	286.35
Denver .....	126.16	Miami .....	142.03	St. Louis .....	111.55
Detroit .....	165.14	Minneapolis .....	157.32	Tampa .....	114.53
Edmonton, Canada .....	289.46	Montreal .....	254.67	Toronto .....	197.00
El Paso .....	94.07	New Orleans .....	43.70	Vancouver .....	303.83
Great Falls .....	223.45	New York .....	210.57	Washington, D.C. ....	181.36
				Winnipeg .....	216.32

## Air Fares for Suggested Side Trips

	<i>Round Trip</i>
Guatemala City—One of the most scenic resort cities of Central America .....	\$211.14
Havana, Cuba—Paris in a tropical setting—home of the rhumba .....	164.68
Jamaica—West Indies island made famous by pirates and buccaneers, still well known for its rum, bananas, sugar and spices .....	253.69
Nassau—Colourful Capital of the Bahamas, possessing the world's finest beaches . . . superb facilities for sports and recreation . . . year round cosmopolitan gaiety in a gracious, leisurely Old World setting .....	176.53
New Orleans—Famous for its French Quarters, Mardi Gras, and Old Country atmosphere. ....	43.70
San Juan—Luxurious, up-to-the-minute hotel accommodations surrounded by the charm of century-old Latin atmosphere .....	274.51



## The Thirty-Second Biennial National Panhellenic Conference

WITH the commemoration of the 175th anniversary of Phi Beta Kappa by Interfraternity Research and Advisory Council designated as a "Thanksgiving for Freedom" celebration, each of the associated national Panhellenics must inevitably have found, as did National Panhellenic Conference, that its discussions and its decisions, as never before, were marked by a deep consciousness of the importance of the college fraternity as an integral, not an isolated, part of the American way of life and of its responsibility for proving itself an effective weapon against the forces which would destroy the basic freedoms of American democracy and for those which would preserve them. NPC, at its 32nd Biennial Meeting, held in Williamsburg, Virginia, November 27 to December 1, 1951, left no room for doubt of its determination to work towards the goal set by its Chairman, Mrs. E. Granville Crabtree, Kappa Kappa Gamma, when in opening the convention she called upon it to "hold fast to its responsibility and to implement it more effectively."

Following the admission to full membership of the eleven national fraternities which had held associate membership for four years, National

Panhellenic Conference met with the longest list of full member fraternities—31—and the greatest number of fraternity officers present—155—in its history. The good fellowship of the conference again gave proof of the friendships between fraternity officers which inevitably lead to understanding and mutual helpfulness between fraternities. The officers of Kappa Kappa Gamma, Alpha Phi, and Delta Gamma, the fraternities whose delegates had served as members of the Executive Committee since 1949, made up the Hostess Committee whose helpfulness and thoughtful courtesies were greatly appreciated. The special social events under this Committee's direction were a tea at The Inn, honoring the eleven new full member fraternities; a dinner at the Lodge at which Mr. Lloyd Cochran, president of Alpha Sigma Phi, spoke inspiringly of the value and the service of fraternities; and a formal dinner at The Inn with Miss Margaret Bannister, of the Office of Public Information, Department of Defense, emphasizing the part which fraternity members as individual citizens must play in the defense of America.

One of the most inspiring and delightful features of the conference was the presentation



*N. P. C. Officers*

*Mavis Mann, Delta Gamma, secretary; Mrs. Crabtree, Kappa Kappa Gamma, retiring chairman; Margaret Hutchinson, Alpha Phi, chairman; Penelope Simonson, Gamma Phi Beta, treasurer.*



*Beryle Edmiston Pledger, Washington, D.C., Alpha, is the wife of Charles E. Pledger, new chairman of the National Interfraternity Conference.*

by Louise Leonard, NPC Delegate for Alpha Gamma Delta, as a part of her discussion on "What It Means to Be an NPC Delegate," of a pageant, "This House We Build," written by Constance Frazier, a past national officer of Alpha Gamma Delta. The pageant depicted the stages through which a fraternity member must pass if she is to progress from a pledge to an alumna willing to serve and capable of serving with distinction the cause of fraternities. The beautiful music by the Women's Section of the William and Mary choir was a lasting delight. Miss Leonard was hostess to the choir; its director, Mr. Fehr, and Mr. Albert Haak of the college; and the cast, at dinner, preceding the presentation of the pageant. Alpha Gamma Delta has graciously given permission to make the pageant available to college and city Panhellenics.

The active chapters and the College Panhellenic at the College of William and Mary gave many evidences of their pleasure in having NPC meet in Williamsburg and the tea, given by the Panhellenic, in the Phi Beta Kappa Memorial Hall, was one long to be remembered for its warmth of hospitality.

NPC was highly privileged to have as speakers at its program devoted to IRAC, Judge William Bayes, Phi Delta Theta, past president of NIC; Dr. Clyde Johnson, Phi Kappa Sigma, incoming editor of the IRAC bulletin; Mr. L. G. Balfour, Sigma Chi, past president of NIC, and president of IRAC; and Mr. C. Robert Yeager,

Pi Kappa Alpha, treasurer of IRAC. Mr. Yeager presented the report of the Foundation Committee of NIC with its recommendations for a Public Relations Program for The Fraternity System, to be supported by National Interfraternity Conference, Professional Panhellenic Association, Professional Interfraternity Conference, and National Panhellenic Conference. Since NPC later moved to "accept as a privilege its opportunity to have a part . . . in the intensive effort towards excellent public relations through the National Interfraternity Foundation," as outlined by the Foundation Committee, this plan should perhaps be briefly outlined here. The Foundation Committee recommended two ways in which all fraternity members "can help preserve the rich experience of fraternity living" as they have known it: by "helping raise the necessary money to improve fraternity scholarship, conduct, attitudes, and public acceptance"; and by taking "an active interest" in making their own fraternities better "physically, morally, intellectually, and socially." Fraternities as such will be asked only to give space three times a year in their magazines to the public relations program and to the planned "National Interfraternity Week" which would be celebrated annually during late April or early May; each member of a fraternity will be asked to make a one dollar contribution, during each Interfraternity Week, to the Interfraternity Foundation; and Panhellenic and fraternity groups will be urged to give,



*Editors' Officers*

*Kim Rose, Sigma Sigma Sigma, secretary, and Ann Hall, Alpha Chi Omega, chairman.*

during that week, service to some campus, civic, or national good citizenship project. Surely through such a program, fraternities can "win and hold the respect and support of the colleges and communities where they are located as well as of the public in general" to a degree never before attained.

Instead of the usual—and usually hilarious—skit presented by the Editors, NPC heard this year from Editors a panel on "Our Magazines," with discussions on the proper presentation of material in these fraternity publications, on the ways of utilizing magazines to the fullest extent, and on the value of the magazines from a public relations standpoint.

The Executive Secretaries discussed fraternity conventions and gave data to show why fraternities are being forced to give serious consideration to the idea of holding national conventions less often than biennially. The Executive Secretaries spoke on sources of income for conventions, on choice of sites, on frequency, and on costs. The statistical report of one fraternity on its convention costs is undoubtedly typical and it showed that in nine years the over-all expense of its convention had increased 222%, with hotel rates showing an increase of 300%; travel, 209%; and tipping, 628%! Since, according to the Executive Secretaries, no more than one out of every hundred fraternity members normally attends a national convention, it is not to be wondered at that fraternities are weighing the relative value of national conventions and of increased chapter inspections and regional workshops; that some fraternities are considering quadrennial national conventions only, with biennial chapter workshops; and that some are considering even a six-year interim between national conventions. The Executive Secretaries expressed their belief that this evaluation of big national conventions "is a practical recognition that the inflationary trends of today necessitate holding the line" financially.

NPC was delighted to have present at some of its sessions Dean Stamp of the University of Maryland, Dean Wynne-Roberts of William and Mary College; Dean Williams of Tulsa University, and Dean Mason of Northwestern University. Mrs. Mason, as the representative for National Association of Deans of Women, gave an informative, stimulating, and inspiring message to fraternities when she spoke on "A Dean Looks at Today's Campus."

The regular program of NPC "again reflected the constructive work of officers and committees" as each standing committee gave a review of its special field and work, discussed needs and trends, and recommended policies for the future.

Of understandably special importance were the reports of the surveys of the Committees on College Panhellenics and on City Panhellenics. These should be carefully studied when the printed reports are available.

Among the decisions of NPC which have special significance are those embodied in the following resolutions:

Believing that over-all student government associations can condition students to collectivism and its authoritarian spirit, and in recognition of the purposes and needs of women student groups, National Panhellenic Conference urges that all women's activity groups and all women's social groups arrange through the office of Dean of Women such regulations as best serve their purposes and the educational functions of colleges and universities, and that these resolutions be sent to all Deans of Women, to Presidents of Colleges and Universities, and to Regents of colleges and universities.

WHEREAS, NPC recognizes the value of women's student organizations as separate entities on the campus and as an essential part of student life, Be it resolved, That this Conference affirm the necessity of making a concerted effort to strengthen the positions of these organizations.

WHEREAS, A fraternity officer in visiting a campus may discover a situation demanding immediate attention or action, Be it resolved, That NPC formulate procedures to be followed for reporting and taking action.

Resolved, That the 1951 NPC reaffirm its belief that a short, open rushing season and early pledging best serve the college community.

Resolved, That the NPC continue to emphasize the importance of (a). Simplifying rushing rules and procedures, and (b). Keeping to a minimum the expenses of rushing, social affairs, and campus activities.

Resolved, That the membership of affiliated City Panhellenics be limited to alumnae members of active and associate member groups of National Panhellenic Conference, with the provision that the action is not retroactive.

Resolved, That each NPC delegate urge her own fraternity to cooperate in disseminating authentic and pertinent Panhellenic information to their respective delegates in City Panhellenics, recognizing that the varied and substantial activities of such groups witness well for Fraternity.

Resolved, That the National Panhellenic Conference reaffirm its position of November 13, 1947, that the "National Panhellenic Conference use its influence to assure the position of qualified women in administrative and policy making personnel positions on campuses of American colleges and universities."

Resolved, That National Panhellenic Conference reaffirm the part of the 1949 agreement which reads, "that no questionnaires or requests, oral or written, will be answered during the coming biennium until such time as these questionnaires or requests have been reviewed by the NPC Committee on Research and Public Relations, and information released as to their validity."

Resolved, That NPC, in order to broaden its services to college Panhellenics, empower the members of the Executive Committee of National Panhellenic Conference, the Chairman of the College Panhellenics Committee, and the NPC College Panhellenics representative of the region involved, to send an official visitor to a campus when necessary, the expense incurred to be defrayed equally by the national member

groups having chapters on the campus to be visited, upon advance approval by National Presidents of such chapters.

NPC was honored to have its Chairman, Mrs. Crabtree, Vice-President of IRAC, serve as the presiding officer at the program presented under the auspices of IRAC, which commemorated the 175th anniversary of Phi Beta Kappa, and to have the Chairman of its Committee on College Panhellenics, Mrs. Harry H. Power, Alpha Chi Omega, speak as its representative on the program. In honoring Phi Beta Kappa, the first Greek letter college fraternity, all fraternities expressed their adherence "to the opinion that the American college fraternity, having been conceived in an atmosphere of struggle for political independence, came into being as an expression of self-government" and—further to quote Mr. Verling Enteman, Delta Phi, NIC representative—"in defending the individual's right to liberty and equality of opportunity" has "adhered steadfastly to social, economic, religious, and political democracy as the only sound basis for a satisfying personal and national life," and "with pride in their heritage and courage in their hearts, with belief in their country and faith in their God," hailed Phi Beta Kappa!

The concluding event for NPC and for IRAC was the huge banquet held at the Hotel Chamberlin, Old Point Comfort, presided over by Judge Frank H. Myers, Kappa Alpha, past NIC Chairman. A musical program was presented by a negro choral group, by Joan Frances Melnike,

by Carol Smith, and by the 50th Army Band. NIC awards for distinguished service to fraternities were made to Dean Ray Warnock, Beta Theta Pi, posthumously; to Dean Joseph Park, Alpha Tau Omega, Ohio State University; and to Judge William R. Bayes, Phi Delta Theta, past NIC Chairman. Mr. A. D. Chandler, president of the College of William and Mary, spoke briefly, and the address of the evening was given by Dr. Arthur Sherwood Flemming, president of Ohio Wesleyan University and Chairman, Manpower Policy Commission, Office of Defense Mobilization. The demonstration of inter-fraternity cooperation and unity, seen in the tremendous IRAC celebrations, surely foretells a future for fraternities worthy of their great past!

The 1951 NPC brought a renewed appreciation for the privilege of fraternity membership and interfraternity fellowship and a resulting deepened determination to make the college fraternity an increasingly recognized factor in the forming of good character and in the building of good citizens, which must mean that the incoming Executive Committee—Mrs. W. Harold Hutchinson, Alpha Phi, Chairman; Miss Mavis Mann, Delta Gamma, Secretary; and Mrs. George M. Simonson, Gamma Phi Beta, Treasurer—knows beyond question that it is assured of the cooperation and support of all the fraternities which make up National Panhellenic Conference.

AMY BURNHAM ONKEN  
NPC Delegate, Pi Beta Phi



*Higher Education*, May 15, gives an interesting report on the planned reductions in college and university faculties for 1951-52. A questionnaire was sent to 1888 colleges and universities asking for general information about planned faculty reductions for financial reasons and, as of April 23, replies had been received from 1374. During the current academic year, these institutions employed a total of 99,784 faculty members. 488 institutions plan faculty reductions, with the planned reductions greatest in the liberal arts colleges and in the universities, and expect to reduce their faculties to the extent of 3385 members, or by 9.1%. The report ends: "Any development which adversely affects more than one-third of the colleges and universities in the United States constitutes a serious threat to the security of the Nation. The loss of more than 9% of the faculties in these institutions is sure to weaken them. Higher education is certain to have heavier demands placed upon it in the future. The colleges and universities will need all the strength they can muster." Dr. Campbell of Philadelphia has warned that Protestant Colleges, as a result of the national emergency, face the most critical struggle for survival since the Civil War.—From *Bulletin of Education Committee of N.P.C.*

## NPC Editors' Conference, Williamsburg, Virginia

TWENTY-FOUR of the 31 Panhellenic editors met for the five-day National Panhellenic Conference held in Williamsburg, Va., from November 27 through December 1. Under the chairmanship of Marian Wiley Keyes, editor of the Alpha Phi *Quarterly*, the sorority journalists discussed and compared notes on the problems of Panhellenic magazines from costs to chapter letters.

At one of the business sessions it was agreed that any editor obtaining an article (from someone outside her organization) that would be of general Panhellenic interest, should try to get permission for the use of said article by the other Panhellenic magazines. The other editors would then be notified that such permission for reprinting had been secured.

Plans were also made to cooperate with the Citizenship Committee of National Panhellenic in presenting material, arranged by this com-

mittee, to the combined fraternity-woman readership of more than half a million.

At an "Editors' Hour," given at one of the general sessions of the Conference, the following speakers represented the editors: Frances Warren Baker, Sigma Kappa *Triangle*, mistress of ceremonies; Kim Rose, *Triangle* of Sigma Sigma Sigma, who spoke on the "Purposes of Our Magazines"; Julia Fuqua Ober, formerly editor of the *Angelos* of Kappa Delta (and now Kappa Delta's national president), on "An Editor Looks at Her Past," and Dorothy Hummel Marshall, director of publications, Alpha Phi, on "How Do Fraternity Magazines further a Public Relations Program?"

The 1951 session closed with the election of Ann Hall, editor of the *Lyre* of Alpha Chi Omega, as chairman for the next biennium, and Kim Rose, Tri-Sigma *Triangle*, as secretary-treasurer.



## Help Your Chapter Win

### THE PROVINCE VICE-PRESIDENT'S MEMBERSHIP CUP

to be awarded to the chapter having the greatest percent of its initiated members as paid members of the Alumnae Department.

Pay... YOUR NATIONAL ALUMNAE DUES \$2.50

If you are an isolated alumna, make check (\$2.50) payable to the Pi Beta Phi Central Office and mail with the attached slip for data to the Province Vice President of the province in which you live. See Directory in the front pages of this ARROW. Otherwise join your alumnae club!

MARRIED NAME .....

MAIDEN NAME .....

ADDRESS .....

.....

CHAPTER .....

Please type or print the above information.



## *Altar Hanging*

This dossal is a sample of the work done by Tina I. McMorran at Arrowcraft. It is woven in green silk and metallic on a linen warp. It is her memorial gift for the new Methodist Church in Gatlinburg, Tennessee.

---

## NEWS FROM LITTLE PIGEON

*Edited by HARRIET GOODSSELL RAUCH, Iowa B*

---

Every fall Ruth Barrett Smith, chairman of the Settlement School Committee, goes to Gatlinburg to make plans for the following summer's Pi Beta Phi School—University of Tennessee Workshop. She spends many hours in conference with Miss Jessie W. Harris, vice-dean of the college of Home Economics at the University of Tennessee, Miss Marian G. Heard, professor of craft design at the University of Tennessee and Ruth Dyer, director of the Pi Beta Phi Settlement School. The courses—metalwork, jewelry, weaving, textile design, recreational crafts, pottery—are outlined. Schedules, accommodations, and expenses are discussed fully. But the most careful concentration is spent on the selection of the staff.

Pi Beta Phi—University of Tennessee Workshop is most fortunate again in having Marian G. Heard as director of the eighth summer session. Miss Heard was trained to be a ceramic designer, graduating from Alfred University with a Bachelor of Science degree. But she found that during the depression there was no demand for a ceramics designer. So she went back to her home in Staten Island, New York, and took up the uncertain life of a free-lance artist in jewelry, metal, and pottery. She very modestly says: "due to my excellent training and a fair amount of luck, I was successful in this venture." During this time she took classes in fine arts at Columbia University and this led to a Master's degree.

In 1936 Miss Harris asked Miss Heard to go to the College of Home Economics, University of Tennessee, to establish the craft unit of the related arts and crafts department. Her position was Assistant Professor of Craft Design with part-time teaching in the College of Home Economics and part-time with the Agricultural Extension Service.

In 1944 she was given a leave of absence from the University to conduct a craft survey for the Southern Highland Handicraft Guild. This enabled her to see the craftsmen, craft schools and craft industries in Virginia, West Virginia, Kentucky, North Carolina, South Carolina, Georgia and Tennessee. As a result of this survey, the guild received a grant for a craft education program from the General Education Board of the Rockefeller Foundation. She then

organized the craft education program and served as its director until 1947 when she was asked to be the director of the Pi Beta Phi—University of Tennessee Summer Workshop. She has served in that position every summer since that time.

In 1948 she was master planner for the Southern Highland Handicraft Guild Fair that



*Professor Marian G. Heard, Director  
of U.T.—Pi Phi Workshop*

was held on the Pi Phi green in Gatlinburg. In 1950 Miss Heard was promoted to full professor of Craft Design at the University of Tennessee. In the last two years her extra-curricular activities have included Chairmanship of the Gatlinburg Exhibit for the Governor's Conference, Chairmanship of the Tennessee Arts and Crafts Exhibit, trustee of the Southern Highland Handicraft Guild, co-chairman with Jane Glass for the 1952 Craftsman's Fair, Chairman of the Craft Education Committee, member of the Executive Standard Committee and the Sales Committee of the Southern Highland Handicraft Guild. In addition to being Director of the 1952 Workshop, Miss Heard will teach again the splendid courses in advanced jewelry-making.

Pi Phi's Mary Elizabeth Starr Sullivan (Washington Alpha) will teach rug weaving and advanced weaving in the 1952 Summer Workshop. Mrs. Sullivan received her degrees of Bachelor of Science and Master of Arts from the University of Washington majoring in textiles, clothing and fine arts. She said: "I did my first weaving in a textile class taken my first quarter in college and I have been weaving ever since—Good Heavens!—that is 25 years! I don't feel that old. We didn't have a weaving class then but I learned a lot by being flunky around the textile laboratory and volunteering



*Mary Elizabeth Starr Sullivan, Washington Alpha, will teach rug weaving and advanced weaving at the 1952 Summer Workshop.*

to warp the looms. My reward was being allowed to weave the first piece on the new warp."

Mrs. Sullivan taught textiles and clothing for five years at the University of Oregon and in 1933 visited seven European countries as assistant leader of a group studying historic textiles. In 1937 she studied weaving in Sweden with Sigrid Synnergren who now designs and produces ecclesiastical textiles in Lund, Sweden. In 1939 Mrs. Sullivan continued her Scandinavian training by studying with Marianne Strengell at the Cranbrook Academy of Art.

"In my early days," said Mrs. Sullivan, "I was intrigued as a weaver by the mechanical possibilities of drafts and pattern weaving but my interests now are concerned with textures and colors and for some years now I have not 'gone off the twill' (a kind of weaver's jargon meaning that I use only the simplest techniques) and I like to design textiles when the interest comes from the contrasts of rough and smooth, dull and shiny, fine and coarse and the interplay of light and bright colors."

She taught for nine years at the University of Washington and through the years has ex-

hibited her textiles in the museums of Portland, Seattle, Baltimore, Cincinnati and the De Young museum in San Francisco. She has had pieces in Lou Tate's traveling exhibitions and the Oregon Ceramic Studio in Portland and won a prize for a textile at the International Textile exhibition. Mrs. Sullivan has taught at the Summer Workshop four summers and her whole family intends to go to Gatlinburg with her this summer. That includes Dr. Sullivan who teaches philosophy at the University of California, her seven-year-old daughter, Elizabeth and her three-year-old son, Dennis.

When Pi Phis are buying the popular whig rose apron at Settlement School Sales, it might interest them to know that Mrs. Sullivan designed that apron for Arrowcraft. Last summer, Miss Tina said that Arrowcraft had made and sold nearly eight thousand of those Whig Rose aprons.

Miss Jane Glass, a graduate of Iowa State College and with a Master's Degree from Columbia University, assistant professor at Radford College will teach beginning jewelry again, giving the techniques and individual problems, creating objects using various metals and semi-precious stones.

Woodwork and wood-carving is to be offered this summer. Mr. Jules Struppeck, associate Professor of Fine Arts at Sophie Newcomb college and an outstanding man in wood-carving will teach this course.

The dates for the 1952 Summer Workshop are set for June 10 to July 16. Seventy-seven students from thirty-nine states studied at the 1951 Summer Workshop. Pi Phis, you may work with craftsmen from various parts of the country, visit mountain craftsmen in their homes and enjoy the hours for fun, for credit, or for both.

#### FUN IN THE WORKSHOP

The Work Shop opened before me. I entered in fear and trembling. When realization dawned upon me of the many activities, how meager my fund of knowledge, then—hearing "Be original—create—don't copy"—my mind was as blank as a bare sheet of paper and no pencil to scribble thereon. The valley of the shadow of mental oblivion lay before me. Suddenly, a bit of dawn appeared ahead. I bucked up my nerve, saying to my sleepy brain—"wake up drowsy head, use your wits. Others can create—why not you?"

My eyes lit upon a piece of walnut in the scrap box. I saw a leaved shaped tray in that lovely wood. I struggled away carving a bit



here—a bit there, until beads of perspiration rolled down my brow, my moist fingers stuck together, yet always saying to myself "stick at it, don't let it get you. You get it." Wonder of wonders, it was accomplished. Creating my own work gave joy immeasurable. And what is fun but joy in your immediate task no matter what it is.

From a block of wood, worked upon for smoothness and proportion, came a feeling for design, beauty and rhythm of lines, richness of color, harmony of parts. This was the opening of my mind to a greater feeling for all crafts

leading to the fun of exploring and experimenting in unknown fields; a better appreciation of design, color, skill—in fact for art in general which is something that can be a joy no one can ever take from you. Come to the work shop—you too will get it. What? Knowledge, new companions, fun, all available in a well organized set-up; valuable for the hobbyist and amateur artist as well as for the teacher or advanced artisan.

MRS. ETHEL P. TRAINER  
*who has attended every  
session of the work-shop.*

-> -> ->

## California Maids of Cotton Candidates

Each year colleges in California choose their candidates for the California Maid of Cotton, and from these girls is chosen the state's candidate for the national Maid of Cotton Contest at Memphis early in January. Four Pi Phis were among the candidates: Barbara Teal, California Zeta; Betsy Swift, California Beta; Paula Turner, California Gamma; and Allyn Smith, California Delta, who was last year Home Coming Queen at UCLA. Allyn won the state contest, and with it a wonderful wardrobe all specially designed of cotton, to wear at Memphis. The winner of the national contest will represent the cotton industry on a six month tour of cities in this



country and abroad. (Allyn did not win the national contest, but Pi Phis everywhere are proud of her anyway.)

## Washington Tea



*At the Settlement School Tea in Washington, D.C., last fall, Mrs. Thomas C. Clark (Mary Ramsey, Texas Alpha), wife of the Supreme Court Justice, poured tea, and is pictured with Fredericka Ritter Lockhart, D.C. Alpha, and Marie Tunstall Lingo, Gamma Province Vice President, of the same chapter.*

PI BETA PHI

*and*

UNIVERSITY OF TENNESSEE  
COLLEGE OF HOME ECONOMICS

## GRADUATE ASSISTANTSHIP IN CRAFTS

Summer Craft Workshop

June 10—July 16, 1952

Gatlinburg, Tennessee

STIPEND—\$150 and room and board for one quarter of summer school. Exemption from tuition.

RESPONSIBILITY—18 hours per week assisting.

STUDY OPPORTUNITY—6 quarter hours graduate credit may be earned.

ELIGIBILITY—Graduates of accredited colleges and universities who hold a degree in Home Economics, Art or Art Education and who have made a creditable record in their undergraduate work are eligible.

APPLICATION—For further information write to: (enclosing preparation and references)

Mrs. Warren T. Smith, Chairman  
Pi Beta Phi Settlement School Committee  
Brookings, Oregon

---

## HOLT HOUSE

---

During the summer of 1951, Holt House received a most important gift. The handsome oil portraits of Major Jacob Holt and of Mrs. Holt were presented to the house by Fannie Bradford Bailey, granddaughter of the Holts. On loan to the house, these portraits, painted sometime between 1837 and 1839, have long been a feature of the Dining Lounge. This year, after consulting other members of her family, Mrs. Bailey graciously offered to present the portraits to the house. The Committee is most grateful to Mrs. Bailey, and to her nieces, for this splendid gift and for their interest in the house which of course means a great deal to them just as it does to all members of Pi Beta Phi.

The Burlington-Fort Madison Alumnae Club held their September meeting in the house and left with Mrs. Johnson a lovely gift—an antique picture frame which has been made into a shadow box. It is the intention of the donors that this be used to display old I. C. Sorosis and Pi Beta Phi pins. The shadow box, a most welcome addition to the furnishings of the house, will be hung in the Historical Room.

The Osceola, Arkansas, Alumnae Club last winter gave a sum of money in memory of one of their members, Helen Vandervoort Jackson.

With this gift, the Committee purchased a small silver bowl, engraved with Mrs. Jackson's name. There was real need for such a little bowl, to be used as a nut or candy dish whenever tea is served in the house. The thoughtful generosity of the Osceola Club, in presenting such a gift, is very much appreciated.

The folding chairs, ordered last year, were received during the summer and have been put to use many times. Having them in the house, readily available for use, is a great convenience. Two barrel chairs in the Pine Room have been re-covered, so that room is looking bright and cheerful again.

Of interest to Canadian groups is the announcement that one print of the Holt House film has been sent to Canada. Canadian clubs and chapters interested in seeing it this year may write to:

Miss Lorna Park  
308 26th Avenue, West  
Calgary, Alberta.

A number of requests for the use of the film were received from Canadian clubs last year. It is the hope of the committee members that these groups, and many others, will have the opportunity of seeing the film soon.

### VOLUNTEER SERVICE BLANK

#### Alumnae

Have you leisure to contribute to Pi Beta Phi?

If you have, and if you have the desire to share in the joy of serving the Fraternity, please fill out this blank and send to the Grand President.

NAME IN FULL .....

ADDRESS .....

CHAPTER AND YEAR .....

ARE YOU A MEMBER OF AN ALUMNÆ CLUB? .....

TYPE OF WORK PREFERRED .....

## Over the World

Barbara Ann Scott, Ontario B, featured in *Life* for February 4 on pp. 46 and 48, and with a lovely picture on the cover, won all the amateur figure skating titles possible before turning professional in 1948. She is currently on tour with the Hollywood Ice Review in the spot left vacant by Sonja Henie when the latter star organized a review of her own. Pi Phis everywhere should be sure to see Barbara Ann's beautiful show!

When Denver University conferred its Alumni Citation for Excellence last June, one of them went to Augusta Bloom Iliff, Colorado Beta, devoted Pi Phi for many years of service on the advisory board of her chapter.

In the May issue, we mentioned Adelaide Woodworth Kintz, Red Cross worker in Japan—now we learn that a co-worker of hers out there was Lucille Curry, Wyoming A. Both women are now back in the States, serving at the USAF Hospital at Westover, Mass.

Announced in a reorganization of the propaganda branch of the State Department is the appointment of Dr. Wilson Compton, husband of Helen Harrington Compton, Ohio Gamma, as Director of a new International Information Organization, to be known as the "Campaign of Truth."

Star of "Scotty Wins Her Wings," United Air Lines stewardess film was Margaret "Scotty" Sinclair, Ohio Alpha, and appearing with her was Elizabeth Schwartz, Iowa Zeta.

Mary L. Matthews, Indiana Delta, for many years Dean of Home Economics at Purdue University is retiring with notable honors. In the midst of an active career in her chosen field, Dean Matthews has found time always for much Pi work, and deserves full credit for the building of the beautiful chapter home of Indiana Delta.

Newly appointed stewardesses with United are Carol Lou Rich, Iowa Zeta, and Carleen Hess, California Epsilon.

Anne Guthrie, California Alpha, is now the National Executive of the Girls Friendly Society of the Episcopal Church, this year celebrating its 75th anniversary—it has now 700 groups, and a membership of more than 15,000, all over the world.

Unusual incident was the recent initiation of Katy Hartman Kessel as an alumna of West Virginia Beta, with the pin of her daughter, Elaine Kessel, of the same chapter.

The November *Alpha Xi Delta*, in featuring the recent football game at Athens, Ohio, between their team and the Pi Phi chapter there, has a picture of the Pi Phi team, and several of individual Pi Phis in other athletic events. Good Panhellenic spirit, that!

Mary DeGarmo Bryan, Missouri B, is retiring after many years of service in the field of institutional management, and at the ceremonies of her formal retirement, presented her portrait to Teachers College, Columbia University.

Frances I. Palmer, Wisconsin B, has been chosen one of the Teachers who will work with Teachers' College of Columbia University on the Citizenship Education project, which operates under a grant of \$1,000,000 from the Carnegie Corporation of New York. Her sister, Marjorie M. Palmer, is an exchange teacher at Lunalile School, Honolulu, T.H.

Martha Lee Reams, Ohio E, was a member of a student tour in Europe the past summer, and will resume her teaching position in Ottawa Hills, Ohio.

---

## PI PHI PERSONALITIES

---

Another Minnesota A who has gone a long way in her chosen career is Lieutenant Colonel Katherine Baltz Hayes.

Today Lt. Colonel Hayes is chief nurse of the world renowned Walter Reed Army Hospital, a part of Walter Reed Army Medical Center in Washington, D.C., and is one of the youngest lieutenant colonels in the Army Nurse Corps. She was graduated from the Passavant Memorial Hospital School of Nursing in Chicago in 1935,



*Lieutenant Colonel Katherine Baltz Hayes, Minnesota A, Chief Nurse, Walter Reed Army Hospital, Washington, D.C.*

and received her Bachelor of Science degree in Nursing Education from the University of Minnesota in 1940.

After graduation, she became an assistant instructor in Nursing Arts and instructing supervisor in surgical nursing at Cook County Hospital, Chicago, Illinois.

When World War II broke out she joined the Army Nurse Corps as a first lieutenant on February 6, 1942, and was subsequently appointed chief nurse of the 12th General Hospital, a Northwestern University affiliated unit which served in support of allied troops in Africa and Europe during the war.

She was promoted to the rank of captain in

April, 1943 and in March, 1944 a promotion to major followed. Her lieutenant colonel's leaf was added in May, 1945.

Returning to the United States in July, 1945, Colonel Hayes was appointed chief nurse at Ashford Army Hospital, White Sulphur Springs, West Virginia.

In March, 1946 she was assigned as Consultant on Nursing Education in the Office of the Army Surgeon General, Washington, D.C. During this assignment, a greatly expanded program of graduate education for Army nurses was launched. It included not only specialty training in Army hospitals but also instruction in nursing education leading to a bachelor's or master's degree at accredited universities.

Prior to her present assignment as Chief Nurse at Walter Reed Army Medical Center in August, 1951, Colonel Hayes served three and one-half years as Deputy Chief of the Army Nurse Corps.

Colonel Hayes was married on April 21, 1951 to Colonel Paul Hayes, members of the Army Medical Corps and Chief of the Medical Consultants Division, Office of the Army Surgeon General, Washington, D.C. They are living at 3701 Connecticut Avenue, N.W., Washington, D.C.



William Perry Olliver, husband of Martha Kessenic Olliver, Wisconsin A, formerly of Madison, Wisconsin, has enrolled as a member of the June 1952 class of the American Institute for Foreign Trade at Thunderbird Field, Phoenix, Arizona. Specializing in Spanish and South America, Olliver is taking the school's intensive training course in preparation for a career in American business or government abroad.

He received his Bachelor of Science degree in Business from the University of Arizona in 1948. He was affiliated with A K Ψ, an honorary Commercial Society, and Σ X Fraternity. During the war, he served with the Navy, as a lieutenant (j.g.) and spent two years overseas. Mrs. Olliver is with him at Thunderbird, where she has the opportunity of learning the language and the customs of the country in which her husband plans to work.

The course of study at the Institute concen-

trates techniques of international business administration, foreign languages and characteristics of foreign countries.



Sara Landau, Kentucky A (charter), associate professor of economics at Roosevelt College in



Chicago, was honored this past spring when she received an alumni award for her distinguished work in economics and in student guidance. Sarah is well known on campus as a friend to all. Her charming wit and insight into student problems gives inspiration to both student and college.

After receiving her A.B. and A.M. degrees at this university, she continued her graduate study at the University of Pennsylvania as a Moore Fellow in Economics. Later she came to the University of Chicago on a teaching fellowship in economics.



### Food for the Mind

CARE, the non-profit agency through which millions of Americans have sent food and textiles overseas, has added to work the "Food for the Mind" program, which makes it possible for Americans to help replenish the war-wrecked libraries of Europe and Asia with gifts of new scientific and technical books. Representatives of CARE and of UNESCO, the UN subsidiary organized to help the cultural reconstruction of the world, are obtaining lists of book needs of universities, technical schools and libraries. Through the funds contributed by the American people CARE is filling those needs as closely as

Sarah has been associated with the University of Louisville, Wheaton College in Illinois, Simmons College in Massachusetts and Roosevelt College.

At the present time she is taking a year's leave of absence from Roosevelt College to work with war orphans. She is translating a children's book from French into English.



*Olympic Competitor*

ON THE OLYMPIC SKI TEAM



Utah A is very proud to have Suzy Harris Rytting, an alumna of the chapter, on the United States Ski Olympic Team. Her reputation for outstanding skiing is well known in the intermountain area.

The 1952 Olympic games are scheduled at Oslo, Norway, February 14-25. The United States group consisting of six men and six women, left for Europe in January to start training. Utah has more skiers in the Olympic games than any other state.

Suzy Harris won many slalom crowns while attending the University of Utah. She learned most of her skiing on the slopes right around Salt Lake City, Alta and Brighton.

possible by purchasing the latest and best books published in English in those fields.

Donations for the CARE book program, in any amount, can be sent to CARE headquarters, 20 Broad Street, New York, or any CARE office throughout the country. All contributions are tax exempt. Donors of \$10 or more may designate the country, institution, and category of book to be sent, and sender will receive customary CARE receipt. Donations under \$10 are pooled in CARE's general book fund, and donors receive a CARE acknowledgement, though not a signed receipt.

## More About Princess Elizabeth

THE press has been full of pictures and news about the recent visit of the Princess to America—and Pi Beta Phi adds two items!

During the visit in Washington, D.C., the Princess was presented with a lovely gold scarf from the Settlement School, as a memento of her stay in our country—the presentation was made by Marianne Reid Wild through Mrs. Truman at the White House.

From Mary Bowlen Mooney, Lambda Province Vice President, comes this lovely picture of the Princess, and a letter describing her stay in Edmonton:

"October 27, 1951 was a rainy day in Edmonton, but in our hearts the sun was shining, the long awaited day was here, the Royal Couple were arriving. Dad and mother of course met them at the station along with the Premier and his wife, then the usual drive through the streets lined with the throngs of people. On the steps of our stately parliament buildings the Princess addressed the people and gifts were presented from the province. Then up in the drawing room of the lieutenant governor my big moment came, I was presented to their Highnesses along with the cabinet ministers

and their wives. It was a small gathering, so there was time and opportunity for visiting and they and their whole party were entirely charming. We then accompanied them on the drive out to the Imperial Oil refinery where they were very interested in hearing about the oil development in Alberta, this also was a small gathering and time again for visiting. Each time one was struck with the kindness, sincerity and thoughtfulness of the Princess, one thing we did notice they were most considerate of other people's time and at no time did they keep anyone waiting if it could be avoided. The state dinner was perhaps the highlight, due to the fact that they were attending a football game at half time, the princess did not wear a formal gown nor a tiara but she looked very lovely and the picture which I am sending is one of the Princess and father taken going in to the dinner.

We felt that we had met a very sensible, charming, sincere and happy couple and the day just went too quickly."

A picture of the Princess, now the Queen, is shown as a frontispiece in this issue of the ARROW.



### Don't Forget to Send All Magazine Subscriptions to

#### Pi Beta Phi Magazine Agency

Central Office, 410 Standard Building, Decatur, Illinois

*We can meet all competitive rates on every magazine published.  
Every order helps, new or renewal!*

Subscriber's Name: .....

Address .....

Magazines Requested ..... Price \$.....

..... Price \$.....

..... Price \$.....

(Indicate if new or renewal, when to begin, and how long to send)

OTHER DATA  
HERE

Total amount of money order or check made out to Pi Beta Phi Magazine Agency, Decatur, Illinois \$.....

Credit the subscription to .....  
(Give name of alumnae club, active chapter)

Signed: .....

Address .....

# Can We Hope for Revolution in Russia?

By STEPHANOS ZOTOS

(Reprinted from the *Key of Kappa Kappa Gamma*, December, 1951)

There are only a few secrets which history has successfully concealed from human curiosity and perspicacity. Through the ages the human mind, constantly alert and eager for new discoveries in the vast domain of the past, has worked intelligently and methodically to bring into the open what history refused to reveal to our understanding.

Among those secrets yet to be unriddled there is one on which, perhaps, is based the fate of mankind and the tranquillity of future generations. It is a secret of enormous dimensions which the Communist intensive thirst for secrecy and conspiracy has zealously guarded for more than 34 years within the walls of the Red empire. It concerns the attitude and the feelings of the Soviet peoples toward their totalitarian government and toward Communism as a creed.

The Iron Curtain, always hermetically sealed, has prevented any real contact between Western peoples and Soviet populations. Very few facts are available to us, and these can hardly help us determine what the precise reaction of the Soviet citizen is today regarding a situation which might lead him and us into another world conflict.

It must be emphasized that the nature of this attitude might resolve first, if there is going to be another world catastrophe, and second, what the Soviet peoples as a whole will do in the event of another world war. Every possible effort should be made therefore to capture even the smallest fragment of the real point of view that prevails behind the Iron Curtain.

All we positively know about Russia today is the Soviet foreign policy. Is this policy and the nefarious means by which it is implemented endorsed by the Soviet peoples? Is the Soviet government and the Communist party backed by the entire Russian population?

Lacking answers to these questions, we are deprived of the very elements necessary to reason logically about the position of the Soviet citizen today and about the role he may play in the future. We are left to formulate conclusions on the basis of mere speculation or wishful thinking; and we assume—because we wish to assume—that it is humanly impossible that 250 million people should follow like a single shadow the dictates and the actions of a handful of criminals who captured power in Russia three decades ago.

To get the best possible photograph of the

frame of mind of the Russian man-on-the-street, we must consider him within his own orbit, as a native of a country which has forcibly denied him everything but his very existence.

The Russian peoples have never known what freedom was. Real freedom never existed in Russia, and freedom as we understand it is just another "western" word, the meaning of which escapes entirely the understanding of the Soviet citizen. The Bolshevik revolution of 1917 purported to liberate the Russian peoples from the yoke the Czarist regimes had imposed upon them. In reality it suppressed the last traces of the few lingering liberties they enjoyed. Totalitarianism survives only by terrorism and the elimination of human rights and liberties.

During the long years of Czarist domination, the Russian peoples, shorn of individual freedom, displayed an abnormal tendency toward religion. They worshipped the Czar as God, dubbing him "The Little Father," or the incarnation of God. This peculiar state of mind, added to the fact that freedom as a natural instinct never manifested its urge within the hearts of the Russian peoples, permitted a long reign of subjugation.

When the Communists seized power, they capitalized upon this state of mind, replacing the personality of the Czar first by Lenin, later by Stalin, thus giving ground for the continuation of this same abnormal fear and respect for national leaders. At the same time freedom was not only refused Soviet citizens as an inherent right of every human being, but its use as a word was systematically avoided in the Red vocabulary.

Can a human being who does not know what freedom is feel its necessity? Would a person who never saw the sea look for it if nobody around him saw the blue waters either? Would a person born without legs seek them if all those who breathe in his entourage do not have any legs either?

The Soviet peoples today have probably heard of freedom outside the Iron Curtain. But do they accept it as a truth, as a reality? Has our propaganda reached them? Have our appeals awakened them to their grave misfortunes?

Since the Reds took over in Russia, an entire generation of new Soviet citizens has been reared under the Communist gospel. These millions have never known the right to explore history, literature—anything—that was not im-



mediately related to Communism. They were taught that everything owes its origin to the Russian mind.

They were raised in the hatred of whatever is not Communism. They learned that their parents belonged to an old, decadent world which had been exterminated for the benefit of the new generations, and that even those parents were nothing else but superfluous remnants of an obsolete life. Modern Russian history is scarred with thousands of betrayals by young people who did not hesitate to send their parents to concentration camps in order to preserve the stability of the Red "paradise."

If there is today within Russia a feeling of discontent, it surely stems from those who succeeded to survive the terror, but who gave birth to Red monsters, each one of whom is probably their cruelest enemy. Eventually these older people will disappear, to be supplanted entirely by the new robot generations who never heard of God Almighty, never shared the tranquillity and happiness of family life, and never believed that people outside the Iron Curtain were happy living under the sun of freedom.

Would such aberrant human beings revolt against what we alone know is a regime that squelched freedom? The chances for such a revolution are slender. Until we have positive evidence to the contrary, therefore, we can only conclude that consciously or unconsciously millions of Russians do support the Kremlin and the six or seven million members of the dreadful Soviet Communist party.

We must remember also that those who live today behind the Iron Curtain know they will avoid persecution only if they obey blindly the mandates and principles of the party whether or not they belong to it. Their main concern is to preserve their lives. They have no choice but to bow to the regime, and the louder they bark for the regime, the more people they betray, the higher they go not in the hierarchy of the party or the regime but in the standard of life they share. Betrayal has become a habit and often a duty to the regime.

Russia is led today by a few unscrupulous individuals who live in the Kremlin in the immediate entourage of the Red despot Stalin. They are maintained in power by the fanatic members of the Communist party who in their turn are backed by the millions who follow them because they never had the alternative, nor the incentive, to endorse anybody else.

We have often heard that several million Russians are dying in slave labor camps, and that this is an indication of dissatisfaction and unrest in the U.S.S.R. While this is probably true, it also affirms that the present authority has annihilated all elements which are considered dangerous or simply inadequate to the present situation. These internes comprise primarily the last surviving traces in Russia of the old regime. If these concentration camps are not soon abolished, these people in quick time will meet the fate of the thirteen million old-school Russians marched to death by the Communists in 1917. An entire generation of Russians will be erased from the slate, and Russia will proceed further toward communication with more power and fewer "obstacles."

We might note here that the few Russians who have managed to escape the Iron Curtain to take refuge as displaced persons in our world are for the most part also "White" Russians.

The Iron Curtain has been locked fast for 35 years. It has sired a complete generation of Communist fanatics. For more than half the life span of a man the Red state has suckled all its peoples along party lines, poisoning them against "deviationism." The Russians do not want to be saved, perhaps because they do not realize they are in danger.

The immense and tragic question confronting us is how can we offer them what we enjoy? How can we approach them and teach the real meaning of freedom and democracy?

Our chances of accomplishing this are slim, and being slim, they lead us to the sorrowful belief that unless a miracle occurs the Communist herds inside Russia will continue to be a threat to world peace.

→ → →

Come to Convention—Shamrock Hotel, Houston,  
Texas—July 7-13, 1952.

## For Better Public Relations

Speaking for the National Interfraternity Conference at Williamsburg, Verling C. Enteman, Delta Phi, a past chairman, before paying a tribute to Phi Beta Kappa as a representative of the zenith of all true scholarship, discussed the principles and criteria of the National Interfraternity Conference as follows:

The National Interfraternity Conference adheres to the opinion that the American college fraternity, having been conceived in an atmosphere of struggle for political independence, came into being as an expression of self-government. In defending the individual's right to liberty and equality of opportunity, it has adhered steadfastly to social, economic, religious, and political democracy as the only sound basis for a satisfying personal and national life. These are our principles of democracy.

The purpose of a college education is to prepare the student for the art and business of living. The objective of fraternity life is to assist the individual in more fully attaining this purpose. Thus, necessarily, the activities of the fraternity should be in entire accord with the aims and purposes of the institutions at which it has chapters, recognizing that the primary loyalty and responsibility of the student is to the institution. These activities should be conducted in an atmosphere which will stimulate substantial intellectual progress and superior intellectual achievement to the end that the conduct of the members shall be consistent with good morals and good taste. These are our criteria.

The National Interfraternity Conference believes that the American college fraternity provides the means by which the individual will have the opportunity for self-education, since this is the only kind which has enduring value; self-discipline, since this alone has moral value, thereby inducing development of character, financial integrity, since this is a necessary part of every responsible person, and self-government, since in order to put these desiderata into practice, this inculcates in the individual an attitude of objectivity in appraising his own conduct and develops his capacity for leadership in an intellectual, cultural, and spiritual community.

The reason for that particular interest is that I have a report here that was prepared by the Institute Committee of the National Interfraternity Conference of which C. Robert Yeager is chairman. He asked me to summarize it in connection with the panel discussion.

The report starts out by saying, "Fraternities will exist only as long as they serve a useful and constructive purpose." It further says, that "un-

less some foundation can be actively supported by the members of the Greek letter fraternities in order to improve the standards of public relations, the fraternity system as known today will slowly, but surely disappear."

The report continues:

After much study it is our recommendation that there are ways all of us can help preserve the rich experience of fraternity living as we have known it.

No. 1, to support an intensified effort on public relations through the National Interfraternity Foundation and to raise necessary money to improve fraternity scholarship, conduct, attitudes, and public acceptance.

No. 2, each of us take an active interest in making ours a better fraternity, physically, morally, intellectually, and socially.

Then this report really gets down to brass tacks. It suggests all Greek letter publications give space about three times a year to promote the intent and recommendations of this report. This space might, for example, promote the idea of a National Interfraternity Week that would inaugurate and put a lot of steam behind various projects which would be helpful to the community and to the nation in general. This space might also be used to solicit funds for a public relations effort perhaps, as a start, a dollar from each fraternity member, undergraduate and alumnus.

The report concludes with the following recommendations:

1. That the National Interfraternity Conference, the National Panhellenic Conference, the Professional Panhellenic Association, and the Professional Interfraternity Conference, be asked to actively support this program on a trial basis for three years.

2. That if favorable action is taken by a majority of conferences they appoint a delegate to the next IRAC meeting to be held in 1952 and that steps be taken at that time to formulate plans to inaugurate this program.

3. That the first National Interfraternity Week be celebrated some time in the spring of 1953.

Mr. Enteman is the husband of Evelyn Enteman, Convention Initiate at French Lick in 1948.



---

# CHAPTER LETTERS

Edited by MARJORIE BRINK, Indiana B

Letters marked with a star are unusually good in form and content

A letter from every chapter this time!

---

## ALPHA PROVINCE EAST

### NOVA SCOTIA ALPHA—DALHOUSIE UNIVERSITY

Chartered 1934

This year at Dalhousie, the Nova Scotia A's have been very active with a Pi Beta Phi heading each of the major campus activities. Nancy Briggs is president of A P; Barbara McGeoch is editor of the *Gazette*; Sheila MacDonald is co-editor of the yearbook; Gerry Grant is president of the Girl's Athletic Association and a member of the Student's Council; Mary Lou Sutherland is vice-president of the Shirreff Hall House Committee; Helen May is on the Arts and Society executive; and Betty Morse, a pledge, is very prominent in debating, having never lost a debate in her two years at Dalhousie. Joanne Murphy had the lead in "Captain Applejack" which was produced this fall, and she and Gay Esdale have the leads in "Our Hearts Were Young and Gay."

The chapter was busy this past term rolling bandages for the cancer society. It plans to continue this work through the year. The Alumnae Club entertained Nova Scotia A at a novelty party at Franie Doane's.

Because of late rushing and early exams the chapter was unable to initiate the pledges last term but the initiation was held soon after Christmas. Another rushing came up the third week in January for which a South Pacific party was planned. In the fall was the first Panhellenic tea for freshmen on this campus and it seems to have been very successful in the matter of creating fraternity interest among the freshmen.

The football team had a very successful season, winning the coveted Purdy Trophy against a very strong Navy team. The Pi Beta Phi's made the navy dummy which was burned in fine style at the close of the very exciting game. The new Arts and Administration Building was officially opened in December, and this term, classes are being held there.

Nova Scotia A has not been behind in the studies department; it received the results of Christmas exams to find the Nova Scotia A's leading the campus scholastically.

PLEGGED: Betty Morse, Sheila Keiley, Barbara Walker, Maimie Edwards.

HELEN E. MAY

### MAINE ALPHA—UNIVERSITY OF MAINE

Chartered, 1920

Pledge Day, December 17, 1951

INITIATED, October 15, 1951: Elizabeth Leighton, Waterville; Penelope Rich, Scituate, Mass.; Marilyn Vaughn, Dixfield.

Rushing for Maine A's came to a climax with their Big Party on December 8. The theme was a Southern showboat, with singing, melodramas, and other specialty acts as entertainment. Bow pinning was December 12, and afterwards the actives and pledges ate supper together in the sorority rooms.

Mrs. Whipple visited Maine A in November, and as usual, her visit was most inspiring. After the meeting at which she spoke a cooky-shine was held in her honor.

Helen Strong was a candidate for Calico Queen at the Farmer's Fair, and in December, Frances Willett received her commission as Lieutenant Colonel of the R.O.T.C.

In October, Maine A's entertained  $\Phi \Gamma \Delta$  with a spaghetti feed and taffy pull. After supper, the group gathered around the piano for singing until taffy pulling time.

Pledging was December 17 with the Christmas party immediately following at the S.R.A. building. The menu was hamburgers, cokes, crackers and jellies and jam. The jelly was the gift of the Portland Alumnae Club. Mr. and Mrs. Santa Claus (Carol St. Laurence and Barbara Bornheimer, respectively) were present and distributed gifts to all.

The Maine Seal, the highest honor a woman athlete can receive, was presented to Helen Strong, at the fall hockey

banquet. Ruth Johnston, Dorothy Booth, and Helen Strong were named to the All-Maine hockey team.

A capacity crowd filled Memorial Gymnasium December 16 to attend Christmas Vespers, presented each year by the Glee Club, orchestra, and Brass Ensemble. Barbara Bornheimer is a member of the Glee Club.

PLEGGED, December 17, 1951: Sally Allen, Detroit, Mich.; Jane Bellamy, Blue Hill; Sally Carroll, Southwest Harbor; Betty Connors, Jackman; Norma Cumming, Easton; Dolores Davis, Brewer; Joyce Glasnapp, Monmouth; Mary-Alice Hastings, Bethel; Lillis Joy, Northeast Harbor; Barbara Knox, Medford, Mass.; Mary LaFlamme, West Newton, Mass.; Mary Lyons, East Millinocket; Lois Pratt, Brunswick; Ellen Simpson, Centerville, Mass.; Natalie Witham, Glen Falls, N.Y.; Jeanine Wortman, Saco.

JANICE M. COGSWELL

### VERMONT ALPHA—MIDDLEBURY COLLEGE

Chartered, 1893

INITIATED, December 10, 1951: Margaret Benedict, Fair Haven; Anita Bland, New York, N.Y.; Beth Headley, St. Paul, Minn.; Nancy Stevens, Gladwyne, Pa.; Barbara Taylor, Milwaukee, Wis.; Carol Thorndike, Warwick, R.I.

The fall of 1951 was a quiet one for Vermont A. The time usually consumed by rushing was devoted largely to philanthropy, inasmuch as rushing did not begin this year until February 6. The Middlebury Pi Beta Phi's raised close to \$180 by means of a donation-raffle, which was used for the initial sum in support of an Italian foster child, seven years of age. A number of fall social meetings were in the form of Activities Nights, devoted to such projects as compiling pictorial scrapbooks for hospitalized children of all ages.

The turnout for a debate sponsored by the Middlebury Student Educational Policy Committee more than filled the lounge of the Student Union Building. Enthusiastic students and faculty listened to three Middlebury professors discuss "How and Whom to Educate?" It was fascinating to get the contrasting ideas of an idealist and a realist, balanced by those of a man on the middle ground.

The annual football game with the University of Vermont, Midd's traditional rival, marked the close of a successful season. The Vermont A's entertained the Vermont B's at an Open House in the  $\Pi B \Phi$  rooms following the game.

On a beautiful, snappy-cold night just before vacation, Pi Beta Phi and  $\Delta \Delta$  teamed up for their annual rendition of Christmas carols at Porter Hospital, followed by a spirited caroling at the fraternity houses.

The first 1952 meeting of Pi Beta Phi brought exclamations of surprise and approval, for the chapter's "new" kitchen had been completed over vacation. This project, under the direction of the class of '54, has made possible a new sink (even hot water!) complete with built-in cabinets; a new stove, linoleum, and silverware, as well as improved lighting. Vermont A had its first opportunity to initiate the new equipment on January 11, when it entertained members of  $\Sigma \Phi E$  fraternity at an exchange dinner.

SHIRLEY BALDWIN

### VERMONT BETA—UNIVERSITY OF VERMONT

Chartered, November 24, 1898

Pledge Day, November 20, 1951

INITIATED, November 12: Mary Curtis, Brattleboro.

There was great excitement in the Pi Beta Phi House on November 20 when the chapter members welcomed their new pledges. After the pledging ceremony, as is the tradition, all the women's fraternities on campus met at the movie theater,

the main event being to sing sorority songs at intermission. Upon returning to the chapter house both chapter members and pledges gathered in the living room for the annual cooky-shine. The week-end after Thanksgiving the chapter members in the house moved out to let the pledges take over and enjoy the opportunity of running the house by themselves. This proved to be a big success and the girls hope to continue it every year. The Christmas spirit entered the Pi Beta Phi House with the annual pledge sock dance. Couples checked their shoes at the door and were given sock tallies as favors.

Dungarees and old shirts were donned by the Vermont B's to shine shoes in order to raise money for the University of Vermont Campus Chest. At the end of the campaign the chairman reported that Vermont B had earned \$36.

The installation of I P chapter of A Δ II on this campus was the weekend of December 7. They were very appreciative of the silver card tray with their Greek letters engraved on it which the Vermont B's presented to them.

Christmas festivities ended at the University of Vermont with all men's and women's fraternities joining together at Burlington's nativity scene to sing Christmas carols.

The whole student body and faculty grieve over the loss of President Carlson who has accepted the position of president at New York University. In the short time he has been with us, we have felt his guiding influence.

Kake Walk, the University of Vermont winter carnival, presented the most exciting and enjoyable week end of the year. The Pi Beta Phi house buzzed with ideas and plans for a queen campaign, a snow sculpture, the poster contest, and the two traditional open houses.

PLEGDED: Marjorie Binning, Hollis, N.Y.; Sheila Carrig, Jackson Heights, N.Y.; Susan Cook, Barbara Farnham, Marilyn Hinsdale, Sally Jensen, Burlington; Patricia Dolan, Westfield, N.J.; Cornelia Fennema, Freeport, N.Y.; Marilyn Giles, Hewlett, L.I., N.Y.; Nancy Hinsdill, Troy, N.Y.; Greta Isbrandton, Bay Shore, N.Y.; Patricia Johanson, Swampscott, Mass.; Nancy McMann, Albany, N.Y.; Barbara O'Bannon, Kenmore, N.Y.; Geraldine Quinn, Poulitney; Judith Walker, Washington, Conn.; Katherine Whitcomb, Essex Junction.

CYNTHIA STAFFORD

## MASSACHUSETTS ALPHA—BOSTON UNIVERSITY

Chartered, 1896

Pledge Day, November 14, 1951

INITIATED, November 7, 1951: Marilyn McDonald, Barre, Vt.; Frances Rhodes, Shamokin, Pa.; Mary Siragusa, Brighton, Mass.; Phyllis Smith, Belleville, N.J.

Massachusetts A Chapter began the new semester with election of officers. The first activity of the semester was informal rushing which began early in February. The rushing activities were cooky-shines at the Panhellenic House, coke and luncheon date, bowling parties and a roller skating party. Pledging will not take place until April, however.

The Panhellenic-Interfraternity Formal took place on February 15, at the Hotel Statler. This year was the first time that Panhellenic and the Interfraternity Council have combined for the formal dance which was very successful with about 350 couples attending. The Queen of the dance was selected from representative pledges from each sorority on campus.

The University Drama Club, which has put on several successful productions such as "Finian's Rainbow" and "Harvey," put on "Brigadoon" on February 26, 27 and 28. This was the first time that the club has put on a production for three successive nights. Massachusetts A had three members in the cast of this successful musical.

Initiation took place during the second week in March. The ceremony was followed by a banquet attended by all the actives, new initiates and alumnae. Following the banquet a formal dance was held.

The annual Mother's Tea has been scheduled for the first Sunday afternoon in April. Refreshments will be served, and after the get-acquainted period, the Mothers will be entertained by the members.

This year, for the first time, all the sororities on campus will take part in a fashion show sponsored by the Panhellenic Council. Each sorority will send four models. Representing the Pi Beta Phi's will be Marjorie Keefe, Phyllis Smith, Carol Calder, and Rita Basmajian. The show will be held in April at Boston University's Hayden Hall and the clothes to be modeled will be supplied by R. H. White's, a Boston department store.

Miss Onken, Grand President, is expected to visit the chapter sometime during the semester. The Pi Beta Phi's are grateful for this opportunity to get acquainted with Miss Onken.

On the Dean's List are Virginia Toppan, Helen Kondel, Alice Estey, Jean Brennan, Terry Grant, Diana Fisher.

PLEGDED: Rita Basmajian, Watertown, Mass.; Trudy Dow, Concord, N.H.; Ronda Gamble, Beverly, Mass.; Carol Leonard, Trenton, N.J.; Barbara Miller, Watertown, Mass.;

Barbara Putnam, Shrewsbury, Mass.; Dorothy Reuter, Newton, Mass.; Dora Tardif, Caribou, Me.

CAROL CALDER

## MASSACHUSETTS BETA—UNIVERSITY OF MASSACHUSETTS

Chartered, 1944

Pledge Day, December 6, 1951

INITIATED, October 12, 1951: Nancy Bachman, Manchester; Joyce Barnard, West Medford; Janet Bates, Medford; Anne Cotton, Boxford; Helen Granger, Marlboro; Patricia Menzies, Adams; Evelyn Stone, Auburn.

Formal rushing for Massachusetts B took place during the first week in December. The season, conducted by Rush Captain Priscilla Ordway closed successfully with the chapter receiving seventeen new pledges, including two transfer students.

The first chapter functions in which the new pledges participated were the Peanut Pal activities and the Christmas party at which everyone learned who her Peanut Pal was.

Dottie Stiles, Irene Finan, and Frances Jones helped the Roister Doisters in its presentation of the Moss Hart play "Light Up the Sky."

Pat Mansfield was the chapter's candidate for Honorary Colonel of the annual University Military Ball.

The Massachusetts B's did much of their Christmas shopping at the Chapter School sale held by Anita Kruckley.

The chapter was delighted to entertain Annie Laurie Whipple, Province President, from whom it received many helpful hints.

Among the early winter social activities were exchange dinners with other fraternities on campus, and the Pledge Formal. The favors given to the pledges were the traditional Pi Beta Phi garters.

The members utilized their time between semesters by repainting their kitchen and dining room white and cheery yellow respectively.

Immediately upon returning for the second semester, activities went into full swing for the Winter Carnival.

Mae-Lou Jezyk became the outstanding student in the house by being elected to Φ K Φ.

PLEGDED: Nancy J. Andrews, Gardner; Judith Bartlett, Sally Sargent, Worcester; Margaret M. Coyle, Waltham; Elizabeth A. Donahue, Brockton; Ruth E. Haenisch, Carol A. Murphy, Leominster; Janet Hartford, Andover; Dorothy A. Lecznar, Holyoke; Lorraine Lively, Griswoldville; Joan H. Manley, Newton Center; Sally-Ann Martin, Southbridge; Margaret Mulkern, West Roxbury; Mary E. Patton, Nancy Waechter, Walpole; Joanne Perry, Belmont.

JOAN CONLIN

## CONNECTICUT ALPHA—UNIVERSITY OF CONNECTICUT

Chartered, April 10, 1943

INITIATED, November 12, 1951: Joan Bouve, Hingham, Mass.; Ruth Davis, Norwich; Beverly Foss, Saybrook; Carol Hanlon, New Haven; Ginny Luther, Moodus; Marilyn Mather, Deep River; Georgia Medley, Westfield, N.J.; Marlene Rossi, Torrington; Millicent Schiller, Bridgeport; Margaret Swartz, Norwalk.

A successful rush season was just completed by Connecticut A. The rush parties included a television party, a cigarette party, a college party, and a song party. For the afternoon coke party, the Hartford Alumnae made cookies and cupcakes which were greatly appreciated.

Connecticut A's annual Christmas pledge semi-formal was held at the chapter house on December 14. The decorations in the Christmas theme included the tree, decorated by the seniors, an imitation fireplace, and even two stovepipes painted as huge candy canes. During the evening Santa handed out fitting humorous presents to the girls' dates.

During the Christmas vacation, Barbara Hrosenich was the Queen of the X X Formal. She was presented with an engraved loving cup.

Connecticut A's traditional peanut week was held from December 10 to December 17. Each Connecticut A drew another name, who was her "peanut" and for whom she was secretly supposed to do little favors. The week ended with a party at which the peanut's name was revealed.

The University of Connecticut's basketball team, which last year represented New England in the NCAA invitation tournament, is having another good year with eight wins and three losses.

Connecticut A won first prize among the sororities for the homecoming decoration, and was presented with an engraved tray at the half time of the Rhode Island-Connecticut game. On November 18 Marilyn Young and Sally Platt were ini-

tiated into  $\Phi T O$ , national women's fraternity for home economics students. Peg Cardwell was chosen as one of seven university scholars for her high scholastic standing and was also initiated into  $\Phi K \Phi$  national honorary fraternity.

PLEGDED, October 22: Beverly Colvin, Chester; Sue Coon, Watertown; Camille Donais, Waterbury; Janet Haburay, Westboro, Mass. December 11: Elizabeth Ahlberg, Middletown; Joan Aitken, Wethersfield; Sue Butler, Valley Stream, N.Y.;

Katherine Hardgrove, Springdale; Claire Johnson, Reading, Mass.; Muriel Lewis, Hartford; Jean MacNab, Malverra, N.Y.; Dorothy Minzies, Hamden; Madeline Ondersik, Ansonia; Ruth Osgood, Norwalk; Jane Parry, Southport; Grace Putnam, White Plains, N.Y.; Dolores Sande, New London; Nancy Schaal, Meriden; Jacqueline Stelzel, Danbury.

BARBARA SMITH

## ALPHA PROVINCE WEST

### NEW YORK ALPHA—SYRACUSE UNIVERSITY

Chartered, 1896

Pledge Day, October 25, 1951

INITIATED, October 20, 1951: Anita Bennett, Syracuse; Joan Kraft, Westfield, N.J.; Sabra Packard, Bronxville; Janet Weckerle, Buffalo; Willma Robinson, Pelham.

Much has happened in New York A since Syracuse opened its doors in September. Soon after pledging, when twenty new darts were added to the group, football practice began for the annual Powderbowl game. The girls struggled against cold weather and aching muscles until the week end of the tilt. The night before the game, a virus epidemic made twenty Pi Beta Phis unable to leave their beds . . . the whole team was indisposed. Finally, after Colgate week end activity had subsided, the chapter played in the snow, beating A  $\Sigma$   $\Delta$  10-6.

Campus Chest drive, with Sabra Packard as secretary, held a successful carnival in October. Initiation ceremony prevented Pi Beta Phi participation, but another rummage sale within the house is planned for the near future.

One of the foremost pledges is Mrs. Renwick Common, the housemother, who was pledged in November, to the joy of everyone who knows how much of the Pi Beta Phi spirit she already has.

The  $\Sigma X$ 's were in search of a Sweetheart again this year, and chose Marlene Drexler. The serenade the night she was chosen is memorable. The wreath, a gift of the brothers, in the shape of the fraternity's pin adorned the living room for many days afterward. Marlene, who will reign for a year, succeeds Dottie Grover, who is also National Sweetheart.

One of the campus drives this year is for blood-donating. Several of the girls in the house have pledged their aid—and the chapter is aiming at all-house donations.

In preparation for the formal, the girls organized a quintet, of "Dearie" fame, including Elinor Doughty, Pauline Montes, Marion Geipel, Charlene Davis, and Marion Daniel.

Pledged to honoraries are Kathleen Collins,  $\Theta \Sigma \Phi$ ; Lois Arpan,  $\Phi \Sigma I$  and  $II \Gamma M$ ; Joyce Wright,  $\Gamma A X$ ; and Susan Knapp,  $Z \Phi H$ .

Lois Arpan competed with other colleges in her debate group, having had a successful year.

The junior class sponsored a spirit-boosting campaign to form welcome committees for the undefeated basketball team. The games, now held in the new Syracuse War Memorial, have drawn huge crowds.

A new art center is being built on campus by Joseph and Emily Lowe. Student masterpieces are to be exhibited there.

PLEGDED: Lois Allen, East Orange; Bette Blanc, Port Washington; Geraldine Bewley, Buffalo; Carol Burgess, Schenectady; Jean Busch, Slingerlands; Camille Currier, Plainfield, N.J.; Mary Eckberg, Rochester; Ann Guentert, Ithaca; Heda Hagen, Marcellus; Hilda Holden, Corning; Elsie Honkala, Syracuse; Molly Jean, N. Wales, Mass.; Nadya Klotz, Rochester; Susan Knapp, Ogdensburg; Cardy Little, Summit; Marie Morris, Orchard; Carolyn Spriggs, Auburn; Joyce Wood, Schenectady; Joyce Wright, Bronxville.

MARION DANIEL

### NEW YORK GAMMA—ST. LAWRENCE UNIVERSITY

Chartered, March 20, 1914

Pledge Day, November 19, 1951

INITIATED, October 18, 1951: Beatrice Buchanan, Kings Park; Nancy DesReis, Jean Edwards, Summit, N.J.; Patricia Gray, Mt. Vernon; Melissa Knapp, Waverly; Dolores Rumpalik, East Islip; Mary Ellen Stockton, Short Hills, N.J.

When the fall semester came to a close, the New York  $\Gamma$  chapter looked back on a happy and successful term.

Following five coke parties during the fall, formal rushing started at St. Lawrence with the chapter's first rush party on November 6. The second and third parties took place the following weeks. Closed rushing ended on November 19, Pledge Sunday, when the chapter received an excellent group of girls.

This fall, a fashion show was held with Barbara Bell, Evelyn Benson and Patricia Flowers among the models. The clothes modeled were from the showrooms of Cecil Chapman, Judy and Jill, and Townley Frocks. Nancy DesReis was a

candidate for Moonlight Girl of the local chapter of  $\Phi \Sigma K$ . She was also chosen as a company sponsor for the St. Lawrence University R.O.T.C. unit.

The New York  $\Gamma$ 's started their sport season this year by tying the  $\Sigma A E$ 's 6-6 in the annual football game. The volleyball cup was won for the second consecutive time by the chapter. The girls have also been participating in intramural ice hockey, a new sport for women on this campus.

Peggy Over and Joanne vanNoppen have done their share in dramatics this year. Both girls have appeared in a one act play and Peggy has been stage manager for both a major and minor production. While serving as stage manager, Peggy also had a small part in George Bernard Shaw's "The Devil's Disciple."

The weekend of October 26 was Clarkson Weekend at St. Lawrence. On Friday night there was a bonfire and pep rally in which the whole campus participated. Saturday afternoon featured the football game with our biggest rival, in which we defeated them by a great margin. The 78th annual Beta Ball was held that evening with Claude Thornhill and his orchestra providing the music.

The destruction by fire of Fisher Hall, the Theological School building, was an unhappy occasion for the St. Lawrence campus. The New York  $\Gamma$ 's did their share though, by serving hot coffee to the cold and tired workers.

The first exchange dinner of the semester was held with  $K K \Gamma$ . Our seniors went to their chapter house while their juniors came to ours. This new idea worked out nicely for it gave everyone a chance to chat with old classmates.

In December, a benefit bridge was given by the New York  $\Gamma$ 's at the chapter house. Admission was charged and refreshments were served to the seventy people who attended. Some of the girls served as baby sitters for the guest's children. The bridge turned out to be a very successful affair under the direction of Elaine Reyman, Janice Grider and Audrey Stoefler.

PLEGDED: Elizabeth Carhart, Oneida; Phyllis Dyer, Merrick; Martha Gray, Farmingdale; Elizabeth John, White Plains; Elinor Knox, Selkirk; Elaine Peatfield, Hemstead; Penny Richey, Aruba, Netherlands West Indies; Deborah Schultz, Fort Plain; Ragnfrid Simpson, Watertown; Jeanette Smith, Yonkers; Jean Spencer, Canton; Maureen Stark, Riverhead; Martha Warner, Fairfield, Conn.; Mary Beth Weilbacher, Delmar.

LEONA CALDERONE

### NEW YORK DELTA—CORNELL UNIVERSITY

Chartered, 1919

Pledge Day, February 25, 1952

The New York  $\Delta$ 's became more and more proud of their "new" house as redecoration neared its final stages. All but the finishing touches were installed by the end of the year—new couches, chairs, rugs and draperies. And the girls were never quite sure of what the results would be since the busy little interior decorator popped in every week with another type lamp or wall hanging to try its effect on the rooms for a few days! However, the chapter had a complete finished product by rushing time in February.

Social activities have been many and varied this Fall: a hayride for Halloween was followed by a real spooky party at the house. Then an exchange dinner with  $\Delta X$ . And for the Michigan football weekend, the chapter turned out in full force to help with a lighting display, which didn't win the prize, but was still quite ingenious (or so the girls thought!). Two of the artistic members designed the Big Red Bear of Cornell leering at the Wolverine of Michigan who was possessed of outside feet—the caption being: "Grandma, what big defeat you'll have!" As a matter of fact, they did have quite a big defeat, so the effort was not all in vain.

Around Christmas time, parties seem to be the order of the day, and the Pi Beta Phis made no exception to this rule. A party was given with a  $\Gamma P$  for the children of one of Ithaca's settlement houses. Games, food, and Santa Claus were all present to help make it a memorable occasion for everyone. Then, the annual Christmas party, which got a bit of a variation this year since the best time to have it coincided with the big W.S.G.A. Turnabout Dance where the girl asks the boy and acts as the male half of a date for an evening. Therefore, the chapter started its party earlier with a buffet supper for the girls and their dates, who trooped en masse

to the W.S.G.A. dance after Santa's visit to the house.

The Scholarship program has been changed somewhat—the recreation room at the house is converted into a study room during the week, and at one end of it is hung a chart of all the members and their averages. The chairman, Jonny Gravel, has spent a good deal of time and energy compiling that, as well as the newest feature—the Wine and the Blue race. She took all the averages, and divided the girls up into two teams whose overall averages are varying by only a tenth of a point. This is drawn up on the basis of last Spring's marks. Each team's score is then computed at midterms in the Fall, in January at the term's end, and again in the Spring. The winning team in June is treated to a big party by the losers. (At last reports, the Wine was out in front by almost a point!) The whole object is for every member to put in enough time to raise her individual average at least three points.

Sue Jerome was elected to O N, honorary for the College of Home Economics.

Pat Gilb's family presented the chapter a lovely silver tea service which will certainly come in handy for those informal coffee hours!

JANEY CARROLL

### \*ONTARIO ALPHA—UNIVERSITY OF TORONTO

Chartered, 1908

Pledge Day, October 26

After a very successful rushing period of almost a month, in which there were seven teas and three evening parties, Ontario A found herself with thirteen wonderful pledges. The evening parties were built around a Southern theme. The girls temporarily papered the walls of the living-room in white, and on this painted large pink flamingoes and cotton plants. Actives were dressed as everything from plantation owners to southern belles. One spirited member dressed as a bale of cotton. A picture frame in black and gold was put around the door which joins the living-room and dining-room. Skits were presented through this large picture frame. After an Arrow cake was brought in to the strains of the Cake Song, the parties concluded with refreshments.

The pledges have been very active. Their main job has been moving the powder-room, which was at the back of the house, to a room at the front.

Ontario A was most fortunate to have the Grand Vice-President, Mrs. Wild, visit us this fall. During her visit the pledges entertained her at a luncheon, and so she was able to chat with them as a group. Mrs. Wild attended one of our meetings, and afterwards gave an informal talk. One of the things which she stressed was the importance of an international outlook with regard to the fraternity. This is, of course, important, and sometimes easy to forget.

As the Christmas season approached, actives and pledges collected food, clothing and toys for a Christmas basket. This was given to a needy mother with several small children to help to make their Christmas a little brighter. We also gave a Christmas party at the house for a number of small boys and girls. In one corner of the room was a large tree under which were presents for all.

Another project was started before Christmas, but this is an all year round endeavour. Every Saturday morning two girls

go to help at the Woodgreen Community Centre. This is a large new building in the east end of the city, and serves as a place of recreation for many children and adults. The Pi Beta Phi's look after a group of little girls, playing games with them, and reading them stories.

Ontario A has had a very busy social season this fall. A group of students from the University of Montreal visited the U. of T. for a week-end. They took part in discussions, toured the campus, and were entertained in various ways. A luncheon was given for some of the visitors and their hosts.

After one of the meetings we had the K A's in for an evening of games, singing and food. This year, as always, the girls had the traditional Christmas party with the Zetes. The Pi Phi Mrs. Santa Claus gave gifts to the Zete neophytes, and the Zete Santa Claus gave gifts to our pledges. The chapter also had a get-together with  $\Gamma \Phi$  after a meeting.

PLEDGED: Jacqueline Armstrong, Molly Bark, June Biggar, Jane Firstbrooke, Anne Greey, Eileen McCarthy, Anna Por, Barbara Robinson, Ruth Selby, Judy Strickland, Mary Uren, Estrid Wallberg, Joan Mulveney.

FLORENCE HARBON

### ONTARIO BETA—UNIVERSITY OF WESTERN ONTARIO

Chartered, 1934

Pledge Day, October 9

INITIATED, November 25, 1951: Judith Anderson, Margaret Bell, Melba Billing, Elizabeth Campbell, Grace Chattoe, Ada Gay, Noreen Gunn, Della Marie Hartwell, Margaret Humphys, Ann Keller, Maxine Kohl, Norma Lanning, Anna-Mac Luft, Sandra Nelles, Barbara Ramsay, Diane Robinson, Helen Smith, Gail Taylor, Anne Walker.

Late in October the pledges held a rummage sale, and their efforts were very successful. They were treated by the actives to a Halloween party as a reward for their work. The party was enjoyed by the whole chapter, and took the form of a hard times open-house.

Initiation took place in November. A formal banquet and cooky-shine highlighted the evening. Engraved wine colored jewel cases were presented to the new initiates by the active chapter.

Mrs. Wild, during her visit here, provided the chapter officers with stimulating advice and new ideas which will benefit the whole group.

The second annual bazaar was very successful. Sheila Gunn proved a very capable organizer and deserves a special vote of thanks. Her efforts were backed generously by the alumnae club and all active members.

One of the men's fraternities is entertained after each of the weekly meetings. So far  $\Delta T$ ,  $A K K$ , and Kappa Alpha Society have been present.

Our Christmas project was aid in the form of clothes and food to a very needy family. The annual Christmas party took the form of a kitchen shower for the chapter house. Two of the men's fraternities dropped in for a sing-song and proved very entertaining company.

SHIRLEY ORPEN

## BETA PROVINCE

### PENNSYLVANIA BETA—BUCKNELL UNIVERSITY

Chartered, 1895

Pledge Day, October 31, 1951

Pennsylvania B is slowly getting back to normal after the holiday season's activities. With Christmas came our annual pledge dance, held December 7 at the  $\Phi K \Psi$  Fraternity House. The theme of the dance featured decorations taken from the traditional song "Pi Phi Kisses" with each pledge pictured on a candy kiss which was made life size.

The Christmas party for underprivileged children was held December 17 in conjunction with  $\Phi K \Psi$  Fraternity. Pennsylvania B furnished the gifts for the twenty-five children while the refreshments were provided by the  $\Phi \Psi$ s. Under the direction of Pat Hammer, Pennsylvania B through individual donations, prepared a food basket for a needy family.

The last active chapter meeting held before vacation featured a culture hour with Dr. J. A. Gathings, Professor of Political Science, speaking on the effects of Communism.

Aside from the actual Christmas activities, Bucknell's campus was quite busy with various programs. The Christian Association sponsored a Middle East Conference with many prominent speakers and representatives present from Colgate, Lehigh, Wilson, Wells and many other colleges and universities. Also the campus sponsored the Burma-Bucknell week-

end which brought forth much activity with the many noted personalities who spoke.

Initiated into  $\Psi X$ , national psychology fraternity, were Kay Jony and Nancy Schreiner.

Pennsylvania B closed the Christmas season with a combined party with both actives and pledges exchanging gifts that each girl had made. This was done in order to save money for the Christmas basket.

PATRICIA McALLISTER

### PENNSYLVANIA GAMMA—DICKINSON COLLEGE

Chartered, 1895

The traditional Homecoming celebration highlighted Dickinson's social calendar. The week end program began on November 9 with a gigantic pep rally and bonfire. On Saturday the fraternity Homecoming displays stole the spotlight. A leering devil casting his die at a scrawny Hopkins' bluejean with the slogan "The Die is Cast" either impressed the judges or frightened them into awarding first place to  $A X P$ .  $\Sigma X$  and  $K \Sigma$  took second and third prizes respectively. Unfortunately, these displays did not frighten Johns Hopkins, as they scored victoriously over Dickinson. Pi Beta Phi welcomed chilled spectators to an open house where autumn decorations and hot spiced cider were the order of the day. The festive week end

was climaxed by the Homecoming Dance for alumni and students.

Late in November the pledges of Pennsylvania  $\Gamma$  were presented at a formal dance in the  $\Phi$  E II House. Cotton candy, lollipops, chocolate kisses, and strings of popcorn carried out the theme of a "Candy Cotillion."

Adele Taylor Alford, ARROW editor, honored Pennsylvania  $\Gamma$  with a visit on November 16. In spite of the lack of lights in the apartment during an afternoon of conferences, much was accomplished. Actives and pledges truly enjoyed having Mrs. Alford on the Dickinson campus and regret only that her visit could not have been longer.

December, as usual, was an extremely busy month. The list of activities was headed by a tea given at the A X P Fraternity House to introduce pledges to the faculty, alumnae, patronesses, and parents. The presentation of "Othello" by Little Theater took place on December 7. The production was extremely well staged. Scenery was procured from Philadelphia, and costumes were those supplied to many leading Broadway productions of "Othello." Climaxing the pre-holiday events was the annual A  $\Psi$   $\Omega$  Nativity Play, presented on December 16. Pi Beta Phi had a large hand in the success of these undertakings, both on and off the stage.

Once again the chapter members sponsored the annual campus caroling event. Sub-zero weather caused cold feet and fingers, but did not dampen spirits in the least.

The last college event before vacation time was the annual Doll Dance which marked its fiftieth consecutive year on campus. Each couple must bring one doll to be admitted to the dance. These dolls are sent to a New York agency which distributes them as gifts to the children of prisoners of war. The featured attraction of the evening is the presentation of skits by each woman's pledge class. The theme of the Pi Beta Phi's pledge class was "Why the Weather Changed," a theme which depicted the prominent events of the school year on campus.

EILEEN FAIR

### OHIO ALPHA—OHIO UNIVERSITY

Chartered, 1889

Pledge Day, October 29; November 19, 1951

The three most exciting events at Ohio A last fall were winning the Powder Bowl football classic, placing first in scholarship, and getting the Athena Yearbook queenship.

The Powder Bowl, played annually with A  $\Sigma$   $\Delta$ , was October 14, in the Ohio University Stadium. Mary Ann Hills, an auburn-haired senior, skirted the ends twice for the winning touchdowns and nationwide Pi Beta Phi publicity. The tilt drew 2,500 fans, a 12-0 Pi Beta Phi win, and \$715.95 for the Damon Runyon Cancer Fund.

Later last semester, the chapter scored another win when the Dean of Women's Office announced that it was first in scholarship the previous term. Ohio A's average was 2.858, the highest of nine women's fraternities on campus.

In December, Philippe Halsman, noted *Life* photographer, chose Betty Ashton (Mrs. S. Thomas) Athena Yearbook queen. Besides a big gold and white trophy, Betty received gifts from Athens merchants and a full-page picture and story in the Athena. She is also a member of A  $\Lambda$   $\Delta$ , freshman scholastic honorary, and has a three-year-old son, Scott.

Another honor for Ohio A was Mrs. Frank S. Prouty's visit November 11-13. During her stay, the Pi Beta Phi arranged a chapter banquet and a coffee hour at which she met faculty members, alumnae, other Greek presidents, and housemothers.

Centering the rest of the semester's social spotlight was Pi Beta Phi's winter formal December 8, in Athens' Berry Hotel and a skirt and sweater dance  $\Phi$  K gave in the members' honor January 6. After the Ohio University-Kent State University homecoming clash, the chapter entertained alumnae and guests with a tea at the house.

The week before Christmas vacation Ohio University Greeks and the housing units sparkled with decorations, snow, and singing. One of the campus traditions is annual Christmas serenading. In addition to serenading other groups, Ohio A sang to its advisory board and chapter friends. After the advisory board serenade, Mrs. Jack Sweeney, chairman, invited the chapter into her home for a party with the rest of the board.

Other happy features of Christmas-vacation week were a house party, chapter dinner, and comical gift and poem exchange.

Also held in December was a beach party Ohio A pledges gave for the actives.

January 12, the actives repaid their little sisters with a surprise "pink pajama party."

Pi Beta Phi's second pledge carnival to raise money for the Settlement School was held January 11. Highlighting the event were a side show and booths for sponge-throwing, testing kiss-appeal, penny pitching, tattooing, dart-throwing, and fishing. Last year the pledges netted \$93.65 for the School.

Recent honors awarded members include: Becky Howe, junior class women's vice-president; Jane Sharp, junior class

secretary; Jo Goddard, sophomore class secretary; Louise Price, president of Finnettes, swimming club; Judy Romine, treasurer of Finnettes; Sandy Strickler, Finnettes member; Margaret Scott,  $\Psi$  X, psychology honorary, secretary; Patty Locke, K  $\Delta$  II, education honorary.

PLEGDED: Olive Bradford, Dayton; Marilyn Chandler, Lakewood; Janet Wassum, Harmony, Pa.

JOAN HERROLD

### OHIO BETA—OHIO STATE UNIVERSITY

Chartered, 1889

Pledge Day, October 17, 1951

INITIATED, November 11, 1951: Gloria Seelig, Margaret Van De Mark, Columbus; Martha Bell, Charlotte Boyd, Mansfield; Joyce Ehrlick, Portsmouth; Mary Alice Weisheimer, South Charleston.

Fall quarter opened with the flurry of rush week, new classes, and resolutions to make better grades this year. Rush started a week later than usual at Ohio State and continued for two weekends after school was in progress. At the termination of the two weeks, the girls of Ohio B were delighted to welcome thirty-one new pledges into the chapter. After the pledge service the actives entertained the pledges with a cooky-shine.

The girls of Ohio B were honored to have as their new housemother, Mrs. Lynn Daughters. Mrs. Daughters has been indispensable in the activities of the chapter. Early in the quarter the active chapter and the alumnae gave a tea to introduce the new housemother to the organizations on campus, the other housemothers, and the Mother's Club.

In November, Ohio State celebrated Dad's Day. The Pi Beta Phi paid tribute to their fathers by entertaining them with a dinner at the chapter house after the Northwestern football game. Skits were given after dinner, and the evening ended by the girls serenading their fathers.

After eliminations for homecoming queen, the Pi Beta Phi were busy campaigning for their candidate, Tex Adams. Although Gwynn York was elected queen, Tex was elected to the court. Ohio B was also delighted to win third prize among the sororities for homecoming decorations.

One of the main events of the quarter was the Christmas party held for the under-privileged children of the Goodall Settlement House in Columbus. The Pi Beta Phi and  $\Sigma$  A E collaborated to give this party. The children received gifts from Santa Claus and refreshments.

Before leaving for the Christmas holidays, Ohio B held the Christmas formal. The girls chose the Pi Phi man of the year, Sill Blake,  $\Phi$  K  $\Psi$ , and awarded him with a trophy. Each girl bought a toy for her date, and Santa Claus issued the gifts at intermission.

PLEGDED: Betty Amos, Marcia Bray, Nancy Bope, Ann Brede, Sharon Clarkin, Carolyn Cole, Betty Debeck, Mary Doyle, Betty Davis, Sharon Frank, Mary Ann Griffith, Joan Harder, Sally Liggett, Lorna Klages, Nancy Nida, Peggy Poorman, Connie Sutton, Helen Stacy, LoAnn Wilson, Columbus; Bier Chynoweth, Donna Stavref, Sue Yinger, Springfield; Pat Dugan, Nancy Haverman, Joann Keltner, Akron; Nancy Hostetter, Phoenix, Ariz.; Karen Kuck, Wapakonetta; Ann Michael, Midway; Bonny Oney, Greenwich; Sherry Peters, Cincinnati; Nancy Kanaga, Dayton.

LOUISE HOWENSTINE

### OHIO DELTA—OHIO WESLEYAN UNIVERSITY

Chartered, 1925

Pledge Day, February 11, 1952

INITIATED, October 14, 1951: Suzanne Carol Morgan, Ann Arbor, Mich.; Yvonne Marie Jividen, Charleston, W. Va.; Marilyn Sue Killinger, Newark; Nancy Ann Donovan, Pittsburgh, Pa.; Mary Julia Siegal, Toledo.

Early in October, Ohio Wesleyan students were found busy with homecoming preparations. Pi Beta Phi's, Jeanne DeRamus and Sue Killinger carried the female parts in the play "Candida" which began the week end. Four floats, each made by three women's fraternities, were entered in the parade. The judges seemed to agree with the A  $\Gamma$   $\Delta$ , Z T A, and Pi Beta Phi theme, "Let's Make Venison out of Denison," since they gave first prize to the float. The subject was presented with one girl in chef's clothing slicing a huge roast of venison while two other girls, wearing huge white bibs and holding a huge knife and fork in either hand, were seated at a table and watching hungrily. To add a final touch to the day's activities, Joan Schaff was elected an attendant to the queen.

Incidentally, the team did win the homecoming game and emerged Ohio Conference Champions at the end of the season. Dale Bruce,  $\Phi$   $\Gamma$   $\Delta$ , was chosen as an end for the Little All-American first team.

November 1, Ohio  $\Delta$  teamed up with  $\Phi$   $\Delta$   $\Theta$  to give a skit in the campus variety show. At a later date a buffet

dinner was given for the chapter at the  $\Phi \Delta \Theta$  house to sort of add a climax to the fun which had been had while producing the show.

On November 18, the Pi Beta Phi and their dates journeyed about five miles out of Delaware to "Holiday Hill." During the evening they relieved some of those college tensions by relaxing, eating supper, and square dancing.

The music groups of Ohio Wesleyan presented the "Messiah" as their Christmas Concert just before the vacation began.

One of the projects successfully carried out this fall by members, under the direction of Alice Jane Weber, was the preparation of a pledge manual to be presented for the first time to the new pledge class. This manual contains such topics as pledge meetings, courtesy, cleaning, functions of the chapter, scholarship, finance, and songs.

Rushing took place during mid-semester. The members agreed to set aside Saturday afternoons in order to get the rushing work done and the house cleaned.

Individual honors secured by the members have been varied. Elected to Phi Society were Marion Appleman, Martha Bowman, Susan Evans, Nancy Hennis, and Martha Pierce. Betsy Strother and Jean Carper were elected to K  $\Delta$  II, education honorary, while Jean Heine and Martha Hibbert were elected to  $\Psi \chi$ , psychology honorary. As Chairman of Monnett Week end to be held in May, Jean Heine has been chosen for one of the highest honors for any woman on the campus. Joan Schaff was elected President of the Women's Glee Club this fall.

PLEGGED: Joan McFarland, Chevy Chase, Md.; Marjorie Butler, Cincinnati.

PATRICIA ANN RHODES

### OHIO EPSILON—UNIVERSITY OF TOLEDO

Chartered, April 2, 1945

Pledge Day, December 12, 1951

INITIATED, October 14, 1951: Molly Beck, Janet Bell, Nancy Dow, Joan Erd, Nancy Fox, Peggy Fought, Josephine Kott, Carole Nippe, Nancy Ray, Natalie Spieker, Donna Thompson, Jeanne Wendt, Toledo; Susan Fuerst, Sylvania; Nancy Williams, Maumee.

Ohio E now meets in a brand new atmosphere. The fraternity apartment has been completely redecorated with grey walls and carpeting as a background. The furnishings are in blonde maple and upholstered in Chinese reds and dark greens with touches of black and yellow for the accents. The Improvement Committee in charge of the plans consisted of members of the active chapter who worked in conjunction with the alumnae and the mother's club.

The main social event of the early fall was the annual Backwards Dance. It was a complete turnabout party. The girls made the dates, provided the transportation, corsages, and a box lunch. Throughout the evening the men were treated royally as the girls provided their cigarettes, lighted them, and even held their coats when they were ready to depart.

Rushing season started with a "Paris Party" under the direction of Natalie Wood and her committee. The entertainment included a line of Can Can Dancers, a style show of the latest creations and "The Slaughter on Tenth Avenue Ballet." The souvenirs were wine and blue garters which the rushees wore at the party.

The second party was the traditional Heaven-Hell Party. The theme for the first half was New Year's Eve in the Hot Spot. Favors were liquor glasses and funny hats with noisemakers added for good measure. This party was the project of Pat Blanke, Sue Lay and Maryanne Slack along with their committees. The "Band of Red Cole" furnished the music and Elaine Sautter was the M.C. for the midnight floor show. The "Pi Phi Heaven" followed and was very impressive as always. The rushees received sterling silver rings, or "Pi Phi Haloos," as favors which they would not lose.

The thrilling climax to the parties came on December 12 when Ohio E pledged twenty-one girls to the wine and blue. This number topped all the nationals on campus. The Panhellenic quota was 10 freshman women and an unlimited number of upperclassmen. Pledging was followed by a cooky-shine and the next day 21 new little "Pi Phi Angels" showed up on the University of Toledo campus.

The chapter's Christmas Dinner Dance was December 26 at the Top of the Marx. Annette Oehler and Natalie Spieker were in charge of the arrangements. The Pi Beta Phi gave their dates leather covered stud boxes with the Greek letters in gold on the cover, as favors.

The Christmas Project for 1951 was the donation of a clock to the play room at St. Anthony's Orphanage. This was badly needed and will be of use in teaching the younger children to tell time. Molly Jo Beck was the chairman of this project and made the presentation of the gift.

The final event of the calendar year of 1951 was a tea in the fraternity apartment on Sunday afternoon December 30 for all members, pledges, their mothers, alumnae, and out of

town Pi Phi home for the Christmas holidays. The main purpose of this party was to display the newly decorated apartment and to give the new pledges' mothers a chance to meet everyone.

PLEGGED: Sara Chapman, Anne Marie De Shetler, Jane Fenn, Norma Fishback, Mary Ann Graham, Donna Hickman, Sue Hoffman, Bonnie Johnson, Jeanne Kennedy, Leta Kuenzle, Ramona Leninger, Joan Meloy, Nancy Ann Miller, Eleanor Peters, Sherry Pinkerton, Janet Smith, Carol Suder, Jane Tanner, Fay Tussing, and Barbara Wilson, Toledo.

ANNE SEUFERT

### OHIO ZETA—MIAMI UNIVERSITY

Chartered, May 11, 1945

Pledge Day, September 27, 1951

The chapter was visited by the Grand Treasurer, Mrs. Frank H. Prouty, on November 8 and 9. Mrs. Prouty's visit consisted of separate meetings with the chapter officers, the active chapter, and the pledge group. Also, a tea was given in her honor in the south living room of North Hall, women's residence dormitory. The chapter invited to the tea the president and another member of each women's social fraternity at Miami University, the chapter alumnae advisors, and the chapter faculty advisors. During Mrs. Prouty's visit, a beautiful bouquet of flowers was sent to her, and she was taken to breakfast, lunch, and dinner by different members of the chapter.

The Pi Beta Phi, working together with the  $\Sigma$  K's, won second prize on their Homecoming float. The float was titled "Homecoming Harmony" and was decorated with colors of black and chartreuse. Members of both fraternities rode on the float. The girls wore black leotards and carried records.

In November, the  $\Phi$  K T fraternity entertained the Pi Beta Phi at their house for an informal tea dance. The  $\Phi$  K T's gave a skit, and both groups sang songs, danced, and were served refreshments. The party was a big success.

The members of K  $\Delta$   $\Theta$ , which was installed last year at Miami University, were entertained by the chapter on December 2 at a Cozy.

The annual Christmas Orphan's Party by the Pi Beta Phi and the  $\Sigma$  A E's was held at the  $\Sigma$  A E fraternity house. Sixty-five orphans, coming from an orphanage in Hamilton, O., were brought to the house by a chartered bus. Each child was given a present which was presented by Santa Claus. Christmas carols were sung by the children and the  $\Sigma$  A E and Pi Beta Phi chapters. After the children left, the chapter was treated to a buffet dinner, and entertainment was given by both of the groups.

The last Christmas time function that the chapter enjoyed was their own Christmas Party held at Mrs. Houghton's house. At this party the big and little sisters exchanged presents.

The chapter is proud to have two of its members crowned queens at two winter formals, annual dances given by each men's social fraternity. Marcia Ellison, Sweetheart of Acacia; and Norine Bennett, Sweetheart of  $\Phi$   $\Delta$   $\Theta$ .

Also, chapter honors and congratulations go to Nancy Young who recently wrote a poem titled "Dies Orae." The poem was accepted and printed by the magazine, *Seventeen*, and appeared in the October issue. Nancy is a sophomore this year.

Congratulations are also extended to Josie Wallace who was initiated into  $\Phi$  B K.

During Religion and Life Week on the campus, the Pi Beta Phi were honored to have as the speaker, Dr. Frank Slutz, who spoke at a pledge-active meeting. The program was an open discussion, and the chapter was very interested in the topics that were brought out.

The Panhellenic Dance was held November 17. Before the dance the Chapter held a banquet at the Huddle for the girls and their dates. At the end of the banquet, the girls gathered together in a semicircle and sang a selection of Pi Beta Phi songs which were dedicated to the boys.

PLEGGED: Eleanor Andrews, Lakewood; Virginia Beck, Columbus; Gretchen Anne Burkle, Norwalk; Barbara Burson, Bay Village; Betty Jean Butts, Akron; Carol Aline Crosbie, Indianapolis, Ind.; Marcia Jean Ellison, Middletown; Sally Hess, Massillon; Jane Isabelle Hoel, Columbus; Joan Holcomb, Oxford; Marilyn Lou Hoyer, Sandusky; Mary Kirk, Pelham, N.Y.; Dorothy Ann McConnell, Cincinnati; Virginia Louise Robinson, Hamilton; Barbara Schueller, Middletown; Susan Emily Stocker, Hamilton; Barbara Ann Surbeck, West Allenhurst, N.J.; Sara Tjofat, Norwood; Janet Fox Wilcox, Indianapolis, Ind.; Jo Worthington, Greenville; and Barbara Young, Oxford.

AFFILIATED: December 12, 1951: Jean Lois Underhill, Plainfield, N.J.

BARBARA POYSELL

*Come to Convention!*



## WEST VIRGINIA ALPHA—WEST VIRGINIA UNIVERSITY

Chartered, 1918

The University observed its traditional Mountaineer Week end on October 12, 13, and 14. Women's Panhellenic entered a float in the competitive parade on Friday night. Susan Ball was named Mountaineer Queen by student vote. She was crowned during the half-time ceremonies of the Saturday game, wearing her gingham sunbonnet and old fashioned dress.

Pi Beta Phi will long remember Homecoming Weekend of November 9, 10, and 11, 1951. Half the chapter planned the house decorations, and the other members worked on the float entry for the parade. The house represented the entrance to a circus tent with a huge clown as high as the house, and a sign which said, "No Clowning, S.C.U., We'll Make A Fool Of You." This won the first place cup for the women's division. Peggy Brown was chosen as one of the two attendants to the Homecoming Queen.

Women on the W.V.U. campus had a wonderful opportunity to participate in a career conference during December 4, 5, and 6. The principal speaker was Dr. Lillian Gilbreth, noted efficiency engineer and mother in the famed "Cheaper by the Dozen" book. Other speakers came from all over this and surrounding states to conduct informal meetings on various phases of careers open to women.

West Virginia A was honored with a visit from Mrs. Lolita Snell Prouty, Grand Treasurer, on November 15, 16, and 17. Her conferences with the officers and her talk at the special chapter meeting were interesting and inspiring.

A Greek theme was carried out in the Mountainlair Ballroom for the Women's Panhellenic Formal on November 16. Ralph Flanagan played for the Men's Panhellenic Formal on December 7, for which Suzanne Price reigned as Snowball Queen.

The traditional competitive scholarship dinner was held early in December. The losing team prepared and served a steak dinner to the winners.

The Christmas season was ushered in by the women's fraternities who aided the Salvation Army by ringing bells on the downtown streets of Morgantown. This service not only gave higher spirits to the West Virginia A's, but also netted a large return for this worthy cause.

Men's and women's fraternities on the campus entertained 200 underprivileged children from the outskirts of Morgantown on December 15, with Christmas dinner and gifts of toys and clothing by Santa Claus at the individual houses. Fraternity groups also helped to raise money for the Christmas Cheer Fund sponsored by the student daily paper.

The chapter held its annual Christmas party December 18. The house was festively decorated by the pledges with greenery, bright ornaments, and lights. Santa Claus appeared to give toy gifts to the dates and chaperones. With dancing, refreshments, and games, the party was a great success.

## GAMMA PROVINCE

## MARYLAND BETA—UNIVERSITY OF MARYLAND

Chartered, 1945

Pledge Day, September 23, 1951

On November 18 the Maryland B's had their annual Settlement School Tea; the actives sold the articles and the Mother's Club made and served delicious refreshments to the guests. The sale was a tremendous success; even the President of the University came and bought several items. Friday evening, December 7, was unseasonably warm, just perfect for a pledge dance that was held at the chapter house. Music for dancing was provided by a small combo. Many of the guests congregated on the front porch to enjoy the wonderful weather.

One memorable Monday evening Miss Onken, Mrs. Wild and Mrs. Alford had dinner with the chapter. Miss Onken, in her own inimitable style, gave a brief talk that made actives and pledges alike feel truly closer in the wine and blue.

The Maryland B's shared a Thanksgiving dinner of turkey and all the trimmings with several foreign students from China who are studying at the University.

At last the new campus chapel was almost completed. Its architecture is the same as the other campus buildings—red brick Colonial. The interior consists of actually two chapels; one has seating for 1000, the other for 100.

December rolled around so quickly that Santa was almost caught unprepared for the usual Christmas party. But he was there with a stuffed pack inside of which was a small package for each active and pledge. Merriment and laughter accompanied the reading of each silly verse or crazy poem attached to the gifts. In a more serious vein the chapter col-

lected several baskets of food and toys to give to a needy family for Christmas.

It seemed Christmas vacation was over before it started. The returning campus population was abuzz with talk of Maryland's upset football victory over Tennessee at the Sugar Bowl in New Orleans on New Year's Day. However with the thought of coming final exams, the Maryland B's quickly settled down once again with books and pencils.

DOROTHY RUARK

Pi Beta Phi held their own chapter party the night before the Christmas Holidays began. Exchanging gifts and singing occupied most of the evening, which was highlighted by serenades from the fraternities.

West Virginia University's student body met at Mountainlair (the recreation center) on January 5 to welcome home its victorious basketball team. The W.V.U. team had upset favored N.Y.U. in Madison Square Garden, and beaten Niagara University at Buffalo, N.Y.

The new honors to West Virginia A are: Nancy Collins, Janet Fletcher, and Vaughn Nolte, Orchestra, dance honorary; Elaine Kessel, Janet Fletcher, Lucy Love, Frances Wilson, Marianne Asch, and Sue Cook, Dolphin Club; Sally Porter, La Tertulia, Spanish honorary; Patricia Collins, English honorary. Rosemary Kahle was elected secretary of Woman's Hall, North; and Sue Cook was elected treasurer of the Freshman class.

PATRICIA COLLINS

## WEST VIRGINIA BETA—DAVIS-ELKINS COLLEGE

Chartered, September 21, 1950

INITIATED, November 4, 1951: Dorothy Fazenbaker, Kyser; Helene Humphreys, Omph; Helen Painter, White Stone, Va.; Jane Soliday, Wheeling.

With the return to school after the Christmas holidays, much studying had to be done before the end of the semester, the last of January. Dorothy Steele and Jean Powell were the only seniors to finish at the mid-year.

Several chapter members participated on the women's hockey team. They did an excellent job of winning their games. The chapter team members were Maryanne Cahill, Pat Fay, and a pledge, Eleanor Loeffler.

Patricia Davis, also a new pledge, had a leading role in the College Playcrafters "Kiss and Tell," which was presented in November. Pat has also been elected vice-president of the Playcrafters.

Pledged to national honorary fraternities were Dona Dean, Lena Bioletti and Frances Villee, Σ T Δ, English fraternity; and Bette Rowe and Lena Bioletti to X B Φ, science fraternity.

West Virginia Beta chapter had a Christmas party before going home for the holidays and many wonderful gifts were received from the alumnae and patronesses.

The Friday night following the return from Christmas vacation, West Virginia B sponsored an All-College Dance, "Sweater Hop." This is the first of its kind to be held at Davis-Elkins College and it is hoped that it might become an annual affair.

PLEGDED: Patricia Ann Davis, Salem; Joann Eckard, Elkins; Eleanor Loeffler, Teaneck, N.J.; Charlotte McCammon, Short Creek; Janice McIntire, Larchmont, N.Y.; Evelyn Prinziavalli, Rochester, N.Y.; Barbara See, Beverly; Sue Stubblefield, Army Chemical Center, Md.

DOROTHY STEELE

## D.C. ALPHA—GEORGE WASHINGTON UNIVERSITY

Chartered, 1889

After the first rush of registration, formal rush, and simply getting used to new books, classes, and professors, Pi Beta Phi along with the rest of the university settled down to a usual fall semester. Homecoming with its pep rally, football game, and dance was as exciting as ever. Bunny Bruner, the chapter's candidate for Homecoming Queen, led a group of Pi Beta Phi in the Mummer's Parade. Pharmacists and Colonials carried test tubes and beakers symbolizing the G. W. football team and their coach, which combined to give noise, smoke, and fumes or a victorious team. The game was lost, but everyone went on to enjoy a marvelous dance at the Statler Hotel the following evening.

Pat Frankhouser and Kathy McDonald won political honors with their many posters by capturing the freshman class vice-presidency and secretaryship.

A pledge formal for D.C. A's sixteen pledges was the big social event of the semester along with many fraternity ex-

changes and coffee hours. The pledges again took the front of the stage when, with the ten other pledge classes, they presented the annual Goat Show. The Pi Beta Phi satire, song and dance routine on the R.O.T.C., took third place honors.

For Christmas the engineers of the university cut down, set up, and decorated a huge Christmas tree, and the Glee Club serenaded the university with carols. A few days later Jeanne Cleary learned that she had made this year's *Who's Who in American Colleges and Universities*, and Carolyn Wood was chosen "Sigma Nu Girl."

PLEGDED: Nancy Harrill, Arlington, Va.

ELLEN MAC EWEN

### VIRGINIA ALPHA—RANDOLPH-MACON WOMAN'S COLLEGE

Chartered, September 28, 1913

Pledge Day, September 30, 1951

During the first semester Virginia Alpha chapter has stressed scholarship by having each member pledge fifteen hours of study a week. Agnes Neimeyer was awarded the scholarship pin for the greatest improvement in grades during the past semester. This pin is a replica of the original I.C. Sorosis pin.

The chapter has adopted a twelve-year old Italian girl through the Foster Parents Plan for War Children, Incorporated. Boxes of food and clothing are being sent to her through the year. The orphan is one of a family of six children whose father was killed during World War II.

During the Halloween season the chapter entertained at the house with a costume party complete with prizes for originality and cleverness. First prize went to Patricia Burns. She was dressed as "the mail bag" which was made from an old potato sack on which were pinned envelopes from imaginary places all over the world. Lynchburg alumnae acted as judges.

The Pi Beta Phi pledges were victorious over the X  $\Omega$  pledges in the annual Bobby Pin Bowl football game. Ann Duckett, pledge president and football captain, was carried off the field on the shoulders of her teammates to the open house which followed the game. Proceeds from ticket sales were given to the Panhellenic project.

Sock and Buskin, the college's dramatic club, presented "Blithe Spirit" as their fall play. Barbara Koch took the lead as novelist Charles Condomine. Pi Beta Phi members who headed production committees for the play were Marge Beck, Floris Crosthwaite, and Marge Finney. Barbara Koch, Myra Parkes, and Pat Webb were initiated into Sock and Buskin this fall semester.

Ann Duckett was winner of the college fall tennis tournament. Ann and Linda Williams received tennis All-star awards. Six members were given the All-star awards in hockey, and two were given the awards in basketball.

During the Christmas season the members gave a party for orphans from the Presbyterian Orphans Home. These parties are given each year by the fraternities in cooperation with the college Y.W.C.A. The pledges gave the house a new set of flatware at their Christmas party for the members. The Arrow Craft sale was held preceding the vacation so that the articles sold could be given as Christmas gifts.

Nell Hamlin and Julia Edwards won national recognition by being elected to *Who's Who in American Colleges*. Joan Frey was elected to Am Sam, an honorary society on campus equivalent to Mortar Board. Myra Parkes has been named head of the college Board of Publications, and Ann Doak has been named editor of the 1952-53 *Student Handbook*. Carolyn Cole was appointed chairman of May Day.

Four chapter members were elected to the feature section of the college yearbook. They are Barbara Koch, Gene Lipscomb, Joan Frey, and Cissie Collings.

CAROLYN COLE

### VIRGINIA GAMMA—COLLEGE OF WILLIAM AND MARY

Chartered, 1925

Pledge Day, December 13, 1951

The Pi Beta Phi house in Williamsburg was the scene for quite an added influx of visitors over the weekend of November 9-10 for the William and Mary Homecoming. Buddy Morrow and his orchestra played for the dance Friday night which was held in Blow Gym. To carry out the football theme, huge caricatures of the football players were lined up against the walls. The queen was crowned at the dance and Marthanne Hodges and Anne Angle were the two sophomore representatives on her court. A gala parade was the first event on Saturday. Virginia I's float was certainly worthy of the grueling efforts although it placed only fourth.

The chapter was represented by a twenty foot chewing gum package inscribed with the words "Spear VPI." With variations of several brands of gum, other slogans such as "Black-jack'em" and "Dent'em" were shown. The weekend was successfully culminated by the final celebration of the football team's victory at the dance Saturday night.

At the Honors Convocation on November 13, Johnette Braun and Kathryn Halsey were elected to  $\Phi$  B K. The national offices of the honorary fraternity have recently been moved to this campus where it was founded.

Ann Johnson, Hunter Jones, Pat Louther and Sue Trimble have been nominated by the student body as beauty queen candidates for the college yearbook. Mortar Board sponsored a fashion show this year which was very successful. Jean Farley, Mary Jane Haganbuckle, Jayne Baker and Anne Angle were models.

In the latter part of November the National Panhellenic Conference was held in Williamsburg. The chapter was very grateful for the opportunity of meeting Miss Onken and the Grand Council. Miss Onken was able to come to a meeting at which she gave an informal talk. The chapter gave a tea for the Grand Council so that they would have the opportunity to meet all the Virginia I's.

Rushing was the week of December 2-10. This year the quota system was established on campus by the local Panhellenic Council. The chapter was allowed fifteen points, each freshman counting one point and an upperclassman or legacy counting one-half a point. During the week the rushees were whirled through the days which claimed memories of skits, the Gnome Party, the Mardi Gras, and most of all, we hoped, the Pi Beta Phi.

This new pledge class has many honors already to its credit. Winkie Stover and Lee Bowman were elected as the



Virginia Gamma's Homecoming Float won fourth place

freshman women representatives to the Student Assembly. In the Women's Student Cooperative Government Association, Shirley Staubs was elected as the Freshman Representative to the Judicial Council and Esther Mae Bowman became the Freshman Representative to the Executive Council. Claire Rankin is captain of the varsity basketball team on which four other Virginia I's are playing.

The chapter gave its annual Christmas open house on December 15 for all fraternities on campus, at which the tree was decorated amid much singing, popcorn and punch. On December 16, the chapter had its own party when each member received an appropriately humorous poem and gift.

PLEGDED: Anne Angle, Rocky Mount; Beverly Barnes, Esther Mae Bowman, Roanoke; Patricia Beggs, McLean; Betty Lou Biggs, Norfolk; Lee Bowman, La Grange, Ill.; Baynham Campbell, Great Neck, N.Y.; Mildred Anne Davis, Petersburg; Withers Davis, Richmond; Barbara Harshaw, Portsmouth; Darrell High, Penelope Hutchinson, Arlington; Kitty Sue Lee, Falls Church; Jane McClure, North Braddock, Pa.; Maryann Miller, Williamsburg; Ann Parker, Mayville, Ky.; Joanne Payez, Scarsdale, N.Y.; Margaret Pontius, Chicago, Ill.; Claire Rankin, Pleasantville, N.J.; Anne Schauer, Shaker Heights, O.; Shirley Staubs, Chicago, Ill.; Catherine Stewart, Richmond; Winfield Stover, Norfolk; Peggy Waring, Fairfax.

MARTHA PAISLEY

## NORTH CAROLINA ALPHA—UNIVERSITY OF NORTH CAROLINA

Chartered, 1923  
Pledge Day, October 23

Football season, fall elections, exams, and Christmas are now things of the past and North Carolina As are in the midst of a busy winter quarter.

Fraternity dinner parties, given in honor of the pledges, created many a lively evening fall quarter. Among those entertaining were  $\Pi K A$ ,  $\Phi \Gamma \Delta$ ,  $\Delta K E$ ,  $A T \Omega$ , and  $Z \Psi$ . Sunday evening open houses, held by all the women fraternities, also helped the pledges to get acquainted on campus.

North Carolina A is now the proud owner of another trophy, having won the sorority division of the "Beat Dook" float parade. The entire float, consisting of a huge mixing bowl and egg beater with a recipe on the side for beating Duke, was constructed by the pledges. Carman Nahm, sponsored by Pi Beta Phi, was elected to the queen's court.

North Carolina A's practiced for their first Powder Bowl football game, challenging the  $\Delta \Delta \Delta$ 's. Andy Mekita, Dalton Ruffin, and Skeet Hesmiers, Carolina stars, coached for the Pi Beta Phi. An open house was planned for both sororities and their dates, at which the trophy was presented to the winning team.

On January 12, North Carolina A formally presented its pledges at the annual pledge dance. The theme, "Stairway to the Stars," was impressively carried out as each pledge appeared before a large and glittering star. The orchestra then played "Stardust," as the pledges descended the stairs leading to the star. An arrow was then formed in the center of the dance floor and members sang "Remember," as tiny flashlights, held by each pledge, gradually illuminated the arrow.

Betty Ray and Joan King were tapped by Valkyries, the equivalent of Mortar board, in an impressive predawn ceremony.

Katherine Hester, Beth Lloyd, and Carman Nahm were chosen to appear in the beauty section of the 1952 *Yachety Yack*.

PLEGDED: Katherine Barton, Centerville, Md.; Mary Tom Battle, Rocky Mount; Johnnie Bennett, Jane Berryhill, Chapel Hill; Patricia Ann Bransford, Cohasset, Va.; Diane Breslow, Rahway, N.J.; Susan Cheek, Shelby; Joyce Dickman, Washington, D.C.; Jacqueline Fox, Roanoke, Va.; Katherine Jean Gould, Gastonia; Helen Gustafson, St. Petersburg, Fla.; Virginia Hall, Elizabeth City; Mack Haywood, Greenville, S.C.; Patricia Anne Jones, Greenville, S.C.; Paula Jones, Flat River, Mo.; Betty Ann Kirby, Winston Salem; Dee Kline, Macomb, Ill.; Miriam Lynch, Winston Salem; Joan Membery, Daytona Beach, Fla.; Anne Osborne, Hendersonville; Mary Elizabeth Rogers, Charlotte; Eunice Saunders, Lumberton; Betty Rose, Hemingway, S.C.; Sara Rose, Chapel Hill; Elizabeth Waldo, Sandusky, O.; Dixie Belle Whiteley, Bronxville, N.Y.

HELEN BRUNDAGE

## NORTH CAROLINA BETA—DUKE UNIVERSITY

Chartered, 1933  
Pledge Day, October 15, 1951

Perhaps the most excited group of girls on campus after rushing was over were the Pi Beta Phi's for they were greatly thrilled with their sixteen prospective sisters. The pledge banquet in the Carolina Inn at Chapel Hill was a great success in climaxing the activities of the previous days.

The chapter then settled down for some concentrated studying during the rest of the month. Weekly meetings in the chapter room of the Panhellenic House were filled with discussions of plans to help the pledges get a good start in their Pi Phi life, socially and scholastically.

During November the big sisters gave a buffet supper for their little sisters in the chapter room. The little sisters in

turn entertained with clever skits depicting the personalities of their big sisters. The actives tried to keep the pledges as much a part of their active life as possible by meeting them for cokes or for dinner and by having meetings which they could attend. One such meeting was when Dr. Hornel Hart of the Sociology department talked to us on the subject of "Courtship and Marriage."

On November 23 the Social Standards Committee presented the Coed Ball during which the Beauty Queen and her Court are presented. The committee, on which there were five Pi Beta Phi's, worked very hard to make the dance the success that it was. Mary Bryson, Laura Hoppe, Trish Moeller, and Barbara Seaberg were in the Court of ten girls. This year the Queen and her Court were chosen by Jon Whitcomb, nationally known commercial illustrator.

A few days after Thanksgiving, the month ended with an open house for the X  $\Phi$ 's of Chapel Hill in the Pi Beta Phi and K A  $\Theta$  rooms in the Panhel House. It was also at the close of the month that the pledges gave the actives a coffee one night after dinner in the chapter room. At the beginning of December the chapter held, for the first time, a dinner-dance at the Carolina Inn in Chapel Hill. Dancing was from 8 P.M. to 11 P.M. to a "combo" made up of Duke and Carolina men. The girls loved it and decided that it was one of their nicest functions and hope to be able to continue it.

Christmas activities began with the Settlement School sale in the chapter room. On December 16, North Carolina A joined with B  $\Theta$  II in giving a Christmas party for the underprivileged children of Durham. This is an annual affair, and most of the fraternities have parties for various groups of poor children in town during the season. Just before the girls went home for the holidays the pledges gave the actives another party . . . this time a festive Christmas affair with even a Santa Claus. That night the girls went caroling with A  $\Delta$  II's on West campus where the men live.

Classes started on January 3. Exams began January 16, so nothing was planned for the rest of January except a great deal of studying.

PLEGDED: Edith Clements, Durham; Katherine Cohan, Wooster, O.; Margaret Crowe, Wilmington; Katherine Curry, Washington, D.C.; Stephanie Diuguid, Rochester, N.Y.; Martha Erwin, Durham; Bev Glass, New Orleans, La.; Catherine Holt, Greensboro; Laura Hoppe, Atlanta, Ga.; Patricia Morgan, Arlington, Va.; Jean Norton, Raleigh, N.C.; Frances Raines, Havana, Cuba; Suzanne Rutland, Willoughby, O.; Ruth Wescott, Tenafly, N.J.; Bette Woods, Wheeling, W.Va.; Virginia Woolley, Coral Gables, Fla.

PATRICIA ROSE

## SOUTH CAROLINA ALPHA—UNIVERSITY OF SOUTH CAROLINA

Chartered, 1931

On Sunday morning following pledging on November 30, there was a breakfast at the Hotel Columbia for the pledges and the actives. The active chapter had a Christmas party on December 8 at Pinewood in honor of the new pledges. On December 17, the actives and the new pledges had a joint meeting after which there was a "visit from Santa Claus" and refreshments. Our annual campus-wide Christmas Drop-in given on December 16 was a huge success. There was also a drop-in given by the Pi Beta Phi pledges for the pledges of all other sororities on campus.

Plans were made for playing the annual Powder Bowl game sometime in February. The Pi Beta Phi's also made plans for a formal dance to be held on Founders' Day.

PLEGDED: Billie G. Baxley, Hemingway; Joyce Caudell, Wallace, N.C.; Joan E. Copeland, Florence; Beth Kirkley, Easley; June Krepps, Lancaster; Roberta Lloyd, Saluda; Nancy V. Moorhead, Anderson; Barbara Muncaster, Jackie Nurney, Washington, D.C.; Sara Jane Quinn, Lancaster; Ramona Salley, Cameron; Janet Carr, Manassquan, N.J.; and Mary Calhoun, Vee Church, Anne Davis, Helen Gunter, and Caroline Whitmire, Columbia.

KITTY WILLSON

## DELTA PROVINCE

### MICHIGAN ALPHA—HILLSDALE COLLEGE

Chartered, 1887  
Pledge Day, October 6, 1951

Both Thanksgiving and Christmas brought on many parties at the Pi Beta Phi House. The Thanksgiving dinner was given an added touch when each girl received a paper Pilgrim Hat filled with candy as a surprise from the housemother, Mrs. Cummins.

The Christmas festivities were advanced a week because of a change in the vacation schedule which caused quite a hubbub on campus. It was necessary that certain parties be doubled

up on the same night in order to include all the plans. Needless to say, the vacation was greatly appreciated.

A new policy has been started on Hillsdale's Campus, under which once a month, six girls from each house go to the Percy Jones Hospital for a dance or party. This has been done for several months and has proved very successful.

Mrs. Mansfield, Director of Extension, spent a short time with Michigan A early in November, an altogether too short time. The girls enjoyed her visit very much and, also, gained many fine ideas on fraternity life during her visit.

Father's Week end was an event causing a great deal of enjoyment for the Michigan A's. A full day was planned for the fathers with an after-hours serenade afterward by the

girls. The fathers responded very nicely with a serenade of their own to the girls.

Class elections left the Pi Beta Phi House with three officers. Denny Fredrick will lead the Senior Class as sing-mistress. Mary Lou Anderson was elected Social Chairman and Patricia Johns treasurer of the Junior Class.

Denny Frederick was elected secretary of the Sociology Club and vice-president of the Psychology Club.

Michigan A's president, Virginia Hungerford, was elected to *Who's Who in American Colleges and Universities*.

A new type of performance put on by the Hillsdale Tower Players is the Circle Theatre in which they put on "She Stoops to Conquer." Nancy Moreland played a leading role in this play.

PLEGDED: Ina Acherson, Rosemary Abrams, Jane Collins, Joan Darst, Joyce Dannecker, Jackie Eppler, Helen Evans, Fay Joseph, Carolyn Rice, Elinor Sulla, Barbara Weaver, Janet Wiles.

PATRICIA JOHNS

## MICHIGAN BETA—UNIVERSITY OF MICHIGAN

Chartered, 1886

Pledge Day, February 16, 1952

The fall semester was a busy one for the Michigan B's. One of the most outstanding events was Father's Weekend held October 13. Most of the fathers arrived for lunch before the football game. Saturday evening the fathers were entertained at a banquet after which the girls gave a short skit. Before going to bed they had cider and donuts in the kitchen. Then the high light of the week end came when the girls surprised the fathers with a serenade.

This fall Panhellenic tried an experiment. The formal rushing period at Michigan is in the spring, but this fall those houses which did not have a quota took part in informal rushing. The other houses helped the houses which were rushing. In order to facilitate the plan Panhellenic sponsored an exchange dinner among the sororities. This provided an opportunity to get to know girls in other houses better.

Probably the most exciting week end was homecoming. The chapter won second place in the women's division for their homecoming display. The display was based on a Charles Addams cartoon. The house was made to look like the haunted house in his cartoons. In front of it stood the ghoulish looking man and the slinky woman in black. The man held a scrawny Minnesota player in his hands and the caption read, "Don't bother wrapping him, I'll eat him here."

Christmas time always brings many activities. The first bit of Christmas was Thursday morning December 13 when the new initiates trimmed the tree before breakfast and then woke the others by singing Christmas carols.

The Christmas formal was December 15. The girls and their dates enjoyed a turkey dinner and after the dining room was cleared had an evening of dancing.

The B Θ II's invited the chapter to go Christmas caroling Wednesday, December 19 with refreshments afterward at the B Θ II house.

The climax of the festivities was the annual Christmas party. The girls exchange gifts of toys that are later given to the children at University Hospital. Each girl writes a poem about the girl for whom the gift is intended. Everyone sits around the Christmas tree, the president reads the poems, and everyone tries to guess who the girl is.

Elise Fiber was elected to Student Legislature. Elise and Frances Windham were on the committee for the League Fall Dance. Elise also claimed a chairmanship on Sophomore Cabaret. Marion Haring is booths chairman of Michigras, and Nancy Ericke is decorations chairman of Senior Ball.

Maryanna Larson and Nancy Born were elected to Z Φ H. Lois Eisele was chosen for T Σ Δ, and Jo Ann Grill is a member of Scroll.

ELIZABETH ADAMS

## MICHIGAN GAMMA—MICHIGAN STATE COLLEGE

Chartered, February 17, 1945

Pledge Day, January 13, 1952

After three exhilarating weeks of vacation, Michigan Γ's returned to school on New Year's Day to complete last rushing details. The setting for our first party was the Trocadero Club, succeeded by a Plantation party. Our decorations consisted of watermelons made from footballs, cotton bales constructed from orange crates, and grass mats which were borrowed from several Lansing funeral homes. A tuxedoed butler ushered our guests through the door while black-faced servants weaved about the rooms to assist with refreshments. Pi Phi Petty was the theme of our next party, and

finally the traditional Dream Cake party was held to close a successful rush season.

Initiation was held on January 28. Old and new actives celebrated the occasion with a candle-light cooky-shine held in the dining room.

Among the important occasions that arise, winter term we look forward to our birthday party. The calendar showed we could add another candle to make seven years now that Pi Beta Phi has been at MSC.

Without a doubt Pi Phis shined at the J-Hop, State's best loved dance. A majority of students on campus attended the J-Hop and thrilled to the music of Ray Anthony. Since permissions were extended for girls until 4:00 parties were scheduled in advance to last until the very end of closing hours.

Spring vacation arrives in the middle of March, perfect time to escape Michigan's rainy weather. Plans were formulated by several girls who convinced others that a Florida trip was definitely in the offing.

Three Pi Phis to make the Dean's List with a 3.5 scholastic average were Audrey LaFrance, Lee Bogden, and Mary King. Donine Stark was elected treasurer of Tower Guard, sophomore honorary.

Nancy Trumbull, Bloomfield Hills, was graduated at the end of the fall term. Katy James was another girl to leave us to transfer to Stanford University.

GERRY HANSEN

## INDIANA ALPHA—FRANKLIN COLLEGE

Chartered, 1888

Something new on campus was the first annual watermelon party sponsored by A X A at their house. Melons were served in the rough and coeds tried their powers of seed-spitting in a contest.

The football season broke at Franklin with a bang. Following the first home game, K Δ P entertained the campus with their annual Kick-Off Open House and one of our girls was asked to serve as hostess. On October 7, Φ Δ Θ introduced their pledges formally with an open house and again Pi Beta Phi served as hostesses.

Dormitory fare was pleasantly varied on October 15 when the Mothers' Club entertained with their buffet dinner for the chapter.

Several Indiana A members have letters from the president of the College in their scrapbooks thanking them for contributions to the first student convocation which "hit the boards" on October 17. Pi Beta Phi performed and served on the committee in charge.

Homecoming arrived on October 20, and for Indiana A it was a huge success. Franklin lost the football game, but the Pi Beta Phi's were thrilled to win the float trophy. The Sherwood Forest float was drawn by a matched team of championship horses. The slogan was "Franklin Hits the Mark" and depicted a Robin Hood piercing an opposing player with an arrow. That night, Anne Cooley was honored at the dance as a member of the Queen's court.

Late in October, students were given a three-day vacation to make room for visiting high school journalists at the Indiana High School Press Association convention. Two of the girls, Evelyn Armuth and Peg Gamage, stayed to lend their assistance as members of Θ Σ Φ. They also initiated four professional women as associate members of Θ Σ Φ with Evelyn, president, presiding. Pi Beta Phi who sing in the Choir gave up their vacations, too, in order to practice ten hours a day and give a breath-taking program for the visiting high school students.

On Hallowe'en night, the entire chapter donned formals and journeyed to the hospital at Camp Atterbury to sing for the boys at a Hallowe'en party given by the Red Cross.

On November 3, in zero weather, Indiana A sponsored its first annual Dad's Day. They took their fathers to a football game and to a banquet in the Presbyterian Church. Special father for the evening was President Harold W. Richardson.

The next day was Sunday, and two of our girls entertained mothers of K Δ P at their annual Mother's Day buffet. In recognition of the football victory over Earlham, the faculty granted the student body an athletic holiday on November 5.

November 6, Bryan Hall sponsored the annual contest for the best decorated room, and, in the evening, the Patroness' Club treated the girls to an appetizing dinner.

Sylvia Merrill had the leading role in the major fall production of the dramatics department. A psychological thriller, the play was "Portrait in Black."

Once a semester, Indiana A follows the practice of attending church in a body. November 18 was set as the date for the fall semester. A prelude to Thanksgiving was the annual formal Thanksgiving dinner in the dormitory on November 20. Evelyn Armuth was in charge of arrangements.

Just back from Thanksgiving vacation, Evelyn was invited to represent Indiana A at the Δ Δ Δ formal dinner-dance held in Indianapolis. On December 1, the town of

Franklin sponsored a Christmas parade and president Jane Hartley was asked to portray Snow White on the story book float. Jane Teeters and Beverly Hendrickson were Mistress Mary, Quite Contrary.

Mrs. William Mansfield, Director of Extension, spent two days with the chapter, arriving on December 4. That day, the Alumnae Club had dinner with her. On Wednesday, she was entertained by the pledges for luncheon in the dormitory and that evening the active chapter took her to dinner at the Chateau.

December 8 marked the opening of the fraternity formal dance whirl with the  $\Phi \Delta \Theta$  Christmas formal in Indianapolis.

The town of Franklin formally opened its Christmas season on December 9 with a performance of Handel's "Messiah." The College Concert Choir and Choral Union made up most of the chorus with organ accompaniment played by the organist for the Indianapolis Symphony Orchestra. Solo roles were sung by Jane Hartley and Joyce Stainbrook, both sopranos. Additional performances were presented in Shelbyville,



Indiana Alpha's winning Homecoming Float

December 11, and Indianapolis, December 19. On December 14, the Choir sang portions of the "Messiah" before the television cameras of WFBM, Indianapolis. Again, Jane and Joyce were soloists. In November, the Choir had been presented to the Indiana State Music Educators Association as the model choir.

Franklin's basketball team journeyed to Marion on December 13, 14, and 15 for the Hoosier College Conference tourney but, sorry to say, they were not victorious. About ten members of Indiana A answered the call of the Red Cross and donated a pint of their blood in December.

When  $\Lambda \chi \Lambda$  danced at its formal dinner-dance December 14, Margaret Noble was elected to the court of the fraternity's White Rose Queen. On the next evening, with the mercury at five below and with seven inches of snow, Evelyn Armuth represented Indiana A at the  $Z \tau A$  Christmas Prelude formal dinner-dance in Indianapolis. She came back to the dorm just in time to assist the rest of the active chapter in Pi Phi Heaven Night.

The Christmas whirl engulfed the campus during the last week before vacation. Sunday night, dormitory girls braved the storm and cold to go caroling.

For the first time, Franklin College tried an experiment in pre-registration on December 19. Classes were abandoned as students and professors got into huddles over schedules and catalogues. The annual Christmas convocation in which several Pi Beta Phis lent a helping hand was presented for students and townspeople on the same day.

Jane Hartley was named to *Who's Who in American Colleges and Universities*; Barbara McKinney was made a member of Gold Quill, senior women's honorary equivalent to Mortar Board; Sylvia Merrill was initiated into  $\Phi \Delta \Theta$ ; Joan Pearson won the bowling cup; and Ann Mullendore, Jane Teeters, Norma Reed, Mary Lynn Wood, and Judy Tillet

received roles in the one-act plays to be presented in February. Evelyn Armuth, Billie Sue Barnett, and Pat Russell were among artists producing Christmas murals that the art department presented to the Masonic Home and the grade school. Joan Pearson was student manager of the girls' varsity basketball team, and Peg Gamage survived the first two assignments in both the *Mademoiselle* and *Vogue* magazine college board contests.

To Indiana A, 1951 was very good—yet, 1952 holds a promise of being an even better year.

MARGARET LOUISE GAMAGE

## INDIANA BETA—INDIANA UNIVERSITY

Chartered, 1893

INITIATED, November 10, 1951: Alice King, Ada Tway, Arlene Tway, Indianapolis; Mary Lou Clark, Brownstown; Nancy Colglazier, Gertrude Perutz, Bloomington; Joan Grow, Winchester; Mary Hanlon, North Vernon; Patricia Havens, Fort Wayne; Lisbeth Hill, Rensselaer; Irma Huncilman, Chicago Heights, Ill.; Barbara Koch, Evansville; Christine Mason, Etna Green; Jeannette Mueller, South Bend; Elizabeth Schmidt, Mishawaka; Betty Lou Sponsel, Oak Park, Ill.

Indiana University opened the formal season with the annual "Opening of Formal Season" dance on December 7. The next week-end the Dame's Ball was held. That is the annual dance where the girls ask the boys for dates and also foot the bills. The dance was given the name of the "Universal Reversal." The Pi Beta Phis backed A T  $\Omega$  whose candidate was elected king of the Dame's Ball.

The two fall rush parties were November 30 and December 15. The themes were Hawaiian and Flapper respectively. The Indiana B's were honored with a visit from Mrs. Mansfield, Director of Extension, on November 14 and 15.

Luan Lawson was elected vice-president of Junior Panhellenic. Mary Lou Landis was initiated into  $\Theta \Sigma \Phi$ . Luan Lawson was chosen to be a calendar girl for the *Crimson Ball*, and Jeannette Mueller was chosen to be a cover girl for the *Crimson Bull*.

Indiana University enjoyed a long Christmas vacation this year which lasted from December 19 to January 3.

The two formal rush teas which precede formal rush week were held January 5 and 6.

ANN DUNGAN

## INDIANA GAMMA—BUTLER UNIVERSITY

Chartered, 1897

Pledge Day, September 8, 1951

Mrs. Mansfield, the National Director of Extension, was entertained by the chapter November 16, 17, and 18. She arrived in time to see the girls feverishly working on their corsages for the annual Panhellenic Dance to which girls take the boys. On Saturday night she attended chapter meeting and gave a truly inspiring talk to us. The girls all enjoyed their individual talks with her.

The chapter entertained President and Mrs. Ross and the Dean of Men and his wife at a dinner on October 24. Everyone enjoyed hearing President Ross talk of the plans for Butler's expansion which includes a library, an auditorium, dormitories, and a music building.

Caroline Verbarq was in the queen's court at the Homecoming Dance on October 27. Beverly Bergel was elected to *Who's Who in American Colleges*. At the annual  $\Theta \Sigma \Phi$  Matrix Table held on December 5, Beverly Grob and Barbara Ziegler were chosen as two of the five senior wheels.

Every year, the weeks before Christmas are made even busier by the Cheer Drive sponsored by the campus newspaper. Clothes, toys, books, and children's furniture are collected by all of the organizations on campus, and then distributed by the staff of the paper to needy families in Indianapolis. A trophy is then awarded to the girls and boys organizations which turned in the most articles for the Cheer Drive. Indiana  $\Gamma$  was second this year and was behind K A  $\Theta$  by only 400 points. The school total for this year far exceeded the totals for any previous years, so Butler students felt as if they had really helped bring Christmas to some Indianapolis families.

Many of the chapter members attended Y-Night at Butler on December 10 which was sponsored by the Y.M.C.A. and Y.W.C.A. for all those college groups in Indiana. Group singing of Christmas carols preceded a wonderful talk by Dr. Robert Pierce. Beverly Grob was in charge of the entire program.

Mothers entertained daughters at a Christmas party at the chapter house. A gift exchange and a pledge stunt constituted the entertainment for the party.

The actives gave their annual Christmas Dance in December with the traditional Christmas decorations and Santa Claus to give away the favors.

SALLY VERTREES

## INDIANA DELTA—PURDUE UNIVERSITY

Chartered, 1921

Pledge Day, February 10, 1952

INITIATED, October 13, 1952: Elizabeth Bering, Colleen Doherty, Jeanne Schaefer, Patricia Schakel, Indianapolis; Judith Cade, Suzanne Lowe, Claire Sharp, Gary; Virginia Champine, Jere Church, Cincinnati, O.; Millicent Clock, Barbara Jane Gibbens, Lafayette; Catherine Cordes, Monticello; Peggy Cutler, Ann Letsinger, Crown Point; Ann Dinsmore, Sharon Taylor, University City, Mo.; Gloria Daniels, Evanston, Ill.; Janet Kelsey, Lakewood, O.; Suzanne King, Honolulu, Hawaii; Barbara Miessler, Elmhurst, Ill.; Elizabeth Minnich, Cleveland, O.; Mary Reiner, Fort Riley, Kan.; Suzanne Stone, Ridgeville.

Purdue University can look back over a semester of increased adaptation to the world conditions. A good example of this was its all-campus contribution to the Red Cross Blood Drive. In November the Blood Bank was stationed at the Memorial Union Building, and the student turnout was so successful that they immediately planned a return visit in February.

Members of Indiana Δ, too, had a successful semester that included service to the University, increased attention to scholarship, and an enjoyable social life. Christmas brought with it a tree-trimming party for the members and their dates. Hot chocolate and doughnuts added to the spirit of the evening. As the pre-vacation days drew to a close, several members participated in the Purdue Musical Organizations' Christmas Convocation. As on other campuses, the holidays are the beginning of a series of formal dances. This year at the annual Σ X Blue Formal, Barbara Ann Scott was introduced as their chapter's Sweetheart of Σ X.

Three girls, Mary Ferguson, Anna Hayes, Barbara Miessler, were initiated into Gold Peppers. This is an activities honorary whose membership is made up of outstanding girls serving in the campus activities.

The biggest plans for the early part of the new semester were concerned with rushing. Since Purdue has a system of

deferred rush, pledging takes place only once during the school year. This year formal rush week began February 4 and was climaxed with pledging the following Sunday.

SHIRLEY DEAY

## INDIANA EPSILON—DEPAUW UNIVERSITY

Chartered, 1942

Pledge Day, September 25, 1951

One of the most pleasant memories of the past semester was the visit of Mrs. Mansfield. Her inspiring talks certainly made even more real the true meaning of Pi Beta Phi.

Later in November the Indiana E's played host to the all-time favorites, their Dads. They came and spent the weekend while the girls vacated their rooms and they took over the house. Even if they were a bit tired from late gab sessions with the other Dads, they seemed to enjoy it. It was one big happy family.

Janet Lewis was crowned Queen of the Σ A E dance that was held in December, winning a shiny new trophy now in the living room. Janet had the honor of being the first queen the Σ A E's have had on this campus.

The Christmas holidays brought on the usual rush of activities. The Indiana E's invited some of the underprivileged children of the area over for a Christmas party, complete with a tree, games, popcorn balls, and presents. It was a thrill to see how appreciative they were of the gifts of toys and clothing.

The chapter had their traditional house Christmas exchange. Each girl drew a name, bought a toy, and wrote a funny jingle to go with it. The gifts were later sent to Settlement School. The pledges were included in this party and then stayed all night.

The alumnae also rated high on the "Santa Claus" list. They were invited over with their families to enjoy the annual Christmas dinner. The next night the girls went to each of their houses and serenaded with the traditional Christmas carols.

ELAINE TRAUT

## EPSILON PROVINCE

## MISSOURI ALPHA—UNIVERSITY OF MISSOURI

Chartered, 1899

Pledge Day, September 17, 1951

Homecoming, 1951, was a big event for the chapter. Peggy McQueen, junior pledge from Kansas City, had the honor of being Homecoming Queen and reigning over an all-school dance and the Homecoming game. Mary Anna Truitt, freshman pledge, was an attendant. On the day of the game when house decorations were judged, every member felt that her hard work had been very much worth while for the chapter was awarded first place.

The winter formal was held at the Columbia Country Club on December 7. The theme was Pi Phi Heaven. Christmas trees, blue paper Pi Phi angels, stars, and mistletoe were used for decorations. A choral group composed of eight members provided entertainment at the dance along with a skit which was a takeoff on "Twas the Night Before Christmas." Members' names were written into the poem, and a fat, jolly old Santa Claus came in to fill stockings which were hung over the fireplace.

Also in keeping with the Christmas spirit, a chapter Christmas party was held December 18 preceded by a formal dinner. Sue Kelly made an amusing—if not fat—Santa.

Early in the school year, Mrs. Robert R. Russell, Epsilon Province President, visited the chapter.

Charlene Reed was one of the finalists for "Witch Queen" of K Σ.

Each semester members set scholarship goals which they hope to attain. Those who made their goals during the spring semester, 1951, had a banquet and were served steak while those who did not make their goals ate hamburgers. Many resolved to be among the steak eaters next semester.

Exchange dinners with different fraternities were held every Wednesday night until Christmas vacation. The pledge class has had many parties with fraternity pledge classes.

MARYLYNN HARGROVE

## \*MISSOURI BETA—WASHINGTON UNIVERSITY

Chartered, 1907

Homecoming week-end, the first all-school event of the fall semester, descended upon Washington University campus in full style and color October 26. The weekend celebration began with the lighting of the bonfire at the pep rally and the announcement of the Homecoming Queen and her attendants. Mary Ann Kessler served as a maid of honor. On Saturday

morning, over thirty beautifully decorated floats were paraded through downtown St. Louis and part of the county. All of the floats depicted Washington University's football team, the Bears defeating the Ohio Western Reserve Redcats. Pi Beta Phi took second place among the women fraternities with a Goldie Locks and the Three Bears scene, captioned "Forget The Porridge, Bears, Lick the Red Cats." The Homecoming dance and coronation on Saturday evening ended the series of fun-filled events.

In November, Missouri B began a new charity project, giving parties for the boys and girls at the Central Institute for the Deaf, in St. Louis.

At Thanksgiving a special service was presented in Washington's Graham Memorial. Gerald Heid, the world renowned English philosopher, greatly inspired his audience of faculty and students with a sermon commemorating the holiday.

Virginia McCutchen was honored at the Mechanical Engineers Dance with the title of Steam Queen. Marion Frazier and Pat Kunz scored high in the Intersorority Bridge tournament to take first place.

On November 27, twenty-four angels in disguise blended their voices under the direction of Nancy Sharp to win top honors in the Intersorority sing. The Pi Beta Phis sang "Follow The Arrow" and "Christopher Robin is Saying His Prayers"—based on the poem by A. A. Milne.

November 30 to December 3 might have been very appropriately been called Missouri B weekend. Mrs. Robert Russell, president of the Epsilon province, was the chapter's very special visitor and guest of honor. On Friday evening, Mary Terry, pledge supervisor, opened her house to sixty-four actives and pledges who had an old fashioned slumber party. On Sunday the pledge class entertained with a Roaring Twenties party. The wonderful entertainment included a Charleston number complete with flapper costumes and wigs. On Monday evening the series of programs were brought to a close with a supper meeting and a short talk by Mrs. Russell.

Many Pi Beta Phis had the honor of appearing on the Human Rights Day program, December 10. This date commemorated the third anniversary of the signing of the United Nations Charter. A group of 300 voices from the St. Louis Civic Chorus, the University of Missouri and Washington University sang the choral finale of Beethoven's Ninth Symphony with the St. Louis Symphony Orchestra. The program was broadcast all over the country and such well known persons as Mrs. Eleanor Roosevelt, Jose Ferrer, and Mr. Walter Able were also heard.

The men's Interfraternity Council at Washington University was rated second in the country. This organization has done a fine job in raising the standards of the men's fraternities on campus.

As December rolled around the spirit of Christmas was felt by all. Missouri B decorated its room to the tune of a White Christmas and on December 17 were entertained by the ever-loyal Mother's Club. The same evening the chapter had its annual Christmas party and supper in the room.

The girls who took part in the Intersorority Sing were honored at the St. Louis Alumnae Christmas party. After a delicious dinner, the girls sang their winning songs and then spent a wonderful evening meeting and talking with the alums.

To highlight the Christmas season, the Pi Beta Phis brought dates to the annual holiday party, which was once more a tremendous success.

JOYCE LONG

### MISSOURI GAMMA—DRURY COLLEGE

Chartered, 1914

Missouri Gamma is, this year, striving to take a more active part in the betterment of the community as part of the chapter's philanthropic program they entertained the veterans in the Tuberculosis Ward at the O'Reilly General Hospital. A skit was presented and the rest of the evening was spent visiting with the boys.

Pi Beta Phi was hostess at the U.S.O. Center here one Sunday afternoon in November. Entertainment, which was highlighted by Jane Wernet's several solos, was provided. The chapter plans to return to the U.S.O. sometime during the next semester.

For the second consecutive year, Exchange Dinners were given, with Sigma Nu, Alpha Xi Alpha, Kappa Alpha, and Sigma Phi Epsilon. The boys furnish the meat and drinks, while the girls provide salads, dessert, and all the trimmings for a real banquet.

The chapter congratulates Carol Wessbecher and Nancy Rose, who are two of the six fraternity candidates for yearbook queen. The queen, who is chosen by a celebrity, is crowned at the traditional Southwestern Ball in the Spring. Carol has also been selected as the Kappa Alpha Rose for the second consecutive year.

Members of Missouri Gamma were very proud and pleased to have had Mrs. Robert R. Russell, Epsilon Province President as their guest in November. She was entertained with a "Brunch" at the Kentwood Arms Hotel, to which all the other women's fraternity presidents, along with a representative, were asked to attend. The officers all had private conferences with her and she gave them, as well as the entire chapter, many helpful pointers on organization and improvement. Mrs. Russell chose the scholarship chart, designed by Joy Gilpin, the scholarship chairman, as one of the two from the Epsilon Province to be displayed at Convention.

At Christmas time Missouri Gamma gave a party for a group of thirty-five underprivileged children, sponsored by the Opti-Mrs. Club. We entertained them by playing games and by group singing, after which they all received gifts, not only of useful items, but also of toys.

For their own Christmas party Missouri Gamma pledges entertained the members at the chapter rooms which they had decorated.

Clara Moon is serving as Business Manager of the *Drury Mirror*, the weekly publication.

Nancy Holland, in her first dramatic production at Drury, had the leading role in the *Drury Lane* trouper presentation of "Ten Little Indians."

Peggy Atkins was re-elected as cheerleader. Donna Rae Robinson was one of the finalists in the "Miss Merrie Christmas" contest, which is sponsored annually by the Springfield Chamber of Commerce.

"Inter-planetary" was the theme for the semi-formal dinner dance held in January. The room was decorated with sparkling rocket ships and flying saucers, while the center piece for each table was a silver robot man mounted on a space ship. The pledges gave a very clever musical skit entitled "A Trip to the Moon."

PLEGDED: Nancy Petty, Springfield.

PEGGY ATKINS

### KENTUCKY ALPHA—UNIVERSITY OF LOUISVILLE

Chartered, October, 1925

Through Panhellenic Conference all the women's fraternities on the University of Louisville campus began in October to sponsor a foster child in Europe. The enthusiasm of the students for international relations is typified by projects such as this.

Kentucky Alpha had the pleasure of a visit from the new Epsilon Province President, Mrs. Robert R. Russell, from St. Louis, Mo. Mrs. Russell spent a day conferring with the officers and talking with the active chapter and pledge class.

The University of Louisville inaugurated its new president,

Dr. Philip Davidson, from Vanderbilt University. The ceremonies were held at the Memorial Auditorium on October 30. Dr. Davidson is fast in winning the hearts of all of his students and he and Mrs. Davidson have their house open to students at all times.

The college club groups of the Kentucky Home Economics Association held a convention in Louisville on November 2. Martha McIntosh was elected president for 1952.

Kentucky Alpha won second prize for their house decorations in the homecoming ceremonies on November 17. Their slogan was "Come Into My Parlor." The idea was carried out by making a large spiderweb of red rope which covered the front of the house. On the web was a large spider made from a black fur coat stuffed with sawdust. The legs were made with red and black crepe paper. Caught in the net were two Washington and Lee flies. At the victory dance the chapter was presented with a plaque.

On December 8 Panhellenic had a luncheon meeting. Each officer exchanged ideas about her duties with the same officer of other members of Panhellenic Council. Also, there were group discussions about rush and interfraternity relationships.

On December 18, the chapter had their annual Christmas party given by the pledge class. Each active gave a gift to the house; the pledge class presented the chapter with a mat for the living room rug. The Mother's Club and the Alumnae Club gave the Kentucky Alpha's new kitchen utensils.

The annual Christmas formal was held December 20 at the Seelbach Hotel. Nancy McCoy, chapter president, gave a breakfast afterwards at her home.

At the first part of the semester, the students were elated when they saw what looked like a new swimming pool being constructed on the University of Louisville campus. It turned out to be the foundation for a beautiful new natural science building which is to be completed in 1953.

MARTHA MCINTOSH

### TENNESSEE ALPHA—UNIVERSITY OF CHATTANOOGA

Chartered, 1923

Pledge Day, November 26, 1951

The annual Panhellenic Stagette was Monday afternoon, October 15. All members of women's fraternities on campus attended.

Since the chapter's square dance last spring was such a success, the actives and pledges gave a repeat performance with equally good results, in October.

October 26 was Homecoming. Each member worked hard on all aspects: the campaign for Virginia Ann Winger, Tennessee Alpha's candidate for Queen, which was managed by Freda Robinson; the painting, directed by Virginia Milam; and the house decorations, directed by Tommy Yates. The theme was "Plow 'Em Under," and featured a huge University of Chattanooga football player manning a plow, with small Mississippi Southern players put up to resemble corn stalks along a furrow.

The next day, the chapter was honored by a visit from Mrs. Robert Russell, Epsilon Province President. Mrs. Russell stayed over Sunday, and offered many helpful suggestions to the chapter and its officers.

The following Thursday Mrs. Paul Hanson visited Tennessee Alpha; she spoke to the active chapter and the alumnae that evening. On Thursday, also, it was announced that Sally Ann Mims, chapter president, had been elected to *Who's Who in American Colleges and Universities*.

On Tuesday, November 6, Quadrangle, Chattanooga's equivalent to Mortar Board, tapped Virginia Ann Winger.

Tennessee Alpha has devised several ways to raise money to send an alternate delegate to Convention; one of them was a Midnight Show on November 30. Others are rummage sales, a cake sale, and paper drives.

The two short weeks of December before school was out for the holidays were mighty busy ones, for the pledges in particular. They gave a tea for all pledges on campus December 6. On December 8, they gave their annual Christmas party for the actives. The pledges also planned, painted, cut out, and put up, a huge Santa Claus climbing into the chimney of the chapter house, with the words "Merry Christmas to all" beneath. Joan Thorogood, a pledge, starred in the University Players' production of Anton Chekhov's "The Three Sisters" on December 11, 12, and 13. Peggy Kistler was elected to the Honor Council and to the office of Freshman Class Treasurer.

At the Military Ball, given by the University's R.O.T.C. unit on December 7, Kitty Lee Rogers reigned as one of the two queens.

The Iota Beta Phi's and the Xi Omega's gave a party for a Brownie Scout troop on Sunday, December 16. The leaders of the troop are Florence Steffy and a member of Xi Omega.

To start the new year off right, Co-Ed Cotillion, of which a number of Iota Beta Phi's are members, gave its annual formal on January 4.

PLEGDED: Gerry Maxey, Chattanooga; Lois Watson, Webb City, Mo.  
MONA LEE REIMAN

### \*TENNESSEE BETA—VANDERBILT UNIVERSITY

Chartered, September 9, 1940

Pledge Day, September 20, 1951

The university community of Vanderbilt has availed itself most enthusiastically within the past few months of opportunities presenting discussions of timely importance. On November 15 the Vanderbilt chapters of the three major political parties served as campus hosts for the locally sponsored "Let's Think" forum. Senator Estes Kefauver and Congressman Howard Baker appeared personally at Neely Auditorium to provide a most distinctive opportunity to hear debated some of the acute national problems. On November 27 the Freedom Forum Program was inaugurated on the Vanderbilt campus. The National Project, sponsored locally by the Williamson County Junior Chamber of Commerce, presented to both the public and the student body an accurate account of the pattern of the American way of life. The semi-centennial celebration on December 5 of the Vanderbilt Chapter of  $\Phi$  B K was marked by an address by Dr. Anthony E. Raubitschek of Princeton University.

The students staged a Kick-off dance on October 19 for the Campus Chest Drive, which was climaxed two weeks later by the Student Christian Association Carnival. There are no other appeals for charitable contributions made on the campus during the year, as the funds raised in the Campus Chest are distributed to the major charities. Carolyn Green served as chairman of this projects committee of the Student Senate. For the second straight year Tennessee B led all women's fraternities in contributions to the local Red Cross Blood Bank, with a donation of twenty pints.

Illustrating the rising initiative of the student body, a nine point resolution, contending against the proposed deferred rushing program, was jointly presented to the Chancellor and Administration on November 7 by the Panhellenic and Interfraternity Council. Helen Walton serves as secretary of the Women's Panhellenic. The year-old Student Senate has asserted itself most actively in campus affairs. A conscientious investigating committee has declared that no organization officially exists until it has been granted a charter by the Senate. An emphatic drive to abolish politics in campus elections has also been staged by this rising student organization. Throughout the fall term the Honor Council has periodically presented convocation programs for the individual classes, with the purpose of familiarizing all students with its activities. The result has been that an amazing small number of violations of the code has occurred. Graham Hollis is secretary of the council, and Peggy Rich and Shirley Vickers serve as senior and sophomore representatives respectively.

Tennessee B has been highly commended by both the student body and the community as a result of its newly initiated service project of entertaining defective children, who are patients of the nearby Hearing and Speech Clinic. At every hour of the day one representative of Tennessee B offers her services, of which the personal rewards are greatly satisfying. The members were also hostesses at their annual pre-Christmas party, honoring the children of the underprivileged Thompson Lane Center.

The annual fall retreat of the Student Christian Association

proved an inspirational and spiritual guide to all incoming students. Recently elected to the Freshman Cabinet of the S.C.A. were Sarah Thompson, treasurer, Clair Haskew and Caroline Jones. A unique feature of this organization is the newly created Loan Fund for students, by which students may borrow amounts for short terms with no interest charged.

Virginia Kincannon is the freshman chairman and representative to W.S.G.A.; Pansy Allison has recently been named as a representative to the Social Standards Committee; Ann Howard is a new member of the Freshman Forum, with Barbara White serving as alternate. Betty Gant is the newly elected vice-president of the Athenians, and Shirley Vickers and Sylvia Sanders have been initiated into the Lotus Eaters, the honorary organizations for junior and sophomore women respectively.

Peggy Rich and Mary Lawrence Feagin received the coveted honor of ruling as attendants to the Queen during the homecoming ceremonies. Another highlight of this celebration for the chapter was the reunion of many alumnae, both from a distance and locally, who were feted at Saturday lunch at the chapter house.

Nancy Williamson, Shirley Vickers, and Irene Potter, as a result of auditions, are newly elected members of the Tri-Arts Club; Mindel Gardenhire has demonstrated her dramatic ability by appearing in Moliere's Comedy "The Imaginary Invalid" at the Vanderbilt Theatre; Martha Cayce is secretary of the A Cappella Choir, of which Tennessee B has six additional new members, and also five new members of the Women's Glee Club.

PLEGDED: Ruth Ann Blessman, Pontiac, Ill.

ATTOLLEE BOYNTON

### TENNESSEE GAMMA—UNIVERSITY OF TENNESSEE

Chartered, May 15, 1948

Pledge Day, September 26, 1951

Tennessee  $\Gamma$  had a busy quarter, with social events, football games, and honors coming thick and fast. Chapter affairs included the annual houseparty in the Smokies, several date parties, and eating lunch in the sorority room one day a week.

Activities during the fall included intramurals with a  $\Pi$  B  $\Phi$  team playing in the badminton finals, Homecoming committees, Usher Corps, and holding open house after the football games. The Mothers' Club presented the chapter with a beautiful silver service that puts a finishing touch on the room.

Barbara Huff and Kathy Weeks were named Torchbearers, one of the highest honors at the University of Tennessee; Barbara, Kathy, and Arlynn Pilling were selected for *Who's Who in American Colleges*. Barrie Burrage, Carol Williamson, and Barbara Huff were chosen as three of the twenty-four campus beauties; Barbara was also a member of the Homecoming Queen's Court. The pledges did their share: Marsha Murphy was elected Freshman Class secretary; Nann Temple won a  $\Sigma$  X Derby cup and was one of four finalists for Goddess of the Greeks.

PLEGDED: Jessie Lyons, Surgoinsville; Peggy Fugate, Chattanooga.

ARLYNN PILLING

## ZETA PROVINCE

### ALABAMA ALPHA—BIRMINGHAM-SOUTHERN

Chartered, October 7, 1927

Pledge Day, October 9, 1951

Big plans for big entertainment occupied the time of Alabama A. January 12 was the date of the annual dance. A "Serenade in Blue" theme was carried out in decorations and entertainment.

During the Christmas holidays the chapter entertained with an open house at the home of Shirley Hines. For several years Alabama A has held an open house for the faculty and students.

The Mothers' Club honored the chapter, pledges, and parents with a dinner in November. As a way of acquainting the parents with the fraternity's activities, Jean Prescott prepared an original poem describing each of the girls. Because the dinner was so much fun, the chapter wants this to be a frequent affair.

Parties are important, but honors deserve equal attention. The volleyball season ended victoriously for the Pi Beta Phi's. The win makes the fourth consecutive victory for the team. Katherine Price captured the badminton trophy, and the tennis team placed second. The basketball season opened and promised a tough tournament.

This year's *Who's Who in American Colleges and Uni-*

*versities* lists Patti Reed, Katherine Price, Margaret Johnston, and Marion McCoy. Katherine Price and Margaret Johnston were named last year.

Highlight of the quarter was the visit of Lucille Douglass Carson, Grand Secretary. She arrived Friday evening. Saturday was filled with conferences, and that night the Birmingham Alumnae Club entertained her at a supper. On Sunday morning Alabama A feted Mrs. Carson and the pledges with a breakfast at the Thomas Jefferson Hotel. Then, the group attended church and had lunch at the college. Sunday afternoon, Mrs. Carson met with the chapter. Her speech was most inspiring. It gave the members an even greater pride in being a Pi Beta Phi and increased the feeling of responsibility and closeness to the national organization.

PLEGDED: Marilyn Brittain, Anniston; Joanne Boyd, Montgomery; Lee Kirby, Opelika; Betty Jane Stone, Frances Sensabaugh, Ginger McVea, and Shirley Hines, Birmingham.

JOANNE GRAY

### ALABAMA BETA—UNIVERSITY OF ALABAMA

Chartered, September 19, 1949

INITIATED, November 11, 1951: Mary E. Dunham, DeLand, Fla.; Lucy G. McGehee, Jacksonville, Fla.; and Catherine



A. Stalm, Memphis, Tenn.

Alabama B was very much elated to find that her candidate, Joan Jennings, was chosen as the "Sweetheart of  $\Sigma \chi$ ."

Since the beginning of the fall term, the chapter has been taking one night each month for the pledges and the actives to get together for dinner.

When the faculty and the student government of the University met to decide on the students for *Who's Who in American Colleges and Universities*, they picked Bea Haas. Homecoming, of course, brought many varied decorations. Our opponent was the Alligators of the University of Florida. The slogan was "MGM"—"Make Gators Moan." The Pi Beta Phi setting was comprised of a stage on which two well-known vocal figures were characterized as an alligator and our elephant. The elephant was making Florida's alligator moan.

The Cotillion Club at the University of Alabama has been doing a wonderful job.

They have had Claude Thornhill here for a dance and Frankie Laine was scheduled for the spring.

Just before Christmas Mrs. Carson visited the chapter. The girls were all very happy to meet her and eager to receive her suggestions.

As Christmas approached, the Christmas issue of the campus paper the *Crimson-White* came out. On the entire front page was a picture of Mary Dunham decorating the Pi Beta Phi Christmas tree.

Also just before vacation was the annual Christmas party for some less fortunate children.

NORMA E. SANDERS

### FLORIDA ALPHA—STETSON UNIVERSITY

Chartered, January 30, 1913

Pledge Day, November 4, 1951

INITIATED, November 1, 1951: Betty Land, Orlando, Anne Russell, DeLand.

Stetson Pi Beta Phi began the year by having two members elected to school and class offices. They were Barbara Brock secretary of the Sophomore Class, and Margaret Partin, vice-president of the School of Liberal Arts. Betty Land, a graduating senior, was chosen to represent Stetson in *Who's Who in American Colleges and Universities*.

October 21 began two hectic weeks of formal rushing. Open house in all of the sorority apartments, given by Panhellenic, was the first party on the agenda.

The informal party was planned around The Golden Arrow Bowery theme. The DeLand Woman's Club was gaily decorated with checkered table cloths, bowery scenes, and candle-light. Pi Beta Phi song books and attractive napkins with the Greek letters were the souvenirs.

The traditional wedding ceremony was most impressive as rushees were entertained at the home of Mrs. Ibbey Acree for the formal party. Before this, everybody enjoyed an appetizer and banquet at Orange City. After the marriage of "Rushie" to Pi Beta Phi, wedding cake was served. To climax a perfect party, the loving cup was passed.

Saturday, November 4, the last of the parties, a preferential coffee was given at the sorority suite. Later in the afternoon, the apartment became a bedlam of shouting and singing as Florida A pinned the wine and blue on its new pledges. The end of a perfect day found members and pledges at the apartment for the chapter's welcoming slumber party.

Football season progressed with Marcia Barris, Barbara Rutter, and Barbara Brock boosting the *Hatters* on as cheerleaders. The chapter entertained the football players with a party at the apartment. Two other groups entertained were the  $\Lambda \chi \alpha$ 's and the  $\Pi \kappa \phi$ 's.

Stetson's Homecoming was the biggest ever this year. The team won its game; the Pi Beta Phi won first place in the float contest. Florida A entertained its Alumnae with an Open House after the game which was followed by a serenade with Claude Thornhill's orchestra.

The night of December 8 was a night of dancing as Florida A gave its annual Christmas dance. A banquet for actives and pledges and their dates was held at the Eastwood Terrace before the dance.

Betty Lou Partin won the beauty contest to represent Stetson as a candidate for Orange Bowl Queen.

Lucille Douglas Carson, Grand Secretary visited the chapter this year. Her personality made her a favorite of the chapter who thank her for excellent assistance and ideas.

The Stetson *Hatters* played in the Tangerine Bowl on New Years Day so many of the students returned early from wonderful Christmas holidays to see their team win over Arkansas State. This climaxed a wonderful year for Stetson and Florida A.

PLEGDED: Barbara Compton, Birmingham, Ala.; Ruby Jo Darr, Clinton, S.C.; Barbara Harris, Charleroi, Pa.; Gloria Nix, Lakeland; Betty Lou Partin, Sanford; Virginia Rich, Moultrie, Ga.; Barbara Sullivan, Quincy; Barbara Wooten, Clifton, S.C.

MARGARET PARTIN

### FLORIDA BETA—FLORIDA STATE UNIVERSITY

Chartered, October 14, 1921

Pledge Day, November 15, 1951

INITIATED, October 18, 1951: Barbara Henry, Miami; Joanne Moore, Atlanta, Ga.; Sara Sullenberger, Tallahassee.

INITIATED, November 8, 1951: Elizabeth Sullenberger, Tallahassee.

Homecoming weekend is always an exciting time, but for the second consecutive year the Pi Beta Phi have had a very special reason for it being even more thrilling. Florida B's own Sally Kennedy was crowned Queen of the 1951 Florida State University Homecoming at the Pow Wow. The Seminole Indian headdress was placed on Sally's head and a loving cup was presented to her by Jett Munroe, last year's queen and also a chapter member. Following the Pep Rally, open houses were held by the various men and women's fraternities on campus. The next morning Pi Beta Phi aroused themselves at dawn to put the finishing touches on the float which was in the parade later that morning. Victory over the Stetson *Hatters* in the game which followed helped make the week end a perfect success. After the game the chapter entertained with a buffet supper for their dates and friends before going to the Homecoming Dance which featured Tex Beneke.

The pledges have certainly taken part in the activities of chapter and school life. Phoebe Jackson was elected President of Freshman Flunkies, a service organization. Dot Wells was chosen secretary of the Freshman Class. Village Vamps tapped Stephanie Ambrose, Judy Blich, Betty Ann Munroe, Pat Turnley, Mary Ann Fields, and Nancy Sweetman. Betty Lou Wharton was selected for the Tarpon Club, a swimming group.

The pledges took complete charge of the Christmas Party and it was more hilarious than ever. As is customary, they sang their pledge songs and Santa, one of the patrons, distributed gifts.

Evelyn Gray was assistant director for a Speech Department play. Arra Mae Hiscock and Mary Ann Fields had parts in "Roberta," a musical comedy produced by the Music Department. Lucille Rogers has been chosen for  $\Lambda \kappa \Delta$ , a Sociology honorary and Joan Blalock has been chosen for  $\kappa \Delta \Pi$ , an education honorary. Patti Angel and Fay Morris were selected for Cotillion, a dancing organization.

The members of Florida B were pleased and honored to have a visit from the Grand Secretary, Mrs. Carson. Everyone enjoyed having the opportunity of meeting her and receiving such valuable help from her.

Sally Kennedy was runner-up for Queen of the Gator Bowl which was held in Jacksonville, January 1, 1952. She was sponsored by the Florida State University basketball team.

The Pi Beta Phi started off the New Year right by moving into the new wing of the chapter house. Ten happy seniors are now settled in the five private bedrooms which are beautifully equipped with modern furniture, built in dressers, wardrobes, shelves etc. Everyone is looking forward to eating in the new dining room.

PLEGDED: Sue Copelin, Miami; Myrtle Simpson, Port St. Joe.

JOAN BLALOCK

### FLORIDA GAMMA—ROLLINS COLLEGE

Chartered, September 28, 1929

Pledge Day, October 21, 1951

With the rushing period over, the Pi Beta Phi really swung into action. With the aid of ten superior pledges, a party was planned and put into action on November 17 at the Orlando Aviation Club. Twenty Pi Phi's with their escorts enjoyed a wonderful barbecued chicken dinner with all of the trimmings and danced to a five piece band.

The following week, the actives entertained the newly pledged girls with a cooky-shine after which refreshments were enjoyed and Pi Beta Phi songs were sung.

It has become a tradition of Florida  $\Gamma$  to hold weekly coke parties on Friday afternoons. We find this an excellent way of getting to know the pledges even better and also to know their close friends who have pledged other sororities.

The Pi Beta Phi were the first social group to serenade the campus, and after the serenade returned to the house and partook in a gala Christmas party.

On the afternoon of December 12, Mrs. Carson arrived. Conferences and legal business were handled on the 12 and 13. A coffee was given in her honor, December 13, after which an active meeting was held. Mrs. Carson ended the meeting by giving an impressive and most inspiring talk. Florida  $\Gamma$  was proud to show our lovely and gracious Grand Secretary to the Dean of Women, the six presidents of the competing sororities on the campus, and the Alumnae Club and Advisory Board. The entire chapter thoroughly enjoyed her visit. Mrs. Carson is truly a grand, Grand Secretary.

The Pi Beta Phi gave their annual formal dance with the

$\Delta X$  Fraternity this year. The Circus theme was used and we hope will continue as a tradition. Twelve hundred, helium-filled balloons adorned the Country Club ceiling and the red and yellow dyed material made the room look like a huge circus tent. The entire Rollins Family was invited and a record crowd and a record time was had by all.

The Rollins Fiesta, a carnival held to supply extra funds for the Scholarship Fund, was held in January. Each sorority and fraternity made and operated a booth and a float. The chapter did very well in both of these.

Academically, the Pi Beta Phi stand on the top. Jeannie Wiseloge was elected to "Who's Who" and is a member of *Libra*. Offices in almost every activity on campus are held by Pi Phi.

PLEGDED: October 21, 1951: Myra Brown, Ponte Vedra, Fla.; Judy Hall, Greenville, S.C.; Jane Laverty, Frankfort, Ind.; Patricia McGord, Coral Gables, Fla.; Alice Neal, Barbara Neal, Virginia Nelson, Winter Park, Fla.; Doane Randall, Orlando, Fla.; Emily Towers, Longwood, Fla.

PLEGDED, November 7, 1951: Mary Martin, Ft. Lauderdale, Fla.

JEANI MACGREGOR

### GEORGIA ALPHA—UNIVERSITY OF GEORGIA

Chartered, 1939

Pledge Day, September 26, 1951

INITIATED, October 14, 1951: Vivian Morgan, Cave Springs; Virginia Van Sant, Woodstock.

## ETA PROVINCE

### WISCONSIN ALPHA—UNIVERSITY OF WISCONSIN

Chartered, November 1, 1894

Pledge Day, January 7, 1952

INITIATED, November 10, 1951: Nancy Archie, Marlene Thiele, Milwaukee; D'Anne Dergman, Janesville; Barbara Best, Wausau; Grace Nelson, Madison; Carol Schindler, Monroe; Joy Schulte, Green Bay; Emmy Lou Garwig, Grand Haven, Mich.

Significant honors have been given to several of the girls this winter. Maurine Radle and Carol Heiss were asked to join  $\Theta \Sigma \Phi$ , national honorary and professional journalism fraternity. Ellen Nyhus was elected to the Student Board.

Virginia Worel and Jean Zillmer have been participating in the all-campus Winter Carnival. Jean has also finished an important position as co-chairman for the Union Theater committee presentation of the Ballet Theater.

At the  $\Phi \Delta \Theta$  Christmas Formal two of the girls were honored. Jessie Lichtfeldt and Betsy Wiseman were chosen for the Dream Girl Court of Honor.

Before Christmas vacation the girls of Wisconsin A were busy with many parties. All the seniors had a wonderful time at the party given for them by the Madison Alumnae. The seniors were served a delicious dinner and this was followed by several party games.

All the girls in the house enjoyed giving a banquet-dinner party for the waiters. The boys had a hey-day as they thoroughly enjoyed being waited upon. Each of the boys received a comical gift that had a clever verse attached to it.

To finish off the social season before vacation, the chapter had its annual Christmas formal. The house was transformed into a gay and festive setting for the dance. Christmas tree boughs, candy-sticks and red balloons added much to the spirit of fun.

After the traditional chapter Christmas Party, which included turkey dinner and exchanging of gifts, the girls went caroling with the  $\Sigma A E$ 's.

PATRICIA MEYER

### WISCONSIN BETA—BELOIT COLLEGE

Chartered, August 20, 1919

Beloit's well coached football team ended the season with seven wins and one loss. Homecoming was successful with the team winning over Carroll College 34-7. The highlight of the day came when Janet Rudolph was crowned Queen. Janet along with Betty Dorick is a member of the Basketball Queens' Court; this group of six coeds entertains the visiting basketball teams after games. Soon after the pigskin was put away the basketball season began with the team winning its first nine games.

In 1949 inter-sorority competition in W.R.A., sports were discontinued by Panhellenic Council. This year competition returned in a modified form, only in the areas of volley ball

and swimming. Sally Risetter and Jean Lueck, treasurer and publicity chairman of W.R.A. respectively, have done much to continue campus enthusiasm in the area of women's sports. Associated with W.R.A. are Terrapin for swimming and Orchestis for dance. New members of Terrapin are Marilyn Olson and Betty Rearick, of Orchestis, Nancy Bakkom.

"An American in Paris" was the theme at the house for the sorority informals. Jane Peregrine and Nancy Swan were in charge of the decorations; their ideas came from the movie of the same name. At the annual Christmas Formal, Larry Faith and his orchestra did not appear until 11:30; consequently music was supplied by many famous bands via the record machine.

Wisconsin B had its annual Christmas Open House after the Sunday Christmas Vespers' program. It was a cold, clear December night; inside, the house was warm with friendship and the Christmas spirit. The chapter is sorry that the occasion, in future years, will be a biennial affair since the number of Open Houses a year has been cut. The following evening the chapter had its annual Christmas party. Eleanor Alvung played Santa with the help of a pillow, much cotton, and scotch tape.

In spite of what appears to be an emphasis on social activities Beloit College's scholastic standards have been recognized with the installation of A A  $\Delta$ , national freshman scholastic honorary for women. Initiated this fall were Jean Lueck, treasurer; Carolyn Potshke; Joan Royalty; Pauline Zahrt; Ann Meinking, Junior Advisor; and Virginia Hammond, Senior Advisor. Catherine Cronis and Virginia Hammond were elected to  $\Phi B K$ . Catherine was also elected to *Who's Who in American Universities and Colleges*.

With "two boards and a passion," the players have been having a full season. Mary Hutchison stage managed "The Case of Clyd Griffith," an acting version of Drieser's "An American Tragedy." "Family Portrait" was the Christmas play given in arena style, stage managed by Catherine Cronis, with Nancy Bakkom, Carolyn Potshke, Eleanor Alvung, and Mary Hutchison appearing under the lights.

The students at Beloit have been fortunate to have the opportunity to attend a series of nationally prominent entertainment programs. Charles Laughton, Agnes Moorehead, Sir Cedric Hardwicke, and Charles Boyer gave "Don Juan in Hell" by G. B. Shaw; Brian Aherne put on a program of "Great Moments in Literature"; and The London Opera Company performed "Carmen."

PLEGDED: Nan Anderson, Natalie Beall, Betty Siedelberg, Atlanta; LaVerne Andersen, Albany; Edna Ellison, Hamilton, O.; Sara Francis English, Sandersville; Norma Jac Mobley, Fort Gaines; Julia Neel, Cartersville; Joanne Parrott, Savannah; Pat Ridgeway, Madison; Julia Sanders, Lancaster, Ky.; Kay Daniel, Fort Lauderdale, Fla.; Terry Spratlin, Lincoln; and Peggy Jo Samples, Aiken, S.C.

PATTI ROY

### WISCONSIN GAMMA—LAWRENCE COLLEGE

Chartered, September 12, 1940

Pledge Day, September 23, 1951

Wisconsin  $\Gamma$  was kept very busy in the pre-holiday season. There were numerous social functions such as the Sadie Hawkins' dance, which was especially a big hit this year because of the square dancing, and the annual Christmas Formal. In November the chapter's pledges gave a Gypsy Party for the actives. Everyone, dressed gaily in all variations

of gypsy costumes, enjoyed the dancing of Artha Guehl, the clever decorations, and the unusual refreshments. To add to the Christmas festivities the chapter held a Christmas party.

In the sports field Wisconsin I took all top honors. First places were won in the inter-women's fraternity swimming meet in November and in the inter-women's fraternity volleyball tournament in December.

In November, Wisconsin I was hostess to Mrs. C. Ray Cook, Eta Province President. The chapter hoped it would be honored again with a visit equally as pleasant and inspiring.

Immediately following the vacation in January the chapter had its winter formal in the Memorial Union.

On February 14, Wisconsin I gave a benefit bridge party. Townswomen and alumnae of the Fox River Valley were entertained for the afternoon in a room decorated with hearts and arrows in keeping with St. Valentine's Day.

Marnet Chernalis was elected president of her freshman dormitory. The chapter is also represented on the editorial board of the *Lawrentian*, the campus newspaper, by Barbara Spandet. This fall the Homecoming court found Louis Tomaso as one of its members.

ELEANOR SHAW

## ILLINOIS ALPHA—MONMOUTH COLLEGE

Chartered, April 28, 1867

Pledge Day, October 11, 1952

One of the most important fall weekends for Illinois A was Homecoming, October 5 and 6. Stunt night began the activities and the chapter received second prize. The skit, "The Raven," by Edgar Allen Poe was used. As our Homecoming game was played against Coe College, "Heaven Help the Coe-Hawks," was the theme for the float in the parade. Holt House was the meeting place for many Pi Beta Phi students and alumnae after the game. As a climax for the weekend, the dance was held in Waid Gymnasium. During intermission of the dance, the Homecoming Queen and her court were introduced. Pi Beta Phis chosen by the men of the college to reign were senior attendant, Marjorie Fuller; the sophomore attendant, Jane Seidel; and the freshman attendant, Margaret Ramsdale.

Illinois A was honored to have as a guest in early November, Adele Taylor Alford, Editor of the *ARROW*. In her honor, the pledge class served a dinner at Holt House. Their program consisted of a clever skit, "Pledges on Broadway."

Illinois H Chapter at Millikin University visited the chapter. During the luncheon, the two chapters exchanged many songs, and later, Millikin became acquainted with Holt House.

At the semiannual Style Review, "Autumn Highlights," Jane Seidel modeled many of the latest fall fashions.

Jane Hogan was initiated into Orchestis, the national modern dance club. Jane participated in the last program, "Modern Moods." Evelyn Beatty was tapped into membership of Dolphin Club, the swimming organization. Those tapped into Polywogs, the junior swimming organization were Jacquelin Hucce, Jane Seidel, Sue Gerling, Edith Lambers, and Geraldine Basinger. Marilyn Speer, a sophomore, is general chairman of Polywogs. These girls will participate in the Annual Water Show given in the Spring.

Holt House was the scene of many Christmas festivities. "Winter Wonderland" was the theme for the pledge Christmas Party. Santa arrived to distribute the gifts to each guest from the beautifully decorated tree. The Christmas cooky-shine given by the Senior class had as its theme, a musical revue of "Gay Nighties." The big Christmas cooky was passed and gifts were later exchanged.

After the holidays, the annual Twelfth-Night Dinner Dance was held. As a highlight to the evening, Carol Levine and Bill Lynch were crowned Queen and King according to the old English tradition.

BARBARA DALEY

## ILLINOIS BETA-DELTA—KNOX COLLEGE

Chartered, 1930

Pledge Day, January 15, 1952

INITIATED, December 9, 1951: Martha Ballou, River Forest, Ill.

With the beginning of winter quarter at Knox, all Greek letter attention has been focused on rushing, deferred until January by a new ruling of the college this year. The original ruling called for a straight C average for coed rush eligibility; but at a special meeting of the Panhellenic Council at the end of fall quarter it was voted to change this to include any coed not on scholastic probation.

Illinois B-D officially opened its formal rush period with a Carnival party January 8. Amidst gala decorations of streamers, pennants, and balloons, actives and rushees "gambled

away" their Pi Phi money at various contest booths. A fortune teller and a clown chorus added to the entertainment. A Pi Phi chorus complete with costumes and original songs appropriate to the various themes of the rush parties has been formed. Parties continued until pledging on January 15.

"Wanted—More Pi Phis Like You" was the theme of the chapter's activities' party November 26. Dinner was served to ten outstanding members honored for both their chapter and extra-curricular activities. The prison theme was successfully carried out in table decorations which included a miniature jail with these ten actives behind bars.

*ARROW* Editor Adele Taylor Alford arrived on the Knox campus October 26 for her visit to Illinois B-D. Before she left two days later, she had truly become a genuine friend of all in the chapter. Her informational advice and fascinating stories will long be remembered and appreciated by the Knox chapter. In their welcome of Mrs. Alford, the Galesburg alumnae club honored her at a breakfast October 28.

With the winning theme of "Redmen Face De-Feet," the Knox Pi Beta Phi constructed the first place sorority float in the college's Homecoming parade October 20. Chapter members symbolizing Ripon Redmen, Knox's opponents, were seated campfire fashion facing an outsized pair of Indian moccasins. Other Homecoming events included the traditional Pi Beta Phi alumnae breakfast and the college's celebration dance and theatre presentation.

Next on the Knox social calendar was the annual ROTC military ball on January 25. Six members of Illinois B-D were chosen to be candidates for the honorary battalion and company sponsors. Last year two Pi Beta Phis were included in the final four sponsors.

PLEGGED, October 9, 1951: Martha Ballou, River Forest, Ill.

NANCY ROMAN

## ILLINOIS EPSILON—NORTHWESTERN UNIVERSITY

Chartered, May 26, 1894

The poor Evanston weather did not have a dampening effect on Northwestern Pi Phi's activities, nor on Mrs. Alford! During her visit to our chapter, Mrs. Alford, Editor of the *ARROW*, with her personable charm and undaunted spirit, gave us an increased understanding and appreciation of Pi Phi.

The Dolphin Show, usually held in January was put on in November. The main theme of this year's swimming show revolved around a tour of the world and featured skits in various foreign countries. Pi Phi swimmers in the show were Judy Jones, Jane Beaver, and Jo and Sue Green. Sue Brundage was in charge of make-up, with Windy Chaplain as one of her assistants. Jane Kelly had one of the singing leads.

The Fashion Fair, sponsored by the campus humor magazine, as in other years combined the presentation of the latest fashions plus singing and dancing numbers. Nancy McLeod was on the College Board, Lindy Lindgren had the singing lead, Kay Cutler was one of the models, and Janet White, Betsy Taylor, Lou Corbett, and Joan Cassidy were chosen to be ushers.

For the third successive year, an Illinois E Pi Phi was elected Sweetheart of  $\Sigma X$ —Lindy Lindgren was their choice. Lindy was also elected to be head of Activities and Organization on the Senior Council. B. J. Baker, Junior Class secretary, was dance co-chairman for the Junior Prom held February 8 at the Sheraton Hotel. Lynn Gibbs holds the office of vice president of Junior Panhellenic. Joanne Peterson was elected to  $\Theta \Sigma \Phi$ , a journalism honorary. In the University Theatre's production of *The Royal Family*, Betty Jean McGregor played one of the leads.

The four years of the football game between the Pi Phi and Thetas came to an end after the game in the fall. There were too many injuries and the fun of playing seemed to be lost. A sleigh-ride with the Thetas was held in February, and the groups are considering a tiddle-wink game instead of football. In the hockey tournament the Pi Phi's placed second, after beating the Thetas to try to even up the score from our loss in football.

On January 26, the winter formal was held at the Tam O'Shanter Country Club. This year it took the form of the Monmouth Duo—a joint party for Kappas and Pi Phis. The Pi Phi Man was elected and given a trophy for 1952.

From the suggestion of Illinois Z we have been electing the "Pi Phi Wheel of the Week." It is announced in chapter meeting by a poem telling the reason why the girl is being honored, and she is then presented a mug with wine and silver blue ribbons, and "Pi Phi Wheel of the Week" engraved on it. Joanne Peterson and Lynn Stephenson were the first to be honored for the wonderful job they did on Homecoming decorations. Other winners were Betty Jean McGregor for her part in *The Royal Family*, Lindy Lindgren because of her singing lead in the Fashion Fair, and Ginny Landwehr was

honored for her outstanding work on the Northwestern debate team.

JEAN BOREN

### ILLINOIS ZETA—UNIVERSITY OF ILLINOIS

Chartered, 1895

Pledge Day, June, 1952

With the smell of roses still lingering on, Illinois Z has started the second semester of the school year. Many of the members of Illinois Z went to California to see the Rose Bowl Game and came home with tales of the West. Before vacation began, the pledges gave a most beautiful Christmas Formal. The entire chapter house was transformed into a candy shop. The party was most fun with presents from Santa, a disguised pledge. On the night before vacation, the chapter entertained the members and families of the Alumnae Advisory Board at the Christmas dinner.

The members of Illinois Z are active in the Illini Union, Theater Guild, The Daily Illini, Y.W.C.A., and many other campus activities.

Soon Illinois Z will be working on Spring Carnival. Shi-Ai Sing, the inter-sorority sing, comes on Mothers' Day weekend in May, and the chapter is already working hard on their song. Plans have been made for the Founders' Day banquet with special emphasis on the Val-Belman award, the award given to the outstanding senior in honor of the founders of Illinois Z.

Panhellenic council is still discussing the date for the rushing season, but it will probably be in early June as it has been for the past several years.

MARY RUTH TATE

### ILLINOIS ETA—MILLIKIN UNIVERSITY

Chartered, 1912

Pledge Day, September 17, 1951

Arriving back on campus to begin second semester work, Illinois H chapter members were plunged immediately into the ever active campus life at Millikin University.

Starting the social whirl was a Sunday afternoon tea given for the chapter by the members of  $\Delta \Sigma \Phi$  at their chapter house. Skits, dancing, and games made an afternoon of fun for all concerned.



Illinois Eta Chapter House

Not to be outdone by the  $\Delta \Sigma \Phi$  boys, the T K E chapter members entertained Illinois H also. Chapter officers were invited for dinner at the T K E house. This was quite formal and lovely with large bowls of red carnations decorating the tables, and an excellent dinner; however, the atmosphere of formality was soon replaced by one of merrymaking when the entire chapters of T K E and  $\Pi \beta \Phi$  gathered around a blazing fire in the living room for an evening of songs and just plain fun.

$\Sigma \Lambda \epsilon$  also entertained  $\Pi \beta \Phi$  at a unique party. Arriving at the recreation room in the Student Union Building, chapter members were surprised to see a small band, composed of  $\Sigma \Lambda \epsilon$ 's waiting to play for an afternoon of square dancing. Even those who weren't familiar with the calls and the dances, soon learned, and it was indeed a gay party.

Mary Ellen Ripley, Illinois H Junior, was crowned Queen at the Carnival climaxing the Campus Chest Drive.

Other chapter members who are prominent in campus activities are Patcie Wieland, who was elected by the student body to the Cheerleading squad; Jackie Dunkel, who was a member of a team of ten who competed in a volleyball tournament in Chicago; Nancy Todd, who was producer and director of one of a series of one act plays. Patcie Wieland appeared in one of these plays.

The School of Music, nationally known for their outstanding musical productions, presented "Die Fledermaus," an opera by Strauss. Barbara Munson was in the cast.

A new system of student teaching was inaugurated at Millikin University this semester. The system provides a highly concentrated program of teaching, with all teaching done in a period of six weeks. Seniors teaching under this new plan were Jean Kelley, Marcella Durr, Jackie Traugbber, Barbara Walmsley, Joan Weishaar, Barbara Banner, Joy Dunn, Jean Spangler, Jean Baker, and Joan McCumber.

As a climax to their college life the seniors had their annual walkout and celebrated with a banquet and party in Springfield.

BARBARA MUNSON

### ILLINOIS THETA—BRADLEY UNIVERSITY

Chartered, May, 1947

Pledge Day, October 1, 1951

Any one arriving on Bradley campus can now locate the Pi Beta Phi house with ease. A reproduction of the fraternity badge in lights can now be seen above the entrance to the front door. This beautiful symbol was a Christmas gift from the chapter Mothers' Club.

The actives and pledges were honored again this year at the annual Christmas party with the appearance of Santa Claus (really Claudette Kitchell), bag of presents, and all. The chapter house was gayly decorated for the occasion including a large colorful tree and colored ornaments hanging by different lengths of string from the ceiling. Campus caroling followed while snow flakes fell on Pi Beta Phis' shoulders.

Because of the very busy schedule of affairs during the month of December, this chapter postponed their winter formal until January 12. The Mount Hawley Country Club was appropriately decorated with snow flakes and snowmen to carry out the winter white theme.

The pledge dance, given by Illinois  $\Theta$  pledges, was a gala event which headed a busy calendar for February. Sally Hopkins and her committee were well rewarded for their hard work by the success of the dance.

In order to get away from the usual coke and potato chip type of exchange party with a campus fraternity, the social chairman, Mary Lucas, has worked out clever themes for these affairs. The last party had a "fishy" atmosphere with the rooms draped from ceiling to floor with sea blue crepe paper streamers; fish bows; nautical designs; and plates of cookies cut in fish shapes being served with cokes for refreshments.

Remember the Illinois  $\Theta$  football game mentioned in the December issue of the ARROW? The penalty for the pledges, who lost to the actives by a score of 6-12, was a Revenge Day. A committee of actives, headed by Sybil Stevens, drew up very "stiff" regulations to be followed by all those on the losing team. The whole campus knew by the end of the day that the actives had won the football game.

Two freshman pledges, Mary Whiteman and Joan Reyburn, won top debating honors in the National Speech Tournament recently, and have now been included in many of the out-of-town trips to challenge other forensic teams.

Louise Sobray became the blonde, blue-eyed T K E Carnation Queen at that fraternity's winter formal.

AFFILIATED: Gene Hungness, Illinois B- $\Delta$ , Sheldon; Mary Johnson, Illinois B- $\Delta$ , Peoria.

CONNIE JO SMITH

## THETA PROVINCE

MANITOBA ALPHA—UNIVERSITY OF  
MANITOBA

Chartered, 1929

November saw Manitoba A househunting, and subsequently moving. After a Saturday morning Moving Party the girls found themselves newly located in a cozy new room with knotty-pine walls, a lovely change from our former location, which we shared with K K I.

Late in the same month a Slumber Party, held at the home of Nora and Ruth Thorvaldson, was carried out with great success, and appreciated all the more by Manitoba A's "homeless" girls (no sorority houses are allowed on this campus). Features of the evening, which was characterized by pajama clad members, with group singing; chorus lines; a new song with lyrics by Mary Jean Poole and Gwen Gardiner in honor of the event; a fashion show of the latest in night attire for the entire family, with commentator Jane Emery taking us through the ages and sizes; and lastly the delicious food served the high-average half by the low-average half. Essentially it was a Scholarship Party, and was thoroughly enjoyed by all.

Plans for Formal Rushing in the middle of January were made. The first tea had a circus theme, repeated because of its success last year. The new Initiates were in charge of plans for this. The second tea had a Heaven-and-Hell theme (Heaven: where all good Pi Beta Phi's go), planned by the remaining members. For the first time the third tea was informal. It is felt that a more comfortable atmosphere was attained by this change.

January 25 was the date set for Varsity Varieties at which six selected faculty skits were presented, with members in various faculties taking active part. This is an event which was cancelled during the war, and has reappeared only in the past two years, with Home Economics capturing the cup each year.

GWEN GARDINER

NORTH DAKOTA ALPHA—UNIVERSITY OF  
NORTH DAKOTA

Chartered, October 7, 1921

Pledge Day, December 9, 1951

INITIATED, November 6, 1951: Beverly Klemesrud, Joanne Pechette, East Grand Forks, Minn.; Jeanne Wood, Grand Forks; Virginia Mitchell, Hope; Faith Eastvold, Mayville.

After the cheers of Homecoming died away, the hammers and pliers returned to the hands of eager Pi Beta Phi's who constructed a twelve foot armchair and matching footstool for the Dad's Day house decorations. Entitled "Make Yourself at Home Dad," the display won the first place cup which was received by Arlene Bergerud, chairman.

Several days after this event, soloists Joanne Ulvick, Beverly Klemesrud, Liv Eid, and Ardis Holkesvig brought home the traveling trophy from the Poppler Song Contest in which they placed first.

February 22 marked the day when the four classes at UND sing and heckle each other at the Carney Song Contest. Awards are given for the best singing class and the best school song. Three of the choregi spotlights were held by Pi Beta Phi. Ragna Perrin directed for the seniors, Beverly Klemesrud for the sophomores, and Ardis Holkesvig for the freshmen.

The pledge class sponsored the "Shin-Dig," annual sock and good times party, for the active chapter in the chapter house basement. Main features of the party is the display of cartoons of the active sponsors drawn by the pledges.

Basketball season brought the grand opening of the new fieldhouse on the campus. The whole building, which houses the men's physical education department, will probably not be finished and dedicated until next year. The University was much in need of these indoor facilities—for the spring sports especially.

Christmas festivities featured the annual Christmas party at the house to which mothers, brothers and sisters, alumnae, patronesses, and their children were invited. After a program by the chapter members and carol singing, Santa Claus arrived to start the passing of gifts to all the children.

Recently initiated into honoraries were Dorothy Webb into Δ Ψ K, women's physical education; Bernadine Zipoy, Φ X Θ, home economics; Betty Berg, Φ X Θ, women's commerce; and Joanne Foster and Marlys Jacobsen, II A Θ, women's education. Patsy Johnson was pledged to Φ X Θ and Liv Eid and Joanne Ulvick to Σ A I.

PLEDGED: Elizabeth Scholander, New Rockford.

MARLYS ANN JACOBSEN

MINNESOTA ALPHA—UNIVERSITY OF  
MINNESOTA

Chartered, 1906

Pledge Day, October 11, 1951

INITIATED, October 27, 1951: Helen Bagby, Huron, S.D.; Kathy Callas, Diane Johnson, Minneapolis.

"Progress" was the key word at the University of Minnesota this fall. Nineteen fifty-two will see the completion of the world's most powerful straight line "atom smasher." Built on a rock ledge near the Minneapolis campus and overlooking the Mississippi River, the device is strictly for research and not directly connected with atom bombs.

Students, this fall, received their first glimpse of the long range building program which has been undertaken by the Duluth Branch of the University of Minnesota. A year in completion, the plans embody a thorough system of research which took into consideration climate, topography, drainage, and present elementary and secondary school population of the northern area of the state. The blueprints include small cottage residences in place of dormitories and heated corridors connecting one building to another. These corridors are sure to be appreciated during the long Minnesota winters. The project is not to be completed until 1970. The first building constructed under the new plan has been a science center containing classrooms, offices, and research facilities.

While college students twenty years from now may have heated corridors from building to building, Minnesota A's were quick to put on knee socks and boots after the brief beauty of a crisp fall. Football season brought homecoming and Dad's Day. Katherine LeRoy was in charge of an all-student musical show presented during homecoming festivities. Pi Beta Phi dads were escorted by their daughters to a luncheon at the Chapter House and afterwards to the traditional Dad's Day game.

With so many Minnesota Pi Beta Phi's graduating last spring, the Chapter pledged, fall quarter, the largest group of girls it has had for two years. All the new pledges' grandmothers put their heads together and worked out some plans that would insure everyone getting to know everyone else better. Early in the quarter a slumber party was held in the chapter house for all new pledges and their grandmothers. Later, the same group had dinner in a private home with the grandmothers responsible for all the hot dishes, salads, and cakes. Not to be outdone the pledges returned the invitation a few weeks later. A tea was also held in October in honor of the mothers of the new pledge class.

The December holidays brought the annual Christmas party and all Minnesota A's were sorry it would be the last one shared with their chaperon, Mrs. McGee. In appreciation of her fine service and cooperation, the girls presented her with an engraved cigarette lighter.

Three special additions were made to the Minnesota A's this fall with the affiliation of Elizabeth Hanson from Wisconsin B and Mary Jo Blake and Nancy Hammond from Wisconsin A.

Mary Cooley was a finalist in the Sweetheart of E X contest and Georgia Cook has been appointed to a student-faculty curriculum committee in the College of Education.

PLEDGED: Pauline Amundson, Patsy Blake, Barbara Clements, Mary Cooley, Norma Drinane, Barbara Farrington, Maureen Florence, Pat Huesch, Karla Kaplan, Mary Kileen, Mary Myers, Charlotte Severson, Catherine Severson, Janet Skidmore, Terry Sparks, Marcia Stonhouse, Joan Swanson, Eloise Todd.

GEORGIA COOK

## \*IOWA BETA—SIMPSON COLLEGE

Chartered, 1874

INITIATED, October 13, 1951: Mary Reynolds, Farnhamville; Cecelia Craven, Monroe; Vesta Donahue, Hampton; Lorna Miller, Osceola.

A shrieking Iowa Wesleyan tiger, caged and guarded by four turbaned, javelin-toting Simpsonites won second place in the women's float division for the Pi Beta Phi at Simpson's Homecoming October 6. Iowa B's house decorations which won third place, featured a gilded Buddha placidly observing two tigers from the entrance of his oriental temple with the slogan, "Boo-da Tigers!"

The last week of October found a group of Iowa B actives and pledges furiously typing to meet the deadline for the first Theta Province Newsletter. Each month one chapter in the province is assigned to compile the material sent by the corresponding secretaries of the other chapters, and to mail two copies of the finished newsletter to each chapter in the province and to the province president. The newsletter reports rushing news, social activities, chapter and individual honors,

such campus activities as homecoming and Dad's Days, and any other miscellaneous chapter news that would be of interest to the entire province. The letter is proving itself invaluable as a source of new ideas, and, because it is informal in content and in presentation, it provides an excellent opportunity for the different chapters to get to know each other.

On December 8 and 9 Iowa B's enjoyed the visit of Florence Green Hoffmann, Theta Province president. The chapter serenaded Mrs. Hoffmann and Mrs. G. A. Grant, Theta Province vice president, with Christmas carols and fraternity songs after hours on the evening of the ninth.

For the fifth consecutive year Pi Beta Phi won the girls intramural volleyball "A" tournament. The "B" team placed second in their tourney after the play-off of an exciting three-way tie. Three Pi Beta Phis were chosen for the "A" honor team, and two received places on the "B" honor team.

October 20 found the chapter house practically unrecognizable amid jack-o-lanterns, black cats, and witches, as Iowa B's celebrated Halloween. On November 20 the pledges surprised the actives with an after hours Night Club Party, complete with orchestra, torch singer, cigarette girl, and Charleston contest. Iowa B's and their dates literally trimmed the tree at the chapter Christmas party December 14.

Individual honors came to Charlotte Clark, who was elected to *Who's Who in American Colleges and Universities*; Barbara Compton, Muriel Johnson, and Betty Budd, who were initiated into B B B, biology honorary; Mary Jane Proudfoot, initiated into the English honorary; and Joan Walter, who was crowned Interfraternity Sweetheart.

MARTHA DINWIDDIE

### IOWA GAMMA—IOWA STATE COLLEGE

Chartered, 1877

Pledge Day, January 3, 1952

Late in November, Iowa Gamma devoted the weekend of the last home football game to their fathers. The dads of both actives and pledges spent that Saturday and Sunday with the chapter. First a buffet lunch was held before the Iowa State-Nebraska game. At the field the fathers sat on the student side with their daughters as special parents' tickets had been obtained for them. After dinner at the house the girls had dates with their dads to the Junior-Senior Prom, and at the dance it was announced that Barbara Short had been selected "Most Outstanding Senior Girl." College closing hours found the dads preparing to spend the night in the chapter house while actives and pledges stayed with Ames girls. The whole exciting day ended with a Pi Beta Phi serenade honoring all the fathers. After church Sunday dinner was served to 112 of the fathers and daughters with entertainment furnished by Rosemary Iverson and her father, Mr. C. A. Iverson. Climaxing the weekend was the surprise presentation to the chapter of \$240 by all the dads.

When the Christmas season came, Ames Alumnae Club held a luncheon for the Pi Beta Phi pledges, and our new pledge-grandmother system was introduced. Each pledge has formerly had a pledge mother and big sister; now she is also represented by one of the alumnae.

Pingpong intramurals were finished near the end of the quarter with Marylee Rushing and Martha Lebuhr winning second place in the doubles and Joyce Lindgren winning first in the singles tournament. Joyce was also selected by W.A.A. as the most outstanding freshman athlete of the previous year. In volleyball intramurals Pi Beta Phi team III won the tournament championship.

The senior class of Iowa Gamma entertained the chapter and their dates at a fireside on November 16. The theme was a Fireman's Ball with all members and guests required to wear something red. Dates were picked up at their houses in a borrowed firetruck and had to climb a ladder to a second story window to gain admission. House decorations consisted of paper flames blazing up around the room, large paper and paint axes and portraits of firemen on the walls, firebuckets, brooms, and firemen's hats. Entertainment was a chorus line dressed in red flannels, and rootbeer floats were served for refreshments.

Last spring the college started work on two new home management houses, each of which is a duplex. It is now thought possible that home economics students may be able to move into one of these buildings sometime during this quarter. Dr. Paulina Nickell, head of the home management department, has done the decorating of the houses. Two of them are in traditional style, one is provincial, and one is modern.

Iowa Gamma had seven girls pledged to campus honoraries during fall quarter. They are Jo Sorenson and Barbara Short to O N; Virginia Cunningham, Peggy Vetter, Anne Austin, and

Kay Wiley to Phi Tau Omega; Martha Owen to Psi Chi.

New projects of the chapter include the support of a war child and the writing of letters to college students of foreign countries.

PLEGGED: Marcia Holt, Des Moines.

JANE PORTER

### IOWA ZETA—STATE UNIVERSITY OF IOWA

Chartered, February 8, 1882

A party given for the children of the Iowa Hospital School for Severely Handicapped Children will long be remembered by Iowa Zeta as one of the most heart-warming experiences of the year. Sunday afternoon, October 14, the children were entertained with a circus party. Everyone was delighted by the cardboard figure of the man on the flying trapeze, stuffed circus animals, colorful streamers, and two of the girls dressed in gay red and white polka-dot clown suits. With a background of circus music, the children were told a story and served chocolate milk and cookies. Their appreciative smiles were all the thanks Iowa Zeta needed to know it was an afternoon well spent.

In cooperation with Phi Delta Theta Iowa Zeta built a float which won first prize in the Homecoming parade. "We're Expecting a Victory" was the slogan to go with a stork standing over a blue cradle.

The third annual Dad's Day week end went off with great success. Iowa Zeta escorted their dads to the Iowa-Minnesota football game, a coffee open house at the house, and a typical date in Iowa City.

On October 31, Iowa Zeta invited their dates to an old-fashioned Halloween party at the house. The pledge class this fall with the Delta Gamma pledge class entertained the other eleven pledge chapters at an evening dessert. A discussion on the meaning of Pi Beta Phi in each member's life was the subject for Pi Phi Night in November.

The pledge class has been awarding the active it considers the most outstanding of the month with a bracelet with a Pi Phi crest on one side and "Outstanding Active" engraved on the other. The bracelet is rotated each month.

Iowa Zeta has a "spook" in the house. No one knows who she is, but she has done a good job in keeping the house quiet during study hours. For those who are a bit too noisy, she posts their names on a "black-list" on the bulletin board. If a name appears there three times, the girl is campused for a weekend. So far no campuses.

The active chapter has instigated an activity board and a pledge board composed of four members each. The activity chairman and pledge trainer serve on their respective boards, the vice-president serves on both boards, and the other places are rotated among the girls. The activity board encourages each girl to participate fully in an activity which she will most enjoy. The pledge board serves in an advisory capacity to the pledge trainer.

At Christmas time, Iowa Zeta held a formal dinner-dance, had a caroling party, and a gift exchange among the girls. Marge Martin sponsored a Christmas party for the Iowa Hospital School for Severely Handicapped Children. In cooperation with her home town church and her Iowa City Sunday school class, she gave the little boys an electric train and to the girls each a doll.

Iowa Zeta entertained the alumnae at the Corporation Board and Scholarship dinner January 7. Carla Heller and Joan Wengert received the scholastic awards.

Helen Roseberry and Fran Swartz have been selected by *Mademoiselle* magazine for their college board. They are competing with girls throughout the nation for guest editorships on the August college edition of *Mademoiselle*.

Anne Welch has worked as house chairman of the Campus Chest drive. The pledges helped solicit for funds on the campus. Phyllis Allen was chairman of the programs and gifts committee for Spinsters Spree, annual girl-takes-boy dance held in October.

Marilyn Larson was elected an attendant to the Interfraternity Queen, Sally McConnell, Harriett Whitesel, Jane Kerrigan, Ann Andrews, Joan Barrett, and Marilyn Larson were candidates for the Interfraternity Pledge Queen.

Helen Roseberry has been named editor of *Code for Codes*, an information booklet for incoming students. Many girls have contributed their time to work on the *Hawkeye* annual.

Barbara Clark, Nancy Hunt, Jane Kerrigan and Carla Heller helped entertain the faculty at the Student-Faculty teas held this fall.

Marilyn Hart had a part in the All-University play "Stage Door." She has also appeared in radio dramas on station WSUI. Joan Johnston is music director for WSUI.

Astrid Carlsson, Norinne Fenner, and Harriett Whitesel will soon demonstrate their swimming ability in the Seals show.

MARTHA OVERHOLSER

## IOTA PROVINCE

SOUTH DAKOTA ALPHA—UNIVERSITY OF  
SOUTH DAKOTA

Chartered, 1927

Pledge Day, February 3, 1952

INITIATED, October 30, 1951: Carol Berg, Sioux Falls; Marilyn Bleeker, Pierre; Betty Ann Ward, Aberdeen.

On a beautiful soft, snowy night South Dakota A serenaded at the University President's home, the fraternity houses, and the men's dorm. Christmas cookies and candies were served by President I. D. Weeks' gracious wife; and the chapter was invited into the A X A chapter house for hot coffee and barbecued hamburgers.

South Dakota filled a Christmas basket for a needy family of the community with food, clothes, and toys for the children. The chapter also gave them the Christmas tree after it was taken down following the Christmas party.

The annual Christmas party held for the first grade children of Austin school was, as usual, just as much fun for the Pi Beta Phi pledges who had charge of it, as it was for the children.

Sally Kenaston's Girl Scout troop of carolers came in for cocoa and cookies and then the girls served lunch to the members of  $\Delta T \Delta$  who serenaded the same evening.

When winter came everyone on campus looked forward to the completion of the new ice-skating rink being constructed under the watchful eye of Eadie Roesler, president of WAA.

"Arrow Inn" was the theme for the winter formal. Before the dance was an open house for guests. Then the chapter proceeded to the newly finished ballroom in the Student Union building. The room was decorated for the formal with silver silhouettes of dancing men and women and sparkling champagne glasses.

Barb Jones and Jody Marion were co-editors of the Zeta Phi Eta calendar date book. Pi Beta Phi pledged to this honorary speech fraternity were Pat Henley and Betty Ann Ward. Highlighting the fall season at SDU was the capturing of the North Central Conference championship by the Coyote football team.

Pi Beta Phi pledges were hostesses at a breakfast for all sorority pledges preceding the last football game of the season. The table centerpiece was made of miniature goal posts, wrapped in red and white, and a miniature white football.

Outstanding campus activities this fall included Religious Emphasis Week, Student-faculty Week, a convocation at which the Page Cavanaugh trio appeared, and a concert given by Whitmore and Lowe, duo pianists. This last was particularly well received for "Whit," a native of Vermillion, attended the University.

The *Coyote*, University yearbook, is well on its way toward completion under the direction of Joanne Jennings, make-up editor, who is assisted by Maureen Sorenson and Mary Ann Boyles. Ad Benson is business manager for the annual and Joyce Swab is her assistant.

JOANNE JENNINGS

## NEBRASKA BETA—UNIVERSITY OF NEBRASKA

Chartered, 1895

Pledge Day, September 16, 1951

On each bulletin board of the newly painted rooms of the Pi Beta Phi House at the University of Nebraska are mementos of the highlights this fall and winter season brought. The liveliest display belongs to Betty Lester and Marian "Pete" Uhe. Betty played the lead in *Idiot's Delight* and could practically paper the walls with her press notices. Three other Betas included in the cast were Janet Peterson, Kathy Grabill and Nancy Widener. "Pete," also a speech and dramatics major, played the lead of *Lincoln in Mourning Becomes Electra*.

And then there is Barb Adams' room with travel folders of Italy scattered about. Barb, who has lived most of her life at North Platte, Neb., is moving with her family to Rome where she will attend the University of Rome.

Ruth Purney of Omaha has in her room, souvenirs of her reign as Ak-Sar-Ben princess. Girls from all over the state vie for the honors in this mythical court, chosen from the outstanding girls in Nebraska.

The busy sound of typing is the most familiar sound from the room of Barb Caldwell, who was chosen to be an A A  $\Delta$  this fall. She was also a finalist for Miss Rag Mop, a title much more sought-after than the name implies. You must have beauty and brains for this honor.

And in every room was at least one souvenir of the Pi Beta Phi Christmas formal, held in the chapter house. Feverish activity among the pledge class, all very secret, brought about a transformation of the rooms into a winter wonderland. Icicles hung from the ceilings, and drawings of "The Night Before Christmas" decorated the walls. After

the party, there was a pajama Christmas shower around the big tree in the front room.

Other social events of the season found Murial Pickett a finalist for Sweetheart of  $\Sigma X$  and Cathie Corp finalist for Nebraska Sweetheart.

On the activity side of the ledger, 1951 was a good year for the Nebraska B's. Up for secretary and treasurer of Y.W.C.A. are Ginny Cooper and Betty Brinkman. Jo Miller was appointed to the dean's board of the teachers' college. New  $\Pi A \Theta$ 's are Ginny Cooper, Nancy Norman, and Priscella Jones. Nancy, by the way, brought national glory to the chapter by being chosen Miss Iowa last summer and competing for the title of Miss America at Atlantic City. Barb Adams was candidate for campus Activity Queen and Nancy Hemphill walked off with the "Worker of the Month" title at the Student Union.

And the future looks just as bright for the coming semester as the chapter prepares to defend its first place honors in Coed Follies again this year. Also looking "bright" are the bathrooms. Upon returning from Christmas vacation, the girls found them painted fuchsia with gaudy circus curtains. Yes, it even brightens up the task of washing socks.

PLEGGED: (January 10) Nancy Stimson, Omaha.

NANCY BENJAMIN

## \*KANSAS ALPHA—UNIVERSITY OF KANSAS

Chartered, April 1, 1872

Pledge Day, December 19, 1951

The screaming and howling of witches and goblins awakened the  $\Pi B \Phi$  actives at 5:30 A.M., October 31. Thirteen pledges, attired in sheets and masks, marched the bewildered, blindfolded actives through the supposedly haunted house. A breakfast of cider, doughnuts, and coffee was found at the end of the journey. Singing and entertainment completed the annual pledges' party for the actives, as Kansas A ushered in Halloween Day.

At the annual Student Union Carnival, November 17, Kansas A won first place in women's booths with a freak show. The  $\Pi B \Phi$  freaks included a mermaid, a bearded lady, siamese twins, a fat lady, a blind date, and Dr. Huddy-bud. The visitors to the booth were given a "freak test" by Dr. Huddy-bud and presented with a button stating, "I am a Freak."

The annual under-privileged children's Christmas party was held at 1246 Mississippi in December. Twenty-five children were entertained with games such as "Button Button" and "The Farmer in the Dell." The highlight of the afternoon was the visit of Santa Claus who brought the children gifts of toys and clothes. After eating ice cream and cookies and singing Christmas carols, the party came to a close with the Pi Beta Phis having as much fun as the children.

With an atmosphere of snowy, sub-zero weather, Kansas A gave a Christmas srenade the night of December 17 and 18. To the accompaniment of sleigh bells and chimes, the Pi Beta Phis serenaded twenty-one fraternity houses. The songs included, "Sleigh Ride," "Oh Come All Ye Faithful," "Deck the Halls," "I Dreamed of a Dream Last Night," and "I'm Dreaming of a White Christmas."

To end the holiday festivities, Kansas A had its Christmas dinner and visit from Santa Claus on December 19. After a formal dinner which ended with a flaming dessert, the humorous gifts, accompanied by poems, were distributed by Santa. The last gift brought a climactic ending to the party, for it announced the pinning of Virginia Ireland.

During the month of December, a special magazine drive in the form of a contest was conducted by Mary Lynn Updegraff, Magazine chairman. The chapter was divided into two teams, headed by Marilyn Hudson and Jane Floyd. Marilyn's team sold \$158.00 and Jane's \$156.00 in magazine subscriptions. The losing team entertained the winning team with a party.

The downhearted spirits of the Kansas University students were uplifted with the approach of the fall semester final exam week. The administration granted a period of "grace" to precede final examinations. A half day of freedom was given between the ending of classes and the beginning of final week.

The Associated Women Students of Kansas University held its annual High School Leadership Day, March 15. Approximately fifty high school women attended. The purpose of Leadership Day is to acquaint women leaders in Kansas High Schools with the responsibilities of university leadership. Patricia Lloyd was chairman of the Leadership Day committee.

About 2,000 students from all parts of the world met at Kansas University from December 27 through January 1, for the 16th Student Volunteer Movement conference. The theme of the conference was "Christ's Kingdom—Man's Hope." SVM is a world-wide, non-denominational group for recruiting full time church workers. The conference in-

cluded speeches by international leaders in religious thinking, study, prayer, and discussion groups.

Several honors have been given to Kansas A Pi Beta Phi. Virginia Ireland was given the Erasmus Haworth Award for the outstanding graduating senior in geology. She is the first girl to receive this award at the University of Kansas. Patricia Lloyd was elected president of the International Relations club and initiated into  $\Phi A \Theta$  (honorary history fraternity). Elmyra Crane and Kathryn Scarritt were both initiated into  $\Phi K \Theta$  (honorary business fraternity).

PLEGDED: Kathryn Rohwer, Sioux City, Ia.  
GEORGIANNE HEDRICK

### KANSAS BETA—KANSAS STATE COLLEGE

Chartered, 1915

INITIATED, October 28, 1951: Dorcas Speer, Clearwater. "Colorado Falls," a realistic giant waterfall that fell from third story windows at 505 Denison, landed the Pi Phi first place honors in the sorority division of Homecoming decorations. Kansas B has a large shiny new trophy to add to the collection, although Colorado didn't fall!

Mitzie Dee Meyers was first attendant to the Homecoming Queen to add more flavor for the Pi Beta Phi during the big weekend activities.

Kansas B enjoyed meeting many Pi Phi sisters from Nebraska when the Cornhuskers staged a massive migration from Lincoln to Manhattan for the annual football contest. During clever half-time ceremonies, Kay Weaver was crowned queen of the annual  $\Sigma A E \Phi \Delta \Theta$  "Flush Bowl" football classic.

The Three Bears, Red Riding Hood and the Wolf, Robin Crusoe and his man Friday, Jack and Jill, and the Ten Little Indians were among the characters at "The Story Book Ball." The dance was given by the pledges at the Country Club in November for the actives and dates.

Northwest, the new freshman dorm, has been the talk of the campus. It displays modern concepts in architecture and furnishings for 200 girls, who refer to it as their "resort hotel."

In November, the dorm girls invited their "mothers" over for dinner. The house girls reciprocated with a Saturday afternoon coke party.

Among the officers at the dorm are Nancy Young, Becky Thatcher, Laura Speer, Jeannie Hunter, and Ann Currie.

Becky Thacher is one of the new Wildcat cheerleaders. The chapter's annual party for underprivileged children was held before Christmas vacation. Santa Claus was the highlight of the afternoon, distributing gifts of clothing and a toy to each of the twenty-five children. Games, songs, and stories were given by the dorm girls. The bright eyes and shining faces told the girls the party was a success when goodbyes were said.

POLLY PRATT

### COLORADO ALPHA—UNIVERSITY OF COLORADO

Chartered, 1884

Pledge Day, September 16, 1951

INITIATED, October 7, 1951: Susan Adams, Los Angeles, Calif.; Margot Allen, Palo Alto, Calif.; Sigrid Koebel, Grosse Pointe, Mich.; Kathryn Stanton, Grosse Isle, Mich.; Lucy Scofield, Clarendon Hills, Ill.

The \$6,000,000, seventeen mile turnpike was scheduled to open January 19. This four lane highway will unite Denver and Boulder by a twenty-minute drive.

C.U. was proud of their football team which placed second in the conference this year. The third annual meeting of the Big Seven was held in Boulder, November 30; Patty Murphy was secretary. In the W.A.A. swimming meet, Pi Beta Phi placed second. The senior class elected Jo Easley to the office of secretary.

Ruth Morris and Pat Murphy were chosen among the twenty-three school Pacesetters. Joanne Sorensen and Betsy Thoman were elected to  $\Sigma E \Sigma$ , scholastic honorary. Pat Murphy was allocations chairman of the Campus Chest drive and was chosen to receive a Mortar Board scholarship at the A.W.S. Christmas party. Carla Wiebenson is assistant chairman of the U.U. Conference to be held here in the spring. Pat O'Connell is program chairman for the Religion in Life Week to be held in February. Carolyn Schum is art editor of the campus magazine, the *Flatiron*.

Candy Fantasy was the theme of the fall formal given in honor of the pledges. The decorations included a gingerbread house, candy canes, lollypops, and gumdrop trees.

Mrs. Edwards, chaperon, gave the chapter Christmas records for the new phonograph; the Mothers' Club donated silver candelabra; and the cooks, Mrs. Judge and Mrs. Baker, replenished the house supply of playing cards.

The chapter joined with  $\Delta T \Delta$  to entertain Denver orphans at an annual party. The seniors made and sold block printed

luncheon napkins to raise money for a project which they have undertaken.

PLEGDED, November 11, 1951: Betsy Thoman, Boulder; Kay Harvey, Burlingame, Calif.  
PATRICIA MOONEY

### \*COLORADO BETA—UNIVERSITY OF DENVER

Chartered, 1885

Pledge Day, September 24, 1951

INITIATED, November 9: Jo Ann Farn, Delores Sitz, Denver.

As 1951 became another page of time, Pi Beta Phi memories became as a dream with a tiny sigh for all gone by. The memories of Homecoming dwell first in mind as preparation for the "Pioneer Panorama" with its house decorations and floats kept everyone busy. The campus was colorful with the students in western attire and the young men with their traditional beards. Pat Willimont, as Activities Chairman for A.W.S., led the Mum Sale encouraging the fellows to buy their girls a homecoming flower. Annabelle Monaghan had an inside hand on arranging the over-all campus activities which began with a Coronation Assembly, an evening parade, the football game, open houses and ending with the "Hilltop Heaven" Dance. Jane Newton, last year's Queen, was on hand to crown this year's royalty. Dorothy Carr, Marjorie Opie and Barbara Kendall were Queen finalists.

The hard working pledge class brought memories of a talent-displaying cooky-shine, of athletic prowess at the  $\Sigma X$  Rodeo, and of perfect teamwork when they brought home the Skit Cup from the Panhellenic Breakfast. A tea dance in their honor was given using "A Pi Phi is an Angel in Disguise" as a theme.

These sore muscle memories of fleetball gave way to volleyball this fall with the chapter coming out first in the tournament.

Mrs. Evelyn Plummer, Iota Province President, was a welcome guest on October 14. She left many fine thoughts and ideas for the coming year.

Campus activities held memories too for Joan Little as president of the Fencing Club and vice-president of the Newman Club; Ann Hauter as vice-president of A H P; Sara Wescoat as coach of the Debate Team; Pat Willimont as a dormitory council officer; Jo Ann Gholson as Inter-mountain Treasurer of Newman Clubs; Diane McClintock as editor of the *D-Book*; Carol Collins as vice-president of the Business School and a member of the Commerce Commission; Barbara Kendall as a member of the Dean's Advisory Council and of the Commerce Commission; Ellen Terry as the vice-president of the German Club and Marjorie Opie as secretary of the Student Senate. The Sponsor Corps of the R.O.T.C. has 15 Pi Beta Phi of its total 35 members. They are Alda Beeler, Barbara Jones, Barbara Kendall, Louise McLaughlin, Pat Willimont, Betty Farrand, Virginia Willimont, Kathy Edwards, Francis Freeman, Peggy Schurch, Joan Daniels, Nancy Nordlund, Jo Ann Farn, Mary Lanis, and Marcia Gore.

Those "after hours" memories of the parties and fun call to mind the initiation of a new movement on campus of exchanging dinners with women's as well as men's fraternities.  $\Sigma K$  was our first guest followed by a luncheon with  $\Delta F$ . Each men's fraternity sent a representative to the chapter house for a social dinner on November 26. The Faculty luncheon brought many professors to the house. The Stray Greeks on campus came to the "Lost Lamb" Dinner. Coffee hours every Thursday and Friday mornings are attended by these girls along with many men who have no chapter house on this campus.

"Orchids to You" brings memories of one of the most beautiful dances ever held at the chapter house. The pledges decorated the rooms with angel hair and orchids flown from Hawaii. It was a lovely evening.

Christmas came early for the orphans entertained on December 18 at the annual Christmas party at the chapter house. Gifts for the little girls had been purchased. Songs, games and refreshments brought a holiday sparkle to their eyes that will be long remembered.

PLEGDED: Shelia McDonald, Geraldine Roupp, Sandra Caldwell, Peggy Schurch, and Mary Ann Jones.

JO ANN GHOLSON

### WYOMING ALPHA—UNIVERSITY OF WYOMING

Chartered, 1910

Pledge Day, September 22, 1951

Wyoming A was very happy with the results of Homecoming, with Barbara Terry as Homecoming Queen. The chapter was also very pleased to win second place trophy for the most beautiful float and third place in the Homecoming sing.



Reta Wick and Betty Beresford were elected to the Journalism honorary fraternity, Pi Delta Epsilon. In November Barbara Bourne represented the University of Wyoming at the Medical Technician's convention in Minneapolis. Patty Hunton was one of eight musicians chosen to go to Lyman, Wyoming to take part in a two day music festival. Reta Wick and Levy Wilson are now members of the Girls' Rifle Team. Mary Helen Young was recently chosen for *Who's Who*. Mary Louise Peters was elected president of the PE Majors club.

Both Janice Lehan and Kay Jons have parts in the University production, the "Flies." Before Christmas Maryan had a radio program at the local station telling Christmas stories. Maryan will also have the part of Juliet in "Romeo and Juliet," which is to be given during Winter Quarter.

On Hallowe'en the pledges surprised the actives with a party and the pledges taking the place of the hashers in the kitchen. The active "mothers" also surprised their "daughters" by cooking them dinner one evening. The Laramie alumnae entertained the chapter one evening in November at their annual Pie Social. At the Pie Social each pledge meets her alumnae sponsor. Early in December the chapter enjoyed an exchange dinner with the Kappa Sig's.

The pledge class gave a Christmas tree party for 15 orphan children a few days before Christmas vacation. The chapter Christmas dinner and party proved very enjoyable for everyone. After the dinner everyone gathered in the living room to open the many gifts under the tree. The chapter received many lovely gifts for the house from Alumnae clubs in the state.

ESTHER GROSS

## UTAH ALPHA—UNIVERSITY OF UTAH

Chartered, 1929

Pledge Day, November 8, 1951

INITIATED, November 18, 1951: Marilyn Huckins, Mary Elizabeth Mast, Katherine Reeves, Ann Toombs, Salt Lake City; Claire Armstrong, Patricia Cooney, Ogden, Utah.

The Pi Beta Phi house was agog with homecoming activities. Many alumnae came back to renew acquaintances. The theme was "Welcoming Back the Alums to Uteville" and a big train with moveable parts was erected in front of the chapter house. The Pi Beta Phi quartet was chosen to sing in the finals. Following the skits and quartets, the Pi Beta Phis teamed together with  $\Sigma N$  to hold their annual street dance.

## OKLAHOMA ALPHA—UNIVERSITY OF OKLAHOMA

Chartered, September 1, 1910

Pledge Day, October 22, 1951

Before leaving for vacation, all the girls participated in two Christmas parties. The first one was for the girls and their dates. It consisted of a lovely buffet dinner and a program entitled "A Guy and His Dolls." The other Christmas party was given for the cook and the house boys. The cook and boys ate at the tables with the girls, and Mrs. Quigley, the Pi Beta Phi housemother, and the senior girls served the food.

Christmas caroling put all the girls in the old Christmas spirit. One evening was given over to serenading the fraternity houses. The  $\Phi \Gamma \Delta$  had all the shivering girls in for coffee.

Oklahoma A was indeed honored this fall by the visit of Miss Amy B. Onken. She spent several days here in the house and several days visiting the Oklahoma City and Muskogee alumnae clubs. Everyone enjoyed her visit to the fullest, and it can never be said how much benefit and inspiration all the girls received from her.

The House Corporation and several architects have spent a lot of time surveying the possibilities for an addition to the house. The plan is to get started right away and it sounds marvelous. Next fall when the girls return they will find a whole new wing added and completed.

The boys at the II K A house chose Gayle Miller as their Dream Girl at their annual White Rose Formal. Patti Patton and Sarah Maddox were both elected to the Student Senate. Also Patti was voted as a member of the Union Activities Board and Ann Avery was elected treasurer of this organization.

The Pi Beta Phi held their fall formal in the ballroom of the new Student Union. The seniors honored their dates with a dinner before the dance, and they seemed to have quite a time.

Dad's Day brought many of the fathers down for the game. Lunch was served buffet style and a program of "Candyland" was given, after which everyone adjourned for the game.

The girls helped cheer the University of Utah football team off to a successful season. The Utes came out on top to win the skyline championship title.

The chapter enjoyed meeting the new Province President, Mrs. Evelyn Plummer. She was guest at a chapter dinner and gave a very inspiring talk to the members.

Rushing, pledging, and initiation followed on the calendar of events. A clever carousel theme was used at the lunches for the rushees. A Pi Beta Phi bridal skit was presented at the final rush party and each rushee was served a piece of the bridal cake. Fall quarter the quota was limited to only six girls. After pledging, the rushees were honored at a dinner. The following week was devoted to initiation. The new initiates were honored at a banquet. Patricia Cooney was presented with the scholarship bracelet and Katherine Reeves received the honor pledge necklace. Patricia Sweeney, chairman of the big and little sister project, held a party for the new pledges, initiates, and their big sisters.

Fall quarter primary emphasis was placed on raising scholarship. Study hall was enforced for the pledges and the actives with an average below a 2.5. A comparative scholarship report was mailed to the parents with their daughter's name by her average so that her scholarship record could be compared with the other chapter members. During the quarter a scholarship banquet was held. The members were seated according to their averages. Those with low averages served. Jean McGregor was awarded the scholarship bracelet for achieving the highest average the preceding quarter.

A Panhellenic Workshop was held with fraternity and sorority officers and members participating. The main topic of discussion was preseason rushing. It is hoped that it will go into effect by next year.

The actives and pledges held a Christmas party before school closed. The house was cleverly decorated and a Christmas tree added to the celebration.

During the Christmas holidays the Utah A's gave a party for the children of the isolation ward at the county hospital. Refreshments were served and each child received a gift.

An all University of Utah production play entitled "Hold That Line" was produced by Dr. Lowell Lees. Utah A was pleased when Helen Marshall and Janet Blackhurst were chosen to participate in the play. Barbara Cecil brought other honors to the chapter when she was selected to be an artillery sponsor.

PLEGGED, November 8, 1951: JoAnn Harmon, Marian Millward, Francelle Smith, Salt Lake City; Jan Cooper, Shauna Pincock, Ogden, Utah; Joyce Melville, Fillmore, Utah.

JOANN NICHOLS

## KAPPA PROVINCE

The pledges surprised the members with a Thanksgiving party. They served coffee, cookies, and candy decorated with autumn colors. They also gave a program which was a take-off on the members.

Religious Emphasis Week was certainly inspirational. It was more successful than ever before with more students attending the convocations and seminars than in the past. Each organized house had one speaker for a whole evening. Rex Knowles, the religious leader at the University of Nebraska, spoke to the Pi Beta Phis. He was an amazing speaker, and all the girls enjoyed him so much they wouldn't let him leave until closing hours. It is hoped that the R.E.W. will continue to be as successful in future years and that even more students can be reached.

PLEGGED: Virginia Frisbie, Amarillo, Tex.; Mildred Ann Williams, Sherman, Tex.

MYRA ROBERSON

## OKLAHOMA BETA—OKLAHOMA A. & M.

Chartered, August 12, 1919

Pledge Day, September 10, 1951

INITIATED, October 21, 1951: Harriet Arrington, Stillwater; Marcia Carlson, Des Moines, Ia.; Kay Carver, Cushing; Barbara Charvat, Tulsa; Mary Fox, Altus; Elayne McClanen, Yardley, Pa.; Joanne Steward, Tulsa.

Oklahoma B is very sad to report that the president of Oklahoma A. & M. College and his wife, Dr. and Mrs. Henry G. Bennett, were killed in a plane crash in Iran during the Christmas holidays.

Miss Onken visited Oklahoma B on October 10 and 11. When she left the chapter, she had the love and admiration of eighty newly-inspired Pi Beta Phis. The Stillwater Alumnae Club had a coffee for Miss Onken, and this chapter had a Panhellenic dinner, so a number of people met her besides the active chapter.

This year, through Panhellenic, all the women's fraternities decided to give a Christmas serenade together. From each house, nine girls participated. This eliminated groups

of serenaders bumping into each other at fraternity houses during the Christmas season.

Panhellenic Workshop, held early in December, was much improved over the preceding years. The scholarship chairman, pledge supervisor, and junior and senior Panhellenic representatives of each women's fraternity presented a panel discussion on new scholarship ideas, pledge training suggestions, and fraternity ideas in general.

Panhellenic voted on women's fraternities alternating the years in which they would have floats during homecoming. It was decided that five groups would have them one year and four the next year. Every group will have house decorations each year. Panhellenic felt that this would cut down expenses, since all are trying to decrease their budgets.

Oklahoma B was pleased to win a few honors during homecoming, which was later than usual this year. Even with half-finished house decorations, due to the cold north wind, the chapter won third place with the slogan "Whip 'Em Aggies." The decorations consisted of a large electric mixer with beaters and a bowl that slowly revolved. Surrounding the mixer, were several broken egg shells with Jayhawks peeking out, since A. & M. played Kansas University that day. More exciting was the crowning of O Club Queen, which is equivalent to homecoming queen, during the half time. The queen was Marcia Carlson.

This was by no means the last of the queens. Soon afterwards Pat Day was elected Block and Bridle Queen; Paula Sue Nyswonger, Commerce Queen; and Frances McMahan won second place in the Redskin Beauty Queen Contest. Full page pictures of the top five winners will appear in *The Redskin*, the college annual.

Other honors received during the first semester of college include Mary Lou Armstrong, *Who's Who in American Colleges and Universities*; Betty Moore,  $\Phi$  T O; Mary Ann Adams and Beverly Guyer, O N; and Lois Ann Lancaster,  $\Sigma$  T A.

The social activities around Christmas consisted of a dinner dance, annual Christmas party for the Stillwater alumnae children, and the chapter Christmas party. The chapter gave their dates silly presents with poems attached to liven up the dinner dance. Santa Claus was present at the children's party. He gave each of the boys and girls a gift. At the chapter party, Pi Beta Phi members exchanged gifts with their pledge daughters.

PLEGDED: Patricia Lynch, Oklahoma City.

JANE ROBERTSON

### ARKANSAS ALPHA—UNIVERSITY OF ARKANSAS

Chartered, 1909

Pledge Day, September 26, 1951

With the excitement of Christmas over Arkansas A climaxed the holiday festivities by returning to school for a beautiful Winter Wonderland formal. The weather was quite helpful by providing a scenic background of lovely white snow. After the dance, guests were entertained with a breakfast at the chapter house where they were presented with favors which were key chains with Pi Beta Phi crests attached.

During Homecoming Arkansas A won first prize for the best float in the annual Homecoming parade and second prize for the best house decoration. Speaking of decorating houses, the girls of Arkansas A have painted and completely remodeled the basement chapter room. New bookcases, curtains, and many other improvements were added, including a wine and blue map on which each Pi Beta Phi chapter throughout the nation is designated with a gold star.

Nancy Lane has been elected to  $\Phi$  B K. Throughout her college career Nancy has been one of the chapter's most outstanding students and has always bolstered the scholarship standing.

Before Christmas, Arkansas A entertained with a party for the underprivileged children. Each child attending was given several lovely gifts.

The most hilarious event of the year has been the Powder Bowl when Pi Beta Phi was challenged to a football game with K K  $\Gamma$ . After a hard fought battle, K K  $\Gamma$  scored a touchdown in the remaining minutes of the game. A coke party was held the following afternoon in honor of the victorious team.

The annual campus chest drive was sponsored in February. The goal was \$3,000, one-sixth of Fayetteville's community chest drive. Each organized girls' house sponsored individual campaigns for funds. Pi Beta Phi set up a booth on the campus to collect money for the drive.

PLEGDED: Margaret Horner, Hot Springs.

JANET DIEKMAN

*Come to Convention!*

### TEXAS ALPHA—UNIVERSITY OF TEXAS

Chartered, February 2, 1902

"Blood Drive Texas Style," an article in the January 7 issue of *Life Magazine*, told the story of the University of Texas record-breaking pledge of 2,181 pints of blood for Korea. This campus-wide drive was one of the centers of interest during the fall semester. Interfraternity Sing-Song, Aqua Carnival, Campus Elections, Dad's Day, and the Powder Bowl have also held the spotlight.

Pi Beta Phi won the third place trophy for their skit in Aqua Carnival, and also placed third in Sing-Song behind A X  $\Omega$  and K K  $\Gamma$ . The chapter successfully campaigned for the election of three members to campus office. Margy Crosby was chosen Associate Justice of the Student Court, and Gayle Garth and Jean Marie Edge were elected to the Student Assembly.

The annual Dad's Day weekend was November 10 when over 1,000 Dads visited their sons and daughters on the campus. The Dads' award for the University of Texas' Best All Around Girl was given to Joan Ragsdale.

The traditional Powder Bowl between the K K  $\Gamma$  and  $\Pi$  B  $\Phi$  on December 16 was accompanied with keen rivalry and much pageantry. The K K  $\Gamma$ 's edged the Pi Beta Phis 12-6 before the eyes of 1500 spectators.

Individually the chapter has been well represented. Sally Otis was elected to  $\Phi$  B K, Clare Masterson was one of the ten Aqua Carnival Queen finalists, and Barbara Eszen was selected Sweetheart of  $\Sigma$  X. The campus magazine picked Eleanor Greer as the most beautiful pledge at the University of Texas. Also Eleanor was voted Crescent Queen of A X A. Artist Jon Whitcomb choose Connie Nelson as one of the Ten Most Beautiful girls at the University.

The University of Texas extensive building program was featured on United States Steel weekly broadcast during the month of December. Batts, Mezes, and Benedict classroom buildings were put into use on February 1.

JOAN RAGSDALE

### TEXAS BETA—SOUTHERN METHODIST UNIVERSITY

Chartered, 1916

Pledge Day, September 21, 1951

The first semester was filled with activities and honors for Pi Beta Phis.

November 12 and 13 marked the dates of Texas B's visit from Mrs. Clarence Sale, Kappa Province President. She was their first guest since the completion of their new home.

Pi Beta Phis in the spotlight for the fall semester were Carol Hensley, who had the lead in several Arden Club productions; Patsy Pittman, who was "Coed of the Month" for the December issue of *American* magazine; Laura Hillhouse, who was invited to join Kirkos, an honorary service organization; and Patsy Murphy and Joan Shelburne, who are new members of the French honorary  $\Phi$  A II.

Texas B had coke parties for other women's organizations and fraternities on the campus.

A roller skating party was given with the K  $\Sigma$ 's. Also a brunch for Pi Beta Phis and their dates was held after the T.C.U.-S.M.U. football game.

Various fraternities were invited to the house for dessert. The girls living in the house have a guest night every week and ask friends to join in eating Pi Beta Phi dinners. Birthday night is once a month.

On December 14, the Pi Beta Phis and the A X's gave their annual Christmas party for underprivileged children. Dinner was served for both organizations at the Pi Beta Phi house, and afterwards everyone went to the new A X house where Santa Claus gave gifts of clothes and toys to each child.

On December 17, the chapter had a Christmas party for its pledges and members. Then the girls serenaded the fraternities with Christmas carols.

Texas B had a retreat at the house on January 6, Pi Beta Phi loyalty day. Talks were given on the meaning of Pi Beta Phi, and Father Junker, of Saint Matthews church, was in charge of the religious service.

AFFILIATED: Laura Burks, Louisiana A; Carolyn Collier, Missouri  $\Gamma$ ; Ann Hutchinson, Louisiana A; and Ann Wolfe, Oklahoma B.

ANNE LOUISE TOOLE

### LOUISIANA ALPHA—NEWCOMB COLLEGE

Chartered, October 29, 1891

Pledge Day, October 8, 1951

The biggest bit of industry on the Tulane-Newcomb campus this semester is the drive for the Tulane Endowment Fund

supplement. The goal for the students in particular has been 100 percent participation. The increase should prove a grand boost for the educational facilities of the school in the way of a new Medical School Building, dormitories, additional books, equipment, etc. It is stimulating to have the college students so enthusiastic for the betterment of their institution.

Rip-roaring is the word for the tangle between the freshmen and sophomores upon the day of the hazing sophomores' "Kangaroo Court" for the freshmen. Belligerent freshmen refused to continue being the recipients of said "hazing" and proceeded to carry through an organized rebellion which involved the dumping of the sophomores in the fish pond, water fights, and the destruction of all freshman beanies in a large bonfire in the quadrangle. To everyone's surprise, primarily that of Pi Beta Phi president of the sophomore class, Caroline Trueman, this good-natured small scale revolution had the approval of Dean Many.

Christmas was a jolly occasion at the Pi Beta Phi house. Amid gay decor and laughing Pi Phis, Edwa Farwell reigned as St. Nick and read the many clever limericks which accompanied each gift.

Louisiana A members have set a new goal for scholastic achievement which entails a two-fold plan: a compulsory study hall for actives with below average grades and all pledges, and an award each semester for the active who improves her average most. We hope to see vast improvement.

A bright spot in Pi Phi activities of the semester was the lovely tea given for the pledges by our very active Mothers' Club.

Under consideration in Panhellenic is a change in the pledging system from the present percentage quota system to a limitation system.

Song Fest pulled many a sleepy Pi Beta Phi out of bed for early morning practices. Last year Pi Beta Phi took third place on the campus and also won the hearts of everyone with a lively bell tolling new three part arrangement of "Ring Ching" by Star Anderson.

Marion Andrus took her place as beauty for Pi Beta Phi in the Homecoming Court. Peggy Sloan followed in the Urchin's pledge pin-up edition. The Barracuda Swimming Club claims two new Pi Beta Phi tadpoles, Mary Sedagast and Ann Scott. Chosen for *Who's Who in American Colleges and Universities* are Maureen Prothro and Jane Doggett.

MAUREEN PROTHRO

## LOUISIANA BETA—LOUISIANA STATE UNIVERSITY

Chartered, 1936

Pledge Day, September 18

INITIATED, November 7, 1951: Sarah Cook, Shreveport; Jane Craddock, Metairie; Georgia Pearson, Ponchatoula.

November and December were crowded with activities at Louisiana State. The homecoming celebration was one of the gayest events in the month of November. The weekend began with a dance on Friday night. There was a twenty-five float parade, an open house, and an exciting football game against the University of Mississippi on Saturday. The Pi Beta Phis were active in every phase of the celebration. The prize for the best poster advertising the Homecoming Open House went to Pi Beta Phi. Louisiana B took first place honors for their float in the sorority division of the parade, and they won the James M. Noe Sweepstakes Trophy for the best float in the parade. The float looked like a huge orchid box containing a large paper orchid and four girls wearing orchid dresses. The box was tied with orchid ribbon and bore the card, "Orchids to the team from Pi Beta Phi." The queen of homecoming was a X Ω pledge, Fran Farrell, sister of the president of the student body, Charlie Farrell.

The constant rivalry between Louisiana State and Tulane University was intensified on the first weekend in December when their football teams met in their annual gridiron battle. Louisiana State won the coveted "rag" by only one point. Louisiana B honored Louisiana A on the morning of the game with a coffee in the chapter room. The chapter mothers and Baton Rouge alumnae were guests for the occasion.

The Military Ball was also one of the highlights of the month of December. Laura James, Little Colonel of the R.O.T.C., was presented at the ball. Georgia Pierson and Elizabeth Warner, military sponsors, were also introduced at the dance.

The K Δ's are very proud of their chapter room which was recently redecorated. Like many of the Panhellenic Building rooms, the furnishings of the room are extremely modernistic.

Barbara Mansell, a member of A X Ω, received the Mortar Board award to the most outstanding freshman girl. She is a member of A Δ Δ and is active in many student organizations.

A Pi Beta Phi is again the winner of the most talented freshman award. The talent cup was presented to Cynthia Hair for her vocal solo, "Can't Help Loving That Man," at the talent show on Freshman Day.

It would be hard to decide whether the Pi Beta Phis, the A T Ω's or the twelve children had the best time at the Π B Φ-A T Ω Christmas party for underprivileged children.

WADE MCHENRY

## LAMBDA PROVINCE

### ALBERTA ALPHA—UNIVERSITY OF ALBERTA

Chartered, September 22, 1931

Pledge Day, October 15, 1951

INITIATED, October 14, 1951: Nancy Clark, Lois Deane, Margaret Galbraith, Jean Hunter, Dene Jeffrey, Patricia Kelly, Joan Newton, Margaret Ramsay, Helen Smyth, Helen Steeves, Robin Williams, Lois Wolfe.

In October, Panhellenic held a very successful coffee party for the freshettes in the Wauneta Lounge. October 13 was the annual Football Parade. Pi Beta Phi joined with Δ K E in the building of their float, which centered on an Indian theme. The chapter entertained A X A on October 21 at an Old Timer's party, at which everyone appeared in costume.

Alberta A was very pleased to have Mrs. E. J. Cooper visit in October.

Pi Beta Phi was invited by Δ K E to an exchange party and to a Rushing party in November. In December, Club 52, the annual dance sponsored by I.F.C., was held. Many Pi Beta Phis were in the chorus or on the decorating committee.

We had the first supper meeting December 10. In the future one will be held the second Monday of each month. The house received a beautiful radio-phonograph combination as a Christmas present from the Mother's Club.

Rushing was very successful. The "At Home," centering on a Robin Hood theme, was on November 22, the tea on November 24, and the formal dessert on November 29.

PLEGDED: Charlotte Mueller, Ann Parney, Margaret Ann McNaught, Ophelia Sarchuk, Frances Knoll, Jean Thompson, Zonia Thachuk, Marlene Ohman, Sheila Monaghan.

MARGARET HARDY

### MONTANA ALPHA—MONTANA STATE COLLEGE

Chartered, 1921

Pledge Day, October 2, 1951

INITIATED, November 11, 1951: Patricia Hansen, Helena; Rita Pursley, Cody, Wyo.

After pledging this fall, Montana A had a slumber party in honor of the new pledges. Everyone got a little better acquainted and the pledges began to feel more at ease at the chapter house.

The Pi Beta Phis enjoyed a visit from Mrs. Cooper, Lambda Province President. Mrs. Cooper gave the chapter many helpful suggestions as well as some good advice.

Patricia Lou Miller was chosen for *Who's Who Among College and University Students*. K Σ chose Pat Flanagan as their Stardust Girl. Pat Flanagan was also chosen as an attendant to the Harvest Ball Queen at the annual all-school dance.

A sleigh ride was the highlight of the Pi Beta Phi fall party. After the sleigh ride, chile and hot chocolate was served at the chapter house. The decorations carried out the Christmas theme.

Christmas season was celebrated by the annual Christmas Sing, in which Pi Beta Phi sang "Santa Claus is Coming to Town," and by the Christmas Party at the chapter house. Gifts were exchanged and entertainment was plentiful. After the last meeting of the quarter, a group of Pi Beta Phis went caroling to the homes of the advisory board members.

During Christmas vacation Naomi Sandvig, national junior girls' slalom champion, finished first in the ladies' class in the ski meet at Bear Canyon.

PLEGDED: Joan Kronmiller.

JEAN VAN WINKLE

## IDAHO ALPHA—UNIVERSITY OF IDAHO

Chartered, 1923

With a successful year and semester in the past Idaho A found the new year just as full of activities as the last one. Minor improvements are planned for the chapter house and, as usual, the university is ever expanding. Everyone is now through finals and are now getting settled down to their new classes and schedules.

The past Christmas holidays saw many all-campus activities and now, with so much snow this year, there has been many snow theme dances, ski trips, and sleigh rides. The annual Ski Dance was held at the chapter house with skis, snow shoes, and the like on the walls and corners.

Jeanne Nagel was tapped for the Home Economics honorary and Judee Coble won the role of Ophelia in the forthcoming production of "Hamlet." Judee was also director of one of the Christmas plays the Drama department produced.

Already most of the spring program has been planned. Practice will soon start for the song fest and planning for the various University Days that introduce high school seniors to the campus and university living are well on the way.

Idaho A is looking forward to a successful and happy Spring semester.

JANET HOLMAN

## WASHINGTON ALPHA—UNIVERSITY OF WASHINGTON

Chartered, January, 1906

Pledge Day, September 28, 1951

Christmas celebrations highlighted Washington A activities during fall quarter. Pi Beta Phi joined with  $\Phi K \Sigma$  to wrap presents for children living in a Seattle orphanage. This is the second year that these two groups have combined their efforts to give presents to the orphans.

Just before Christmas vacation began, the chapter blended their voices with  $\Sigma A E$ . After several practice sessions, they caroled at the Firlands tuberculosis sanatorium. After the singing,  $\Sigma A E$  invited the chapter to their house for coffee and doughnuts.

The only sad note in the Christmas festivities sounded when Dr. Raymond B. Allen, University president for the past five years, said farewell to Washington at the annual Christmas Sing held by the Associated Students. Dr. Allen will become director of psychological warfare for the Federal Government. Sometime next year he will take the job of chancellor of the University of California at Los Angeles. No new president has been chosen for the University as yet.

The chapter will especially miss Mrs. Allen, one of its favorite alumnae. Through her kindness, the annual Settlement School sale has been held at the president's home for the last few years.

Another high spot in the quarter was the all-University Song and Stunt Night. Barbara Stowe, general chairman, watched over the four classes as each prepared an act. The sophomores won the plaque for the most original and best-prepared performance, Jackie Claypool, another Washington A member, accepted the award as sophomore chairman.

Three chapter members received special recognition from the University. Barbara Stowe and Lois Gunderson earned the honor of being named the most outstanding women students in their respective fields of study which are literature and business administration. Marianne Merritt was elected to W-Key, sophomore activity honorary.

Each year Washington holds a Campus Chest drive to collect donations for worthy causes. The money is divided among various organizations so that these groups do not have to solicit individually. Pi Beta Phi teamed up with  $\Phi K \Psi$  to enter the soliciting contest.

Pi Beta Phi has a new member in Silver Fish, the campus water ballet group. Tina Jacobsen was asked to join.

Chapter members and their dates had a big evening at the annual Pledge Dance which was held at the Sunset Club on December 1.

SHIRLEY MILLER

## WASHINGTON BETA—WASHINGTON STATE COLLEGE

Chartered, July, 1912

Masks, ghost stories, and lots of laughter was the scene at the house on October 31 when the chapter members entertained the pledges at a Halloween party. Popcorn, candy, and apple cider were enjoyed by all.

Mr. and Mrs. Richard Daugherty were the guests at our scholarship dinner on October 25. All girls with over a 3.0 last semester received wine carnations. Joanne Stewart received the

"traveling" gold bracelet as reward for making the greatest improvement in grades the previous two semesters. Barbara Toevs' name was added to the trophy for the pledge with the highest grades and Pat Taylor's name was engraved on the members' cup. After dinner Mr. Daugherty gave us a short talk on scholarship.

"Candy Heaven" was the theme of the pledge dance in November. A luminous angel in the front hallway gave a sneak preview of the other decorations. Colorful murals and candy canes adorned the other rooms. Hard work on the part of many committees under the direction of Janet Parsons helped to make the dance a big success.

Betty Hughes is the new A.W.S. Social Committee chairman. Joanne Stewart is on the YWCA Sophomore Council. Four pledges, Marilyn Brumblay, Jana Jacobsen, Jane Lombard, and Sharon Johnson have been chosen as members of Fish Fans, a girls' swimming honorary. Gretta Bendixen is the A.W.S. Orientation Committee chairman, Mona Eikrem is advertising manager for the *Evergreen*, the college newspaper. The presidents dinner, in honor of Shirley Malander, was held in December with Margaret Jensen in charge of the arrangements.

Intramural sports are now underway. The Washington B's volleyball team is keeping up the good work and have not been beaten yet this season.

All the girls in the house were very excited when the intramural swimming team came home with the trophy this fall. The girls who participated in the swim meet were Sharon Johnson, Joanne Johnson, Mary Lou Bruno, Joan Hauswedell, and Jane Lombard.

A dinner exchange was held with  $\Sigma \Phi E$ , and after-dinner dances have been held with  $\Delta \Sigma \Phi$ ,  $\Theta X$ ,  $A T U$ , and  $II K A$ .

The week before Christmas vacation is always a full one. The seniors started off the big week by decorating the Christmas tree and putting Christmas scenes on many of the living room tables.

Marilyn Boyle was general chairman for our annual date Christmas fireside. Each girl bought her date some little mechanical toy and the packages were stacked under the tree. Dick King served as Santa, giving each boy his package.

The Christmas party for the alumnae children was December 11. Ann Marie Ayres, chairman, arranged for a Santa to give all the children their Christmas presents. After ice cream and cake was served, Barbara Toevs led the girls and boys in a Christmas game.

The house Christmas fireside climaxed the big week. "White elephant" gifts were exchanged with Joanne Hoff acting as Santa. Barbara Farrell gave a Christmas reading. Inga Holmstrup, our foreign student, presented a skit representing the Angel of Light to the earth. This is a familiar Christmas time custom in Denmark.

PAULA MATSON

## WASHINGTON GAMMA—COLLEGE OF PUGET SOUND

Chartered, September, 1948

INITIATED, October 14, 1951: Jean Marie Henriot, Tacoma. Washington  $\Gamma$  has had a busy but rewarding winter semester. All of the College of Puget Sound agreed heartily that their 1951 Homecoming, October 18-20, was one of the most successful yet staged. The theme, Circus Fun, was carried out to the most minute detail with stuffed clowns reaching the height of eight feet, merry-go-rounds, and "big top" scenes.

The annual  $II B \Phi K \Sigma$  pledge dance, November 3, initiated the winter social activities. As usual the  $II B \Phi$ 's drew  $K \Sigma$  names for this "draw" dance, and no effort was spared by anyone in preparing costumes suitable for the Halloween setting.

One of the best enjoyed Pi Beta Phi nights featured the slides of Europe shown by Carole Long. Carole accompanied a student tour through Europe last summer and studied several weeks in Sweden. Her pictures depicted this trip. Another diversion was provided by the chapter's seniors who went on a "Senior Sneak" November 19, leaving clues as to their location behind for the rest of the group. They provided refreshments and entertainment when the underclassmen found them, and it is predicted that the affair will become a tradition.

With the Christmas holidays just ahead, December 1 was the date of the jointly sponsored  $II B \Phi \Sigma X$  dance, Gingerbread Christmas. On the heels of this very successful event, came a pot-luck supper put on by the pledges for the actives. At this time the pledges announced that they would award a traveling bracelet from time to time to an active member of Washington  $\Gamma$  who had particularly inspired them in fraternity and collegiate work. JoAnne Neff was first to wear the jewelry. The pledges were immediately honored at a return affair which was a Kidnap-Breakfast at the home of Jean Marie Henriot.

December 10 saw the chapter members exchange presents under their own tree, after which they went caroling. The

four women's fraternities gathered together for one large Christmas party the next week. A casserole supper was served, with after-dinner entertainment consisting of a skit from each group. During the holidays, the Tacoma Alumnae Club honored all the active members living in the Tacoma area at a buffet dinner. Mrs. William LeVeque opened her home for this much appreciated gathering.

The College of Puget Sound has three particular news items of which it is very proud. First, the C.P.S. football team tied with two other organizations for the championship of the Evergreen Football Conference. Then, it was announced that the 1951 chapter of the C.P.S. Spurs, sophomore women's honorary, had been presented with the national Spur award for their service rendered to the college in the preceding year. Also, A B T, local women's fraternity, will be installed as the Phi Zeta Chapter of  $\Delta \Delta \Delta$  during the week of February 4-10.

JOYCE WILFLEY

## OREGON ALPHA—UNIVERSITY OF OREGON

Chartered, October 29, 1915  
Pledge Day, April, 1952

INITIATED, October 21, 1951: Elizabeth Johnson, Salem. Football took the limelight at the University of Oregon fall term. Joan Marie Miller was selected to be a member of the five girl rally squad. Although the University of Oregon lost their game with Oregon State College the Pi Beta Phi were able to score some points Homecoming weekend. Jody Greer was a member of the Homecoming Queen's court, while Elsie Mikkelsen was in charge of programs for the Homecoming dance.

Oregon A celebrated its chapter birthday with a dinner for the alumnae. A song contest was held, with each class contributing and singing one song. The junior class won the contest with a new serenade song.

This term the Pi Beta Phi have joined with the A T  $\Omega$  in a service project at the Spastic Children's Hospital. Once a term each Pi Beta Phi and each A T  $\Omega$  visits the hospital, reading to the children and playing with them.

Among fall term's social events was Oregon A's annual Christmas fireside. Each girl filled a Christmas stocking and presented it to her date. Dancing and carol singing were enjoyed by the girls and their dates. A bright light during final week was the Christmas party at which Santa Claus distributed gifts to all.

PLEGDED, October 9, 1951: Joanne Morrison, Tedro Croley, Diane Dimon, Shirley McCoy, Janet Wick, Nan Mimmnaugh, Janet Craigness, Portland; Sharon Brown, Norma Hamilton, Salem; Bobette Gilmore, Ethel Reeves, Annette Nosler, Eugene; Mary Bennette, McMinnville; Mary Jo Carlsen, Grants Pass.

ANNE GAUGE

## \*OREGON BETA—OREGON STATE COLLEGE

Chartered, 1917  
Pledge Day, October 5, 1951

INITIATED, October 14, 1951: Norma Ellingboe, Nampa, Idaho; Joanne Green, Eugene; Lois Ann Peck, Portland; Margaret Wagner, Ashland.

The slogan, "Beaver Machine—1951," brought Oregon State's Homecoming into full swing. Pi Beta Phi's house sign took honorable mention with an oversized, burlap-covered beaver washing a cougar from Washington State in an antique washing machine. Other cougars hung lifelessly on the clothesline, with the slogan, "The Beaver Machine Will Get 'Em Clean." Following the sign judging, all living organizations joined in a noise parade which led to the huge traditional bonfire, built by the freshmen. The dress for the occasion was "the loudest pajamas you can find."

Later in the term, the pledge dance took precedence over all else. The theme was "Lucky 13," honoring the Pi Beta Phi's thirteen new pledges. Rooms were decorated in traditional night club style, complete with canopy entrance and doorman. Huge dice served as refreshment tables in the basement.

The K  $\Sigma$ s were guests of the Pi Beta Phi during Religious Embassy Week at an informal lecture given by Father Theiland, a well-known Catholic educator.

The men of  $\Phi \Delta \Theta$  challenged the chapter members to a "Balloon-Bust." The object of this was to blow up a balloon, run to the other side of the room, and sit on the balloon until it broke. This was done in relays, and naturally the  $\Phi \Delta \Theta$ s won. The penalty has not, as yet, been decided.

The Oregon State-UCLA football game, held in Portland, was preceded by a luncheon at the Multnomah Club for all chapter members.

During the Christmas season the Pi Beta Phi caroled at the dormitories, old people's homes, and fraternities. After

returning to the chapter house, the members warmed frozen hands and toes by the fire, and had hot chocolate and cookies.

Mrs. Cooper, Lambda Province President, was honored at the annual chapter Christmas party. Names were exchanged, and poems on the gifts gave clues as to whom they were for. "Santa Claus" read the poems, adding her own "spicy" comments, and in general, was the life of the party.

The houseboys were honored at a Christmas dinner, with several members taking over the kitchen duties. They were each presented with a pair of bright argyle socks.

"The Greeks Speak" is a weekly radio program sponsored by one of the local merchants. The purpose of this program is to promote better understanding of men's and women's fraternities among the general public. The Pi Beta Phi and K  $\Sigma$ s were presented in a joint program, singing traditional songs and giving a brief history of their organizations.

Final week followed, bringing the term to a very successful close.

MARGIE PEAK

## OREGON GAMMA—WILLAMETTE UNIVERSITY

Chartered, 1944

INITIATED, October 21, 1951: Mary Campbell, Alice Girod, Salem; Sally Bridgeman, Mary Lou Johnson, Eleanor Oakes, Ilene Randolph, Barbara Remelmeyer, Portland.

Parents of Willamette students were honored at the first annual Parents' Day in October. Tours of the campus, entertainment, and a buffet dinner at the chapter house were held in honor of visiting moms and dads. They were also special guests at the football game that weekend.

"Una Notte Italiana" was the theme of the Oregon  $\Gamma$  fall house dance. Red, checked table cloths, "sidewalk cafes," and dripping candles provided a romantic atmosphere for the semi-formal affair.

Homecoming at Willamette found Dona Mears, elected by the junior class, acting as official Hostess for the weekend. Pi Beta Phi and B  $\Theta$  II were awarded the first place trophies in the Homecoming sign contest, and  $\Delta$   $\Gamma$  and  $\Sigma$  X captured top honors in the noise parade. "Bearcats Pound Puget Sound" was the winning Homecoming slogan, written by Jodie Johannaber. Alumni returning to the campus were special guests at the semi-formal dance, and Oregon  $\Gamma$  alumnae were honored at the Homecoming breakfast at the chapter house.

Fall colors and autumn flowers provided the setting for the Oregon  $\Gamma$  fall tea when students and faculty were invited to meet Mrs. Elizabeth Buchholz, new house chaperon. International Weekend, sponsored by the YWCA and UNESCO, saw many Pi Beta Phi active in the events to entertain foreign students visiting from other campuses.

The Campus Chest drive on campus benefited from Varsity Varieties, student talent show presented in November. Musical numbers by the Pi Phi Quartet, Jane Gray, and Ann Gibbens were included in the program. An outstanding concert series on campus is being enjoyed by students this year. Nationally known artists appearing are Bidu Sayou, Yehudi Menuhin, Solomon, and William Warfield.

Early in December Oregon  $\Gamma$  welcomed Mary Weir Cooper, Lambda Province president, for a short visit. A fireside was held to honor Mrs. Cooper, and she held conferences with officers of the chapter during her stay.

The month of snowmen, holly, and candy canes was filled with many social events and holiday parties before Christmas vacation began December 21.

Oregon  $\Gamma$  members invited guests for a tree trimming party following presentation of Handel's "Messiah" by the a cappella choir and Salem Oratorio Society. Members and pledges met together later for a Christmas party to bring gifts for several underprivileged families in Salem. Pi Beta Phi joined members of B  $\Theta$  II for the traditional Christmas caroling. Senior class members invited all students to a Christmas "sock" dance with prizes given for "loudest" pajama tops worn.

Members of the four women's fraternities on campus joined forces to present "Sno-Ball," the Panhellenic formal dance. Gifts for a children's home were brought by each couple to replace corsages this year. Joanne Oliver was general chairman of the event, and snowflakes, a silver tree and blue lights were planned for decorations by Amaryllis Lilles.

Recognition for scholastic achievement was given Carolyn Crane when she was initiated into A  $\Lambda$   $\Delta$ . Jane Gray was pledged to M  $\Phi$  E, women's music fraternity. Eleanor Payne was crowned Sweetheart of  $\Sigma$  X, and Sally Jo Grimm served as one of her princesses. Class officers during the fall semester were Mary Campbell, sophomore secretary, and Jeanette Gilbertson, sergeant-at-arms for the senior class.

The A.W.S. "Co-Ed of the Month" trophy was awarded to Carolyn Crane in November, and Mary Louise Lee was December's Co-Ed. The trophy is given by the A.W.S. each month to a woman who is outstanding in activities, character, and scholarship.

SHIRLEY HELWEG

## MU PROVINCE

## CALIFORNIA BETA—UNIVERSITY OF CALIFORNIA

Chartered, 1900

INITIATED, October 13, 1951: Beth Jelm, North Hollywood; Marilyn Mogenson, San Francisco; Elizabeth Swift, Pasadena.

The fall semester of California B was full of activities. Many of the activities were based on the football season. The chapter held an open house for all members of U.S.C. and U.C. students on October 19 before the football game. Refreshments were served and entertainment was given by Mel Doyle and his Foggy City Seven. With the spirit of Halloween in the air, the pledges of California B entertained the actives with skits portraying the actives and such games as dunking apples, etc.

To close the football season, the annual Big Game Weekend was held on November 24 and 25. The Axtravaganza, the variety show given by the students, was a success. The parade where campus organizations enter floats was given under the theme of "Toast of the Coast." To conclude the weekend festivities before the Big Game against Stanford University was the Rally held at the Greek Theater.

At the end of November, California B was visited by Province President Mrs. Scott. Her visit was inspiring and enjoyed by all the members.

Elizabeth Swift was elected Cotton Queen to represent the University at Fresno in the state contest.

With the coming of Christmas many more festivities appeared. The Freshman Class gave a sing at the A T O House. President Sproul wished everyone a Merry Christmas and introduced the many entertaining skits. The sing was felt to be a success by all who attended. The proceeds were used to support a Christmas party for underprivileged children.

The Pi Beta Phi Formal was held at the Meadow Club in Marin County on December 14. All the classes in the chapter had a dinner party preceding the dance.

To conclude the festivities before the holidays was the Christmas Concert given by the University Chorus and Orchestra in Wheeler Auditorium.

Ann Hawley was initiated into Panile and Janet Grout into Prytaean, a junior and senior honorary society. Mary Hazeltine was elected president of  $\Phi X \Theta$ , a national women business fraternity, and Robin Redwine was elected treasurer of the same organization.

ROBIN REDWINE

## CALIFORNIA GAMMA—UNIVERSITY OF SOUTHERN CALIFORNIA

Chartered, July 27, 1917

Pledge Day, September 15, 1951

INITIATED, November 3, 1951: De Ette Bates, Diane D'Aulé, Flavia Craft, Shirley Conroy, Marilee Walters, Virginia Witmer, Marcia Woodward, Rita Cobb.

California  $\Gamma$  has had a very busy Fall semester. New this semester were the sorority luncheon exchanges, held two days out of each month. This is the first time anything like this has been done, and it has proved to be very successful in tying closer bonds of friendship among the various sororities on campus.

The annual house scholarship dinner was held on October 15. The dining room was attractively decorated in keeping with the theme of the dinner. The house members were seated according to grade points made the previous semester. Awards were issued to the girl with the highest grade point, this semester Carolyn Schiller with a 2.5, and to the girl who showed the most improvement in scholarship for a semester, Diane King. October 18, the chapter was honored by a visit from their province president, Mrs. Scott. She talked to each chapter officer about the responsibilities of her office, and gave suggestions about any needed improvements. It was a very profitable visit for the chapter.

A Beta exchange was held October 27, after the T.C.U. game in which dinner and dancing figured prominently. On November 3 a  $\Phi \Delta \Theta$  progressive dinner exchange was held in Long Beach. After the Notre Dame game, December 1, a family dinner was held at the Chapter House. It was held to raise money for the chapter and sponsored by the Mother's Club.

The annual Father's dinner was held December 13. Pat Broderick made a very jolly Santa Claus. She distributed the gifts and read the poems written for the fathers by their daughters. December 14, California  $\Gamma$  entertained thirty-six underprivileged children at a Christmas dinner. The high point of the evening was the appearance of Santa Claus, and the distribution of gifts to the children.

Homecoming week brought a new trophy to the chapter, for

Pi Beta Phi was selected as the house with the most beautiful house decorations. Carolyn Schiller was chosen as one of the Homecoming Princesses, and rode on the 1951 Homecoming float.

Paula Turner was chosen as the University Maid of Cotton. California  $\Gamma$  placed second in the Intersorority volleyball tournament.

JANET HART

## CALIFORNIA DELTA—UNIVERSITY OF CALIFORNIA AT LOS ANGELES

Chartered, September, 1927

Pledge Day, September 22, 1951

The football season was particularly exciting this fall. Climaxing the season was Homecoming week when many students from Cal, Davis, and Santa Barbara, were on hand to see U.C.L.A. defeat Cal. Lovely Evalyne Miller, Homecoming Queen, and Carol Lee Ladd, Junior attendant reigned over all events during the busy week. The annual Homecoming Float Parade again attracted thousands of U.C.L.A. supporters who viewed the procession a few nights before the game. Evalyne also walked away with honors as the leading lady in the Homecoming Show.

This year the Delta Alumnae party was highlighted by a clever skit depicting the activities and events of the chapter during the preceding year. Almost a hundred alumnae returned to the chapter house to participate in one of the year's most successful functions.

The pledges and actives entertained each other frequently during the semester with dinners, barbecues, and Mother-Daughter get-togethers; all enjoyed the pre-party given by the pledges before the Golden Arrow dance held annually with the Gamma chapter.

California  $\Delta$  was greatly honored in November by a visit from Mrs. May Scott, Province President. The chapter gained a great deal both from the individual conferences with Mrs. Scott and also from her inspirational talks to the chapter as a whole.

Patty Price was accepted as a member to A A  $\Delta$ , freshman scholastic honorary. Janet Hale was elected as editor of *Spurs*. Allyn Smith was chosen California Maid of Cotton and represented the state at the finale in Memphis, Tenn.

During the past term exchanges were held with  $\Delta T \Delta$ ,  $B \Theta \Pi$ ,  $\Sigma N$ , and shortly after a wonderful California snow there was an exchange with the  $\Sigma A E$ 's.

The Christmas season began with the chapter's annual Christmas Open House, given this year with K  $\Sigma$ . The house was beautifully decorated with large candy canes, wreaths, holly, and the lighted tree. The chapter was greatly rewarded by the appearance of a great many University students who enjoyed the dancing and refreshments.

The last chapter dinner before the Christmas holiday was spent entertaining eight underprivileged girls. The house rang with laughter as Santa Claus appeared impersonated by Dean Oberst-Lehn who distributed gifts to the little guests. As always, the wonderful evening concluded with Christmas caroling of fraternity and sorority rows.

GAYNEL HIRTENSTEINER

## CALIFORNIA EPSILON—SAN DIEGO STATE COLLEGE

Chartered, September 1, 1949

This semester was one of philanthropies for both the Local Panhellenic Council and California E. Members of all the campus organizations were seen before the Homecoming parade and game busily collecting orders for the Pi Beta Phi chrysanthemum corsage sale. They were attempting to put their organization on top and win the perpetual trophy offered by the chapter for the group buying the largest percentage of flowers for their membership. Trimmed in red and black sporting a large S in their center, the mums were worn to the game by many.

The girls helped celebrate Thanksgiving by collecting food baskets for some of the needy families in the area.

At the chapter's annual Christmas party everyone busily engaged in wrapping clothing and toys to go to six orphaned children sponsored by the pledge class. As soon as the tree was laden, the members adjourned to the county hospital to carol through the wards, making sure not to miss the children's ward.

Panhellenic too got into the Christmas spirit by making up baskets for needy families. All chapters cheerfully and gladly helped on the project.

The chapter had its annual closed bid Christmas dance

Christmas night at El Cortez Hotel. After a pre-dance party at Tony Sonka's new home, alumnae, actives, and friends rang in Christmas at the dance.

Panhellenic this year issued invitations to sorority representatives and all incoming freshman girls to attend a tea to acquaint them with rushing rules and to answer their varied questions. This is the first year that this had been done for spring rushing; it went over quite well.

On Halloween the girls went spooky and costumed themselves for trick or treating on the monthly Pi Phi Nite.

Great changes have been occurring on campus. Buildings have been springing up everywhere. There will be a new science building and a new campus elementary school for the training of elementary teachers. The previous one was very inadequate. A new athletic track has already been completed.

Recently the sale of Associated Student Body Membership cards has dropped somewhat. Due to the efforts of Jim Simms, A.S. President, and the A.S. Council, the issue of making the purchase compulsory as it is on most campuses was brought to a vote. However, the amendment failed by a few votes of passing.

By being undefeated this year, the San Diego State College football team won the honor of playing in the Pineapple Bowl in Hawaii and gained victory by a large margin.

The chapter was honored this semester by a visit from Mrs. Scott, Mu Province President. Everyone enjoyed her visit very much, as always.

This semester the girls viewed with much interest the new Settlement School films.

After a recent meeting the active chapter traveled to the A T Δ room to chat with them over coffee and cookies. The various sororities all try hard to maintain good will and the usual friendly standards between organizations.

Exchanges were held with A X A, II K A, Θ X, and Σ X. Carleen Hess, Vice President of the chapter has been accepted by United Airlines as a Hostess, her work to start as soon as she graduates in January.

The chapter won first in swimming in intersorority sports and at the present time is second overall.

Roberta McFarlan, AWS President, was tapped for Cap and Gown and chosen for *Who's Who in American Colleges and Universities*.

Joanne Porteous and Beverly Dull were initiated into Δ Φ T, national honorary educational fraternity, and Martha Isaacs became associated with Φ Σ Z.

California E won the Province Vice President award, a silver bowl, for having the largest percentage of alumnae as paid members of the National Alumnae Association.

Pi Beta Phi candidates for Blue Book Ball Queen were Joan Kirwin for K A, Jackie Schneider for Σ X, Ann O'Brien for K Σ, Ann Hammond for II K A, and Estelle Bohlen for T K E.  
MARTHA A. ISAACS

### CALIFORNIA ZETA—SANTA BARBARA COLLEGE OF THE UNIVERSITY OF CALIFORNIA AT SANTA BARBARA

Chartered, February 2, 1950

This semester California Z was very happy to receive the local Panhellenic scholarship cup for the past year.

"All-Cal" weekend was held at UCLA, and some of the girls stayed at the California Δ chapter house. The girls appreciated the hospitality extended to them and enjoyed meeting the members of California Δ.

December 5 and 6 the chapter was honored with a visit by Mae S. Scott, the Mu Province President. A dessert was given in her honor.

On Sunday, December 9, the chapter held an open house for the parents, enabling the parents to see the chapter house as well as to meet the girls and other parents.

A Christmas party was given for the actives by the pledges on December 16. It was held at the home of pledge Esterly Osterhouse. That night the chapter had a joint meeting with Δ T Δ fraternity. Everyone went Christmas caroling, and then to the fraternity house for dancing.

Sponsored by Panhellenic Council, the annual Presents Formal for all pledges from the women's fraternities, was on Friday, December 14.

There have been two exchange dinners, one with the Σ A E's, and the other with A X A fraternity.

Aside from social events, the chapter has continued to support a Greek war orphan jointly with K Σ fraternity.

Babs Benning and Diane Evasovic are members of Spurs, sophomore women's honorary; Jeanne Bowen is a member of Chimes, junior women's honorary; Louise Futterer is in Crown and Sceptor, senior women's honorary. Girls in Tri B, national zoology fraternity, are Shirley Davalle, and Marie Foley. Joan Stechman is a member of Φ B, national music fraternity.

Dorothy Kiern and Jeanne Bowen were recently initiated into Δ Φ T, national Early Childhood Education fraternity.  
JEANNE BOWEN

### ARIZONA ALPHA—UNIVERSITY OF ARIZONA

Chartered, August 1, 1917

Pledge Day, none since last chapter letter

Pi Beta Phi and activities have been synonymous on the University of Arizona campus this first semester.

The activities began when Nancy Ekern was elected treasurer of the junior class, Barbara Miller, Leta French, Joan Engholm and Carol Trohan were chosen to serve on the Student Union committees that handle all Union activities. Joan Engholm was named later as a temporary member of the Union board of control. Beverly Goff and Shirley Franklin were named as two of the thirteen pom pom girls to help bolster school spirit at football games. Virginia Jenkins Hubbard was chosen for *Who's Who in American Colleges*. Carol Trohan is news editor of the campus paper, the *Wildcat*, and assistant editor of the annual, *The Desert*. Jan Smith and Leta French were pledged to Phrateres, the town girl's organization. Shirley Franklin was selected for Orchesis, women's dance honorary.

On the scholastic side, Susie Gillespie was chosen for membership in Σ A I, women's music honorary. Harriet Hoag was pledged to the women's education honorary, II A Θ. At the honors assembly November 9, six Pi Beta Phis were awarded class honors. Pat Keegan won the Thomas E. Campbell Memorial Award for the outstanding Arizona freshman girl.

The annual Pi Beta Phi barn dance was held at a mountain lodge near Tucson, October 27. The girls and their dates came western style in levis, boots and cowboy hats to dance and sing around a roaring fireplace.

On Halloween the pledges gave the actives a party. Every girl had to wear a costume to be allowed to eat, and even the houseboys wore orange and black paper hats.

On November 16, Arizona's new president, Richard A. Harvill, was formally installed. Delegates from over 600 American and foreign universities were in Tucson for the inaugural and the academic procession preceding the ceremony. That night Les Brown's orchestra played for the annual Homecoming Dance—the first big name band to appear at the University for three years.

The next day was Homecoming. Arizona A's float was a huge purple bull in a field of multi-colored flowers, bearing the slogan "Bully for Arizona." That afternoon the Student Union building was formally dedicated as a memorial to University students and faculty who died in the world wars. Also that afternoon, the Kress Art collection, consisting of 25 Renaissance paintings from the National Art Gallery in Washington, D.C., and the Gila-Pueblo archeological exhibit were officially opened. The latter is a \$1,000,000 display of southwestern Indian archeology, said to be the finest in existence.

For the campus Red Cross blood drive December 7 the Arizona A's contributed 21 pints to the all-time high total of 656. Pima hall, the co-operative women's dormitory, won the prize for the drive with 47 pints.

The Pi Beta Phi Settlement School tea, held December 1, opened the Christmas holiday season. The Christmas formal followed at a local guest ranch, when Ray Stephens, Σ X, was elected Pi Phi Man. December 18 the chapter gave its annual Christmas party for Yacqui Indian children in the afternoon and the annual Pi Beta Phi party that night. The girls exchanged 25 cent presents and the houseboys, cooks, and the housemother were all given gifts. Afterwards the girls went caroling at the homes of invalids in Tucson.

Movies of Holt house and the Settlement School were shown at an interesting Pi Phi night October 10. Another Pi Phi night that all the girls enjoyed was a "Come as You Are" party, from which, fortunately, the houseboys were barred.

There have been exchange dinners with Δ Σ Φ, Φ A Δ, Σ A E, Φ Δ Θ, and K Σ. But the most interesting exchange was held with the foreign students of the University on December 2. Boys and girls from 45 different countries came for Sunday dessert.

Jane Futterer, a transfer from Michigan Γ, was affiliated in February and moved into the chapter house.

In January, before the girls started studying for finals, they made plans for second semester activities. Second semester rush began after registration in February. Chapter members put on a Gay Nighties skit for a Varsity show March 7, sponsored by K K V, national band honorary, to raise scholarships for the Arizona band. Practices were under way for the annual University sing to be held late in April.  
CAROL TROHAN

### NEVADA ALPHA—UNIVERSITY OF NEVADA

Chartered, 1915

INITIATED, October 13, 1951: Annette Caprio, Reno; Constance Lee, Boulder City; Jean Keddie, and JoAnn Simpson, San Francisco, Calif.

The University of Nevada's Homecoming celebration was held on October 27. The events were started off with the four women's fraternities holding open house to introduce their freshman candidates for the Homecoming Queen. The Wolves Frolic was given on Friday evening. This event consists of skits put on by the men's and women's fraternities. Nevada A's skit was based on the theme "The school without a football team." Saturday morning the Homecoming parade, with floats from the various campus organizations, marched through Reno's business district.

Since this year we do not have a football team, the annual game presented somewhat of a problem. The Alumni decided that they would form a team of past football graduates and the school Physical Education department helped train some students to oppose the grads. The Grad-Student game provided the school with an afternoon of excitement even though the score remained 0-0. After the evening dinner for Alums, the Homecoming dance was held at the Mapes Hotel. A cup was given for best women's fraternity attendance which we were happy to win again. Nevada A's candidate, Leona Hickey, made a very lovely Queen. The chapter was also very proud of winning the trophy for its skit.

The Co-ed Capers, which is an event each semester for all University women, was held November 1 at the dining hall. Singing, entertainment, and awarding of scholarships highlighted the evening.

The theme of the costume dance was a "Products Dance" and prizes were given to the couple with the best costumes.

Annette Caprio will be the campus Panhellenic president this spring. Betty Kling is president of PEM's, the physical education organization. Ruth Eachus was Nevada A's candidate for Junior Prom Queen.

The chapter's Thanksgiving holiday was marred by the tragic death of chapter president Donna Batt in an automobile accident. The house has started a scholarship fund in honor of Donna, to be awarded on the basis of grades and need.

Joan Petermann was elected to Cap and Scroll, the highest campus honorary scholarship club. Joan is also a member of Sagens.

The Christmas formal was December 8 at "Echo's." Each Pi Beta Phi brought a gift for her date and Santa arrived during the evening to distribute them.

PLEGGED, November 2, 1951: Jacquelyn McGowan, Lovelock, Nevada.

MARGARET BASSETT

## NEW MEXICO ALPHA—UNIVERSITY OF NEW MEXICO

Chartered, September 12, 1946

Pledge Day, September 11, 1951

At New Mexico, one of the outstanding week ends of the fall semester is Homecoming. The Pi Beta Phi's were well represented in the Homecoming parade with a float bearing the slogan "Sleigh 'Em Lobos." Following the football game, which we won, the Pi Beta Phi's held an open house with K A Θ in their new home. Coffee and doughnuts were served and it was fun being reacquainted with New Mexico alumnae.

Thanksgiving found all of the New Mexico A's bringing food and clothing to be given to a needy family in Albuquerque.

The annual Wine Carnation Ball was held December 1, at the Fez Club. Silver blue candles and wine carnations decorated the tables. The chapter unanimously agreed that it was a tremendous affair and much credit goes to Alice Woodward, social chairman, for the hours of work she put in.

Carrie Williams and Francis Curns were chosen for *Who's Who in American Colleges and Universities*. Helen Woodward was attendant to II K A Dream Girl, and Joann McNay was one of the four *Mirage* popularity queens. Jonel Tinson was elected to secretary of the junior class and Jackie Perkinson was initiated into Σ A I, music honorary.

The New Mexico A pledges have been working on projects to build up their treasury. A cake raffle and car wash were especially profitable.

Christmas at UNM was ushered in by a candlelight parade of carolers through the campus, and followed by the hanging of the greens. Christmas week, pledges and actives united with K A Θ in caroling at various Albuquerque hospitals. Following the tour, the Pi Beta Phi's had a Christmas party in the home of Alice Woodward where each girl brought a toy to be given later to the Salvation Army. The alumnae and mothers of Pi Beta Phi gave presents to be used in the new house. One other Christmas festivity of interest was the all campus song fest, sponsored by the junior class, and highlighted by an original song entitled "UNM discovers Santa Claus."

New Mexico A's along with K Σ have taken on a project of making dolls and toys to be given to the deaf and blind children in Santa Fe. The project was directed by John Poore of the art department, and formerly director of crafts at the Settlement School. Mr. Poore is a K Σ but of course very interested in Pi Beta Phi.

SUZANNE SCHMIDT



Studies at Ohio State University show that "no magic traits are needed for leadership" and that "an effective leader does not lean on personal magnetism." Ohio researchers have outlined seven ingredients of a leader's relations with his group. These are:

1. He originates and initiates new ideas; and encourages others to come forth with new ideas and new practices . . . Initiation.
2. He mixes with his group, maintaining informal contacts with all staff members . . . Membership.
3. He defends his group against attack; advances the interests of staff members; and acts in their behalf . . . Representation.
4. He makes clear his co-workers' functions; the channels through which they are to work; and their inter-relationships . . . Organization.
5. He avoids restricting the behavior of individuals; he encourages expression of opinions; and urges staff members to make their own decisions instead of bringing each issue to him . . . Domination.
6. He provides staff members with information; he seeks information from them; and helps co-workers exchange information . . . Communication.
7. He sets up levels of achievement and places before his group challenging goals . . . Production."—From January 1951 Bulletin of N.P.C. Education Committee



# ALUMNAE PERSONALS

## ALBERTA ALPHA

### Marriage

Helen Miller and C. L. Podolsky on December 16, 1951, in Edmonton, Alta., Can.

### Births

To Dr. and Mrs. Don Whitmore (Evelyn Capsey) a son, George Herbert, on May 24, 1951.

To Mr. and Mrs. Edwin O. Fish (Ellena Murray) a son, Murray, on June 30, 1951, in Dedham, Mass.

To Mr. and Mrs. Douglas Brown (Mary Spencer) a daughter, Catherine Irene, on October 13, 1951, in Calgary, Alta., Can.

To Mr. and Mrs. Thor Karlstrom (Florence M. Edwards) twin sons on November 4, 1951, in Falls Church, Va.

To Mr. and Mrs. R. W. Stewart (Donna Mae Cross) a son, Robert Scott, on December 18, 1951, in Edmonton, Alta., Can.

## ARIZONA ALPHA

### Marriage

Jacqueline Bivin and James Robert Jaggars on November 3, 1951, in Phoenix, Ariz.

## ARKANSAS ALPHA

### Births

To Mr. and Mrs. Robert Cox (McKee Pitts) a daughter on December 1, 1951.

To Mr. and Mrs. Jack Trigg (Carol Greenwood) a daughter on June 18, 1951, in Texarkana, Ark.

## CALIFORNIA ALPHA

### Birth

To Mr. and Mrs. Lewis Eaton (Virginia Stammer) a son, William Lewis, on October 10, 1951, in Fresno, Calif.

## CALIFORNIA BETA

### Births

To Mr. and Mrs. John Callander (Barbara Kendrick) a daughter, Sara Kathryn, on November 6, 1951, in San Francisco, Calif.

To Mr. and Mrs. Robert Allard (Mimi Smith) a son, Forrest Manning, on October 19, 1951, in Fresno, Calif.

## CALIFORNIA GAMMA

### Marriages

Marie Louise Woollacott and Jack L. Baughman on November 9, 1951, in Glendale, Calif.

Joan Diane Tanner and William Paynter on August 14, 1951.

Barbara Ann Larson and William Bradley on September 29, 1951, in Pasadena, Calif.

Katherine Annette Haney and Gerald Douglas Giddens on January 9, 1951, in Abilene, Tex.

### Births

To Mr. and Mrs. Ray Gibbs (Barbara Butterfield) a son, Jeffrey Scott, on October 25, 1951, in Glendale, Calif.

To Mr. and Mrs. Gerald Douglas Giddens (Katherine Annette Haney) a daughter, Linda Suzanne, on December 6, 1951.

To Mr. and Mrs. Robert McCormack (Bettie Ruth Oxnam) a daughter on August 28, 1951, in White Plains, N.Y.

## CALIFORNIA DELTA

### Marriage

Charlotte Hanker and Garth Hintz on December 1, 1951, in Los Angeles, Calif.

### Birth

To Mr. and Mrs. Lloyd G. Hill (Marian Kunkel) a son, Douglas Creighton, on October 16, 1951.

## CALIFORNIA ZETA

### Marriage

Martha Beck and Ed Weber in August, 1951.

## COLORADO ALPHA

### Births

To Mr. and Mrs. Lewis F. Shull (Helen Counter) a son in August, 1951, in Denver, Colo.

To Mr. and Mrs. Edward Lehman (Ruth Gillespie) a daughter, Ruth Ann, on June 1, 1951, in Denver, Colo.

To Mr. and Mrs. Robert Edmiston (Helene Reynolds) a son, Edward Taylor, on September 24, 1951, in Longmont, Colo.

To Mr. and Mrs. David G. Davidson (Marjorie Lee Vining) a son, John Logan, on November 6, 1951, in Vallejo, Calif.

To Mr. and Mrs. Paul E. Riley (Anne Hylan) a son, Michael Hylan, on October 26, 1951, in Ardmore, Okla.

## COLORADO BETA

### Births

To Mr. and Mrs. James R. Maddelein (Barbara Mabry) a son, Douglas Philip, on November 3, 1951, in Long Beach, Calif.

To Mr. and Mrs. Stuart Vincent (Virginia Gibson) a daughter, Christine, on October 4, 1951, in Omaha, Neb.

To Mr. and Mrs. Otis J. King, Jr. (Jean MacNeill) a son, Otis John, III, on February 9, 1951, in Denver, Colo.

## D.C. ALPHA

### Marriage

Mary Calvert and Stephen McCrea Conger on November 10, 1951.

### Births

To Mr. and Mrs. Herbert R. Rutland, Jr. (Anne Visintainer) a daughter, Martha Frances, on November 28, 1951.

To Mr. and Mrs. Gerald R. McGuire (Jewel Davis) a son, James Gardiner, on November 24, 1951.

## FLORIDA ALPHA

### Births

To Mr. and Mrs. Michael Dunn (Susan Northen) a daughter on October 7, 1951.

To Mr. and Mrs. Roland Dale Melching (Luella Nichols) a daughter, Karen Lu, on October 28, 1951, in Miami, Fla.

## FLORIDA BETA

### Marriages

Jean Jarrett and Payne Midyette, Jr., on June 30, 1951, in Tallahassee, Fla.

Jean Thompson Mann and Thomas P. Smith on December 7, 1951, in Tallahassee, Fla.

### Births

To Mr. and Mrs. Spurgeon Camp (Ann Bannerman) a son, Byron Spurgeon, on July 21, 1951, in Tallahassee, Fla.

To Mr. and Mrs. Hamilton Owen (Kathryn Thigpen) a son, John Michael, on October 15, 1951, in Tallahassee, Fla.

To Mr. and Mrs. George B. Hills, Jr. (Sarah Anne Davis) a son, George Burkhardt, III, on November 6, 1951, in Vancouver, B.C., Can.

## GEORGIA ALPHA

### Marriage

Anna Kathleen Siedelberg and Clay Bruce Summers on November 17, 1951, in Atlanta, Ga.

### Birth

To Mr. and Mrs. William Raymond Tooke, Jr. (Carol Burch) a son, William Clyde, on November 21, 1951, in Atlanta, Ga.

## IDAHO ALPHA

### Marriage

Ruth Lotspeich and Lt. Robert D. MacDonald on June 26, 1951, in Bonners Ferry, Idaho.

### Birth

To Mr. and Mrs. G. E. Pierce (Billie Lou Kunter) a son, John Fay, on November 5, 1951, in Spokane, Wash.

## ILLINOIS ALPHA

*Births*

To Mr. and Mrs. Frederick W. Elliott (Violette Dilg) on December 10, 1951, in Dhahran, Saudi Arabia.

To Mr. and Mrs. Theodor L. Johnson, Sr. (Mary Bannon) a son, Theodor Leonard, Jr., on October 9, 1951, in Chicago, Ill.

## ILLINOIS BETA-DELTA

*Marriages*

Sybilla Jean Beatty and Arthur William Angrist on September 25, 1951, in Chicago, Ill.

Dorothy Anne Wisener and Robert Vogel on June 30, 1951, in Evanston, Ill.

Barbara Ann Bagley and John L. Filson on August 18, 1951, in Aurora, Ill.

Frances E. Holcomb and William E. Phillips on August 4, 1951, in Galesburg, Ill.

Eleanor Gamble Moore and George Merick on September 1, 1951, in St. Paul, Minn.

Charlene Hiatt and Charles R. Howland on August 25, 1951, in Evanston, Ill.

*Births*

To Mr. and Mrs. Peter T. Bohan (Gloria Richardson) a son, Peter Thomas, on November 20, 1950.

To Mr. and Mrs. John S. Boydstun (Joan Pacey) a son, John Smith, Jr., on November 27, 1951, in Galesburg, Ill.

To Mr. and Mrs. James Pogue (Joan Eddy) a son, Thomas Michael, on March 28, 1951, in Galesburg, Ill.

To Mr. and Mrs. E. A. McIntire (Helen Fuhr) a daughter, Nancy Ellen, on December 9, 1951, in Kankakee, Ill.

To Mr. and Mrs. McCoy (Nancy Pearsall) a daughter, Debora Ann, on April 4, 1951, in Banning, Calif.

To Mr. and Mrs. David Norton (Elizabeth Warwick) a daughter, Margaret Elizabeth, on November 10, 1951, in Sandusky, Ohio.

To Mr. and Mrs. Robert Engstrom (Janet Darr) a son, Randall Robert, on August 30, 1951, in Wausau, Wis.

To Mr. and Mrs. James McKeane (Jane Baker) a daughter, Jennifer Fulton, on August 26, 1951, in Chicago, Ill.

To Mr. and Mrs. Duncan Simpson (Jane Allen) a daughter, Gay Ann, on September 27, 1951, in Evanston, Ill.

To Mr. and Mrs. Tom Doyle (Janet Rogers) a son, Michael, on July 18, 1951, in Galesburg, Ill.

To Mr. and Mrs. Dickson Young (Christine Gregg) a son, Robert Gregg, on September 9, 1951, in Galesburg, Ill.

## ILLINOIS DELTA

*Marriage*

Margaret Sinclair Malthy and Warren N. Morris on August 19, 1951, in Galesburg, Ill.

## ILLINOIS EPSILON

*Marriage*

Betty Morton and William Mathers on May 6, 1949.

## ILLINOIS ZETA

*Marriages*

Alberta Fenn Lewis and Dr. Keith Humble on September 5, 1951, in Park Ridge, Ill.

Phyllis Marie Black and James A. Davlin on November 10, 1951, in Springfield, Ill.

*Births*

To Mr. and Mrs. Robert D. Doster, Jr. (Barbara Rosenburger) a son, Stephen James, on October 26, 1951.

To Mr. and Mrs. Thomas K. Trumbo (Darlene Lawson) a son, David Lawson, on October 25, 1951, in Van Nuys, Calif.

To Mr. and Mrs. J. W. Caldwell (Georgia Ann Harry) a daughter, Ann Harry, on December 23, 1951, in Lawrenceburg, Ind.

To Mr. and Mrs. Hugh Arnold (Betty Bowen) a daughter, Cynthia Ann, on November 21, 1951, in San Mateo, Calif.

## ILLINOIS ETA

*Marriages*

Mary Jane Dwyer and Albert Abbott on August 11, 1951, in Decatur, Ill.

Lois Brown and James Eckman on July 1, 1951, in Decatur, Ill.

Barbara Hall and Dan Heely on June 30, 1951, in Decatur, Ill.

Joanne Catlin and L. S. Clements in August, 1951, in California.

Joy Dunn and Donald Houser on December 23, 1951, in Decatur, Ill.

Mary Godwin and William E. Williams on December 24, 1951, in Decatur, Ill.

Betty Godwin and Wayne Watkins on October 6, 1951, in Decatur, Ill.

Helen Margaret Kyle and Mettlin Craig on July 14, 1951, in Decatur, Ill.

Sue Etherington and Rodney V. Hogan on December 27, 1951, in Springfield, Ill.

*Births*

To Lt. and Mrs. Don Baird (Joanne McDavid) a daughter, Barbara Ann, on June 8, 1951, in Decatur, Ill.

To Mr. and Mrs. Richard Cribbet (Elizabeth Hoppe) a son, David Starr, on June 5, 1951.

To Mr. and Mrs. Robert Ott (Pat Stitt) a daughter, Cathy Ann, on May 9, 1951.

To Mr. and Mrs. Robert Taylor (Paula Roby) a daughter, Nancy Gill, on May 28, 1951, in Decatur, Ill.

To Mr. and Mrs. Almon Leach (Nan Sommer) a son, James Frederick, on May 15, 1951, in Niagara Falls, N.Y.

To Mr. and Mrs. William Overturf (Barbara Jo Hinds) a son, Joseph Miles, on June 19, 1951, in Camargo, Ill.

To Mr. and Mrs. Paul Tolley (Margaret Wilkes) a daughter, Ambie Lyon, on July 24, 1951, in Kankakee, Ill.

To Mr. and Mrs. Jim Williams (Emmy Buckmann) a daughter, Jill Diane, on September 8, 1951, in Decatur, Ill.

To Mr. and Mrs. Sam Dorra (Elizabeth Geiger) a son, Alain, on September 24, 1951, in Paris, France.

To Dr. and Mrs. William Meis (Virginia Traugbber) a son, Vincent Traugbber, on July 26, 1951, in Decatur, Ill.

To Dr. and Mrs. William Hubble (Emily Wood) a son on August 27, 1951, in Decatur, Ill.

To Mr. and Mrs. Frank Sutherland (Annette McDonald) a son, Michael George, on September 1, 1951, in Kokomo, Ind.

To Pvt. and Mrs. Robert Hanna (Helen Humphrey) a daughter, Jane, on June 14, 1951, in Decatur, Ill.

To Mr. and Mrs. R. E. Larsen (Margaret Allen) a son, David Morgan, on July 22, 1951.

To Mr. and Mrs. Danny Pease (Mary Leigh) a son, James Dennison, on September 9, 1951.

To Mr. and Mrs. Frederick Kany (Marilyn Billman) a son, Frederick Billman, on October 12, 1951.

To Mr. and Mrs. Richard Gray (Jane Norris) a daughter, Martha Ann, on October 7, 1951.

To Mr. and Mrs. D. A. Young (Ann Wilson) a son, Peter Howard, on November 28, 1951, in Aurora, Ind.

## ILLINOIS THETA

*Marriages*

Betty Traver and William Zeaman on October 13, 1951, in Decatur, Ill.

Joy Diiksen and Howard Henry Baker, Jr. on December 22, 1951, in Peoria, Ill.

Joanne Beyer and Paul Clopper, Jr. on December 22, 1951, in Peoria, Ill.

## INDIANA ALPHA

*Births*

To Mr. and Mrs. Robert Eugene Kelly (Gene E. Wyatt) a son, Christopher Wyatt, on January 6, 1952.

To Mr. and Mrs. William A. Akers (Patsy Lou Whitesides) a son, William Whitesides, on December 20, 1951.

To Mr. and Mrs. Robert L. Timbrook (Barbara Leppert) a daughter, Marlene Timbrook, on October 30, 1951, in Jackson, Miss.

## INDIANA BETA

*Births*

To Mr. and Mrs. Harold Carlson (Margaret Schuckers) a daughter, Jean Louise, on August 27, 1951, in Gary, Ind.

To Mr. and Mrs. Colin Cowgill (Madeline Scully) a daughter, Carol Jean, on December 13, 1951, in Gary, Ind.

To Mr. and Mrs. Charles Thorn (Willoughby Allen) a son, Allen, on December 5, 1951, in Washington, Ind.

To Mr. and Mrs. Robert L. Hines (Maurine Leas) a daughter, Janice Joan, on December 1, 1951, in Fort Wayne, Ind.

To Mr. and Mrs. Charles Wehmeyer (Mary Inglis) a daughter, Susan Moffett, on November 9, 1951, in Fort Wayne, Ind.

To Mr. and Mrs. John Wm. Walls (Phyllis Hardin) a daughter, Kathryn Carol, on October 24, 1951, in Indianapolis, Ind.

## INDIANA DELTA

*Marriages*

Carol A. Kennedy and George M. Donnelly on October 20, 1951, in Lakewood, Ohio.

Rose Gannon and Col. Lucien Powell in November, 1951, in Kansas City, Mo.

June Marie Hansen and Donald W. Atkisson on December 8, 1951, in Gary, Ind.

*Births*

To Mr. and Mrs. Larry H. Flaherty (Connie Sealing) a son, Anthony Hunt, on May 22, 1951.

To Mr. and Mrs. Joseph Gentry (Jerry Kuester) a daughter, Susan Beth, on November 3, 1951, in Evansville, Ind.  
 To Mr. and Mrs. William K. Daniel (Sally Ann Hammond) a daughter, Bethann, on January 2, 1952.  
 To Mr. and Mrs. Jack Roberts (Betty Wallace) a son, James Steven, on December 18, 1951, in Fort Wayne, Ind.

## INDIANA EPSILON

*Births*

To Mr. and Mrs. William Gordon Jeffrey (Nancy Millar) a son, William Gordon, Jr., on July 26, 1951, in Stockton, Calif.  
 To Mr. and Mrs. James P. Lenz (Lois Ann Hassell) a son, Alan Edward, on July 23, 1951, in Chicago, Ill.

## IOWA BETA

*Marriages*

Helen Bliss and Dr. Jacob Halpern on May 8, 1951, in Urbana, Ill.  
 Paroda Jane McCoy and William Peterson on October 14, 1951.  
 Donna Olmsted and Robert Crawford on December 30, 1951, in Council Bluffs, Iowa.

*Births*

To Mr. and Mrs. Carl Shankland (Mary Jane Steves) a son, Don Allen, on October 21, 1951.  
 To Dr. and Mrs. Ernest R. Rumpeltes (Kathryn Piffer) a daughter, Jane Rose, on September 29, 1951, in Hot Springs, S.D.  
 To Mr. and Mrs. E. D. Earwood (LaVaun Jennings) a son, Ralph Jennings, on November 2, 1951, in Jefferson, Iowa.  
 To Lt. and Mrs. Donald C. Wallace (Marilyn Blattenberg) a daughter, Carol Susan, on September 9, 1951, in Des Moines, Iowa.

## IOWA GAMMA

*Marriage*

Elizabeth Brueshaber and William Metier on December 15, 1951, in Des Moines, Iowa.

*Births*

To Mr. and Mrs. William E. Edgecomb (Marilyn Monfore) a daughter, Kathryn Ann, on January 4, 1952, in Lincoln, Neb.  
 To Mr. and Mrs. Gilbert A. Moseley (Josephine Zimmerman) a daughter, Betsy Jo, on November 3, 1951 in Champaign, Ill.  
 To Mr. and Mrs. William Forster (Sylvia Tanfield) a son, William, on October 3, 1951, in Rochester, N.Y.

## IOWA ZETA

*Marriage*

Ruth Baker McDonnell and Charles McClelland in April, 1951, in Ottumwa, Iowa.

*Births*

To Mr. and Mrs. John G. Buresh (Helen Muldoon) a son, John Scott, on July 5, 1951.

## KANSAS ALPHA

*Marriage*

Mary Agnes Hungate and R. Kenneth Grubbs on December 8, 1951.

*Births*

To Mr. and Mrs. John D. Lynch, Jr. (Patricia Ann Arnall) a daughter, Barbara Ann, on December 26, 1951.  
 Mr. and Mrs. Robert A. McClure (Virginia Bantleon) adopted a son, 3 years old, on December 31, 1951.  
 To Mr. and Mrs. Charles Gates (Katherine Hall) a son, Charles Bernard, III, on October 28, 1951, in Charleston, W.Va.  
 To Mr. and Mrs. Wilson Roberts Fitzpatrick (Carolyn Brown) a daughter, Kathryn Ann, on July 16, 1951.

## KANSAS BETA

*Births*

To Dr. and Mrs. Alan Bradbury (Rosemary Atzenweiler) a son, Steven Alan, on May 24, 1951.  
 To Major and Mrs. Dan Bender (Mary Jane Wick) a daughter, Susan Elizabeth, on June 3, 1951.  
 To Mr. and Mrs. Robert Hall (Pauline Frederickson) a daughter, Jacqueline Kay, on October 1, 1951.  
 To Capt. and Mrs. Edwin W. Basham (Mary Lou Schovee) a son, Edwin, Jr., on November 18, 1951, in Fort Sill, Okla.  
 To Mr. and Mrs. Robert Thompson Haver (Mildred Allison) a daughter, Frances Ann, on October 29, 1951, in Pueblo, Colo.

To Mr. and Mrs. David Gorrell (June Sorenson) a son in September, 1951, in Neodesha, Kan.  
 To Mr. and Mrs. Clifford Peterka (Virginia Kipp) a daughter, Jane Marie, on August 15, 1951, in Manhattan, Kan.  
 To Mr. and Mrs. Glen O. Munger, Jr. (Mary Ellen Phillips) a son, Mark Conner, on October 15, 1951, in Manhattan, Kan.

## KENTUCKY ALPHA

*Marriages*

Barbara Beeler and Richard Joseph Stewart on December 15, 1951.  
 Betty Lou Anderson and George Hamilton Wilson on December 8, 1951.  
 Mary Stewart Mullin and James Edmund Tierney, Jr. on September 1, 1951.

*Births*

To Mr. and Mrs. J. W. Duke (Betty Deane Evans) a son, Scott Gibson, in November, 1951.  
 To Mr. and Mrs. James Muldoon (Jane Northen) a daughter in October, 1951.

## LOUISIANA ALPHA

*Births*

To Dr. and Mrs. Milton W. Talbot, Jr. (Judy Conley) a daughter, Anne JoRelle, on December 5, 1951, in Big Spring, Tex.

## LOUISIANA BETA

*Births*

To Mr. and Mrs. G. R. Thomas (Sally Payne) a daughter, Anne de Garmo, on November 12, 1951.  
 To Mr. and Mrs. Thomas M. Gregg (Ann Wehe) a daughter on October 2, 1951, in Topeka, Kan.

## MANITOWA ALPHA

*Births*

To Mr. and Mrs. Ralph E. Knowland (Mary-Gale White) a son, George Pollard, on January 1, 1952, in London, Ont., Can.

## MARYLAND ALPHA

*Marriages*

Barbara McClave and Robert Yeager in November, 1951, in Baltimore, Md.  
 Nancy McNaughton and Robert Wagner in November, 1951, in Baltimore, Md.

## MARYLAND BETA

*Births*

To Mr. and Mrs. Seth M. Vining, Jr. (Marjorie R. Boswell) a son, Seth Alfred, on July 16, 1951, in Tryon, N.C.

## MASSACHUSETTS ALPHA

*Births*

To Mr. and Mrs. Elwyn H. Lindstrom (Ruth A. Carney) a daughter, Janice Edith, on September 30, 1951, in Worcester, Mass.

## MICHIGAN ALPHA

*Marriage*

Gail Shiek and Richard Hardenbrook on August 11, 1951, in Detroit, Mich.

*Births*

To Mr. and Mrs. Douglas Aiken Boyce (Barbara Webb) a son, John A., on October 3, 1951.  
 To Mr. and Mrs. Fred Knorr (Nellie Welch) a daughter, Mary Katherine, on November 28, 1951, in Detroit, Mich.  
 To Mr. and Mrs. Grover Sparling (Ruth Trumbull) a daughter, Carolyn Diane, on October 23, 1951, in Jackson, Mich.  
 To Mr. and Mrs. Francis M. Bowers (Elizabeth Haefner) a son, Paul H., on December 8, 1951, in Jackson, Mich.

## MICHIGAN BETA

*Marriage*

Mrs. Marion McLean Wilcox and Robert Henry Braun on September 29, 1951, in Pasadena, Calif.

*Births*

To Mr. and Mrs. John P. Thompson (Betty Pusch) a son, John Barringer, on October 19, 1951, in South Bend, Ind.  
 To Mr. and Mrs. J. W. Jickling (Barbara Fairman) a daughter, Jennifer, on May 18, 1951.  
 To Mr. and Mrs. J. M. Joyce (Ruth Whittlesey) a daughter,

Ellen Elizabeth, on September 17, 1951.

To Mr. and Mrs. E. S. Rawlins (Karin Larson) a daughter, Katherine, on December 29, 1951.

#### MICHIGAN GAMMA

##### Marriages

Jeanne Nichols and Thomas Schoppes on May 19, 1951, in Grand Rapids, Mich.

M. Suzanne Crafts and Jack V. Butterfield on May 26, 1951, in Jackson, Mich.

##### Births

To Mr. and Mrs. Thomas Gaertner (Mary Jean MacMicken) a daughter, Jean Anne, on June 9, 1950.

To Mr. and Mrs. J. George Eckert (Ruth Skitch) a daughter, Lynda Ruth, on December 18, 1951, in Detroit, Mich.

To Mr. and Mrs. Walter J. Butcko (Marjorie Jones) a son, Mark Douglas, on June 7, 1950, in Detroit, Mich.

To Mr. and Mrs. Kenneth C. Jensen (Annabel Richards) a daughter, Linda Anne, on September 27, 1951, in Detroit, Mich.

To Mr. and Mrs. Jack Trommater (Kay Rogers) a daughter, Linda Kay, on May 26, 1951, in Chicago, Ill.

To Mr. and Mrs. Byron R. Converse (Jacqueline Smith) a daughter, Sheryl Ann, on February 17, 1951.

To Mr. and Mrs. William Hughes (Eugenie Louise LeBeau) a daughter, Kathleen, on November 1, 1951.

To Mr. and Mrs. Jack F. Worth (Marilyn Miller) a daughter, Christine Louise, on October 15, 1951.

#### MINNESOTA ALPHA

##### Marriage

Joyce Leversee and Robert Winsor on December 27, 1951, in Minneapolis, Minn.

##### Births

Dr. and Mrs. Lyman Hanson (Betty Palmer) adopted a son, Peter, on July 28, 1951.

To Mr. and Mrs. Richard Sullivan (Lorraine Espeseth) a daughter, Ellen Jane, on October 21, 1951, in Minneapolis, Minn.

To Mr. and Mrs. Kenneth Tessmer (Audre Tollefson) a son, Steven Allen, on November 20, 1951, in Alexandria, Minn.

To Dr. and Mrs. George MacGibbon (Nancy Lasley) a daughter, Judith Ann, on December 2, 1951, in Minneapolis, Minn.

To Mr. and Mrs. Louis R. Wagner (Dona Syvrud) a son, Louis Robert, Jr., on December 22, 1951, in Minneapolis, Minn.

To Mr. and Mrs. William Lahiff (Peggy Leary) a daughter, Kathleen, on September 14, 1951, in Minneapolis, Minn.

#### MISSOURI ALPHA

##### Marriages

Barbara Stotz and Peter Sommer on December 7, 1951, in Monterey, Calif.

Lou Tuggle and William Joseph Gosney on June 16, 1951, in Kansas City, Mo.

Mary Lou Torrence and Fred Charles Daues on November 24, 1951, in St. Louis, Mo.

Charlaine Tweedie and James B. Hitt, Jr. on November 24, 1951, in Jefferson City, Mo.

##### Births

To Mr. and Mrs. William Foster Hooten (Joanne Jeans) a son, William Foster, III, on October 2, 1951, in Ft. Sill, Okla.

To Dr. and Mrs. Alfred G. Dietrich (Katharyn Kelley) a son, Joel, on September 20, 1951, in Newton, Kan.

#### MISSOURI BETA

##### Marriage

Elizabeth May Roblee and Rev. James H. Smylie on November 23, 1951.

##### Birth

Mr. and Mrs. Truman H. Landon (Wilda Van Gieson) adopted a son, Perry, in Weisbaden, Germany.

#### MISSOURI GAMMA

##### Births

To Mr. and Mrs. Charles H. Brandt, Jr. (Virginia Powers) a son, Buzz, on April 16, 1951, and a daughter, Kristie, on January 29, 1950.

#### MONTANA ALPHA

##### Birth

To Mr. and Mrs. William Lunt (Elizabeth Campbell) a daughter, Carolyn Ann, on December 4, 1951, in Stockton, Calif.

#### NEBRASKA BETA

##### Marriage

Joan Palmateer and Capt. John P. Downey, Jr. on January 1, 1951.

##### Births

To Mr. and Mrs. Coleman Furr (Jean Morse) a son, Kevin Clark, on December 29, 1951, in Lincoln, Neb.

To LCDR and Mrs. Joseph C. Kemp, Jr. (Nancy Haycock) a daughter, Nancy Elizabeth, on November 5, 1951, in Key West, Fla.

#### NEVADA ALPHA

##### Birth

To Mr. and Mrs. LeRoy Etchegaray (Mary Jean Etheverry) a daughter, Barbara Jean, on September 15, 1951.

#### NEW MEXICO ALPHA

##### Birth

To Mr. and Mrs. Wm. E. Anderson (La Verne Henderson) a son, Mark Norman, on November 11, 1951, in Glendale, Calif.

#### NEW YORK ALPHA

##### Marriage

Joanne Eva Dixon and Malcolm Kallock Chadbourne on October 3, 1951, in Boston, Mass.

##### Births

To Mr. and Mrs. Don Sotherden (Lucile Spencer) a son, Gary Frank, on September 22, 1951, in Clay, N.Y.

To Mr. and Mrs. Russell P. Cody (Marguerite Clark) a son, Peter Clark, on May 29, 1951, in Bridgeport, Conn.

To Mr. and Mrs. Ralph A. McClernan (Leatrice Haynes) a son, Gary Neil, on June 20, 1951, in Binghamton, N.Y.

#### NEW YORK GAMMA

##### Births

To Dr. and Mrs. Francis Browning (Jean Townsend) a son, John Townsend, on October 2, 1951, in Rochester, N.Y.

To Mr. and Mrs. Curtis Chamberlin (Beverly Georg) a daughter, Janet, on October 29, 1951, in Rochester, N.Y.

#### NEW YORK DELTA

##### Birth

To Mr. and Mrs. William Dirck (Jane Humphreys) a son, Christopher Wallace, on November 13, 1951, in Rochester, N.Y.

#### NORTH CAROLINA ALPHA

##### Marriages

Hilda Frances Lawrence and Daniel Connelly Saulsbury on August 25, 1951, in Chapel Hill, N.C.

Lula Hall Vance and William Womack Fetzer on December 29, 1951, in Winston-Salem, N.C.

Barbara Anne Brooker and Cpl. William Collier Hill on December 20, 1951, in Columbia, S.C.

Margaret Anne Wells and Lewis McAdory Branscomb on October 13, 1951, in Milledgeville, Ga.

##### Births

To Mr. and Mrs. John Davis Payne (Phyllis Hon) a daughter, Marion Elizabeth, on March 30, 1951.

To Mr. and Mrs. F. T. Fogarty (Dorothy Jackson) a daughter, Lynn Shannon, on September 1, 1951.

To Lt. and Mrs. James T. Breckinridge (Judy Harrison) a son, James Carson, II, on October 19, 1951.

#### NORTH CAROLINA BETA

##### Marriage

Elizabeth Vining and Ernst Mahler, Jr. on November 18, 1950, in Tryon, N.C.

##### Birth

To Mr. and Mrs. Willard W. Ziegler (Mary Ann Shivers) a daughter, Jill Wilson, on July 9, 1951.

#### OHIO ALPHA

##### Birth

To Dr. and Mrs. Robert Whittenberger (Dee McKinstry) a son, Brock Postman, on December 21, 1950.

#### OHIO BETA

##### Marriages

Margaret McKee and Richard Mandell on October 20, 1951, in Toledo, Ohio.

Margaret McCurdy and Richard Anderson on July 14, 1951, in Texas.

Katherine (Kitty) Cline and George Wertz on November 11, 1951, in Columbus, Ohio.

Joan Nida and Donis Patterson on December 22, 1951, in Columbus, Ohio.

Barbara Rose and Leroy Headlee on December 27, 1951, in Texas.

#### Births

To Dr. and Mrs. William G. Cassell (Joanne Brown) a daughter, Kathy Marie, on December 9, 1951, in Columbus, Ohio.

To Mr. and Mrs. Robert D. Rush (Harriet Metzger) a daughter, Connie Jane, on September 17, 1951, in Columbus, Ohio.

To Mr. and Mrs. Arthur E. Cable (Margaret Lou Kokanour) a son, Allen Edward, on March 6, 1951, in Fort Lauderdale, Fla.

To Mr. and Mrs. J. W. Perloff (Dorothy Relyea) a son, James Edward, on October 27, 1951, in Painesville, Ohio.

Mr. and Mrs. Wm. J. Esselstyn (Mary Alice Thompson) adopted a son, Robert Dennis, on February 5, 1951.

To Mr. and Mrs. Robert G. Rue (Virginia Dickey) a daughter, Linda Lee, on December 2, 1951, in Portland, Ore.

To Dr. and Mrs. John B. Vornholt (Frances Denninger) a son, John Jr., on February 14, 1951.

#### OHIO DELTA

##### Birth

To Dr. and Mrs. J. R. Hart (Janet Williams) a son, James Williams, on September 19, 1951, in Cleveland, Ohio.

#### OHIO EPSILON

##### Marriage

Alcena Wittenberg and James Morrison on November 21, 1951, in Toledo, Ohio.

##### Births

To Major and Mrs. Charles H. Woodward (Joan Bowers) a son, Jeffrey Lee, on December 28, 1951.

To Mr. and Mrs. David H. Putnam (Nancy Thurston) a son, Jeffrey David, on December 3, 1951, in Columbus, Ohio.

To Mr. and Mrs. Paul Akers (Beverly Howard) a daughter, Suzanne Jane, on September 18, 1951, in St. Louis, Mo.

To Mr. and Mrs. Robert Parke (Betty Kuehn) a son, Christopher Robert, on October 23, 1951.

To Mr. and Mrs. Galen Vogelsang (Nancy Conklin) a son, Gregory Galen, on November 21, 1951.

To Mr. and Mrs. James Wolff (Marilyn Hellrung) a daughter, Linda Elizabeth, on November 26, 1951.

#### OHIO ZETA

##### Marriages

Patricia Joan Elliott and Chalmers Allan Brewer on December 27, 1951, in Middletown, Ohio.

Jean Ann Hock and Thomas Allen Alexander on November 3, 1951, in Wyoming, Cincinnati, Ohio.

Justyn Ruth Patterson and Walter Frank Desmond on November 24, 1951, in Columbus, Ohio.

##### Birth

To Mr. and Mrs. David Bates (Jean Sedam) a son, John Mark, on December 11, 1951, in Gary, Ind.

#### OKLAHOMA ALPHA

##### Marriage

Ann Noble and David Brown on November 18, 1951, in Ardmore, Okla.

##### Births

To Mr. and Mrs. R. H. Phillips (Dorothy Jayne Dustin) a son, Charles Richard, on December 4, 1951, in Cedar Rapids, Iowa.

To Mr. and Mrs. Louis Trapp (Sally Simms) a daughter, Catherine McMillan, on October 25, 1951, in Orlando, Fla.

To Mr. and Mrs. Robert Caloney (Sarah Jean Landsaw) a son, Robert Stephen, on January 1, 1952.

To Mr. and Mrs. Walker Williamson (Nancy Wilson) a son, Blake Kendrick, on December 31, 1951.

#### OKLAHOMA BETA

##### Marriages

Marilyn Short and Richard Thompson on December 23, 1951, in Bartlesville, Okla.

Vera Jo Goley and Gene Brewer on December 23, 1951, in Enid, Okla.

##### Births

To Mr. and Mrs. William LaVelle (Carma Frizell) a daughter, Patricia Susan, on November 13, 1951, in Kansas City, Mo.

To Mr. and Mrs. James Brooks (Jane Kerrigan) a daughter, Frances Linn, in October, 1951, in Cushing, Okla.

To Mr. and Mrs. Bob Pasque (Joyce Shultz) a son on October 22, 1951, in Guthrie, Okla.

To Mr. and Mrs. Henry H. Wade (Mitzi Black) a son, Henry Howard, on October 16, 1951, in Ponca City, Okla.

To Mr. and Mrs. Ashley Hodges (Claire Louise Cameron) a daughter, Elizabeth Ann, on October 22, 1951, in Ardmore, Okla.

To Mr. and Mrs. Edward O. Smith (Elizabeth Stewart) a daughter, Sydney Lynn, on December 2, 1951, in Oklahoma City, Okla.

#### ONTARIO ALPHA

##### Marriages

Janeth Rutherford and John McKinley on September 22, 1951, in Ottawa, Ont., Can.

Barbara Joan Davidson and Thomas Robert Boys Clarke on October 13, 1951, in Toronto, Ont., Can.

##### Births

To Mr. and Mrs. J. Duncan Smith (Anne Burton) a daughter on October 18, 1951, in Toronto, Ont., Can.

To Mr. and Mrs. C. M. Sedgwick (Dorothy L. Taylor) a daughter on November 3, 1951, in Toronto, Ont., Can.

#### ONTARIO BETA

##### Marriages

Mary Elizabeth Gregory and George Beverly Turnbull on October 7, 1950, in Windsor, Ont., Can.

Evelyn Margaret Hassard and Robert Arthur Eaton on October 21, 1950, in Tilbury, Ont., Can.

#### OREGON ALPHA

##### Birth

To Mr. and Mrs. Gene L. Brown (Jean Horton) a son, Dana Van, on May 28, 1951, in Grants Pass, Ore.

#### OREGON BETA

##### Births

To Col. and Mrs. Robert G. Ruegg (Evelyn King) a son, William Joseph, on October 25, 1951.

To Mr. and Mrs. J. E. Ficken (Kathryn Johnson) a son, Carl Theodore, on November 7, 1951.

To Mr. and Mrs. Kenneth L. Roberts (Priscilla Wilson) a daughter, Carol Elizabeth, in October, 1951.

To Mr. and Mrs. Lawrence G. Kramer (Helen Gross) a daughter, Nancy Gail, on November 5, 1951.

#### PENNSYLVANIA BETA

##### Marriages

Susan Williams and Richard Gessner on August 14, 1951, in Massillon, Ohio.

Janet Mardaga and Donald Higgins in December, 1951, in Pittsburgh, Pa.

Mary Robinson and Fred Hoffer in September, 1951, in Harrisburg, Pa.

Elizabeth Bryant and Paul Lotto in September, 1951, in Swarthmore, Pa.

Jean Heim and Alan Davis on December 22, 1951, in Lewisburg, Pa.

Marion Sarah Bucher and Arnold Pechulis on December 31, 1951, in Washington, D.C.

Emily Hill and Allan Sharrett on June 29, 1951, in Cranford, N.J.

Genevieve Fowle and Curtis Bartels on September 1, 1951, in Lewisburg, Pa.

Virginia Nicely and James Heinrich on December 29, 1951, in Williamsport, Pa.

Marilyn Warner and Donald Zeigler on December 29, 1951, in Oakmont, Pa.

Jacqueline Thompson and Elliott Morgan on February 9, 1951, in Middleburg, Pa.

Ann Cooper and John Nixon on August 28, 1951, in New Castle, Pa.

##### Births

To Mr. and Mrs. Irving Williams (Eleanor Leiper) a son, Scott Irving, on September 9, 1951, in Rochester, N.Y.

To Mr. and Mrs. William Hasselberger (Jean Steele) a son, Jeffery, on October 23, 1951, in Syracuse, N.Y.

#### PENNSYLVANIA GAMMA

##### Birth

To Mr. and Mrs. R. L. Smythe (Regina Vath) a daughter, Catherine Elizabeth, on December 16, 1951.

#### SOUTH CAROLINA ALPHA

##### Birth

To Mr. and Mrs. Henry D. Ferris (Iva Brooker) a daughter, Iva Brooker, on November 20, 1951, in Brooklyn, N.Y.

## SOUTH DAKOTA ALPHA

*Births*

To Mr. and Mrs. Robert Tarver (Mary Ann Callahan) a daughter, Pamela Lynne, on August 3, 1951, in San Mateo, Calif.

To Mr. and Mrs. W. Woodford Smith (Mary Lou Shannessy) a daughter, Mandy Lou, on February 2, 1951.

## TENNESSEE ALPHA

*Marriage*

Dorothy Ray Hoback and Charles Anderson Harris, Jr. on December 29, 1951, in Sewanee, Tenn.

## TEXAS ALPHA

*Births*

To Mr. and Mrs. Conrad Bering, Jr. (Helen English) a son, Conrad Bering, III, on December 25, 1951, in Beaumont, Tex.

To Mr. and Mrs. Stephen Farish, Jr. (Ann Francis) a son, Stephen Power, III, on November 20, 1951, in Houston, Tex.

## VERMONT ALPHA

*Births*

To Mr. and Mrs. Theodore Guglin (Janice Foote) a son, Theodore E., Jr., on July 27, 1951.

To Mr. and Mrs. William H. Price (Margaret Drysdale) a daughter, Katherine Hoyt, on September 20, 1951, in Rochester, N.Y.

## VERMONT BETA

*Births*

To Mr. and Mrs. W. E. Douglas (Beverly Grier) a son, James G., on October 2, 1951.

To Mr. and Mrs. A. R. Hopkins (Dorothy Scott) a son, Scott Roberts, on May 24, 1951.

## VIRGINIA ALPHA

*Births*

To Mr. and Mrs. Rollo V. Clark, Jr. (Alyce Virginia Cunningham) a daughter, Sarah Elizabeth, on October 10, 1951.

To Mr. and Mrs. W. T. Brotherton (Ann Caskey) a daughter, Elizabeth Ann, on November 27, 1951, in Charleston, W. Va.

To Mr. and Mrs. William L. Smith, Jr. (Johanna Peters) twins, a daughter, Shelly Peters and a son, William Lee, on September 18, 1951, in Lake Charles, La.

To Mr. and Mrs. W. L. Garrett (Florence Mitchell) a son on May 10, 1951, in Wilmington, Del.

To Mr. and Mrs. Joe Atkinson (Adair Crane) a son on November 28, 1951, in Fayetteville, Ark.

## VIRGINIA GAMMA

*Births*

To Mr. and Mrs. George Musgrave (Mary Jean Caldwell) a daughter, Patricia Anne, on December 31, 1951.

To Mr. and Mrs. J. Bruce Smith, Jr. (Mary Gray) a daughter, Helen, on December 6, 1951, in St. Petersburg, Fla.

To Mr. and Mrs. Wm. Nairne Bailey (Mazie Tressler) a son, Robin, on May 22, 1951, in Blairstown, N.J.

To Lt. Commander and Mrs. William D. Spiegel (Anne Wattles) a daughter, Joan Ashford, in December, 1951, in Norfolk, Va.

To Mr. and Mrs. Maxwell Griffith (Joan Kable) a daughter in November, 1951, in Charleston, S.C.

To Mr. and Mrs. Harold B. King (Evelyn Cosby) a daughter, Kathy Allison, in September, 1951, in Williamsburg, Va.

To Mr. and Mrs. George Anderson Cooke McBride (Sallie Adams) a daughter, Margerie Cooke, on November 22, 1951.

## WASHINGTON ALPHA

*Marriages*

Donna Thompson and E. W. Mann on September 15, 1950, in Tacoma, Wash.

Madeleine Donohoe and Leonard Anderson on May 12, 1951.

Margery Lomax and James Wallace Mallory on July 21, 1951.

Ruth Butler and Robert Geren on September 1, 1951.

Geraldine Stroud and William Carl Hultman on December 22, 1951.

*Births*

To Mr. and Mrs. Wm. K. Baschin (Barbara Butler) a daughter on July 13, 1951.

To Mr. and Mrs. J. B. Gilbert (Barbara Johnson) a son, Richard John, on October 12, 1951, in Tacoma, Wash.

To Mr. and Mrs. Jack W. Sutherland (Marianne Langstead) a daughter, Laura Lee, on August 1, 1951, in Palo Alto, Calif.

## WASHINGTON BETA

*Marriages*

Mildred M. Brown and Del Cary Smith, Jr. on August 4, 1951, in Spokane, Wash.

Helen Dullanty and George Davies on August 11, 1951, in Spokane, Wash.

## WASHINGTON GAMMA

*Marriages*

Margaret Heuston Kable and Robert Cushman on August 12, 1951, in Olympia, Wash.

Ann Vlahovich and Frank Marinkovich on April 7, 1951, in Tacoma, Wash.

*Births*

To Mr. and Mrs. E. A. Hungerford (Sheila Lamar) a daughter, Emily, on July 6, 1951, in Tacoma, Wash.

To Mr. and Mrs. George P. Pilant (Marjorie Ness) a son, George, on December 26, 1951, in Tacoma, Wash.

## WEST VIRGINIA ALPHA

*Births*

To Mr. and Mrs. Raymond Durham (Margaret Ann Wilson) a daughter, Deborah Elizabeth, on June 18, 1951.

To Mr. and Mrs. Richard Stansbury (June Plues) a daughter, Jane Lynn, on September 20, 1951, in Van Nuys, Calif.

## WISCONSIN ALPHA

*Births*

To Mr. and Mrs. George Rivnak (Patti Child) a son, Jeffrey Kenneth, on August 4, 1951, in Milwaukee, Wis.

To Mr. and Mrs. Allen Jorgensen (Pat Strutz) a son, James Bruce, on July 21, 1951, in Milwaukee, Wis.

To Mr. and Mrs. David Callahan (Mary Bogumill) a daughter, Mary Kathleen, on May 15, 1951, in Milwaukee, Wis.

Mr. and Mrs. Dewayne Nehs (Vivian Underhill) adopted a son, Thomas Wayne, on December 24, 1951.

## WISCONSIN BETA

*Births*

To Mr. and Mrs. Robert K. Wyatt (Penny Breeden) a daughter, Roberta Kay, on October 8, 1951, in Detroit, Mich.

To Mr. and Mrs. Jack Bryson (Jodie Leach) a son, Michael Scott, on November 1, 1951, in Neenah, Wis.

## WISCONSIN GAMMA

*Marriage*

Barbara Ann Donahue and George N. Larsen on June 30, 1951, in Baraboo, Wis.

*Births*

To Mr. and Mrs. Robert E. McIntyre (Winogene Kellom) a daughter, Gertrude Ann, on September 6, 1951, in Milwaukee, Wis.

To Mr. and Mrs. Walter S. Peterson (Lois Hilgers) a daughter, Nancy Lois, on November 15, 1951, in Chicago, Ill.

To Mr. and Mrs. Gene Garvey (Donna Hibicki) a son, Mark, on November 4, 1951, in Appleton, Wis.

## WYOMING ALPHA

*Marriage*

Betty Benell and Richard L. Hoover on March 24, 1951, in California.

*Births*

To Mr. and Mrs. W. F. Swanton (Jane Bon) a daughter, Nancy Ann, on September 1, 1951, in Casper, Wyo.

To Mr. and Mrs. P. F. Faust (Dorothy Dunn) a daughter, Dee Ann, on October 25, 1951, in Sidney, Neb.

To Mr. and Mrs. Fred Carr (Joan Clark) a daughter, Deborah Jeanne, on September 9, 1951, in Casper, Wyo.

---

## IN MEMORIAM

---

GRACE C. WILLIAMS ATHERTON (Mrs. R. Nelson) initiated into Pennsylvania Beta October 22, 1897, died December 25, 1951.

MURIEL LYON GARDNER BAILEY (Mrs. Stanton S.) initiated into New York Delta March 5, 1927, died August 13, 1951.

DONNA BATT initiated into Nevada Alpha October 15, 1949, died November 25, 1951.

LUCINA FRANCES MCGROARTY BETHUNE (Mrs. John F.) initiated into Columbia Alpha April 9, 1900, died November 19, 1951.

MARGARET VAIL HARNED CLARK (Mrs. Alexander) initiated into Pennsylvania Alpha December 14, 1907, died December 18, 1951.

ELIZABETH DAVISON initiated into Colorado Beta November 28, 1913, died July 2, 1951.

EVELYN TURNQUIST DICKEY (Mrs. Hermon) initiated into Florida Alpha January 24, 1917, died November 2, 1951.

MOLLIE CLAPP DUNN (Mrs. T. J.) initiated into Iowa Beta in November, 1879, died in November, 1951.

HELEN A. ELDRIDGE initiated into Massachusetts Alpha November 7, 1896, died August 30, 1951.

MARY BELLE PRICE GARLINGHOUSE (Mrs. L. H.) initiated into Illinois Eta June 5, 1914, died in June, 1950.

EUNICE WELSH GILLIS (Mrs. Wallace D.) initiated into Wisconsin Alpha October 30, 1896, died October 18, 1951.

EMILY ROSS HARWOOD (Mrs. Floyd C.) initiated into Nebraska Beta March 9, 1921, died May 31, 1951.

FANNIE PLANK HEATH (Mrs. W. Lafe) initiated into Iowa Epsilon September 15, 1885, died November 24, 1951, in Webster Groves, Mo.

MABEL MARGARET NICOL HEPNER (Mrs. Arthur) initiated into Iowa Zeta February 14, 1910, died June 4, 1951.

JEAN HITCHCOCK initiated into Colorado Beta in 1888, died January 14, 1952.

LUCILLE H. WOOLERY HOADLEY (Mrs. Wm. Bruce) initiated into Indiana Beta February 25, 1922, died November 10, 1951.

WINIFRED COLLINS JONES (Mrs. Maurice E.) initiated into Michigan Alpha February 13, 1909, died March 1, 1949.

MATIE MAXWELL SHAW (Mrs. Leon V.) initiated into Iowa Zeta March 6, 1901, died September 24, 1951.

GRACE GROSVENOR SHEPARD (Mrs. Cassius M.) initiated into Ohio Alpha December 16, 1889, died November 15, 1950.

HELEN WILDER SMITH (Mrs. J. Raymond) initiated into North Dakota Alpha October 8, 1921, died October 15, 1951.

ANNE MORGAN WARD (Mrs. Anna Morgan) initiated into Kansas Alpha in November, 1874, died December 9, 1951, in St. Joseph, Mo.

NONA CAROLYN HAKES WARD (Mrs. J. Basil) initiated into Illinois Epsilon October 30, 1913, died November 28, 1951, in Cleveland, Ohio.

ANNA FRANCES WEAVER initiated into California Alpha October 11, 1893, died December 27, 1951.

GRACE PORTER WESTOVER (Mrs. Richard V.) initiated into Nebraska Beta March 8, 1913, died October 29, 1951.

JANE BUTTS WICKERSHAM (Mrs. Kirk) initiated into Missouri Gamma March 8, 1929, died in June, 1950.

CARRIE LAURIE SNODDY WILLIAMS (Mrs. Luther) initiated into Indiana Gamma September 3, 1897, died October 19, 1951.

# OFFICIAL CALENDARS

Communications for the Central Office should be addressed: Pi Beta Phi Central Office, 410 Standard Office Bldg., Decatur, Illinois. For addresses of other officers, consult the Fraternity Directory in this issue.

## ACTIVE

Send checks for initiation fees to Pi Beta Phi Central Office, 410 Standard Office Bldg., Decatur, Illinois. Send checks for National Pledge Fee to Central Office. Make checks for Senior dues payable to Pi Beta Phi Central Office, and send to the Central Office. Make checks for Settlement School payable to the Treasurer of the Settlement School and send to her. Make checks for Scholarship Fund payable to the Central Office and send there. Make checks for the Holt House payable to the treasurer of Holt House Committee and send to her. Make checks for jewelry payable to the Pi Beta Phi Central Office and send to that office. Payment for badges in Canada is sent direct to Birks & Co. after order has been okeyed by the Pi Beta Phi Central Office. Make checks for magazine subscription payable to the Pi Beta Phi Magazine Agency, 410 Standard Office Bldg., Decatur, Illinois.

### Notice to Canadian Chapters

Canadian chapters make all checks for payments of initiation fees, pledge fees, contributions to all funds, and payments for Bound ARROWS and Treasurer's Bonds, payable to Pi Beta Phi and send to the Grand Treasurer, Mrs. Frank H. Prouty, 1760 Locust St., Denver 7, Colorado.

### General Instructions

Chapter Treasurers should see that letter from Grand Treasurer to the Parents of Actives and Pledges is sent to the parents as early in the fall as it is possible to get the local letter on chapter finances ready to send with it. It is necessary that parents understand the financial obligations at the beginning of the year.

Chapter treasurers should see that the Financial Statements to Parents and Pledges are sent approximately two weeks before the proposed initiation. They should be sent only to the parents of the girls who have met the initiation requirements and whom the chapter definitely plans to initiate. This means too that the blanks should be sent only for the girls who have received the required vote of the Executive Council and the Alumnae Advisory Committee for approval of initiation.

Chapter treasurers should see that badges are ordered through the Central Office. It takes six weeks or more, under present conditions, to complete badge orders. Badges for prospective members should not be ordered until all initiation requirements have been met.

Chapter treasurers should send the National pledge fee for each pledge with Form GT1 to Central Office. Canadian chapters send fee to Mrs. Frank H. Prouty, 1760 Locust Street, Denver 7, Colorado.

Chapter treasurers should send the initiation fee for each initiate with Form GT1 to Central Office within three days of initiation. Canadian chapters send initiation fees to Mrs. Frank H. Prouty, 1760 Locust Street, Denver 7, Colorado.

Chapter Treasurers should send monthly reports to Busey Fraternity Accounting System, Le Roy, Illinois.

The corresponding secretary should report to the Central Office and to Province President changes in chapter officers if they are made, any time during the year.

When college schedules make it impossible to comply exactly with fraternity calendar dates, chapter officers should contact Central Office, explain the situations, and receive special permission to vary from the established dates.

**SEPTEMBER 10.** Chapter president send letter to Province President. Chapter officers meet, read manuals, and prepare for college year.

**SEPTEMBER 25.** Chapter Scholarship Chairman send to Province Scholarship Supervisor and to Province President letter giving plans for study and improvement in scholarship.

**OCTOBER 1.** Chapter corresponding secretary send list of actives to the Central Office.

**OCTOBER 1.** Chapter vice-president send Membership Lists to the Central Office.

**OCTOBER 1.** (Or as soon after as possible). Chapter pledge supervisor send a list of pledges, on forms intended for that purpose, to the Director of Rushing and Pledge Training, and to the Central Office.

**OCTOBER 1** or earlier if possible. Chapter corresponding secretary of chapters maintaining residences mail to Chairman of Committee on Chaperons, printed card concerning chaperon and also blank containing data on chaperon.

**OCTOBER 1.** (Or earlier if possible.) Chapter treasurer see that Grand Treasurer's letter explaining dues and fees is sent to parents of actives and pledges with letter from chapter.

**OCTOBER 1.** Pledge sponsors send national and chapter letters to parents of pledges as soon as possible after pledging.

**OCTOBER 1.** Chapter Scholarship Chairman send report and pictures of honor students to National Scholarship Chairman, using Scholarship Blank #4. Send Copy to Province President also.

**OCTOBER 1.** Corresponding secretary send to Director of Extension name and address of president of chapter's Mothers' Club.

**OCTOBER 5.** Chapter corresponding secretary prepare and mail chapter letter for ARROW to reach Chapter Letter Editor by October 10.

**OCTOBER 10.** Chapter president send letter and copy of By-laws to the Province President.

**OCTOBER 10.** Chapter corresponding secretary return receipt for fall supplies to the Central Office as soon as the supplies are received.

**OCTOBER 15.** Chapter corresponding secretary send Fraternity Study and Examination Blank #105 to the Province Supervisor of Fraternity Study and Examination not later than October 15 and before if possible.

**OCTOBER 15.** Chapter corresponding secretary notify Chairman of Committee on Transfers if chapter has or has not members transferring to other campuses, using official Introduction Transfer Blank for purpose. Also send to her a list of the names and present addresses of all other undergraduates who have not returned to the chapter.



- OCTOBER 15.** Within two weeks after the close of formal rushing season, approximately October 15, retiring chapter rush captain report to the Province President the result of rushing and pledging and report to the Province President and Central Office the name and address of the new rush captain. Within five days after pledging she is also to send recommendation and consent to bid blank for each girl pledged to Director of Rushing and Pledge Trainings.
- OCTOBER 15.** Program chairmen submit plans to the Province President for chapter meeting programs for the first semester.
- OCTOBER 15.** Chapter treasurer send to the Pi Beta Phi Central Office \$5.00 to cover both the bond for the chapter treasurer and the bond ARROWS of preceding year.
- OCTOBER 15.** Chapter treasurer send to Director of Extension a report concerning delinquents, whether there are any, if so names and amounts.
- OCTOBER 15.** Deadline for material for December ARROW.
- OCTOBER 20.** Due to Mrs. Leroy Flint from chapter Treasurer: Summer-September Report (Assessment Roll, Expense Sheet, and Monthly Report) and 2 copies of Budget Control Sheet from all chapters whose schools open before September 15.
- OCTOBER 25.** Chapter scholarship chairman send letter to Province President and Province Supervisor.
- OCTOBER 30.** Chapter pledge supervisor send letter to Province President.
- OCTOBER 30.** Chapter president send form to the Director of Rushing and Pledge Training stating that all employees handling food at the chapter house have passed a physical examination.
- NOVEMBER 10.** Chapter president send letter to Province President.
- NOVEMBER 10.** Chapter Scholarship Chairman send to Province Supervisor, Province President and National Chairman copies of Scholarship Blank #3. Send earlier if possible.
- NOVEMBER 15.** Pledge supervisor send letter to Province President.
- NOVEMBER 20.** Chapter social exchange chairman send material on Homecoming, Floats, Stunts, Formal Parties, Rushing, to Province Supervisor of Social Exchange.
- NOVEMBER 20.** Due to Mrs. Leroy Flint from chapter Treasurer: October Report (Assessment Roll, Expense Sheet, and Monthly Report) from all chapters.
- NOVEMBER 25.** Chapter scholarship chairman send letter to Province President and Province Supervisor.
- NOVEMBER 25.** Chapter magazine chairman send subscriptions for Christmas delivery to the Pi Beta Phi Magazine Agency. (This does not mean that subscriptions will not be received after this date, but it does mean that to insure Christmas delivery the subscriptions should be received at the agency by this date.)
- DECEMBER 10.** Chapter president send letter to Province President.
- DECEMBER 15.** Chapter scholarship chairman send letter to Province President and Province Supervisor.
- DECEMBER 20.** Due to Mrs. Leroy Flint from chapter Treasurer: November Report (Assessment Roll, Expense Sheet, and Monthly Report) from all chapters.
- JANUARY 5.** Chapter corresponding secretary prepare and mail chapter letter for ARROW to reach Chapter Letter Editor by January 10.
- JANUARY 9.** Chapter Loyalty Day in honor of Carrie Chapman Catt.
- JANUARY 10.** Chapter president send letter to Province President.
- JANUARY 15.** Chapter pledge supervisor send letter to Province President.
- JANUARY 15.** Chapter corresponding secretary return receipt for supplies to the Central Office immediately after supplies have been received and distributed.
- JANUARY 15.** Chapter treasurer is responsible for the sending of the annual report of the Chapter House Corporation to the Counselor for Chapter House Corporations and the Province President, and for the sending of a \$5.00 fee for bonding the treasurer of the House Corporation. Blanks for the report will be sent to the treasurer of the House Corporation who makes out the report and sends the \$5.00 fee but the chapter treasurer must see that both reports and fees are sent.
- JANUARY 15.** Deadline for material for March ARROW.
- JANUARY 15.** Each senior graduating at mid-year is required to fill out a blank "Senior Application to an Alumnae Club Membership" and give the chapter treasurer \$2.50. The chapter treasurer is required to forward the Senior Application and money to the Central Office. Canadian chapters send Senior Dues and Applications to the Grand Treasurer.
- JANUARY 20.** Due to Mrs. Leroy Flint from chapter Treasurer: December Report (Assessment Roll, Expense Sheet, and Monthly Report) from all chapters.
- JANUARY 25.** Chapter scholarship chairman send letter to Province President and Province Supervisor.
- FEBRUARY 1.** Plan for Active Fraternity Examination.
- FEBRUARY 1.** Or as soon as new semester begins, chapter corresponding secretary send Fraternity Study and Examination blank #105 to Province Supervisor of Fraternity Study and Examination.
- FEBRUARY 10.** Active chapter history material should be submitted by chapter historian to the Assistant to the National Historian and one copy to the Province President.
- FEBRUARY 10.** Chapter president send letter to Province President.
- FEBRUARY 10.** Final date for the election of chapter officers.
- FEBRUARY 13.** Or immediately following chapter elections, chapter corresponding secretary send to Central Office and to Province President one copy of chapter officer list.
- FEBRUARY 15.** Final date for chapter president to send nomination of candidates for the Amy Burnham Onken award to the Province President. (See Bulletin on Official Pi Beta Phi Awards.)
- FEBRUARY 15.** Chapter activity chairman send report to the Province President.
- FEBRUARY 15.** Program Chairman submit plans for chapter meeting programs for the second semester.
- FEBRUARY 20.** Due to Mrs. Leroy Flint from chapter Treasurer: January Report (Assessment Roll, Expense Sheet, and Monthly Report) from all chapters.
- FEBRUARY 25.** Scholarship chairman send letter to Province President and Province Supervisor.
- MARCH 1.** Chapter treasurer send to the Director of Extension a report concerning delinquents, whether there are any and if so names and amounts.
- MARCH 1.** Blank of Instructions of Officers should be filled out and sent to the Central Office.
- MARCH 1.** Vice-President send to the Province President within 3 days after initiation a report that new membership cards have been placed in the card file.
- MARCH 1.** (or immediately after your semester opens). Chapter vice-president send one copy of Membership Lists to the Central Office.
- MARCH 1.** (or immediately after your semester opens). Chapter corresponding secretary send one copy of active list to the Central Office.
- MARCH 1.** Chapter corresponding secretary prepare and mail chapter letter for ARROW to reach the Chapter Letter Editor not later than March 5.
- MARCH 10.** Chapter president send letter to the Province President.
- MARCH 20.** Due to Mrs. Leroy Flint from chapter Treasurer: February Report (Assessment Roll, Expense Sheet, and Monthly Report) from all chapters.
- MARCH 25.** Chapter scholarship chairman send letter to Province President and Province Supervisor.
- MARCH 31.** Final date for mailing of annual fraternity examination for active members to Province Supervisor of Fraternity Study and Examination.
- APRIL 5.** Chapter corresponding secretary return receipt for supplies to the Central Office immediately after supplies have been received and distributed.
- APRIL 10.** Chapter president send letter to the Province President.
- APRIL 20.** Due to Mrs. Leroy Flint from chapter Treasurer: March report (Assessment Roll, Expense Sheet, and Monthly Report) from all chapters.
- APRIL 25.** Chapter scholarship chairman send letter to Province President and Province Supervisor.
- APRIL 28.** Founders' Day.
- MAY 1.** Chapter corresponding secretary send one copy of Annual Chapter Report to the Central Office. Keep one copy for chapter files.
- MAY 1.** Order supplies for Department of Chapter Accounting for next year from Flanagan Pearson, Champaign, Ill.
- MAY 10.** Chapter president send letter to the Province President.
- MAY 10.** Chapter social exchange chairman send material on Founders' Day to the Province Supervisor of Social Exchange.
- MAY 15.** Final date for election of chapter officers.
- MAY 15.** Chapter corresponding secretary send one copy of new officer list to the Central Office and to Province President.
- MAY 15.** Rush captain report to the Province President, outlining plans for summer and fall rushing.
- MAY 15.** Chapter activity chairman report to the Province President.
- MAY 20.** Each senior is required to fill out a blank called "Senior Application to an Alumnae Club Membership," and give the chapter treasurer \$2.50. The chapter treasurer is required to forward the Senior Applications and money to the Central Office. Canadian chapters send Senior dues to the Grand Treasurer.
- MAY 20.** Due to Mrs. Leroy Flint from chapter Treasurer: April Report (Assessment Roll, Expense Sheet, and Monthly Report) from all chapters.
- MAY 25.** Chapter scholarship chairman send letter to Province President and Province Supervisor.
- JUNE 1.** Chapter president takes the pin of any girl who is financially delinquent at the close of school.
- JUNE 1.** Final date for giving pre-initiation examination.
- JUNE 10.** Chapter historian submit chapter history to the Assistant to the National Historian and a copy to the Province President.
- JUNE 10.** Copy of all printed or mimeographed bulletins used for rushing must be approved in advance by the Grand President.
- JUNE 10.** Chapter president send letter to the Province President. Reports of Panhellenic delegates are requested semi-annually by the Grand President and blanks for the purpose are sent out to her.

## ALUMNÆ

Make checks for national alumnae dues payable to Pi Beta Phi Central Office and send to your Province Vice-President.

Make checks for Settlement School payable to the Treasurer of the Settlement School and send to your Province Vice-President.

Make checks for Emma Harper Turner Memorial Fund payable to that fund and send to your Province Vice-President.

Make checks for the Holt House payable to the Treasurer of Holt House Committee and send to your Province Vice-President.

Make checks for jewelry payable to the Pi Beta Phi Central Office and send to that office.

Payment for badges in Canada is sent direct to Birks & Co. after order has been O.K.ed by the Pi Beta Phi Central Office.

Make checks for magazine subscriptions payable to the Pi Beta Phi Magazine Agency, 410 Standard Office Building, Decatur, Illinois.

**NOTICE TO CANADIAN ALUMNÆ CLUBS:** CANADIAN ALUMNÆ CLUBS make all checks for payment of annual alumnae dues and contributions to all projects payable to Pi Beta Phi Fraternity and send to the Grand Treasurer, Mrs. Frank Prouty, 1760 Locust Street, Denver 7, Colorado.

**OCTOBER 10.** Alumnae Club corresponding secretary send personals and In Memoriam notices to the Central Office for the December ARROW.

**NOVEMBER 10.** Alumnae club corresponding secretary mail club year book or program dates to the Grand Vice-President, Director of Extension, and the Province Vice-President.

**NOVEMBER 15.** Alumnae Club treasurer send annual alumnae dues to Province Vice-President.

**NOVEMBER 25.** Alumnae club magazine chairmen see that all subscriptions to magazines for Christmas delivery are sent by this date to the Pi Beta Phi Magazine Agency.

**JANUARY 5.** Alumnae Club corresponding secretary send Personals and In Memoriam notices to the Central Office for March ARROW.

**JANUARY 9.** Chapter Loyalty Day in honor of Carrie Chapman Catt.

**MARCH 1.** Election of officers should be held at the regular March meeting of the club, said officers to take office at the close of the club fiscal year, May 20. (Current dues must have been paid by this date to enable one to vote at the annual election or be eligible for office.)

**MARCH 5.** Alumnae club corresponding secretary prepare and send letters with club news and coming events in time to reach the Alumnae Club Editor by March 5 for the May ARROW.

Alumnae club corresponding secretary send Personals and In Memoriam notices to the Central Office for the May ARROW.

**APRIL 15.** Alumnae club national dues should be sent to the Province Vice-President. These must be received by this date to be included in current year's totals.

**APRIL 28.** Founders' Day to be celebrated with the nearest active chapter or chapters.

**MAY 20.** Club fiscal year ends. New officers' list should be sent by corresponding secretary to the Province Vice-President and the Central Office. (Earlier, if possible.) Please check to see that the corresponding secretary is a subscriber to the ARROW.

**MAY 20.** Four questionnaires for annual report should have been filled out by the alumnae club president and returned as directed.

**MAY 20.** Audit slips should be sent by the alumnae club treasurer as directed in the Central Office letter.

**JULY 15.** Alumnae Club corresponding secretary send Personals and In Memoriam notices to the Central Office for the September ARROW.

### Stop at Your Own New York Hotel

#### THE BEEKMAN TOWER

Overlooking the new site of the United Nations

Here you'll find a real "fraternity" welcome in a first-class modern hotel—the only hotel in the world, open to the public, both men and women, which is owned and operated by members of the National Panhellenic Fraternities.

You'll find a 26-story building—400 all-outside rooms—complete facilities—located just one block from the United Nations site—the new hub of the Universe—and center of world affairs.

Advance Reservations Suggested

Daily—Single from \$3.50

Double from \$6.50

BEEKMAN TOWER (PANHELLENIC)  
3 Mitchell Place

49th Street overlooking the East River  
New York City

→ → →

Come to Convention—Shamrock Hotel,  
Houston, Texas—July 7-13, 1952.

→ → →

★ THE HOLT HOUSE is our unique memorial to the fact that the organization meeting of the Fraternity was held there—have you contributed to its support this year? Send contributions to the treasurer of the Holt House Committee.

# Supplies of the Pi Beta Phi Fraternity

Unless otherwise designated (with price quotation), the supplies listed below will be furnished free wherever need of them is established.

## ORDERS SHOULD BE ADDRESSED AS FOLLOWS

### TO GRAND PRESIDENT for:

- Blank applications for the fellowship
- Blank charters
- Blank notification of fines to Chapter President
- Blank notification of fines to Grand Treasurer
- Voting blanks for chapters on granting of charters
- Voting blanks for Grand Council

### TO GRAND VICE PRESIDENT for:

- Blank applications for alumnae club charters
- Blank applications for Ruth Barrett Smith Scholarships
- Charters for alumnae clubs

### TO GRAND SECRETARY for:

- Blank applications for Harriet Rutherford Johnstone Scholarships
- Cipher and Key
- List of allowed expenses to those traveling on fraternity business

### TO CHAIRMAN OF EXTENSION COMMITTEE for:

- Instructions to petitioning groups

### TO FLANIGAN-PEARSON, PRINTERS, Champaign, Ill., for:

- Busey System and Accounting Blanks

### TO MANGEL, Florist, Chicago, Ill., for:

- Pi Beta Phi Wine Carnations

### TO PI BETA PHI MAGAZINE AGENCY, 410 Standard Building, Decatur, Ill., for: Magazine Subscriptions (see latest price in front of this issue of ARROW)

### TO PI BETA PHI CENTRAL OFFICE, 410 Standard Building, Decatur 16, Ill., for:

- Affiliation Ceremony
- Alumnae Advisory Committee Manual, 25¢
- Alumnae Advisory Officer Lists
- Alumnae Club Duties of Officers
- Alumnae Club Officer Lists
- Alumnae Club Presidents' Notebook
- Alumnae Club Receipt Books (blue, triplicate receipts, no charge)
- Alumnae Committee Rushing Recommendations Manual, 25¢
- Alumnae Delegate Manual 25¢
- Alumnae Committee Rushing Recommendations Manual, 25¢
- ARROW (from old files) . . . price to chapters for completing archives, 50¢; Special temporary life subscription for alumnae, \$7.50

#### Blanks:

- Affiliation and Transfer
- Introduction Transfer
- Transfer
- Affiliation
- Annual Report, due May 1
- Broken Pledge
- Chaperon
  - White card to be sent out in fall to chairman
  - Blank for Data on Chaperon
  - Application Blank for Chaperon
  - "The Relations Between a Chapter and Its Chaperon"
  - Uniform Duties of Chapter House Chaperon
- Initiation Dues Blanks (GT1 forms), 50¢
- Chapter Officer Lists
- Contents of Archives List
- Credentials to Convention
- Dismissal and Reinstatement Blanks
  - Automatic Probation
  - Automatic Dismissal
  - Dismissal
  - Expulsion
  - Honorable Dismissal
  - Reinstatement
- Embossed Initiation Certificate (lost ones replaced, 50¢ each)
- Fraternity Study and Examination Blanks, #105, #205, #305
- Initiation Certificates
- List of chapter members at the beginning of each term (Active Lists)
- List of chapter members not returning to college at beginning of each term (VP Lists)
- Recommendation Blanks 15¢ for 25

- Information Blank from State Rushing Chairman (to chapter)
- Request for Information from State Rushing Chairman (from chapter)
- Consent to Bid Blanks
- Combination Blanks
- Acknowledging letter of Recommendation 15¢ for 25
- Scholarship Blanks, #3, #4
- Senior Applications for Membership in Alumnae Club
- Books of Initiates' Signatures (formerly called Bound Constitution) \$5.00 each. (Before ordering chapters must have permission from Province or Visiting Officer)
- Book of Pledges' Signatures, \$3.50 each
- Candle Lighting Ceremony
- Cards—for ordering supplies from Central Office, 1¢ each
- Cards—Data on Recent Graduates, 1¢ each
- Chapter File Cards 3 x 5 inches (in lots of not less than 100; white, salmon and blue), 35¢ per 100
- Chapter File Instruction Booklet, 15¢
- Chapter Manual, 25¢
- Chapter Officers' Manuals:
  - President (loose-leaf leather notebook) \$3.50
  - Pledge Supervisor (loose-leaf leather notebook) \$3.50
  - Vice-President, Corresponding Secretary, Recording Secretary, Treasurer, Historian Rush Captain, Pledge Sponsor, Censor, Delegate Magazine Chairman, Program Chairman, Chapter House Planning & Building, Social Chairman, 25¢ each
- Chapter Presidents' Calendar
- Chapter Presidents' Reference Binder \$2.50
- Chapter Recording Secretary's Book \$5.50 (For minutes of meetings)
- Constitution—Write for information and price
- Cook Books 60¢ (If purchased in dozen lots, 45¢ each)
- Directory of Pi Beta Phi, \$2.00
- Financial Statement to Parents of Pledges
- Historical Play, I. C. Sorosis, 50¢
- Historian's Binder, \$3.90
- Historian's note-book paper—1¢ per sheet
- History of Pi Beta Phi, Bound issue \$3.00
- Holt House Booklet, 50¢
- House Rules for Chapters
- "How to Order Jewelry," 25¢
- Initiation Ceremony, 15¢ each, \$1.50 per dozen
- Instructions to visiting officers
- Letters to Parents of Pledges
- Manual for Alumnae Club Magazine Chairmen, 25¢
- Manual of Instructions for Contributions to THE ARROW, 25¢
- Manual of Social Usage, 25¢
- Manual for State Rushing Chairman, 25¢
- "My Seven Gifts to Pi Beta Phi," 5¢ each, 50¢ per dozen
- Manuals for Standing Committees
- Official ARROW chapter letter stationery (yellow), 15¢ per 25 sheets
- Official Correspondence Stationery (write Central Office for price)
- Order forms for official badges and jewelry, 50¢
- Outline for By-Laws of Active Chapters
- Panhellenic Manual of Information
- Pattern for model initiation gown, 50¢
- Pi Beta Phi Book Plates, \$1.50 per 100
- Pi Beta Phi Song Book, \$1.00
- Pi Beta Phi Symphony, 30¢
- Pledge Book—50¢. This book includes questions and answers for pledge examinations. A copy is furnished to each pledge without charge. The 50¢ price is a replacement price for sale to members
- Pledge Ritual, 20¢ per dozen
- Pledging Ceremony, 10¢ each, \$1.00 per dozen
- Policies and Standing Rules applying to active chapters
- Receipts for Province Vice-Presidents, and Province Presidents
- Record of Membership Book, full leather \$10.00. (Before ordering, chapters must have permission from Province President or Visiting Officer.)
- Ribbon: Write for information and prices
- Ritual, 20¢ per dozen
- Robes for initiation, \$4.50—now available—2 weeks notice
- Roll call of Chapters (One is included with each Pledge Book ordered)
- Scholarship Plaque—\$18.00 plus 8¢ per letter for engraving—Order through Central Office
- Senior Farewell Ceremony, 15¢ each
- Social Exchange Bulletins
- Study Aids, 5¢ each

(Not all supplies handled in the Central Office are listed. Write for further information if you wish supplies not listed.)

KY A  
 MARGARET ELKIN HUGHES  
 212 DANVILLE ST  
 LANCASTER, KY

6-50 DP



# CHERISH YOUR PIN

Fashioned by the Skilled  
 Hands of BALFOUR  
 craftsmen.

Wear your pin always wherever you may go. A beautiful symbol of your fraternity, your pin not only identifies you on campus or at home, but may be the means of recognition and the beginning of new friendships.

Protect your insignia by ordering only from your official Jeweler.

Your contract sets the high standards followed by Balfour craftsmen for size, style and detail of jewelry craftsmanship. Where ENAMEL is used, it is domed and highly polished; the BEVELS of the pin or key are polished true and even; the JEWELS are matched for color and size and set by hand in TRUE ALINEMENT. Balfour crown setting holds the precious jewels securely in a beautiful open type of setting.

★ ★ ★

PARTY FAVORS — DANCE PROGRAMS . . . exclusive designs, and the unusual and different in party favors and dance programs. Discounts on favors for quantity orders.

Write for catalog

STATIONERY engraved with your crest for social use. Many styles. Write for samples.

## ONLY BALFOUR GIVES YOU THESE COMPLETE SERVICES

- 100 REPRESENTATIVES throughout the country make PERSONAL DISPLAYS at your chapter.
- 50 BRANCH STORES from coast to coast for your prompt service.
- 1952 BLUE BOOK, A 64-page catalog of the finest fraternity jewelry, rings, gifts, favors and personal accessories.

Write for FREE COPY!

Sole Official Jeweler to Pi Beta Phi

## L. G. BALFOUR COMPANY

Factories at Attleboro, Massachusetts

IN CANADA . . . Contact your nearest BIRKS' STORE

GEORGE BANTA PUBLISHING COMPANY, MENASHA, WISCONSIN