

ARROW

OF PI BETA PHI



The Memorial Columns at Ball State

DECEMBER
1952

THE *Arrow* OF PI BETA PHI

VOLUME 69

DECEMBER, 1952

NUMBER 2

OFFICIAL ORGAN OF THE

Founded



PI BETA PHI FRATERNITY

1867

STAFF

- Office of Publication:* 410 Standard Office Bldg., Decatur, Ill.
- Arrow Editor:* ADELE TAYLOR ALFORD (Mrs. T. N.), 930 Olive Ave., Coronado, Calif.
- Assistant Editor and Business Manager:* GLADYS WARREN, 410 Standard Office Bldg., Decatur, Ill., or 115 Robinson Ave., San Diego, Calif.
- Alumnæ Club Editor:* VIRGINIA SHERMAN KOZAK (Mrs. Andrew J.), R.D. 1, Kirkville, N.Y.
- Chapter Letter Editor:* MARJORIE BRINK, 4008 N. Pennsylvania, Indianapolis 5, Ind.
- News from Little Pigeon:* VIRGINIA BRACKETT GREEN (Mrs.), 2650 Sutherland Ave., Indianapolis, Ind.
- Exchanges and College Notes:* RUTH WILSON COGSHALL (Mrs. W. B.), 2001 Emerson, Louisville, Ky.
- From Pi Phi Pens:* MARY ELIZABETH LASHER BARNETTE (Mrs. Kenneth A.), 2109 West 12th Ave., Gary, Ind.
- Arrow File:* Pi Beta Phi Central Office, 410 Standard Office Bldg., Decatur, Ill.
- Personals and In Memoriam Notices:* Send to Pi Beta Phi Central Office, 410 Standard Office Bldg., Decatur, Ill.

Contents

Fraternity Directory	130
Editorials	139
We Welcome Indiana Zeta	141
Highlights of Convention	145
To Amy Burnham Onken	148
Pi Beta Phi's Challenge	149
Amy Burnham Onken National Awards	154
Scholarship Honors	157
News from Little Pigeon	168
From Pi Phi Pens	170
Exchanges	172
Honor to George Mason	174
Pi Phi Personalities	176
Over the World	182
Chapter Letters	184
Alumnæ Personals	212
In Memoriam	221
Official Calendars	222

THE ARROW is printed in the months of September, December, March, and May by Pi Beta Phi Fraternity at the press of George Banta Publishing Co., 450 Ahnaip St., Menasha, Wis. Subscription price is \$1.50 a year, 50¢ for single copies, \$15.00 for life subscription.

Send subscriptions, change of address notice, and correspondence of a business nature to Pi Beta Phi Central Office, Decatur 16, Ill.

Correspondence of an editorial nature is to be addressed to the editor, Mrs. T. N. Alford, 930 Olive Ave., Coronado, Calif. Items for publication should be addressed to the editor to arrive not later than July 15, October 10, January 15, March 5.

Member of Fraternity Magazines Associated. All matters pertaining to national advertising should be directed to Fraternity Magazines Associated, 1618 Orrington Ave., Evanston, Ill.

Entered as second-class matter at the post office at Decatur, Ill., and Menasha, Wis., under the act of March 3, 1879. Acceptance for mailing at special rate of postage under the provisions of Sec. 34-40 Par. (D) provided for in the act of February 28, 1925.

Printed in the United States of America

Postmaster: Please send copies returned under labels Form 3579 to Pi Beta Phi, 410 Standard Office Building, Decatur, Illinois.

Fraternity DIRECTORY

FOUNDERS OF THE FRATERNITY

Fanny Whitenack Libbey (1848-1941)
Inez Smith Soule (1846-1941)
Margaret Campbell (1846-1936)
Libbie Brook Gaddis (1850-1933)
Jennie Horne Turnbull (1846-1932)
Jennie Nicol, M.D. (1845-1881)
Fannie Thomson (1848-1868)
Nancy Black Wallace (1845-1918)
Ada Bruen Grier (1848-1924)
Rosa Moore (1848-1924)
Enma Brownlee Kilgore (1848-1924)
Clara Brownlee Hutchinson (1850-1931)

PRESIDENT EMERITUS

May L. Keller, Westhampton College, University of Richmond, Va.

HONORARY GRAND PRESIDENT

Amy Burnham Onken, Chapin, Ill.

HONORARY GRAND TREASURER

Lois Franklin Stoolman (Mrs. A. W.), 1001 South Third St., Champaign, Ill.

GRAND COUNCIL

Grand President—Marianne Reid Wild (Mrs. Robert S.), 2021 Belmont Rd., N.W., Washington 9, D.C.
Grand Vice-President—Alice Weber Mansfield (Mrs. William H.), 621 S. Rock Hill Rd., Webster Groves 19, Mo.
Grand Secretary—Lucile Douglass Carson (Mrs. Floyd H.), 221 Fifth St., Oakmont, Pa.
Grand Treasurer—Olivia Smith Moore (Mrs. Henry, Jr.), 420 Pine St., Texarkana, Tex.
ARROW Editor—Adele Taylor Allford (Mrs. T. N.), 930 Olive Ave., Coronado, Calif.
Director of Rushing and Pledge Training—Helen Anderson Lewis (Mrs. Benjamin C.), 4625 Washington Blvd., Indianapolis 5, Ind.
Director of Extension—Ruth Williams Hansen (Mrs. Paul), 3110 Eagle Pass Rd., Louisville 13, Ky.

COUNSELOR FOR CHAPTER HOUSE CORPORATIONS

Lolita Snell Prouty (Mrs. Frank H.), 1760 Locust St., Denver 7, Colo.

NATIONAL HISTORIAN

Marian Keck Simmons (Mrs. Oliver B.), 6415 Morningside Dr., Kansas City, Mo.
Assistant to National Historian—Rose McCollough Dressler (Mrs. E. B.), 7240 Madison, Kansas City 14, Mo.

NATIONAL BOARD OF TRUSTEE FUNDS

Chairman: Olivia Smith Moore (Mrs. Henry, Jr.), 420 Pine St., Texarkana, Tex.; Lolita Snell Prouty (Mrs. Frank H.), 1760 Locust St., Denver 7, Colorado; Amy Burnham Onken, Chapin, Ill.; Marianne Reid Wild (Mrs. Robert S.), 2021 Belmont Rd., N.W., Washington 9, D.C.; Mary Van Buren (Mrs.), 10975 Rochester, Los Angeles 24, Calif.

NATIONAL SUPERVISOR OF CHAPTER ACCOUNTING

Dorothea White Flint (Mrs. Leroy), 2849 N. Delaware St., Indianapolis 5, Ind.

Chapter Treasurers send your monthly reports to Busey Fraternity Accounting System,
2849 N. Delaware, Indianapolis 5, Indiana

PI BETA PHI MAGAZINE AGENCY

Janet L. Patton, 410 Standard Office Bldg., Decatur, Ill.

PI BETA PHI CENTRAL OFFICE

Director of Central Office—Janet L. Patton, 410 Standard Office Bldg., Decatur, Ill.

Save the Children Sponsorship—Contact Member—Lois Franklin Stoolman (Mrs. A. W.), 1001 S. Third St., Champaign, Ill.

STANDING COMMITTEES

- Settlement School Committee—Chairman**—Ruth Barrett Smith (Mrs. Warren T.), Brookings, Ore.
Treasurer—Theresa Gibson Graham (Mrs. Thomas E.), 3324 W. 18th St., Oklahoma City 7, Okla.
Secretary—School—Library—Ethel Gillespie Smith (Mrs. T. E.), 2096 Fairhaven Circle, N.E., Atlanta, Ga.
Publicity, Editor of Little Pigeon News—Virginia Brackett Green (Mrs.), 2650 Sutherland, Indianapolis, Ind.
Film, Arts and Crafts—Nellie Hemple Gibson (Mrs. Frank B.), 4510 Post Rd., Nashville 5, Tenn.
Director of Settlement School—Ruth Dyer, Pi Beta Phi Settlement School, Gatlinburg, Tenn.
Manager, Arrowcraft Shop—Mrs. Ethel M. Snow, Pi Beta Phi Arrowcraft Shop, Gatlinburg, Tenn.
- Holt House Committee—Chairman**—Maurine Firestone Cook (Mrs. C. Ray), 8143 Richmond Court, Wauwatosa, Wis.
Treasurer—Torrance Speers Etheridge (Mrs. G. Thomas, Jr.), 26540 Lyndon, Detroit 23, Mich.
Film—Alice McDougall Jensen (Mrs. R. M.), 305 E. Broadway, Monmouth, Ill.
Marian Jones Tye (Mrs. W. H.), 216 Glendale Ave., Lexington, Ky.
- Committee on Loan Fund—Chairman**—Josephine McCleverty, 602 Melrose Ave. N., Seattle 2, Wash.
Committee Members—Lucille Waite Wall (Mrs. Richard), Sweet Springs, Mo.; Edith Bacon Vinson (Mrs. Owen), P.O. Box 111, Santa Monica, Calif.
- Committee on Public Relations—Chairman**—Agnes Wright Spring (Mrs. Archer T.), Apt. 103, 1020 Sherman, Denver 3, Colo.
Committee on Scholarship—Chairman—Marie West Wever (Mrs. Paul), 1412 Akin Dr., Evansville, Ind.
Marjane Warren Barksdale (Mrs. Julian D.), 13222 42nd N.E., Seattle, Wash.
- Province Supervisors on Scholarship:**
Alpha, East—Ada Minot Haggett (Mrs. Frederick M.), Phippsburg, Maine.
Alpha, West—Edith B. Smith (Mrs. William T.), 11 Wyndehurst Dr., Madison, N.J.
Beta—Clover Johnson, 229 Race St., Pittsburgh 18, Pa.
Gamma—Rosannah G. Blair, 2062 Hopedale Ave., Charlotte, N.C.
Delta—Anna Ruth Haworth Wallace (Mrs. Leon H.), 939 South High, Bloomington, Ind.
Epsilon—Phyllis Foster Parker (Mrs. Joseph B., Jr.), 4451 Sequoia Rd., Memphis, Tenn.
Zeta—Consult Chairman.
- Eta**—Miriam Smith Morrison (Mrs. A. W.), 3500 Lakeshore Dr., Chicago, Ill.
Theta—Marynetta Leitch Grant (Mrs. Lloyd E.), 1101 Finkbine Park, Iowa City, Iowa.
Iota—Ethelinda Parrish Amos (Mrs. Wendell), 1315 Dearborn St., Augusta, Kan.
Kappa—Eloise Sandlin Grimm (Mrs.), 333 D St., S.W., Ardmore, Okla.
Lambda—Kathryn King Ross (Mrs. Stanley), 4117 Latawah, Spokane, Wash.
Mu—Ruth Field Chamberlain (Mrs. J. C.), 24 Corte Mirado, San Rafael, Calif.
- Committee on Transfers**—Margaret Strum, 6366 Central Ave., St. Petersburg, Fla.
Committee on Fraternity Study and Examination—Chairman—Betty Hill Bialock (Mrs. William C.), 6140 Ravendale Lane, Dallas, Tex.
- Province Supervisors on Fraternity Study and Examination:**
Alpha, East—Gladys Watkins Westcott (Mrs. George), 22 Mt. Pleasant, Amherst, Mass.
Alpha, West—Consult Chairman.
Beta—Marjorie Peck Hinckley (Mrs. Willis S.), 219 N. 25th St., Camp Hill, Pa.
Gamma—Beatrice Whitney, 148 Cherokee Rd., Charlotte, N.C.
Delta—Dorothy Brown Life (Mrs. John G.), 1739 West Taylor, Kokomo, Ind.
Epsilon—Ruth Ann Ragsdale (Mrs. J. G.), R.R. #5, Paris, Ky.
Zeta—Jacquelyn Buschert Evans (Mrs. Jack W.), 3109 S. Julia Circle, Tampa 9, Fla.
Eta—Edna Earl Duncan (Mrs. Perry E.), 2121 Illini Rd., Springfield, Ill.
Theta—Josephine Rogers Carper (Mrs. Donald B.), R.R. 2, Mt. Pleasant, Iowa.
Iota—Rose Reynolds Robertson (Mrs. Stafford F.), 208 Crescent Blvd., Hutchinson, Kan.
Kappa—Sue Cummings Gibson (Mrs. Joe F.), Box 366, Calvert, Tex.
Lambda—Joan Ross Miller (Mrs. Lloyd K.), 1418 Bowman Rd., Spokane 62, Wash.
Mu—Maude Dawley Hartley (Mrs. Gene), 4719 Norma Dr., San Diego, Calif.
- Committee on Social Exchange—Chairman**—Virginia McMahan, 915 8th Ave. W., Birmingham, Ala.
- Province Supervisors on Social Exchange Committee:**
Alpha, East—Priscilla Perkins Johnson (Mrs. Paul E.), 10 Redwood Rd., Livingston, N.J.
Alpha, West—Jean Dunbar Socolowski (Mrs. Norbert J.), 425 Ridge Rd., Apt. 8K, North Arlington, N.J.
Beta—Louise Brosius Hurd (Mrs. V. N.), 11509 Gardenia Dr., Pittsburgh 35, Pa.
Gamma—Helen Young, 700 Jamestown Rd., Williamsburg, Va.
Delta—Lois Bossart Featherstone (Mrs. Ronald A.), 4065 Field, Apt. 4, Detroit, Mich.
Epsilon—Idanelle MacMurry, 524 Dixie Ave., Cookeville, Tenn.
Zeta—Marjorie Ann Park Valentine (Mrs. Andrew Jackson), 1900 N. 15th St., Arlington, Va.
Eta—Dorothy Alsen Lass (Mrs. Philip), 155 Park Lane Dr., Galesburg, Ill.
Theta—Marjorie Wallace Ranch (Mrs. Leonard A.), 303 Willow Ave., Council Bluffs, Iowa.
Iota—Ann Horton Jeter (Mrs. Norman E.), 1607 Elm, Hays, Kan.
Kappa—Mattalou Marshall Roth (Mrs. Milo K.), 524 North Mt. Olive, Siloam Springs, Ark.
Lambda—Elinor Arneson, Box 297, Big Timber, Mont.
Mu—Lucinda Griffith Burrows (Mrs. Gates W.), 616 E. 20th St., Santa Ana, Calif.
- Committee on Fraternity Music—Chairman**—Dorothy Vale McLaughlin (Mrs. John R.), Sahuaro Lake Ranch, Mesa, Ariz.
Committee Members:
Jerry Fruin Beltz (Mrs. Clarence L.), 1710 W. Sunset Dr., Stillwater, Okla.
Dorothe Anderson Luning (Mrs. W. J.), Qtrs. A, N.A.R.T.S., Lake Denmark, Dover, N.J.
Helen R. Chodat Schudel (Mrs. F. S.), 1014 Cantrell St., Decatur, Ill.
- Committee on Chaperons**
Mildred Kelly Anicker (Mrs. William J.), 836 Tappan, Ann Arbor, Mich.
- Emma Harper Turner Memorial Fund Committee—Chairman**—Lillian Farrington McNaught (Mrs. Hector C.), 2901 Ninth Ave., Denver, Colo.
Committee Members:
Ninabelle Green Dame (Mrs. Wyatt E.), 2900 6th Ave. N., Saint Petersburg, Fla.
Ethel Hogan Copp (Mrs. Joseph P.), 424 Muirfield Rd., Los Angeles, Calif.

NATIONAL PANHELLENIC CONFERENCE

- NPC Chairman**—Mrs. W. Harold Hutchinson, 5545 Penrith Rd., Seattle 5, Wash.
Pi Beta Phi Representative—Amy Burnham Onken, Chapin, Ill.
Committee on College Panhellenics Chairman—Mrs. Harry H. Power, 2600 Woodridge Dr., Austin 21, Tex.
Committee on City Panhellenics Chairman—Mrs. Norman Dunbar, 917 Bronson Ave., Los Angeles 6, Calif.

COMMITTEE ON NOMINATIONS

- For Active Session—Chairman:** Alpha West Province Vice President, Edna Olson Archibald, 384 Loudon Rd., West Hartford, Conn.; Epsilon Province Vice President, Katherine Hardy Dickson, 5530 E. Mission Dr., Kansas City, Mo.; Indiana Delta, Tennessee Beta and Ohio Alpha Delegates.
For Alumni Session—Chairman: Mu Province President, May Scoggins Scott, 308 S. Maple Dr., Beverly Hills, Calif.

Active Chapter DIRECTORY

Corresponding Secretaries

ALPHA PROVINCE EAST

- President*—Annie Laurie Keys Whipple (Mrs. Sidney H.), 28 Linbrook Rd., West Hartford, Conn.
Nova Scotia Alpha—Dalhousie University, Jean Ross, Shirreff Hall, Halifax, N.S.
Maine Alpha—University of Maine, Phyllis Noyes, 210 Balentine Hall, Orono, Me.
Vermont Alpha—Middlebury College, Nancy Stevens, Battell South, Middlebury, Vt.
Vermont Beta—University of Vermont, Cynthia Stafford, Coolidge Hall, Burlington, Vt.
Massachusetts Alpha—Boston University, Dora Tardif, 4 Charlesgate East, Boston 15, Mass.
Massachusetts Beta—University of Massachusetts, Patricia Mansfield, Knowlton House, University of Massachusetts, Amherst, Mass.
Connecticut Alpha—University of Connecticut, Margery Ryder, Pi Beta Phi House, Storrs, Conn.

ALPHA PROVINCE WEST

- President*—Evelyn Miller Slifer (Mrs. George), 60 Tuxedo Rd., Montclair, N.J.
New York Alpha—Syracuse University, Anita Bennett, 905 Ackerman Ave., Syracuse, N.Y.
New York Gamma—St. Lawrence University, Leona Claderone, Pi Beta Phi House, Canton, N.Y.
New York Delta—Cornell University, Barbara Shickler, Box 586, Dickson, Cornell Univ., Ithaca, N.Y.
Ontario Alpha—University of Toronto, Florence Harbron, 75 Strathallan Blvd., Toronto, Ont., Can.
Ontario Beta—University of Western Ontario, Louise Little, 300 Dufferin Ave., London, Ont., Can.

BETA PROVINCE

- President*—Edith Hoyer Rankin (Mrs. Allen R.), 2185 Cambridge Blvd., Columbus, Ohio
Pennsylvania Beta—Bucknell University, Shirley Reiding, W-334 Bucknell Univ., Lewisburg, Pa.
Pennsylvania Gamma—Dickinson College, Renee R. Conrad, Drayer Hall, Carlisle, Pa.
Ohio Alpha—University of Ohio, Hertha Sifers, 6 South College, Athens, Ohio.
Ohio Beta—Ohio State University, Jane Krieg, 1845 Indianola Ave., Columbus, Ohio.
Ohio Delta—Ohio Wesleyan University, Martha Hibbert, Monnett Hall, Delaware, Ohio.
Ohio Epsilon—University of Toledo, Donna Thompson, 3029 West Bancroft, Toledo, Ohio.
Ohio Zeta—Miami University, Barbara Poysell, 215 Hamilton Hall, Oxford, Ohio.
West Virginia Alpha—University of West Virginia, Jean Atkinson, 1493 University Ave., Morgantown, W.Va.
West Virginia Beta—Davis & Elkins College, Helen M. Humphreys, Davis & Elkins College, Elkins, W.Va.

GAMMA PROVINCE

- President*—Jeane Wintz Horuff (Mrs. F. J.), 4601 S. 31st Rd., Apt. B1, Arlington 6, Va.
Maryland Beta—University of Maryland, Ruth Almgren, 7514 Rhode Island Ave., College Park, Md.
District of Columbia Alpha—George Washington University, Eugenia Brandenburger, Route 2, Box 226, McLean, Va.
Virginia Alpha—Randolph-Macon Woman's College, Carolyn Cole, Randolph-Macon Woman's College, Lynchburg, Va.
Virginia Gamma—College of William and Mary, Elizabeth Forester, Pi Beta Phi House, Williamsburg, Va.
North Carolina Alpha—University of North Carolina, Paula Jones, Pi Beta Phi, Chapel Hill, N.C.
North Carolina Beta—Duke University, Francine Larrinoa, Box 7026, College Station, Durham, N.C.
South Carolina Alpha—University of South Carolina, Romona Salley, Box 3417, University of South Carolina, Columbia, S.C.

DELTA PROVINCE

- President*—Madeline Wyer Killinger (Mrs. D. W.), 118 Northwood Blvd., Greencastle, Ind.
Michigan Alpha—Hillsdale College, Fay Joseph, Pi Beta Phi House, Hillsdale, Mich.
Michigan Beta—University of Michigan, Margery Boos, 836 Tappan, Ann Arbor, Mich.
Michigan Gamma—Michigan State College, Nancy Hagen, 343 Albert, East Lansing, Mich.
Indiana Alpha—Franklin College, Mary Lynn Wood, Bryan Hall, Franklin, Ind.
Indiana Beta—Indiana University, Jane Walden, 928 East Third, Bloomington, Ind.
Indiana Gamma—Butler University, Carolyn Adams, 831 W. Hampton Dr., Indianapolis, Ind.
Indiana Delta—Purdue University, Elizabeth Minnich, 1012 State St. W., Lafayette, Ind.
Indiana Epsilon—DePauw University, Dode Lethen, Pi Beta Phi, Greencastle, Ind.
Indiana Zeta—Ball State Teachers' College, Belle Larson, North Hall, Muncie, Ind.

EPSILON PROVINCE

- President*—Helen Moffett Russell (Mrs. Robert R.), 6823 Crest Dr., University City 14, Mo.
Missouri Alpha—University of Missouri, Constance E. Cornick, 511 Rollins, Columbia, Mo.
Missouri Beta—Washington University, Helene Martin, 48 N. Maple, Ferguson, Mo.
Missouri Gamma—Drury College, Jane Davis, Wallace Hall, Drury College, Springfield, Mo.
Kentucky Alpha—University of Louisville, Barbara Evans, 123 E. Shipp, Louisville, Ky.
Tennessee Alpha—University of Chattanooga, Jeanne Jacobs, Pfeiffer Hall, Univ. of Chattanooga, Chattanooga, Tenn.
Tennessee Beta—Vanderbilt University, Jane Nicholson, 118 24th Avenue South, Nashville, Tenn.
Tennessee Gamma—University of Tennessee, Peggy Ann Speck, 804 Temple Ave., Knoxville, Tenn.

ZETA PROVINCE

- President*—Daphna Grisham Smith (Mrs. Ernest Russell Smith), P.O. Box 1162, Tallahassee, Fla.
Alabama Alpha—Birmingham-Southern College, Mary Neal Williams, 1060 S. 28th St., Birmingham, Ala.
Alabama Beta—University of Alabama, Nancy Stone Patty, Box 2478, University, Ala.
Florida Alpha—John B. Stetson University, Ann Russell, 237 W. Pennsylvania Ave., DeLand, Fla.
Florida Beta—Florida State College for Women, Kay Upson, 515 W. College Ave., Tallahassee, Fla.
Florida Gamma—Rollins College, Myra Brown, Rollins College, Winter Park, Fla.
Georgia Alpha—University of Georgia, Patricia Noland, 886 S. Milledge, Athens, Ga.

ETA PROVINCE

- President*—Elsie Murray Hubbard (Mrs. Willis M.), 525 Bristol Lane, Arlington Heights, Ill.
Wisconsin Alpha—University of Wisconsin, Carol Heiss, 233 Langdon St., Madison, Wis.
Wisconsin Beta—Beloit College, Elizabeth Snyder, Centennial Hall, Beloit, Wis.
Wisconsin Gamma—Lawrence College, Barbara Spandert, Russell Sage Hall, Appleton, Wis.
Illinois Alpha—Monmouth College, Marilyn Scherer, Grier Hall, Monmouth, Ill.
Illinois Beta-Delta—Knox College, Ruth McGee, Whiting Hall, Galesburg, Ill.
Illinois Epsilon—Northwestern University, Joanne Peterson, 636 Emerson St., Evanston, Ill.
Illinois Zeta—University of Illinois, Jo Ann Davidson, 1005 S. Wright St., Champaign, Ill.
Illinois Eta—James Millikin University, Doris Ryan, 235 N. Fairview, Decatur, Ill.
Illinois Theta—Bradley University, Wilma Reiman, 617 W. Willcox, Peoria, Ill.

THETA PROVINCE

- President*—Virginia Blackwood, 1714 E. First St., Duluth, Minn.
Manitoba Alpha—University of Manitoba, Patricia Malaher, 151 Baltimore Rd., Winnipeg, Man. Can.
North Dakota Alpha—University of North Dakota, Bernadine Zipoy, 524 N. Third St., East Grand Forks, Minn.
Minnesota Alpha—University of Minnesota, Jeri Larson, 1109 5th St. S.E., Minneapolis, Minn.
Iowa Alpha—Iowa Wesleyan University, Marilyn Bobinsky, Hershey Hall, Mt. Pleasant, Iowa.
Iowa Beta—Simpson College, Jeanne Stewart, 406 N. Buxton, Indianola, Iowa.
Iowa Gamma—Iowa State College, Jane Porter, 208 Ash Ave., Ames, Iowa.
Iowa Zeta—University of Iowa, Harriet Whitesel, 815 E. Washington, Iowa City, Iowa.

IOTA PROVINCE

- President*—Virginia Voorhees Speaker (Mrs. James F.), 3213 Wood Ave., Kansas City, Kan.
South Dakota Alpha—University of South Dakota, Maureen Sorenson, 118 N. Plum, Vermillion, S.D.
Nebraska Beta—University of Nebraska, Barbara Reinecke, 1933 Van Dorn, Lincoln, Neb.
Kansas Alpha—University of Kansas, Dana Hudkins, 1246 Mississippi, Lawrence, Kan.
Kansas Beta—Kansas State College of Agriculture and Applied Science, Marcia Hunley, 505 Denison, Manhattan, Kan.
Colorado Alpha—University of Colorado, Judith Emch, 890 11th St., Boulder, Colo.
Colorado Beta—University of Denver, Karna Wangerin, 2540 S. Logan, Denver, Colo.
Wyoming Alpha—University of Wyoming, Pat Richardson Guthrie (Mrs. John A., Jr.), Pi Beta Phi House, Laramie, Wyo.
Utah Alpha—University of Utah, Joyce Melville, 92 S. Wolcott, Salt Lake City, Utah.

KAPPA PROVINCE

- President*—Myrdred Allen Hightower (Mrs. Floyd R.), 4512 Emerson, Dallas 5, Tex.
Oklahoma Alpha—University of Oklahoma, Myra Robberson, 702 Lahoma, Norman, Okla.
Oklahoma Beta—Oklahoma Agricultural and Mechanical College, Barbara Crutchfield, 923 College Ave., Stillwater, Okla.
Arkansas Alpha—University of Arkansas, Robin Dale Wilson, Pi Beta Phi House, Fayetteville, Ark.
Texas Alpha—University of Texas, Barbara Kendall, 2300 San Antonio, Austin, Tex.
Texas Beta—Southern Methodist University, Lillie Pitts, 3101 Daniels, Dallas, Tex.
Louisiana Alpha—Newcomb College, Margaret Ann Sesser, 63 Audubon Place, New Orleans, La.
Louisiana Beta—Louisiana State University, Sarah Cook, Box 7337, L.S.U., Baton Rouge, La.

LAMBDA PROVINCE

- President*—Betty Germeraad Ryan (Mrs. John D.), 18 Laird St., Ramsay, Mont.
Alberta Alpha—University of Alberta, Bennie Hanbidge, 8903-112th St., Edmonton, Alta., Can.
Montana Alpha—Montana State College of Agriculture and Mechanical Arts, Marge Stromnes, Quad D, Bozeman, Mont.
Idaho Alpha—University of Idaho, Janet Kirk, Pi Beta Phi House, Moscow, Idaho.
Washington Alpha—University of Washington, Barbara Poska, 4548 17 N.E., Seattle, Wash.
Washington Beta—Washington State College, Mary Louise Bruno, 707 Linden Ave., Pullman, Wash.
Washington Gamma—College of Puget Sound, Mary Hjort, Anderson Hall, C.P.S., Tacoma, Wash.
Oregon Alpha—University of Oregon, Pat Ullman, 1518 Kincaid, Eugene, Ore.
Oregon Beta—Oregon State College, Patricia Densmore, 3002 Harrison, Corvallis, Ore.
Oregon Gamma—Willamette University, Carolyn Crane, 1445 State St., Salem, Ore.

MU PROVINCE

- President*—May Scoggins Scott (Mrs. Sterling Price, Jr.), 308 S. Maple Dr., Beverly Hills, Calif.
California Beta—University of California, Germaine Kresser, 2325 Piedmont Ave., Berkeley, Calif.
California Gamma—University of Southern California, Rita Cobb, 647 W. 28th St., Los Angeles, Calif.
California Delta—Carol Bird, 700 Hilgard Ave., Los Angeles 24, Calif.
California Epsilon—San Diego State College, Winifred Evans, 4030 Haines St., San Diego, Calif.
California Zeta—University of California at Santa Barbara, Barbara Mullaney, 1620 Grand, Santa Barbara, Calif.
Arizona Alpha—University of Arizona, Donna Lucas, 1035 N. Mountain, Tucson, Ariz.
Nevada Alpha—University of Nevada, Donna Keller, 869 Sierra, Reno, Nev.
New Mexico Alpha—University of New Mexico, Suzanne Schmidt, 1701 Mesa Vista, Albuquerque, N.M.



Florida State University Offers Graduate Assistantships and Internships in Counseling

Florida State University offers to qualified graduate women opportunities to train and to gain actual experience in personal-social counseling in the women's residence halls. Assistantships and internships are available for the academic year of 1952-1953.

The assistantship is a two year training program open to students who are regularly enrolled in the Graduate School. Each appointed assistant lives in an assigned residence hall and is responsible for a part of the counseling program there under the direction of a well trained counselor. The training program consists of individual conferences, seminars, group work, and observations in administrative offices. Appointments are made for an academic year—from the opening of the residence halls in September through Commencement in June. Each academic year the assistant receives \$600.00, payable in monthly installments, and a single room in one of the women's residence halls.

The internship provides opportunities for experience in interviewing students, for study of personal-social problems of students in group living, for observations of student governing activities, and for review of the functions of the entire Student Welfare Division. Each intern works six hours weekly for a semester and earns three semester credit hours on a graduate degree.

Candidates for either training program must present credentials showing high academic achievement previously, established ability to work with others, and personal interest in professional counseling.

Interested persons may write to Miss Katherine Warren, Dean of Women, Florida State University, Tallahassee, Florida.

Alumnae Department DIRECTORY

Secretary for the Alumnae and Grand Vice-President—Alice Weber Mansfield (Mrs. Wm. H.), 621 S. Rock Hill Rd., Webster Groves 19, Mo.
Director of Extension—Ruth Williams Hansen (Mrs. Paul), 3110 Eagle Pass Rd., Louisville, Ky.
Alumnae Club Editor—Virginia Sherman Kozak (Mrs. Andrew), R.D. #1, Kirkville, N.Y. Send letters for May ARROW to Mrs. Kozak by March 5.

Alumnae Club Corresponding Secretaries

* No officer list received

** No Corresponding Sec't.—Used Pres.

ALPHA PROVINCE EAST

Vice-President—Clara Parks Haggeman (Mrs. J. F.), 31 Loomis Dr., West Hartford, Conn.
Boston, Mass.—Mrs. Bernard Walker, 1683 High St., Westwood, Mass.
Burlington, Vt.—Mrs. M. Witham, 77 Shelburne Rd., Burlington, Vt.
Eastern Maine—Mrs. S. Rex Buzzell, 203 N. Fourth St., Old Town, Me.
Halifax, N.S.—Miss Norma Sherman, 51 Chestnut St., Halifax, N.S.
Hartford, Conn.—Mrs. Fred F. Griffin, Hungary Rd., Granby, Conn.
Montreal, Quebec—Mrs. F. J. H. Johnston, 58 Bayview Ave., Pointe Claire, Quebec, Canada.
New Haven, Conn.—Mrs. Carter Stilson, 255 Lawrence St., New Haven, Conn.
Portland, Me.—Miss Jacqueline Brown, 979 Forest Ave., Portland, Me.

ALPHA PROVINCE WEST

Vice-President—Edna Olson Archibald (Mrs. Fred), 384 Loudon Rd., Loudonville, N.Y.
Albany, N.Y.—Mrs. William K. Collins, Jr., 127 Benson St., Albany, N.Y.
Buffalo, N.Y.—Mrs. R. S. Menson, 16 Lincoln Parkway, Buffalo, N.Y.
Hudson River, N.Y.—Mrs. Robert LaBlonde, 15 Virginia Place, Pleasantville, N.Y.
London, Ontario—Mrs. R. Richardson, Highland Rd., London, Ontario, Canada.
Long Island-North Shore, N.Y.—Mrs. Kenneth Murray, 192 Kensington Rd., Garden City, N.Y.
New York City, N.Y.—Miss Marilyn Ann Berg, 331 W. 71st St., New York 23, N.Y.
Northern New Jersey—Mrs. M. T. Cochran, Jr., 52 Gould Place, Caldwell, N.J.
Poughkeepsie, N.Y.—Mrs. R. W. Hadden, 82 Davis Ave., Poughkeepsie, N.Y.
Rochester, N.Y.—Mrs. Alec Carsky, 52 Owassa Dr., Rochester, N.Y.
Schenectady, N.Y.—Mrs. Roy E. Burris, 2041 Hoover Rd., Schenectady 9, N.Y.
Syracuse, N.Y.—Mrs. R. M. McElfresh, 9 Maple Lane, R.D. 1, North Syracuse, N.Y.
Toronto, Ontario—Miss Dorothy Brandon, 101 Buckingham Ave., Toronto, Ontario, Canada.
Westchester County, N.Y.—Mrs. A. H. McCoy, 55 Hazelton Dr., White Plains, N.Y.

BETA PROVINCE

Vice-President—Velva DeMoss Shortz (Mrs. Claude C.), 1711 N. 4th St., Columbus, Ohio.
Akron, Ohio—Mrs. Richard Shannon, 4660 Whymym Dr., Akron, Ohio.
Athens, Ohio—Mrs. Frank L. Nolan, Utah Place, Athens, Ohio.
Canton, Ohio—Mrs. H. L. Hutchins, 316 Grandview Ave., N.W., Canton, Ohio.
Central Pennsylvania—Mrs. O. R. Crossgrove, 20 S. Water St., Lewisburg, Pa.
Charleston, W. Va.—Mrs. Marguerite McCulloch Wolverton, 3718 Noyes Ave. S.E., Charleston, W. Va.
Clarkburg, W. Va.—Mrs. J. C. Huffman, 18 Park St., Buckhannon, W. Va.
Cincinnati, Ohio—Mrs. Paul Derringer, 3306 Hardisty Ave., Cincinnati 8, Ohio.
Cleveland East—Mrs. T. L. Andert, 3657 Latimore Rd., Shaker Heights 22, Ohio.
Cleveland West—Mrs. W. Brooker, 1275 W. 106, Cleveland, Ohio.
Columbus, Ohio—Mrs. Robert W. Thomas, 128 Fenway Rd., Worthington, Ohio.
Dayton, Ohio—Mrs. J. D. Murch, 58 Patterson Village Dr., Dayton 9, Ohio.
Elkins, W. Va.—Theresa Gainer, 106 1st St., Elkins, W. Va.
Fairmont, W. Va.—Mrs. Carter F. Cort, Fairmont Farms, Fairmont, W. Va.
Harrisburg-Carlisle, Pa.—Miss Jane Davidson, 413 Third St., New Cumberland, Pa.
Mahoning Valley, Ohio—Mrs. C. A. Covington, 80 Melrose Ave., Youngstown, Ohio.
Morgantown, W. Va.—Mrs. James Davidson, 715 Cambridge, Morgantown, W. Va.
Ohio Valley, Ohio—Mrs. H. A. Crowther, Jr., 1975 Highland Lane, Wheeling, W. Va.
Philadelphia, Pa.—Mrs. George B. Hannay, 1332 Morris Rd., Wynnewood, Pa.
Pittsburgh, Pa.—Miss Laura A. Hays, 5126 Westminster Place, Pittsburgh 32, Pa.
Pittsburgh, South Hills, Pa.—Mrs. Ralph C. Miller, Jr., 104 National Drive, Pittsburgh 27, Pa.
Springfield, Ohio—Mrs. Ralph R. Sevebeck, 1840 S. Center Blvd., Springfield, Ohio.
State College, Pa.—Mrs. R. H. Ramsey, R.F.D. #1, State College, Pa.
Toledo, Ohio—Clare Humphrey, 325 Machen, Toledo, Ohio.

GAMMA PROVINCE

Vice-President—Marie Tunstall Lingo (Mrs. B. Harrison), 1731 Lanier Pl. N.W., Washington 9, D.C.
Arlington-Alexandria, Va.—Mrs. W. H. Ouderkirk, 14 N. Oakland St., Arlington, Va.
Baltimore, Md.—Mrs. Jos. Brumbach, 212 Goodale Rd., Baltimore, Md.
Chapel Hill, N.C.—Miss Jo Lawler, 407 E. Franklin Rd., Chapel Hill, N.C.
Charlotte, N.C.—Mrs. L. E. Schildein, 1574 Clayton Dr., Charlotte, N.C.
Columbia, S.C.—Jeanette Monts, 1607 Columbia College Dr., Columbia, S.C.
Norfolk, Va.—Mrs. Wm. L. Knox, 7340 Hampton Blvd., Norfolk, Va.
Richmond, Va.—Mrs. Donaldson Naylor, 1027 Horsemen Rd., Richmond 26, Va.
Washington, D.C., Jr.—Betty Cooney, 2909 P St., N.W., Washington, D.C.
Washington, D.C.—Mrs. Wm. C. Dulin, 4500 Chase Ave., Bethesda 14, Md.
Wilmington, Del.—Mrs. I. L. Chipman, 26 Westover Circle, Wilmington, Del.

DELTA PROVINCE

Vice-President—Leola Royce McKinley Koch (Mrs. H. C.), 1 Harvard Place, Ann Arbor, Mich.
Ann Arbor, Mich.—Mrs. John Wilson, 1340 White St., Ann Arbor, Mich.
Bloomfield Hills—Mrs. Warren Weirich, 1671 Graefield, Birmingham, Mich.
Bloomington, Ind.—Mrs. Morris Barker, 1711 E. Hunter Ave., Bloomington, Ind.
Columbus, Ind.—Mrs. Von Boll, 715 Sycamore, Columbus, Ind.

Detroit, Mich.—Mrs. Robert McIntyre, 17369 Littlefield, Detroit 21, Mich.
Fort Wayne, Ind.—Mrs. Paul H. Bradtmiller, 2310 Hiawatha Blvd., Fort Wayne 8, Ind.
Franklin, Ind.—Mrs. Robert G. Smith, 48 W. Madison St., Franklin, Ind.
Gary, Ind.—Mrs. Max Coan, 574 Monroe St., Gary, Ind.
Grand Rapids, Mich.—Mrs. Edward Joba, 28 Lafayette, S.E., Grand Rapids, Mich.
Hammond, Ind.—Mrs. Keith Lorentzen, 7549 Hohman Ave., Munster, Ind.
Indianapolis, Ind.—Mrs. H. E. Storer, 202 Blue Ridge Rd., Indianapolis, Ind.
Jackson, Mich.—Mrs. George Sampson, 149 W. Morrell St., Jackson, Mich.
Lafayette, Ind.—Mrs. D. J. Grier, 18 David Ross Rd., West Lafayette, Ind.
Lansing and East Lansing, Mich.—Mrs. W. K. Groff, 803 N. Sycamore, Lansing 6, Mich.
Muncie, Ind.—Mrs. L. O. Ward, 2704 W. Gilbert, Muncie, Ind.
Richmond, Ind.—Mrs. Ira E. Williams, 1319½ E. Main St., Richmond, Ind.
South Bend-Mishawaka, Ind.—Mrs. John Thompson, 302 N. Taylor, South Bend, Ind.
Southeastern Indiana—Mrs. George Fogg, 225 E. Central Ave., Greensburg, Ind.
Southwestern Indiana—Mrs. R. K. Graham, 720 Bayard Park Dr., Evansville, Ind.
Southwestern Michigan—Margery Randall, 1719 W. Territorial, Battle Creek, Mich.
Terre Haute, Ind.—Mrs. Don A. Gerrish, R.R. 7, Terre Haute, Ind.

EPSILON PROVINCE

Vice-President—Katherine Hardy Dickson (Mrs. C. J.), 5530 E. Mission Dr., Kansas City, Mo.
Blue Ridge—Miss Helen Bircher, 1437 Waverly Rd., Kingsport, Tenn.
Chattanooga, Tenn.—Mrs. Hal S. Caldwell, Jr., Birmingham Highway, Chattanooga, Tenn.
Columbia, Mo.—Mrs. James A. McKinney, 19 Eastland Circle, Eastwood Hills, Columbia, Mo.
Kansas City, Mo.—Mary Lou Miller, 1018 Arno Rd., Kansas City, Mo.
Knoxville, Little Pigeon, Tenn.—Mrs. Frank Turney, Topside Road, Rt. 3, Knoxville, Tenn.
Lexington, Ky.—Mrs. J. C. Ragsdale, R.R. #5, Paris, Ky.
Louisville, Ky.—Mrs. A. E. Hardgrove, Jr., 712 Circle Hill Road, Louisville, Ky.
Memphis, Tenn.—Mrs. Hugh Finch, 3670 Guernsey, Memphis, Tenn.
Nashville, Tenn.—Mrs. Wm. Swiggart, Brentwood, Tenn.
St. Louis, Mo.—Mrs. Wm. M. Perry, #16 Clermont Lane, Clayton 24, Mo.
Springfield, Mo.—Mary Jean Moore, 678 S. Kickapoo, Springfield, Mo.
Tri-State—Mrs. J. R. Martin, 707 N. Sergeant, Joplin, Mo.

ZETA PROVINCE

Vice-President—Lois Overstreet Summers (Mrs. C. H.), 5785 S.W. 46 Terrace, Miami, Fla.
Athens, Ga.—Mrs. Hugh Fowler, Mathis Apts., Athens, Ga.
Atlanta, Ga.—Frances J. Black, 1010 S. McDonough, Decatur, Ga.
Birmingham, Ala.—Mrs. John T. Orr, 304 Ascott Rd., Birmingham, Ala.
Columbus, Ga.—Mrs. R. E. Hahn, 1328 Wynnton Rd., Columbus, Ga.
DeLand, Fla.—Mrs. E. P. Bartling, 417 W. Minnesota Ave., DeLand, Fla.
Gainesville, Fla.—Mrs. C. L. Durrance, Sr., 2248 N.W. 5th Place, Gainesville, Fla.
Jacksonville, Fla.—Mrs. Richard V. Elder, 2816 Post St., Jacksonville, Fla.
Lake County, Fla.—Mrs. Jack Pease, Sylvan Shores, Mt. Dora, Fla.
Lakeland, Fla.—Mrs. D. V. Bethany, 509 Prado Place, Lakeland, Fla.
Miami, Fla.—Mrs. C. B. Diamond, 912 Tangier, Coral Gables, Fla.
Mobile, Ala.—Mrs. Y. D. Yandell, Stein St., Springhill, Ala.
Ocala, Fla.—Hester Anne Chazal, 1021 E. Franklin St., Ocala, Fla.
Orlando and Winter Park, Fla.—Mrs. John Odom, Jr., 1181 Via Capri, Winter Park, Fla.
Palm Beach, Fla.—Mrs. Robert Riggs, 916 Hampton Rd., West Palm Beach, Fla.
Pensacola, Fla.—Mrs. W. E. Gunn, 1815 E. Jackson St., Pensacola, Fla.
St. Petersburg, Fla.—Mrs. Stanley C. Tolman, 4985 16th Ave., North, St. Petersburg, Fla.
Sanford, Fla.—Jean Sayer, 208 Summerlin Ave., Sanford, Fla.
Tallahassee, Fla.—Margaret Ann Blocker, 507 E. College Ave., Tallahassee, Fla.
Tampa, Fla.—Mrs. L. J. Frazee, 1012 S. Dakota Ave., Tampa, Fla.

ETA PROVINCE

Vice-President—Alta Jones Bingaman (Mrs. Orion I.), 4135 Ellington Ave., Western Springs, Ill.
Arlington Heights, Ill.—Mrs. E. D. Elliott, 516 Prospect Manor, Mount Prospect, Ill.
Avon, Ill.—Mrs. Royce Davis, Avon, Ill.
Beloit, Wis.—Mrs. Theo. Robie, 722½ Harrison Ave., Beloit, Wis.
Champaign-Urbana, Ill.—Mrs. E. R. Bretscher, 702 Arlington Court, Champaign, Ill.
Chicago Business Women, Ill.—Marcella Cole, 5748 Blackstone Ave., Chicago 37, Ill.
Chicago North, Ill.—Mrs. W. L. Reinert, 1415 W. Greenleaf Ave., Chicago 26, Ill.
Chicago South, Ill.—Mrs. Robert M. Besancon, 6900 S. Crandon, Chicago 49, Ill.
Chicago West Suburban, Ill.—Mrs. W. H. Reininga, 625 S. Spring, LaGrange, Ill.
Decatur, Ill.—Mrs. H. W. McDavid, 234 Park Place, Decatur, Ill.
Du Page County, Ill.—Mrs. F. L. Koucky, 178 Garfield, Elmhurst, Ill.
Fox River Valley, Wis.—Mrs. J. R. Schorger, 820 E. Alton St., Appleton, Wis.
Galesburg, Ill.—Mrs. Russell G. Barstow, 668 N. Broad St., Galesburg, Ill.
Illinois Fox River Valley, Ill.—Mrs. J. F. McKee, 222 S. Randall Ave., Aurora, Ill.
Jacksonville, Ill.—Mrs. Heaton Buckley, 1018 N. Diamond, Jacksonville, Ill.
Joliet, Ill.—Mrs. Don B. Harpham, 412 E. 12th St., Lockport, Ill.
Madison, Wis.—Mrs. John P. Kaltenbach, 1351 Morrison, Madison, Wis.
Milwaukee, Wis.—Mrs. George Rivnak, 8935 W. Concordia, Milwaukee, Wis.
Monmouth, Ill.—Mrs. Arnot Keating, R.R. 1, Alexis, Ill.
North Shore, Ill.—Mrs. R. M. MacDonald, 2519 Ridgeway, Evanston, Ill.
North Shore, Ill., Jr.—Mrs. F. W. Hendrix, 2613 Central St., Evanston, Ill.
Oak Park-River Forest, Ill.—Miss Betty Manning, 307 S. Humphrey Ave., Oak Park, Ill.
Peoria, Ill.—Mrs. J. M. Wilson, 4000 Prospect, Peoria, Ill.
**Rockford, Ill.*—Mrs. H. H. Gibson, 135 N. Chicago Ave., Rockford, Ill.
Springfield, Ill.—Mrs. Keith W. Wharff, 2112 N. 6th St., Springfield, Ill.

THETA PROVINCE

Vice-President—Vera Lee Moss (Mrs. Everett O.), 340 Golfview, Iowa City, Iowa.
Ames, Iowa—Mrs. James Frazier, 1526 Carroll, Ames, Iowa.
Burlington, Iowa—Mrs. T. B. Landgren, 829 N. 5th, Burlington, Iowa.
Cedar Rapids, Iowa—Mrs. Orris A. Wise, 424 20th St. N.E., Cedar Rapids, Iowa.
Council Bluffs, Iowa—Mrs. James Mason, 225 E. Orchard Ave., Council Bluffs, Iowa.
Des Moines, Iowa—Mrs. Merrill Townsend, 4925 Franklin, Des Moines, Iowa.
Duluth, Minn.-Superior, Wis.—Mrs. E. A. Keigen, 2345 Woodlawn Ave., Duluth, Minn.
Grand Forks, N.D.—Mrs. Milton E. Johnson, 324 N. First St., East Grand Forks, Minn.
Indianola, Iowa—Mrs. G. S. Calhoun, 210 W. Iowa, Indianola, Iowa.
Iowa City, Iowa—Mrs. Robert F. Dee, 113 Barrows, Coralville, Iowa.
Minneapolis, Minn., Afternoon—Mrs. Edward John, 5050 Garfield Ave., Minneapolis 10, Minn.
Minneapolis, Minn., Evening—Mrs. Ward Ring, 37 Inner Dr., St. Paul, Minn.

Mt. Pleasant, Iowa—Mrs. Ted Stull, 607 E. Henry St., Mt. Pleasant, Iowa.
St. Paul, Minn.—Mrs. John Burg, 782 S. Syndicate, St. Paul 5, Minn.
Sioux City, Iowa—Mary Ellen Dewitt, 2727 Nebraska, Sioux City, Iowa.
Tri-City—Mrs. Robert Weeks, 60 Hawthorne Rd., Rock Island, Ill.
Winnipeg, Man., Can.—Mrs. R. G. Cook, 453 Niagara, Winnipeg, Man., Canada.

IOTA PROVINCE

Vice-President—Ethel Lyckholm Gunderson (Mrs. Clark Y.), 205 E. Lewis, Vermillion, S.D.
Boulder, Colo.—Mrs. Irvin Demmon, 3171 Ninth St., Boulder, Colo.
Casper, Wyo.—Mrs. Vincent L. White, 517 Kirk Ave., Casper, Wyo.
Cheyenne, Wyo.—Kathleen Norris, 3408 Carey Ave., Cheyenne, Wyo.
Colorado Springs, Colo.—Mrs. Gordon D. Rood, 12 Maple Ave. #5, Colorado Springs, Colo.
Denver, Colo.—Mrs. Thomas G. Strickland, 1244 Dexter, Denver, Colo.
Denver, Colo. Jr.—Mrs. Wm. F. Wilbur, 630 Steele St., Denver, Colo.
Falls City, Neb.—Mrs. R. W. Rowan, 1023 E. 16th St., Falls City, Neb.
Fort Collins, Colo.—Mrs. W. E. Morgan, 645 S. Shields, Fort Collins, Colo.
Hutchinson, Kan.—Mrs. Herbert Savage, Jr., 328 N. Park Dr., Hutchinson, Kan.
Kansas City, Kan.—Mrs. Clarke Wescoe, 4169 Cambridge, Kansas City, Kan.
Laramie, Wyo.—Mrs. Hugh Moreland, 219 S. Fifth St., Laramie, Wyo.
Lawrence, Kan.—Mrs. Charles Radcliffe, 2232 Vermont, Lawrence, Kan.
Lincoln, Neb.—Mrs. Douglas Hall, 1740 S. 45th St., Lincoln, Neb.
Manhattan, Kan.—Mrs. Charles Green, 417 Fremont, Manhattan, Kan.
Northwestern Wyoming—Mrs. E. E. Edwards, 360 Kilbourn, Sheridan, Wyo.
Ogden, Utah—Mrs. Joseph Breeze, 370 Ogden Canyon, Ogden, Utah.
Omaha, Neb.—Gretchen Swoboda, 5804 Florence Blvd., Omaha, Neb.
Pueblo, Colo.—Mrs. George Cogswell, 411 Scranton, Pueblo, Colo.
Salt Lake City, Utah—Mrs. Stephen Nebeker, 925 South 13 East, Salt Lake City, Utah.
Sioux Falls, S.D.—Mrs. G. U. Graham, 1515 S. 8th Ave., Sioux Falls, S.D.
Topeka, Kan.—Mrs. Tom Gregg, 1633 Kansas Ave., Topeka, Kan.
Vermillion, S.D.—Mrs. W. L. Rausch, 402 E. Main St., Vermillion, S.D.
Wichita, Kan.—Mrs. W. E. Howse, 639 Casa Loma, Wichita, Kan.

KAPPA PROVINCE

Vice-President—Ila Pearce Graham (Mrs. Ernest), 2209 Dunstan, Houston 5, Tex.
Abilene, Tex.—Mrs. Allen Heidebrecht, 4043 S. 7th, Abilene, Tex.
Amarillo, Tex.—Betty Lou Tolleson, 2417 Crockett, Amarillo, Tex.
Ardmore, Okla.—Mrs. Ashley Hodges, 211 Second Ave. N.W., Ardmore, Okla.
Austin, Tex.—Mrs. Ben Wheeler, 1705 Sharon Lane, Austin, Tex.
Bartlesville, Okla.—Mrs. O. M. Browning, 1924 Crestview Dr., Bartlesville, Okla.
Baton Rouge, La.—Mrs. N. A. Bourgeois, Jr., 3108 Eugene St., Baton Rouge, La.
Brazos Valley, Tex.—Mrs. J. W. Howell, Jr., Highway 6, South, Bryan, Tex.
Corpus Christi, Tex.—Mrs. W. R. Miller, 150 Sinclair, Corpus Christi, Tex.
Dallas, Tex.—Mrs. Donald Gay, 3224 Greenbrier, Dallas, Tex.
**Fayetteville, Ark.*
Fort Smith, Ark.—Mrs. Richard Ball, 1910 N. 50th, Fort Smith, Ark.
Fort Worth, Tex.—Mrs. L. C. Thomas, 3505 Bellaire Dr. N., Fort Worth, Tex.
Houston, Tex.—Mrs. Robt. D. Brown, 2631 Steel St., Houston, Tex.
Lake Charles, La.—Mrs. Terrell Woosley, Jr., 3014 Shell Beach Dr., Lake Charles, La.
Little Rock, Ark.—Marie Bullard, 9 Lombardy Lane, Little Rock, Ark.
Lubbock, Tex.—Mrs. Jack R. Henry, 2517 19th St., Lubbock, Tex.
McAlester, Okla.—Mrs. Robert Feamster, 622 E. Seneca, McAlester, Okla.
Midland, Tex.—Mrs. J. D. Riggs, 109 E. Pine, Midland, Tex.
Muskogee, Okla.—Mrs. Ralph A. Patterson, 1015 Terrace Blvd., Muskogee, Okla.
New Orleans, La.—Mrs. John Stibbs, 1307 Audubon St., New Orleans, La.
Norman, Okla.—Mrs. Carroll Pope, 719½ College, Norman, Okla.
Oklahoma City, Okla.—Mrs. Jack London, Jr., 1406 Camden Way, Oklahoma City, Okla.
Okmulgee, Okla.—Mrs. Ardo Pancoast, 702 E. 13th St., Okmulgee, Okla.
Osceola, Ark.—Mrs. W. D. Fergus, Osceola, Ark.
Pauls Valley, Okla.—Mrs. James T. Blanton, 400 N. Pine St., Pauls Valley, Okla.
Ponca City, Okla.—Mrs. David Ross, Newkirk, Okla.
Sabine District (Nita Hill Stark)—Mrs. John P. Blair, 1610 Lucas Dr., Beaumont, Tex.
San Antonio, Tex.—Mrs. Robert Corrigan, 216 Morningside Dr., San Antonio, Tex.
Shreveport, La.—Mrs. S. M. Schwieger, 124 Leo, Shreveport, Louisiana.
Stillwater, Okla.—Mrs. C. E. Welch, 507 Willis, Stillwater, Okla.
**Texarkana, Ark.-Tex.*
Tulsa, Okla.—Mrs. L. B. Phillips, 2601 E. 24th St., Tulsa, Okla.
Tyler, Tex.—Mrs. Thomas B. Ramey, Jr., 112 W. Houston, Tyler, Tex.
Waco, Tex.—Mrs. Claire Miller, 3801 Herwol, Waco, Tex.
Wichita Falls, Tex.—Mrs. Glen Daugherty, Apt. 3-W Southmoor, Wichita Falls, Tex.

LAMBDA PROVINCE

Vice-President—Mary Bowlen Mooney (Mrs.), 13604 Ravine Dr., Edmonton, Alberta, Can.
Boise, Idaho—Mrs. P. H. Poulson, 413 Idaho, Boise, Ida.
Bozeman, Mont.—Mrs. H. S. Laux, 411 W. Main, Bozeman, Mont.
Butte-Anaconda, Mont.—Mrs. P. L. MacDonald, 1230 W. Aluminum St., Butte, Mont.
Calgary, Alta., Can.—Mrs. E. E. Gilbert, 218 38th Ave. W., Calgary, Alta., Can.
Coos County, Ore.—Mrs. N. C. McGourty, 750 W. Fourth, Coquille, Ore.
Corvallis, Ore.—Mrs. B. E. Nyden, 458 Madison St., Corvallis, Ore.
Edmonton, Alberta, Can.—Mrs. F. A. Reagan, 9538-100 Ave., Edmonton, Alberta, Can.
Eugene, Ore.—Mrs. Gerald Moshofsky, 1800½ Columbia St., Eugene, Ore.
Everett, Wash.—Mrs. John Krause, 4732 Mermont Dr., Everett, Wash.
Klamath Falls, Ore.—Mrs. A. E. Macartney, 2025 LeRoy St., Klamath Falls, Ore.
Medford, Ore.—Mrs. Houston Bush, 210 Vancouver Ave., Medford, Ore.
Olympia, Wash.—Mrs. Harold L. Bassett, 2616 Bush St., Olympia, Wash.
Portland, Ore.—Mrs. Helen Clancy, 1029 S.W. Falcon St., Portland 1, Ore.
Pullman, Wash.—Mrs. Wm. Butts, 416 Illinois, Pullman, Wash.
Salem, Ore.—Mrs. Harold Schick, 3665 Duplex Dr., Salem, Ore.
Seattle, Wash.—Mrs. John Schroeder, 6211 Vassar Ave., Seattle 5, Wash.
Spokane, Wash.—Mrs. Wilmot J. Miller, 5318 Fairmont Place, Spokane, Wash.
Tacoma, Wash.—Mrs. Harry A. Hescoc, 4611 N. 38th, Tacoma 7, Wash.
Vancouver, B.C., Can.—Mrs. R. Daniels, 1741 Allison Rd., Vancouver 8, B.C., Canada.
Wenatchee, Wash.—Mrs. Bruce Mitchell, South Wenatchee Ave., Wenatchee, Wash.
Yakima, Wash. (Fannie Whitenack Libby)—Mrs. Clark Goldsworthy, 3208 West Yakima Ave., Yakima, Wash.

MU PROVINCE

Vice-President—Marcella McCormick Rhodes (Mrs. Louis C.), Stonestown, Apts. 404, 325 Buckingham Way, San Francisco, Calif.

Albuquerque, N.M.—Elaine Jackson, 304 South Aliso, Albuquerque, N.M.
 Bakersfield, Calif.—Dorothy May Gibson, 300 Brink Drive, Bakersfield, Calif.
 Berkeley, Calif.—Mrs. E. M. Keane, 2287 Cedar St., Berkeley 9, Calif.
 Centinela Valley, Calif.—Mrs. Howard Henry, 10234 Van Ness Ave., Los Angeles 47, Calif.
 Contra Costa, Calif.—Mrs. David G. Davidson, 203 Cleopatra Dr., Concord, Calif.
 El Paso, Tex.—Mrs. Thorpe Mayes, 2939 Piedmont, El Paso, Tex.
 Fresno, Calif.—Mrs. Charles Emery, 807 Andrews, Fresno, Calif.
 Glendale, Calif.—Mrs. R. K. Huxtable, 2049 Bellevue Dr., Glendale 1, Calif.
 Honolulu, T.H.—Mrs. D. G. Williamson, 2550 Pacific Heights Road, Honolulu, T.H.
 Las Vegas, Nev.—Mary Engle, 1412 Manzanita Way, Las Vegas, Nev.
 Long Beach, Calif.—Mrs. W. L. Baker, 11151 Langley, Los Alamitos, Calif.
 Los Angeles, Calif.—Mrs. Win E. Wilson, 143 So. Occidental Blvd., Los Angeles 4, Calif.
 Los Angeles, Calif. Jr.—Mrs. Sidney Adams, 1538 So. Bentley Ave., West Los Angeles, Calif.
 Marin County, Calif.—Mrs. T. E. Smith, 21 Woodland Place, San Rafael, Calif.
 Palo Alto, Calif.—Mrs. W. F. May, 1449 Laurel Ave., Menlo Park, Calif.
 Pasadena, Calif.—Mrs. R. I. Friedline, 1879 Windsor Rd., San Marino, Calif.
 Phoenix, Ariz.—Mrs. William B. Swahlen, Jr., Rt. 1, Box 511, Tempe, Ariz.
 Reno, Nev.—Mrs. Mack Murdock, 74 Daniel Webster Drive, Reno, Nev.
 Roswell, N.M.—Mrs. Kenneth Dennis, c/o Roswell Senior High School, Roswell, N.M.
 Sacramento, Calif.—Mrs. C. R. Carlson, 121-45th St., Sacramento, Calif.
 San Bernardino Valley, Calif.—Mrs. Jos. E. Dick, 3196 Arrowhead Ave., San Bernardino, Calif.
 San Diego, Calif.—Mrs. R. F. Moon, 815 Silvergate Ave., San Diego 6, Calif.
 San Fernando Valley, Calif.—Mrs. R. G. Stansbury, 5342 Buffalo Ave., Van Nuys, Calif.
 San Francisco, Calif.—Mrs. Wm. J. Tally, 608A Noe St., San Francisco, Calif.
 San Jose, Calif.—Mrs. S. S. McKee, 1410 Glenwood, San Jose, Calif.
 San Mateo County, Calif.—Mrs. C. W. Robertson, 1770 Shoreview, San Mateo, Calif.
 Santa Barbara-Ventura, Calif.—Mrs. Oren Greene, 874 Cheltenham Rd., Santa Barbara, Calif.
 Santa Monica-Westwood, Calif.—Miss Annette Emrich, 10973 Rochester Ave., Los Angeles 24, Calif.
 Solano County, Calif.—Phyllis M. Sommer, 201 N. Comino Alta, Vallejo, Calif.
 South Coast Club (Laguna, Balboa, Newport Beach), Calif.—Mrs. Samuel Weaver, 2215 No. Flower, Santa Ana, Calif.
 Tucson, Ariz.—Eileen Moffett, 1014 N. Arizona, Tucson, Ariz.



Fire Prevention Pamphlet Ready

As "a public service in the interest of safe-guarding our greatest national asset—our college students," the Federation of Mutual Fire Insurance Companies has sponsored publication of a pamphlet, *Is Your Chapter House Fire Safe?* Addressed to undergraduate chapter presidents, it tells about the tragedies of recent campus fires, notes the principal causes of 235 fires of record in the fraternity and sorority class, and offers practical suggestions for a chapter fire control program.

Copies are available from the Federation Office, 919 N. Michigan Ave., Chicago 11.



"Election" Returns

In this election year, we are reminded that a fraternity must "go to the people," so to speak, each year and recruit new members from oncoming youth.

Should a fraternity fail to appeal to youth's aspirations and needs, this fact would be felt very quickly on the rushing front.

The late Dean Warnock, as editor of this *Bulletin*, liked to point to this annual necessity to adapt and adjust, in the light of changing conditions, as one of the great strengths of the fraternity system. This is the factor, he once wrote, that has permitted fraternities to endure for over 175 years on this continent, while other institutions, less sensitive to changing social conceptions, have disappeared.

In 1952, it is clear that the program and values offered by fraternities appeal to students now as they have in the past. Rushing and pledging reports, from all parts of the country, have been unusually encouraging.

At the University of Washington, Seattle, 1,206 new pledges have been welcomed by the men's and women's fraternities—a substantial increase over a year ago. The highest registration for rushing since 1947 was recorded at Michigan, and Ohio schools have enjoyed the best fall rushing seasons in recent years. At Minnesota 415 more girls signed for rush events than did a year ago, while 115 more men took part in this year's rush week at Illinois. From Texas comes word that pledges are greater in number and more evenly distributed among the fraternities than before.

From *Interfraternity Research and Advisory Council Bulletin*



Indiana ZETA CHAPTER
BALL STATE COLLEGE
MUNCIE, INDIANA

EDITORIALS

WELCOME

Pi Beta Phi counts now its 98th chapter, Indiana Zeta at Ball State College, Muncie, Indiana, and the ARROW adds its word of welcome to many others received during its installation, described elsewhere in this issue.

Prospective 99th chapter is the colonization authorized by Convention at Pennsylvania State College—we'll have more about that in the future.

NAN KELTON WILEY

Among Pi Phi personalities appears a brief word about a wonderful tribute paid to Mrs. Wiley, one of our most distinguished members and a truly loyal one. The Fraternity joins with the Washington Pi Phis in their share in the notable testimonial to her.

THINK ON THESE THINGS

We are indebted to Marguerite Weller Hynson, D.C. Alpha for a fine sermon, necessarily abbreviated here, by the Rev. Leland Stark, Rector, Church of the Epiphany, Washington 5, D.C., March 23, 1952. Text: Philipians 4:8.

The Whatsoevers: The Significance of Our Thinking.

Says St. Paul, "whatsoever things are true, whatsoever things are honest, whatsoever things are just, whatsoever things are pure, whatsoever things are lovely, whatsoever things are of good report; if there be any virtue, and if there be any praise, think on these things."

"Think on these things!"—that is to say, the general attitude of mind of the Christian is to be focussed in life on the things that are on the good and constructive side of life. This does not mean, of course, that the Christian is to close his mind to those grim and ugly realities which are quite obviously also a part of human nature and human society, but it does mean that the general set of the Christian's mind is to be on those things that are true and honest and just and pure and lovely and of good report.

We tend to become like the thoughts we think. Turn our text upside down and suppose that St. Paul had said instead, "whatsoever things are false and deceitful and unjust and impure and ugly and of ill repute, think on these things"—do we not know immediately that anyone who would habitually feed his mind on those things would ultimately become that way in his inner being? We tend to become like the thoughts we think.

How can we learn to "think on these things" that are true, honest, just, pure, lovely, and of good report? Here I should like to suggest two things.

First, make sure we stand in a right relationship to God and our fellowmen.

Then I suggest a second thing as to how to learn to think on these things. Once we are as sure as mortal man can be of being in that right relationship with God and man, then we may well resolutely set about forming the habit of thinking the constructive and positive thoughts outlined in our text.

There is no reason why, for the Christian, that habit of thinking positively cannot be formed just as well as the habit of thinking negatively. Think what goes on in our minds when, for example, we face some serious obstacle or difficulty. Immediately two opposing trains of thought rush into our minds. If I may now make the words of Dr. Winfred Rhoades, a Christian psychologist, my own: "One voice whispers words and ideas that are subversive in their nature, the other whispers words and ideas of a constructively creative kind."

Then for another thing, we are made ready for life's inevitable trials if we can habitually feed our minds on the thoughts of our text. For remember that this text is no counsel for any silly, superficial, pollyanna-like optimism that can't stand up against the grim realities of life—on the contrary, it is right for Christians to think on things that are true, honest, just, pure, lovely, and of good report for the very reason that these things are the warp and woof of reality. To put it another way, because God's loving care for His people is woven into the very fabric of life, therefore the abiding realities are those things that are true, honest, just, pure, lovely, and of good report. Certainly these can therefore be the meat of the thoughts on which we daily feed our minds, and this daily diet readies us for times of testing and even for those desperate times when we stand at the very end of our resources. For never need the Christian succumb to thoughts of hopelessness and despair, for the Heavenly Father, who cares for us, is by no means at the end of His resources!

A RELEASE FROM THE NPC CITIZENSHIP COMMITTEE

MARK YOUR CALENDAR. Two red-letter days for the responsible Citizen mark the Autumn calendar—November 4 and December 15.

November 4—America voted! Radio and TV did not let you forget that!

What about December 15?

Why, that's Bill of Rights Day. Too little is known about that great document, the Bill of Rights, proposed by Congress on September 25, 1789 and ratified and declared in force on December 15, two years later in 1791.

The Bill of Rights, which is incorporated as the first ten amendments to the Constitution of the United States, enumerates the privileges and immunities of all people, whether citizen or alien. These are: freedom of religion, speech, press, assemblage, and petition of redress; freedom from unreasonable search and seizure, from violation of the security of person and home; freedom from arrest except by warrant, from trial a second time for the same crime, freedom from witnessing against oneself, and from deprivation of life, liberty or property without due process of law; also freedom from excessive bail and fines and from cruel and unusual punishments.

To many people, then and now, the Bill of Rights is the nugget of gold in the Constitution. Some of the States refused to ratify the Constitution until assured that these amendments would be made a part of it. It is the Bill of Rights which safeguards the privacy and freedom of the individual—and that means yours and mine too, by the way!

George Mason, said to have one of the greatest and finest minds of Colonial Days, has received only casual attention until recent years. In the Preamble to the Virginia Declaration of Rights, which was his most noted writing, occurs the basis of these first ten amendments to the Constitution, known as the Bill of Rights. He is thus recognized by some historians as the Author of the Bill of Rights.

For a story on the Washington celebration of the Bill of Rights, look elsewhere in this issue.

→ → →

A Merry Christmas to Pi Phis everywhere, and a successful and prosperous New Year!

Wade Taylor Alford

→ → →

Have you contributed to Holt House this year?

We Welcome INDIANA ZETA

→ CULMINATING over two years of fond hopes and perseverance through petitioning, official inspections and long waiting, 72 members of Gamma Gamma sorority at Ball State Teachers College, Muncie, Ind. were initiated the weekend of Aug. 22-24 into Indiana Zeta chapter of Pi Beta Phi.

Pledging for local Muncie actives and alumnae was begun Thursday night at the home of a Pi Phi alumna, and pledging for the remainder of the group was held Friday at the Arts Building on the campus, initiation services being started that afternoon. A "cooky-shine" followed the Thursday night pledging and the constitution was read by Mrs. Harlan C. Koch, Delta Province vice president. The week end was highlighted by a formal tea Sunday afternoon in the beautiful lounge of the Arts building where national officers and college officials were introduced to townspeople and faculty. The initiation banquet was held at the Delaware Country Club on Saturday night.

Candidates for initiation included Gamma Gamma sponsors and those members of the sorority who were active at the time of the original petition in May, 1950, and since that time.

Added inspiration was added to the week end by the presence of Marianne Reid Wild, Grand President, who officiated at her first pledging and initiation ceremonies since taking office. Mrs. Wild was assisted by Helen Anderson Lewis, Director of Rushing and Pledge Training; Ruth Williams Hansen, Director of Extension; and Leola Koch, Delta Province vice president.

Attending their first initiation since the ceremonies in which they both became active members of Pi Beta Phi were Barbara Lewis and Sabra Hansen, who accompanied their mothers to Muncie.

Final plans for the installation week end were begun in July, immediately following the receipt of a confirmation telegram from the Muncie alumnae Club delegate to convention. Working closely with a committee of alumnae, the Gamma Gammas quickly formulated plans for a late August installation. The date was chosen to enable recent graduates leaving the locality for teaching positions to be initiated as charter members.

Climaxing the week end's activities was the

Cornation Banquet held Saturday night at the Delaware Country Club. Carrying out the theme, "Royal Gems of Pi Beta Phi," talks were made by Mrs. Wild, Mrs. Hansen, and Mrs. Koch. Also seated at the speakers' table were Jane O'Herren, retiring president of the sorority; Jerry Kierspe, active president; Mrs. William Baldwin, Alumnae Club president and Mrs. Lewis. Songs were led by Marilyn Thomas, Indiana Epsilon.

Other national officers who attended the banquet Saturday were Dorothea Flint, Supervisor of Chapter Accounting, and Virginia Brackett Green of the Settlement School Committee.

Wine and blue programs printed in Old English type marked the individual places. Roped smilax entwined with silver blue and wine ribbon streamers on the speakers' table joined silver Revere bowls filled with arrangements of wine and blue carnations. Tapers in the two colors were placed in silver candelabra and were tied with blue lace bows. A lighted arrow, loaned by Indiana Gamma, backed the speakers' table. Centering individual tables were low flat silver containers holding wine and white gladioli.

Outstanding among the many gifts received by the new chapter were a satin president's initiation robe presented by Mrs. Lewis and a silver loving cup, a gift of Muncie Alumnae Club. A scholarship award was given by Mrs. Wild.

Mrs. George O. Palmer and her daughter, Mary Ruth Palmer of Anderson, Ind., presented an I. C. Sorosis arrow to the new chapter, to be used as its president's pin. The presentation was made by Mrs. Wild following the dinner.

Active chapters in the province were officially represented by Valera Hume of Indiana Gamma and Ann Mullendorf of Indiana Alpha. Other actives and alumnae attended from Indianapolis, Ft. Wayne, and Union City.

Acceptance of the Ball State chapter by Pi Beta Phi has been indicative of the widening scope of the school. The social picture of the campus began changing with the granting of a charter to Alpha sorority by Alpha Chi Omega. Since that time national charters to local groups have also been granted to Psi Theta sorority by Chi Omega, and to Kappa Kappa sorority by Alpha Omicron Pi. Other sororities formerly affiliated with the Association of Educational

INDIANA ZETA
Installation

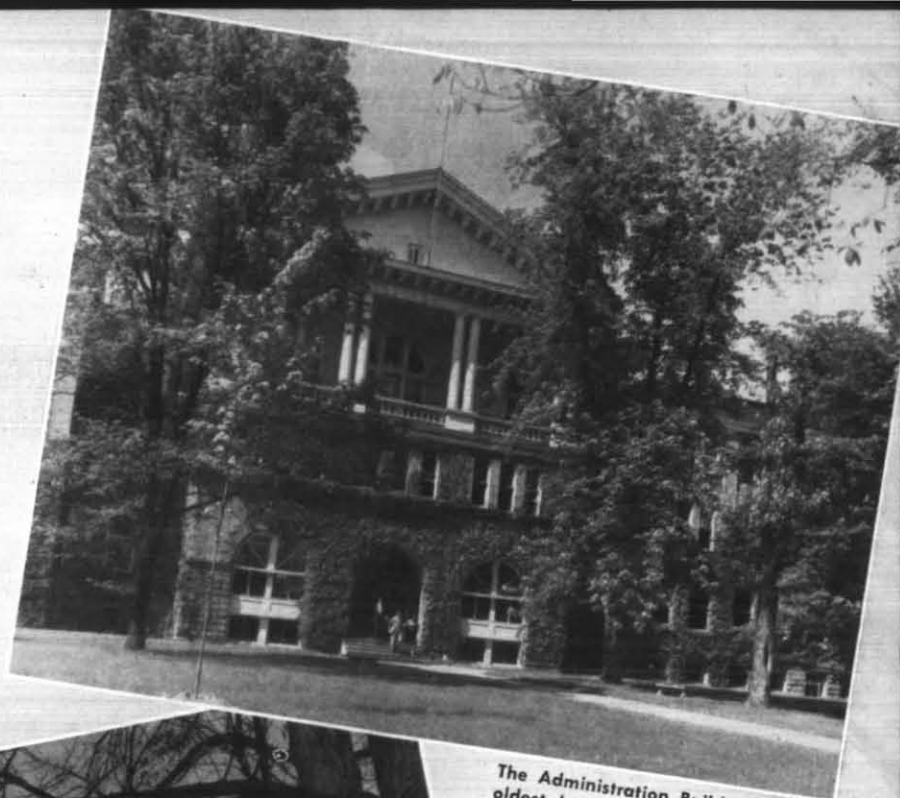

The Administration Building is the oldest building on the Ball State Campus.



Initiation and installation services of Indiana Zeta chapter were held in the Arts Building on the Ball State Campus.

Lucina Hall, Ball State College, where the majority of the Indiana Zeta members are housed.





AT THE INITIATION. Left to right: Miss Jerry Kierspe, Indiana Zeta; Mrs. William Baldwin, president Muncie Alumnae Club; Mrs. Robert S. Wild; Mrs. Benjamin C. Lewis; Mrs. Paul W. Hansen; Mrs. Harlan C. Koch.

Sororities and now members of NPC are Alpha Sigma Alpha, Alpha Sigma Tau, Delta Sigma Epsilon, Pi Kappa Sigma and Sigma Sigma Sigma. During the past two years two national men's fraternities have come to Ball State. They are Lambda Chi Alpha and Theta Chi. Affiliation of several local groups with other national organizations is expected to occur during the next two years.

This past year marked Gamma Gamma's 32nd year at Ball State. One of the first sororities on the Ball State campus, the Beta chapter of the sorority was organized in 1920 as a sister sorority to the Alpha chapter at Indiana State Teachers College at Terre Haute.

In 1918 the Eastern division of the Indiana State Normal school was established in Muncie, Ind., on 70 acres of land, with two buildings donated by the Ball Brothers, manufacturers at Muncie. The first baccalaureate degree was conferred in 1920. College courses in graduate work were presented by the college and the first masters' degrees were conferred in 1934.

Additional gifts by the Ball Brothers led to the Indiana General Assembly declaring Ball State as a separate college, and the school was named in 1929 Ball State Teachers College.

Ball State is primarily a teacher training college but preprofessional, business, and nurses training courses are offered in the curriculum. At the present time there are approximately 3,000 students enrolled.

The college is accredited by the State Board

of Education of Indiana, the North Central Association of Colleges and Secondary Schools and the American Association of Colleges for Teacher Education, and is on the approved lists of the American Association of University Women and the Association of American Universities. Ball State is also a full member of the National Association of Schools of Music.

There are 19 buildings on the college campus, all except three of them built since the college opened in 1918. They are situated in a campus area of approximately 180 acres in a residential area at the west edge of Muncie. The prevailing architecture is Tudor-Gothic, and brick and stone are the predominant building materials. At the present time two new buildings are being constructed. A new Practical arts building and the three story Student Union Building were opened for use this fall. Ball State has three women's residence halls and one men's residence hall. The college has its own laboratory school on campus where prospective teachers may get actual practice in teaching the grades from one through twelve.

The pride of Ball State is its beautiful art galleries, containing many original and valuable works of art. Besides having a permanent collection of their own, the galleries are used to display various exhibits of many types of art throughout the year.

The college campus is spacious and beautiful. The original trees have preserved and are features of the natural landscaping as a setting

for the imposing buildings. On the front campus there is a civic memorial to the Ball families with architectural features by Richard Henry Dana and the statue Beneficence by Daniel Chester French (Cover of this issue).

In the past thirty-four years Ball State has

shown rapid expansion and at present a long term building project is being started that will still more greatly enlarge its facilities and available services. New residence halls, a new football stadium, and a fraternity-sorority row are in the future plans for the sorority.



INDIANA ZETA INSTALLATION. Left to right: Joyce Lipp, vice-president; Jo Snyder, treasurer; Arlene Ahlgrim, recording secretary; Jerry Kierspe, vice-president.



Texas Tech Welcomes Nationals

Texas Technological College, Lubbock, Texas has joined the list of institutions which are welcoming nationalization of existing local clubs for men and women. The Board of Directors there approved the plans at its meeting of June 21, 1952, and the Deans of Student Life, James G. Allen, and Mrs. Marjorie Neely have thanked IRAC for its part in the educational program which led to the decision to nationalize. Step-by-step procedures for the affiliation of the 5 women's and 8 men's clubs with national Greek-letter groups have been formulated by the Inter-Club Councils and the Office of Student Life.



PHI BETA KAPPAS AT CONVENTION

Highlights OF CONVENTION

By Marie Bacon Hagee, Missouri B

→ "THE EYES of Texas are upon you"—yes, and the eyes of Pi Phis were upon Texas this July, upon the clean streets and many flowers of Houston as we entered for our 1952 convention, and upon the bright lobby of the Shamrock which was to be our home for the next six days. Pi Phi eyes widened as they saw the hundreds of other Pi Phis gathering from Maine and Washington, Canada and Florida, not yet feeling that friendly affection which would come from days spent in business sessions, in listening and laughing at programs, and in eating and talking together.

Each convention is the best we have ever had, but naturally a most superior one was expected when Texas was chosen as the place for 1952. Nor were we disappointed. Ila Pearce Graham, Convention Guide, had gathered around her a group of capable and hard-working chairmen. Ethel Bickler Buckley, with the help of her committee, registered all Pi Phis attending convention with complete and speedy efficiency. Then Lucille Glazner Matkin and her committee took care of us in our moments away from business sessions. Ila's planning was capably done but probably her great success was due to the fact that she devoted herself so wholeheartedly to her job. No detail was too small, no crisis too great for her to give it her personal attention.

Of course, as is the nature of conventions, business was the first consideration. As we

listened to the calm, firm voices of our presiding officers, Amy Burnham Onken in the regular and Marianne Reid Wild in the alumnae sessions, to the clear thinking of the actives, and to the mature opinions of the alumnae, we thought ours compared very well with the national political convention then going on in Chicago. A suggestion was even voiced that we Pi Phis could do a better job than the men were doing!

It was reassuring to see the reaction to some of the recommendations, showing as it did a unity of thought and feeling on the part of the younger and the older members alike. Among them was one proposing triennial instead of biennial conventions because of the rising cost of transportation and hotel accommodations, and the present deficit in the Convention Fund. The proposal was firmly voted down, both actives and alumnae voicing determination to meet every two years, and to wipe out the deficit in some manner.

Then there was the recommendation from the province officers which was presented when it became an assured fact that Miss Onken would not again accept the nomination for Grand President. Without discussion, as we rose in tribute to Miss Onken, the recommendation was adopted to give her the title of Honorary Grand President and an honorarium from the Contingent Fund.

A new chapter was born when the petition

of Gamma Gamma at Ball State College in Muncie, Indiana, was granted. On August 22nd it will become Indiana Zeta and our ninety-eighth chapter.

But as interesting and engrossing as was the business side of convention, the social side was equally so. Even eating three meals a day becomes a social event when done in the Emerald Room in the company of other Pi Phis engaging you in gay conversation or serious discussion. The waiters hovered over us in such solicitude that we felt we must have been a great relief from the preceding meeting of Governors.

lightful Pi Phi Night where Alice Weber Mansfield assembled a perfect example of what such a program should be. Entertaining, appealing, and informative, it delighted us all. After the style show which demonstrated the "Pi Phi Look" from the days of our Founders down to our own, Dorothy Deemer Houghton, retiring president of the General Federation of Women's Clubs, gave us an inspiring and forceful talk on "Today's Challenge."

As always the historical night was appreciated and enjoyed by every one. Marian Keck Simmons seems to have an increasing fund of



SIGMA ALPHA IOTAS AT CONVENTION

In the evening were the programs, which started Monday with dinner served around the swimming pool of the hotel, as glamorous a setting as Hollywood ever put in a movie set. Following it was the usual model pledging and initiation with Olga Poe Oden as a very charming and very model initiate. Pi Phis found her an attentive and responsive member during all of convention. Indeed, we grew to know her entire family, as her husband, Mr. Sydnor Oden, as President of the Chamber of Commerce officially welcomed us to Houston, and her Texas Alpha daughter, Marilyn Oden Brollier, was our capable chairman of recreation.

A program on rushing planned by Helen Anderson Lewis was presented on Tuesday night. Giving all angles on that perennial subject, it left us with sound ideas on the way it should be conducted. Then there was the de-

material by which, in her charming way, she makes our Founders and early members live again for us. This year she added to our knowledge of early days by her reading of Emily Maverick Miller's account of the founding of Texas Alpha. Later Mrs. Miller appeared in person to add her inimitable comments. Movies of Holt House with a delightful commentary by Eleanor Rockwood Cooley concluded the evening.

Then there was the Settlement School pro-

From Dallas comes word that the programs for the banquet were the contribution of Braniff Air Lines—they also gave those large postcards that were distributed at Convention.



MORTAR BOARD LUNCHEON AT CONVENTION

gram where Ruth Barrett Smith brought us up to date on our great Pi Phi project. As each department presented its account of the year's work, our pride and our conviction grew that surely no other fraternity had such a splendid philanthropic project.

Too soon it was the last night and time to gather for the high point of convention—our banquet. This year we knew the Emerald Room had never held a more attractive group than ours, nor could the setting have been more beautiful. Over the rainbow colors of the dresses and above the head table hung a mobile made by Robert Brook Cadwallader. Constantly in motion, reflecting from the lights its own component arrow, Greek letters, and stars, it gave life and color to the room in a way both vibrant and exquisite. Then after the main course the room was darkened, to be lightened

suddenly when the doors to the kitchen were flung open and, to the strains of martial music lines of waiters entered holding aloft flaming torches. Behind them came others bearing trays of dessert, baked Alaska, also topped by flame.

As toastmistress, our newly-elected and very charming Grand President Marianne Reid Wild, introduced the speakers who carried out the theme for the evening, "The Star." The awards were made, the Candle-Lighting Ceremony graciously given by Marian Simmons, and then came the real highlight of convention—the tribute to our beloved Amy B. Onken. In a gay but poignant little poem by our song leader, Dorothy Vale McLaughlin, a gift from those at convention was presented to Miss Onken—a purse for a trip to be taken when she wished, and a circlet of pearls and sapphires enclosing three larger pearls which the poem added might



MOTHERS AND DAUGHTERS LUNCHEON AT CONVENTION

TO AMY BURNHAM ONKEN

Houston Convention

Banquet, July 12, 1952

On this special sort of evening
We've a special thing to say
To a very special Pi Phi
In a special sort of way.

She needs no introduction
This Pi Phi whom we mean
After forty years of service
Upon the Pi Phi scene.

For Amy Burnham Onken
Is a Pi Phi tried and true,
And in honor she has kept the faith
With wine and silver blue.

Her dignity, charm, and manner,
Humor, youth, and ready smile,
All express the womanly standard
That has set the Pi Phi style.

With energy and vision
She has offered counsel wise.
And her leadership in places high
Has blessed all Pi Phi ties.

She belongs to every Pi Phi
As a friend and sister true,
And we speak for all those Pi Phis
In the bonds of wine and blue.

But we here at Convention
Wanted to have a part
In giving her a gift of love
That comes straight from the heart.

We thought about a wrist-watch
With a (n)arrow silver band . . .
Then found she just had bought one
Which would fit upon her hand.

We thought about procuring
A nice Pierce Arrow car,
So she could visit Pi Phi friends
No matter where they are.

We thought she'd look most handsome
In a brand-new coat of mink . . .
Then wondered what the Department
Of Internal Revenue might think!

We thought of bonds and diamonds,
But nothing seemed quite right,
So the gift your Pi Phis bring you
Is a special one tonight.

We want for you to have a TRIP . . .
That will be in days to come
A happy, carefree memory . . .
And an awful lot of fun.

You can go wherever you want to,
The Casbah, Haiti or Rangoon,
Or if you can get reservations
You might even consider the moon.

We just want you to know you'll be traveling,
Wherever you choose to go,
With the thoughts and the thanks of each one of
us
Who honor and love you so.

And as an affectionate token
We want you to have this pin;
A circlet of pearls and sapphires surrounding
The three pearls set within.

One pearl represents the Actives
From chapters everywhere;
And one is for the Officers
Who have helped your work to share.

The other is for Alumnae
Across the country wide;
All Pi Phis who wear the arrow,
Who in faith, hope and love abide.

So may you think of your Pi Phi sisters,
Represented by each pearl,
And know that to all of us, always,
You will be "My Pi Phi Girl."

Written by Dorothy Vale McLaughlin (Wisconsin Beta). Read at
the close of the banquet by Marie Bacon Hagee (Missouri Beta).

well symbolize the three groups of her loyal Pi Phi friends, actives, alumnae, and officers.

So closed—officially—another convention of Pi Beta Phi, but later that evening many gathered in the lobby for a serenade which really marked the close. The number grew until the large lobby seemed like an immense cooky-

shine, with Pi Phis sitting on chairs and on the floor. Guests of the hotel wandered in and stayed to hear the singing, and admire the singers. Yes, the eyes of Texas were upon us, and we hoped they would—with approval and respect—"remember the Pi Phi Arrow."

PI BETA PHI'S *Challenge*

By Mrs. Hiram Cole Houghton, Iowa Gamma, Retiring President
General Federation of Women's Clubs
Red Oak, Iowa

ADDRESS DELIVERED AT CONVENTION 1952 (Condensed)

→ MADAM PRESIDENT, distinguished guests, members and alumnae of the Pi Beta Phi Fraternity:

It has been a great pleasure to be here with you at the Shamrock Hotel during the last two days: to hear your reports and the excellent addresses; to feel the heartbeat of our great fraternity, and to come into greater knowledge and appreciation of the wonderful work you are doing in the communities where you exist both in the active chapters and the alumnae clubs all through our country. It has been said that service is the rent you pay for the space you occupy in this world and I am sure that every member and alumna of Pi Beta Phi is taking her place on the college campus or in community living to make this place a better world in which to live.

These two days have given me new fighting faith in the women of our country. I don't know that I have ever felt such a lift and a lilt as when I have been with you these last two days. I am proud to call you sisters for to be a member of this great fraternity is an honor and a responsibility. To have been chosen to be a member was the first thrill and honor and then to live up to our heritage is always a challenge. We are enjoying the present stewardship of our fraternity which makes us responsible for today and the best way that we can pay our debt to the past is to make future generations indebted to us. And was there ever a time when the world needed women as it does today, for this 7th year of the atomic age finds the women of America bearing greater responsibility than ever before?

We suddenly find ourselves in a very new world—a very small world. We stand between two worlds—one is dead—the other is waiting to be born. These are the alternatives which face us; a world of faith, or a world of futility; a world of peace, or a world in pieces; a world of sharing, or a world of despairing. We, as women of America, would like to guarantee to

all people four securities; economic security, mental security, emotional security, and spiritual security. Whether the future holds for us slavery or freedom depends on whether or not we contribute to the creating of a totalitarian state or to the way of individual initiative and free enterprise. The answers rest with the individuals like you and me.

The bells today stand silent. They are ready either to toll the committal service for a world that refuses to go God's way, or they stand ready to break forth into the song of victory.

Though it may be five minutes to twelve midnight there is yet time.

If people like you and me would be willing to put God first, our fellow men next, and ourselves third we could well be standing at the threshold of the world's most glorious hour.

This challenge is ours because in this 7th year of the atomic age we, the women of America, bear a greater responsibility than ever before, for the preservation of our American way of life; first, because there are so many of us—almost two million more women than men in America today; second, because we live longer than men; third, because we have 92 labor-saving devices to give us more leisure time; fourth, because we spend 85¢ out of every dollar, and we dictate what should be done with the other 15¢; fifth because we own most of the factories, stores, utilities and natural resources; sixth, because seventeen million women who are also bread-winners and have an equal stake in most decisions of an economic or political nature made by our men folk as voters, now have a clear national majority of the franchise; seventh, women are chiefly involved and principally responsible for the education of the young of both sexes; ninth, women have always had the reputation of quickly changing their minds. This is necessary in such a fast changing world where, like Alice in Wonderland, we have to run very fast to stay right where we are.

Therefore, clearly it is through women as the mothers in the home and the teachers in the schools that are transmitted the basic ideas, attitudes, sense of values, moral credos and understanding of what is the American way of life.

We are also effective molders of public opinion and our government is more immediately responsive to public opinion than any government the world has ever known. Our national policy is made on the street corners, in village gatherings, in the conferences of public-minded citizens. We have to search our souls for their solutions, and perhaps the most important of all is that women value the costs of humanity—intellect *without* humanity is not good enough. We have an insufficiency of humanity. Women have a capacity to love and we need more persons who will love and less who will hate. Hatred is love frustrated. Men like Lenin, Stalin and Hitler lacked the capacity to love. Women have had to be so unselfish and forbearing and sacrificing and maternal that they possess a deeper understanding than men of what it is to be human.

Now where do *we* fit into this world picture as Americans? What is our responsibility?

First, I suggest that we, the mothers and homemakers, have the responsibility to make our own homes secure and spiritually strong—places of hope, comfort, courage and inspiration for all members of our families.

Is your home economically sound, physically beautiful, socially responsible, mentally stimulating and spiritually singing? Does it have an atmosphere of happiness and good will? And have you rededicated yourself to the worthwhile things of life? Have you learned to glorify the commonplace talents and love life all about you? I love this poem:

"Today there have been lovely things I never saw before:
Sunlight through a jar of marmalade.
A blue gate,
A rainbow
In soapsuds on dishwater,
Candlelight on butter,
The crinkled smile of a little girl
Who had new shoes with tassels,
A chickadee on a thorn apple tree,
Empurpled mud under a willow
Where white geese slept.
White ruffled curtains sifting moonlight
On a scrubbed kitchen floor.
The underside of a white oak leaf,
Ruts in a road at sunset,
An egg yolk in a blue bowl."

—MAY THEILGAARD WATTS

Then, we, as American citizens have the responsibility to make our own communities

literally "Citadels of Freedom"—perfectly administered democracies, where *all* have equal opportunity—economic, social, political—and where every individual feels *personally* responsible for the happiness and welfare of all groups in the community, correcting the wrongs, injustices, and the blighted areas. We must see that there is no corruption in our government in Washington and in our communities.

We, as citizens of the world must be aware of our position as the leader among the freedom-loving nations of the world and recognize our resultant responsibility. We have 50% of the wealth of the world and 6% of the population. The yearly income of 1/3 of the people of the world is \$100 per year—that of the U.S. is \$1,500 per year.

I feel that a fraternal organization like our own can give the people evidence of hope. Hope of achieving a decent way of life for themselves and their children—hope of opportunity to grow and prosper—hope of freedom and peace and security.

Your role is to give the peoples of the world *courage*—courage to hold high the torch of democracy and brotherhood—courage to resist the enticement of those who would enslave them.

Your role is to give the peoples of the world something to live by—an ideal to live up to, to fight for, and, if necessary, to die for. We must give them an example of moral leadership and integrity, and a faith in themselves and all mankind as the children of God.

Then, only, will America fulfill her destiny.

These middle years of the 20th century mark a turning point of human history which may easily be the turning point for all centuries. "Whither man" is the insistent question of our day and it is a question as yet unanswered.

Two dominant systems of thought, two ways of life today engage the attention of the peoples of all the nations of the earth. These philosophies originate in two different conceptions of nature and destiny of man. One of these systems, communism, is determined that its plan of life, its values, shall prevail throughout the world. The proponents of the other, democracy, though not engaged in an aggressive campaign to force a way of life on any nation that does not want it, are equally determined that they shall be free to live under their own system, and other nations shall have access to information about it and also have the right to adopt it if they wish. One is a system of aggression to rule the world, the other is a method of making the democratic way of life work so well that it will be a tower of strength to free-

dom-loving nations and a beacon of light to those who live in the twilight zone.

Our great challenge is to build as if peace were to reign for a century, and to prepare as if war were to come tomorrow. Today we have atomic power, jet propulsion, miracle drugs, synthetic cloth and life expectancy for both men and women at a new peak, but at the same time we have bribery in national defense, gamblers in city halls, youthful dope addicts, basketball dishonesty and West Point cribbers. Our business is to prevent this ever-widening gap between our great abilities, our builders and our inventors, and our moral and spiritual disintegration, for today we face a triple threat, a threat of conquest by military might—the threat of capture by tyrannical ideology, and most dangerous of all the threat of destruction by the anarchy of our own minds and actions. Do we possess the stamina, the insight, the faith and the will to see that freedom and order, and not tyranny and chaos, possess the minds and souls of men?

Every one of us must achieve a degree of understanding and responsibility never required of us before. We no longer live to ourselves alone. The attention of the world is focused on this country and the conduct of every citizen becomes a matter of general concern. We find ourselves the most potent force for peace in the world—a world which does not know whether or not it is at war, but we do realize that we are in a psychological clash and that we must have arsenals in human strength by returning to the essential dignity of man, the essentiality of freedom and the existence and guidance of a divine power. We as women must do all we can to bridge the gap between man's scientific advancement and his moral behavior. We talk so much about saving the world, and so little about understanding the world.

The second challenge I will give to you is to see that all of our members have a raging epidemic of Americanism.

Our third challenge is to make freedom a reality. Through the long struggle to build American Democracy, we have learned that freedom is never easy. Freedom is never secure. Freedom is desperately difficult to maintain and very easy to lose. Freedom is nurtured and self-sustained by opportunity and its future depends upon what we do on what it alone provides. Freedom must be won and anewed by every generation. The task is not an easy one. We are fighting a world-wide conspiracy bent upon dominating the world: communism. It is an atheistic idolatry, denying there is a God, holding man is merely an animated clod with no

soul, no honor, no inalienable rights, no need for liberty, existing only to do the will of an all-powerful regime. Communism rules by fear and terror, punishes by torture, respects no sentiments of charity, cooperation, meekness or fair dealing. It twists the tune to fit the party line of the moment. It holds that the end justifies the need. Surely now we know that there can be no collaboration with communism by the free world. It cannot be appeased. It cannot be contained. So long as the world-wide conspiracy exists, it will seek to destroy human liberties. There remains only one conclusion: communism must be defeated. It must be destroyed. Its virus must be irradiated. Its grip upon the people must be broken. Its victims must be liberated. Until this is done freedom will die, slowly but inevitably, all over the world and this does not mean a world-wide atomic war for the struggle against communism

Convention Chorus

Houston — 1952

Margaret Strum	Florida Beta
Joan Robinson	Connecticut Alpha
Dorie Sturtevant	Vermont Alpha
Jan Danforth	Vermont Beta
Jerry Beltz	Oklahoma Beta
Joan Mace	Florida Alpha
Jane Currie	Arizona Alpha
Eleanor Harris	Louisiana Beta
Jean Miller	Iowa Gamma
Irma Huncilman	Indiana Beta
Harriet Van Uxem	Wisconsin Beta
JoAnne Ansley	Louisiana Alpha
Laura James	Louisiana Beta
Jerry Montague	Texas Alpha
Barbara Lewis	Indiana Gamma
Jane Wilkerson	Tennessee Beta
Lu Wall	Missouri Beta
Marie Moe	Iowa Gamma
Rachel Stauffer	Kansas Alpha
Priscilla Ordway	Massachusetts Beta
Louis McLaughlin	Colorado Beta
Ann Montague	Missouri Alpha

20 chapters represented

9 provinces represented

Convention Contest Songs

- First place—"Pi Phi's Place"—Connecticut Alpha
 Second place—"That Little Pi Phi Girl of Mine"—Indiana Epsilon
 Third Place—"Pi Phi Silhouette"—Virginia Alpha
 Also: "The Pi Phi Arrow"—Wisconsin Beta
 "My Pi Phi Love"—Arizona Alpha
 Special: "Bonds of Wine and Blue"—
 Words by Lolita Prouty, Grand Treasurer
 Music by Marie Divisek, Iota Pi Vice President

is a struggle of the minds and hearts of mankind. It cannot be won by guns and bombs alone. The strongest weapon we hold in our hands is truth itself. Our primary weapons are ideas. We should give assurance to the millions of captive peoples that we shall work unceasingly for their liberation, and we should find the best methods of strengthening resistance amongst Soviet enslavement, for as Abraham Lincoln said, "This nation cannot exist half slave and half free." We cannot let the enslaved people lose hope and the neutral people lose faith. We should build a psychological strategy that will bring hope to millions of enslaved. I say let the timid and indifferent step aside and those who believe we can overcome this Soviet tyranny and still save our civilization from the horrors of an all-out war stride forward like brave men and women, comrades in a great crusade of truth and freedom for all mankind. This calls for men of courage. Let us pray:

"God, give us men! A time like this demands strong minds, great hearts, true faith, and ready hands;

Men whom the lust of office cannot buy;
men who possess opinions and a will,

Men who have honor; men who will not lie;
men who can stand before a demagog and damn his treacherous flatteries without winking.

Tall men, sun-crowned, who live above the fog in public duty, and in private thinking;

For while the rabble, with their thumb-worn creeds,

Their large professions and their little deeds,
mingle in selfish strife, Lo, freedom weeps,

Wrong rules the world and waiting justice sleeps."

The fourth challenge is for us to put our own house in order. We must not forget that our founding fathers built sturdy houses of solid foundations, based on honesty, courage, and spiritual values. They passed on to us clean houses, principles that produced freedom. It is our obligation to pass on the same heritage for our children. The best way to pay our debt to the past is to make future generations indebted to us. I suggest an honest-to-goodness old-fashioned house cleaning. Whether we start in the basement or the attic, we must wield the broom vigorously.

Another challenge is to build a new birth of freedom throughout the world. This depends largely upon American leadership, American strength, and the confidence in the way of life which America is able to inspire, especially in areas susceptible to communist pressure.

What does building America's strength

mean? It means, first of all, developing our military might because "the big stick" is the only language an international gangster understands, and the only practical way to ensure the necessary manpower for our armed forces over a period of years is to enact a universal military training program. One of the greatest dangers to the security of this country is the "letdown" in the public and congressional attitude toward this basic need. The public pulse on this vital question fluctuates without successes or reverses in Korea—and is a disturbing indication of the immaturity of our people. Had such a program been enacted at that time the present crisis might have been avoided.

The challenge of today, whether it is tyranny or freedom that we shall live in, rings for us to answer because we are women of America—because we are women of international organizations. Therefore, we can bring about a better system of communications through a truth campaign—we can bring about a raging epidemic of Americanism by being participating citizens of the local level. We can fight communism by defeating it. We can make freedom a reality by living it. We can bring about a rebirth of freedom in the world by building America stronger economically, militarily and spiritually.

We must always remember that we are public relations women for our fraternity and for our America, and as we meet together this last evening of this great convention, let us go home convinced that we can build America to stand again as a hope for the world and take back to our local clubs a new perspective on human relations and a free world by declaring these words and putting them into action in our living:

"Let me not shut myself within myself

Nor dedicate my days to petty things,

Let there be many windows in my life,

The entrance to my heart a door that swings,

Where through I go and come with eyes that smile,

And folk without as gladly come to me.

That, haply I may learn the thing worthwhile,

The art of human hospitality.

Save me from self-preferment, that would gain

Its cloistered place, safe sheltered from the strife,

But purposeful and calm and sweet and sane,

Lord, keep me in the living room of life."

Good luck, my dear sisters of Pi Beta Phi. May this convention stimulate you to courageous action and passionate loyalty to our America. College campuses and American communities need women whose feet are on the ground but whose eyes are on the stars; women who are doers and dreamers; women who are realists and idealists; women who live by the golden rule and who give to the world kindness, understanding, tolerance and love. Your power is

unlimited, your success is assured. Your future happiness is inside of you. No one can give you your attitudes toward life. You alone can make them. Carry on in the same magnificent manner in which you have through this convention, filled with the spirit of service and brotherhood for "we can either meanly lose or nobly save the last best hope on earth." The women of

America and the freedom loving countries can nobly save the sick and worrying world by nursing it back to normality to the great joy of living for America by not having to die for it. And please always remember to be "purposeful and calm; and sweet and sane, and keep in the living room of life."



Mortar Board Convention

→ THE fifteenth national Mortar Board Convention was held at the Hotel Colorado in Glenwood Springs, Colorado, from June 20 until June 24. Nine of the one hundred and twenty women attending the convention were Pi Beta Phis. We are especially proud to note that two of these are national officers of Mortar Board, Miss Mildred Rankin, National Director of Expansion, and Jean Ritchie Dingerson, Section Director. Six of the Pi Phis attending the convention are the presidents of their respective Mortar Board Chapters.

ANNE DEFREECE
California Gamma



TOP, left to right: Mrs. William Dingerson (Jean Ritchie), University of Vermont; Barbara Bourne, University of Wyoming; Janet Albert, Oregon State College; Anne DeFreece, University of Southern California; Shelby Reed, University of Texas; Jackie Witt, University of Wyoming; Jeannie Evans, Ohio State University; Elma Griswold, University of Connecticut. Standing: Mildred Rankin, Ohio State University.

BOTTOM, seated, left to right: Mildred Rankin, Ohio State University; Elma Griswold, University of Connecticut; Jeannie Evans, Ohio State University. Standing, from left to right: Shelby Reed, University of Texas; Mrs. William Dingerson (Jean Ritchie), University of Vermont; Anne DeFreece, University of Southern California; Barbara Bourne, University of Wyoming; Jackie Witt, University of Wyoming.



SEND CHECKS FOR SETTLEMENT STAFF HOUSE FURNISHINGS TO MRS. THOMAS E. GRAHAM, TREASURER OF S.S. Several of those sprinkled around might help.

Amy Burnham Onken

NATIONAL AWARDS

National Award—HARRIET BELL, Missouri A, Epsilon Province.

Mortar Board; Pi Lambda Theta; AWS President; Dean's Honor Roll; Ruth Barrett Smith Scholarship, 1951-1952; LSV—award for six most outstanding senior girls.

Alpha Province East—MARGARET CARDWELL, Connecticut A.

Mortar Board (secretary); Phi Kappa Phi; *Who's Who*; First Honors all four years; Teaching Fellowship.

Alpha Province West—NANCY RANKIN, New York A.

Campus Leaders; Campus Guides, chairman; WSG Council; Chapel Board; WRA.

Beta Province—JOYCE INGHAM, Pennsylvania I.

Wheel and Chain; *Who's Who*; Maxwell Award in English Literature; Dickensonian Staff; Chapter President.

Gamma Province—ELIZABETH BAIRD, Virginia I.

Danforth Scholarship; Women's Honor Council, three years; President's aide; Student Religious Union, president; Chapter president.

Delta Province—CAROL MITCHELL, Indiana B.

Mortar Board; Tophets; Pleiades; Co-ed of the Month, American Magazine; Kappa Delta Rho national Sweetheart; Miss Indiana of 1951, and number two in national competition; Chapter convention delegate, 1950.

Epsilon Province—National Award, above.

Zeta Province—LUCILLE ROGERS, Florida B.

Mortar Board, secretary; Alpha Kappa Delta; *Who's Who*; Garnet Key; Feature Editor, *Tally-Ho*.

Eta Province—CATHERINE CRONEIS, Wisconsin B.

Phi Beta Kappa; Mortar Board (first president); *Who's Who*; Fulbright Scholarship for study in England; Student Curriculum Committee; National Collegiate Players (president).

Theta Province—MARGARET PATERSON, Minnesota A.

Mortar Board; Chimes; Order of the Gopher; Panhellenic president; Union Board Merit Key.

Iota Province—HELENE STEINBUCHER, Kansas A.

Mortar Board; Dean's Honor Roll; Counselor, Freshman Dormitory; Chapter President; AWS Senate.

Kappa Province—JOAN RAGSDALE, Texas A.

Phi Beta Kappa; Mortar Board; Orange Jackets, president; League of Women Voters, president; Pi Lambda Theta; Delta Sigma Rho; Award as "most outstanding Girl at the University of Texas."

Lambda Province—SUE MELLOR, Oregon I.

Cap and Gown (Mortar Board equivalent); Theta Alpha Phi; Co-ed of the month; Northwest Speech Tournament.

Mu Province—CAROLYN SCHILLER, California I.

Mortar Board; Chimes; Amazons; Pi Lambda Theta; Student Life Committee; Chapter President.



Sue Mellor
Oregon I



Margaret Cardwell
Connecticut A



Lucille Rogers
Florida B

AMY BURNHAM ONKEN

Awards



Catherine Croneis
Wisconsin B

Harriet Bell
Missouri A
National Award



Helene Steinbuechel
Kansas A



Nancy Rankin
New York A



Elizabeth Baird
Virginia I

AMY BURNHAM ONKEN

Awards



Margaret Paterson
Minnesota A



Carol Mitchell
Indiana B



Joyce Ingham
Pennsylvania F

Joan Ragsdale
Texas A



Carolyn Schiller
California F



HERE ARE *Scholarship Honors* 1951-52

→ THE national Committee on Scholarship takes pride in presenting to the fraternity the names of Pi Beta Phi actives who won the highest scholastic award given by colleges and universities during 1951-1952. The committee regrets that the reduced size of the ARROW does not permit the use of all the pictures and names which were submitted. Departmental honoraries and Deans' Lists could not be used. Only those local honoraries, or a university School which had requirements equivalent were included, as well as Phi Beta Kappa and Phi Kappa Phi.

Phi Beta Kappa	38
Phi Kappa Phi	25
Equivalent to Phi Beta Kappa	12
Graduation honors	57
Alpha Lambda Delta or equivalent	62
Chapters not reporting	18

Chapters with more than two Phi Beta Kappas or Phi Kappa Phis—Virginia Gamma, 3; Wisconsin Beta, 4; Colorado Beta, 4; Oregon Beta, 7; Oklahoma Beta, 4; Kansas Beta, 5; Alabama Alpha, 3.

Chapters with more than two graduation honors—Tennessee Beta, 7; Wisconsin Beta, 6; Idaho Alpha, 3; Alabama Alpha, 3; Kansas Beta, 2; California Epsilon, 5.

MARIE WEST WEVER

PHI BETA KAPPA

ALPHA EAST

Vermont Alpha—*Janet West, cum laude.

ALPHA WEST

New York Gamma—1. Joanne Van Moppen, cum laude. 2. Sophie R. Chatham, cum laude.

BETA

Pennsylvania Gamma—1. Marilyn J. Unger, first graduation honors. 2. Eileen Fair, second graduation honors.

Ohio Zeta—Jeanne Wallace Harrington.

GAMMA

Virginia Alpha—1. Mary Craig. 2. Gene Lipscomb.
Virginia Gamma—1. Kathryn Halsey, Merit Scholarship. 2. Carolyn Lay, Merit Scholarship. 3. Johnette Braun, Women Students' Co-operative Government Scholarship.

North Carolina Alpha—Helen Brundage.

North Carolina Beta—*1. Nancy Fairley, magna cum laude, Angire B. Duke Scholarship. *2. Patricia Ann Rose.

* No picture.

DELTA

Indiana Epsilon—Ruth Ann Inlow.

EPSILON

Missouri Alpha—*Nancy Neimeyer.

Tennessee Beta—Nancy Rawlston, magna cum laude.

ZETA

Alabama Alpha—1. Patricia Ann Read, magna cum laude. 2. Jean Prescott, magna cum laude. 3. Katherine Ann Price, magna cum laude.

ETA

Wisconsin Beta—1. Catherine Cronies, summa cum laude. 2. Cecelia Kastholm, cum laude. 3. Virginia Hammond, magna cum laude. 4. Polly Spaulding, cum laude.

ETA

Wisconsin Beta—1. Catherine Cronies, summa cum laude. 2. Cecelia Kastholm, cum laude. 3. Virginia Hammond, magna cum laude. 4. Polly Spaulding, cum laude.

Illinois Zeta—Mary Riley, Phi Kappa Phi, Salutatorian, Bronze Tablet awarded by university to upper three percent of class.

THETA

North Dakota Alpha—Constance W. Lindbeck (Mrs. Rudolph).

IOTA

Nebraska Beta—1. Nancy Benjamin. 2. Marilyn Moomey.

Kansas Alpha—Virginia Ireland.

Colorado Alpha—Carla Wiebenson, cum laude.

Colorado Beta—1. Halcyon Cochran. *2. Dorothy Carr. *3. Anna Lee Miller. 4. Sara Westcoat.

KAPPA

Arkansas Alpha—*Nancy Lane, cum laude; Fulbright Scholarship to France, 1952-1953; Alpha Lambda Delta senior award.

LAMBDA

Washington Alpha—1. Lois Gunderson, cum laude. 2. Barbara Stowe, summa cum laude.

Oregon Alpha—Anne Elizabeth Henderson, cum laude.

PHI KAPPA PHI

ALPHA EAST

Massachusetts Beta—1. Mae-Louise Jezyk, magna cum laude. 2. Evelyn Ann Yeutter, cum laude.

ALPHA WEST

New York Delta—Terrill Duke, Phi Beta Kappa last year.

ZETA

Florida Beta—Jo Nell Proctor.

ETA

Illinois Zeta—Mary Riley, Phi Beta Kappa.

Illinois Eta—1. Barbara Banner. 2. Jean Black, cum laude.

THETA

Iowa Gamma—Martha C. Owen.

IOTA

Kansas Beta—1. Jacqueline Christie. 2. Marilyn Weisbender, graduated with honors. 3. Charlotte Laing Dahl, Phi Alpha Mu, graduated with honors. 4. Barbara Morhi Pollock, graduated with honors. 5. Patricia Boone Bartlett, Phi Alpha Mu.

KAPPA

Oklahoma Beta—1. Joanne Gaines Pace. 2. Paula Sue Nyswonger. 3. Mary Lou Armstrong. 4. Patricia Ann Taylor.

LAMBDA

Montana Alpha—Patricia L. Miller, cum laude.
Oregon Beta—1. Janet Albert. 2. Mary Adams. 3. Virginia Corrie. 4. Ann Murray. 5. Janet Rutherford. 6. Flora Shuster. 7. Lorraine Welling.

EQUIVALENT TO PHI BETA KAPPA

DELTA

Michigan Alpha—Marlene Crawford, Epsilon Delta Alpha (local).

Indiana Beta—Joan Rufer, Beta Gamma Sigma, School of Business equivalent to Phi Beta Kappa.

ETA

Illinois Zeta—Carolyn Clark, Pi Kappa Lambda (School of Music equivalent to Phi Beta Kappa).

THETA

Iowa Alpha—1. Shirley Bridgeford, Iota Phi (local). 2. Nancy Winter, Iota Phi (local).

IOTA

South Dakota Alpha—Joanne Jennings, Beta Gamma Sigma.

Colorado Beta—1. Joanne Little, Beta Gamma Sigma. 2. Anne Haveter, Beta Gamma Sigma.

Kansas Beta—1. Jeannine Wedell, Phi Alpha Mu. 2. Dorothy Wonder, Phi Alpha Mu. 3. Patricia Barker, Phi Alpha Mu.

LAMBDA

Washington Gamma—Mary Carolyn Dobbs, Mu Sigma Delta (local), graduated with honors.

GRADUATION HONORS (in addition to those listed with Phi Beta Kappa and Phi Kappa Phi)

ALPHA WEST

Ontario Alpha—Patricia Murdock, First class honors, second in class.

BETA

Pennsylvania Beta—Jacqueline Thompson Morgan, cum laude.

Ohio Beta—Diana Gonser, cum laude.

Ohio Epsilon—Dorothy Fash, cum laude.

Ontario Beta—Grace Chattoe, honor B.A.

West Virginia Beta—Olga Koseiukiewicz, cum laude.

DELTA

Michigan Alpha—Virginia Hungerford Donovan, valedictorian.

Indiana Alpha—1. Jane Jo Hartley, cum laude. 2. Margaret Gamage Shiro, cum laude.

Indiana Beta—1. Gertrude Perutz, graduated with honors. 2. Joan Rufer, graduated with distinction.

Indiana Gamma—Marjorie Weulleumier Harmon, cum laude.

Indiana Delta—Shirley Deay, graduated with distinction.

EPSILON

Missouri Gamma—1. Patricia Winn, second in class. 2. Nancy Holland, Alpha Lambda Delta senior award.

Tennessee Beta—1. Martha Susan Cayce, cum laude. 2. Sarah Hayes, cum laude. 3. Irene Potter, cum laude. 4. Ann Weir Sargent, cum laude. 5. Elizabeth Southgate, cum laude. 6. Helen Walton, cum laude. 7. Ellen White, cum laude.

ZETA

Alabama Alpha—Betty Louise Hightower, cum laude.

ETA

Wisconsin Beta—1. Suzanne Helgrin, cum laude.

2. Nancy Ellifrit, cum laude.

Illinois Beta-Delta—Nancy Roman, cum laude.

IOTA

Kansas Beta—Ruth Eagle Brees, highest scholastic award in School of Home Economics.

South Dakota Alpha—Elizabeth Isaac, Alpha Lambda Delta senior award.

LAMBDA

Idaho Alpha—1. Judy Coble, with honors. 2. Naomi Nokes, with honors. 3. Connie Brady, with honors.

Oregon Alpha—Joan Alice Manning, magna cum laude.



The America We Lost

Foreign-born citizens have been watching with alarm the gradual Europeanization of America over the past twenty years. They have seen the growth of the familiar European-style Government octopus, along with the vanishing of the American spirit of freedom and opportunity and its replacement by a breathless search for "security" that is doomed to defeat in advance in a world where nothing, not even life itself, is secure.

Far more than the native-born, they are in a position to make comparisons. They see that America is fast becoming a nineteenth-century model European country. They are asked to believe that this is progress. But they know from bitter experience that it just isn't so.—*From The Foundation for Economic Education, Inc.*



Sybil Chatham
New York Γ



Lois Hunderson
Washington A



Gene Lipscomb
Virginia A



Joanne Van Moppen
New York Γ



Carla Wiebenson
Colorado A

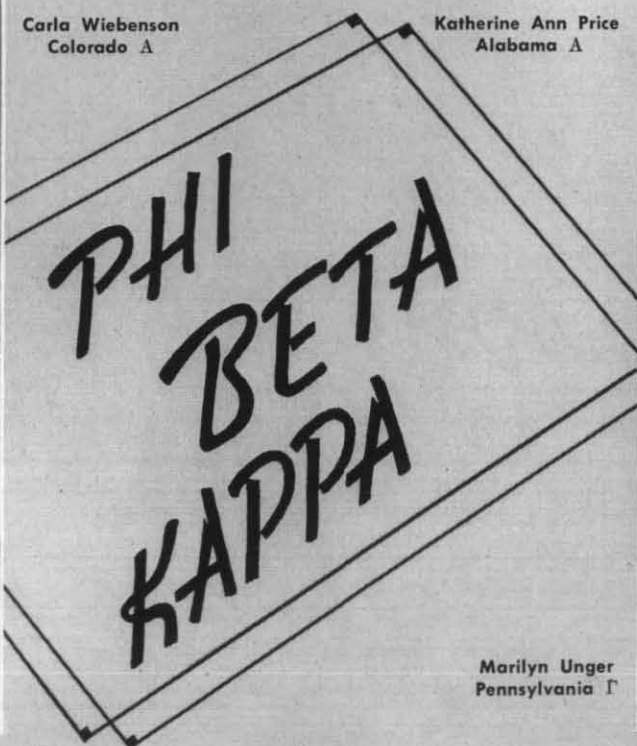

Katherine Ann Price
Alabama A



Patricia Ann Reed
Alabama A



Marilyn Unger
Pennsylvania Γ

Marilyn Moomey
Nebraska B

Nancy Benjamin
Nebraska B

Nancy Raulston
Tennessee B





Kathryn Halsey
Virginia I'



Carolyn Lay
Virginia I'



Joannette Braun
Virginia I'



Jeanne Wallace Harrington
Ohio Z



Mary Craig
Virginia A



Jean Prescott
Alabama A

Ruth Ann Inlow
Indiana E

Barbara Stowe
Washington A

Constance Lindbeck
North Dakota A

Ann Henderson
Oregon A





Mary Riley
Illinois Z



Catherine Croneis
Wisconsin B



Cecilia Kustholm
Wisconsin B



Virginia Ireland
Kansas A



Eileen F. Fair
Pennsylvania I

PHI
BETA
KAPPA



Halcyon Cochran
Colorado B

Virginia Hammond
Wisconsin B

Sara Wescoat
Colorado B

Polly Spaulding
Wisconsin B

Helen Brundage
North Carolina A





Janet Albert
Oregon B



Janet Rutherford
Oregon B



Flora Schuster
Oregon B



Mary Adams
Oregon B

Phi Kappa Phi



Virginia Corrie
Oregon B



Patricia Miller
Montana A



Lorraine Welling
Oregon B



Jean Baker
Illinois H



Martha C. Owen
Iowa Γ



Barbara Banner
Illinois H



Marilyn Weisbender
Kansas B



Jacqueline Christie
Kansas B



Barbara Pollock
Kansas B



Charlotte Laing Dahl
Kansas B

Phi Kappa Phi



Mary Lou Armstrong
Oklahoma B



Patricia Ann Taylor
Oklahoma B



Pat Boone Bartlett
Kansas B

Jo Nell Proctor
Florida B



Paula Sue Nyswonger
Oklahoma B



RUTH BARRETT SMITH

Scholarship

Joan Keefer
Iowa A



Judy Abel
Indiana B

CALIFORNIA ALPHA

Scholarships

Barbara Demarest
Vermont A



Jacqueline Davis
Illinois H





Louise Lord
Illinois B-Δ



Ardyce Reisner
Ohio Δ



Carolyn Potske
Wisconsin B



Ann Williamson
Missouri I'

HARRIET RUTHERFORD JOHNSON

Scholarship Awards



Priscilla Ordway
Massachusetts B

Donna Mears
Oregon I'



Suzanne Ritter
Pennsylvania I'



Jo Ann Gholson
Colorado B



Janet Granberg
Wisconsin A



PHI BETA KAPPA
Equivalents



Dorothy Wonder
Kansas B
Phi Alpha Mu



Pat Barker
Kansas B
Phi Alpha Mu



Marlene Crawford
Michigan A
Epsilon Delta Alpha



Ann Haveter
Colorado B
Beta Gamma Sigma



Joanne Little
Colorado B
Beta Gamma Sigma



Jeannine Wedell
Kansas B
Phi Alpha Mu

Suzanne Helgren
Wisconsin B
Cum laude



Nancy Ellifit
Wisconsin B
Cum laude



Diana Genser
Ohio B
Cum laude



Jacqueline Thompson
Morgan
Pennsylvania B
Cum laude



Dorothy Fash
Ohio E
Cum laude



Patricia Winn
Missouri I'
Second high graduation
honors

Nancy Holland
Missouri I'
A A A
Senior Award



SCHOLARSHIP HONORS

Ruth Engle Brees
Kansas B
Highest scholastic award in
school of Home Economics

Betty Louise Hightower
Alabama A
Cum laude



Nancy Roman
Illinois B-Δ
Cum laude



Helen Walton
Tennessee B
Cum laude

News FROM LITTLE PIGEON

Edited by Virginia Brackett Green, Indiana Gamma

→ "My feelings are that words cannot describe how much the Settlement School has meant to the mountain people and this section of the country." This was the statement of Mrs. Steve Whaley, who with her son, operates the New Riverside Hotel at Gatlinburg.

"In 1912, when the Pi Beta Phi Settlement School was founded," she continued, "my oldest son was four years old. Since that time all my six children have graduated from the school and have been successful in business. The school has not only benefited children in this section, but also helped the mountain people acquire a livelihood. This was made possible by the school's handicraft department which created a market for their work."

It was exactly forty years ago that Pi Beta Phi

decided to establish this living memorial to its Founders in the mountains of Tennessee. That first year there were thirteen children and one teacher; last year there were 585 pupils in the elementary school and high school. The way you got to Gatlinburg in 1912 was driving up the bed of Little Pigeon in a buckboard with your feet up on the dash. Today you can travel by bus via modern highways.

"In the forty years of its existence, the Settlement School has had a strong, steady growth and has been a constant source of help to the people of the community—not only here but to its nearby neighbors." This was the expression of Mrs. Georgia Duffield, affectionately known as "Miss Georgia" by all and who lived for seventeen years at the school as a member of



PI PHI NURSE, Marjorie Chalmers with some Gatlinburg children.

the staff in the weaving department of Arrow Craft. Still residing in Gatlinburg, she is just as interested as ever and writes, "From its inception and throughout all the years, it has never faltered from its original purpose. Its day of usefulness and influence is not gone but stands as a beacon light to point the way."

It was still primitive country when Pi Phi came to Gatlinburg. We brought the first concrete, the first sliding window and the first indoor plumbing. New buildings have appeared during the years. The Arrow Craft Shop is best known to tourists for in that attractive building is found the handicraft of the Pi Phi weavers. The revival of the old mountain crafts has meant additional income to about 100 Pi Beta Phi weavers scattered in the mountains and valleys near Gatlinburg. Helping folks help themselves, is the best way to give assistance.

There came a time awhile back when the County assumed responsibility for the basic educational program; but, in order that the school might be accredited, the fraternity continues to supply teachers for Arts and Crafts, Physical Education and Music.

In 1948 the new Health Center was finished. It is there that the fraternity maintains a registered nurse who, not only cares for the school children, but cooperates with the community and nearby rural schools. There is no hospital at Gatlinburg; so the Pi Phi nurse stands ready to serve in all emergencies.

Nurse Marjorie Chalmers told the Pi Phis at Convention, "The health service at Settlement School is 32 years old. Miss Phyllis started in the corner of the Director's office and carried supplies in her saddle bags. Now a car can go into the isolated places. Health problems vary little from year to year for there is always the human equation. A sick baby still strikes terror to the heart. A severed artery bleeds as freely as it would have thirty years ago. Trained assistance and an understanding mind is every bit as important now.

"A woman phoned the other morning with a problem. 'Maybe I weary you a-callin' s'much.

But things is allus happenin' to scare a body, especially when there's young uns. I told him I was agoin' to call, cause you give my heart ease.' It isn't always professional assistance that is needed. We have the every day griefs and worries of every day people like you and me."

We have come a "fur" piece since 1912. Boys and girls too far away to be day pupils, stay at the Pi Beta Phi Dormitories. In the summer, those dorms and the other buildings are used for the Pi Beta Phi-University of Tennessee Workshop. People come from all over the country to learn skills in various crafts under outstanding teachers: A repertory company takes over the auditorium for six weeks and tourists and natives enjoy drama. The Settlement School plant is used the whole year.

And now this fortieth anniversary year sees the completion of a new staff house. Better housing for the staff has long been needed and thanks to legacies and wise planning, this attractive building stands on the ground adjoining that of our good neighbors, the Huffs and their Mountain View Hotel. Forty years ago we stood together in the new venture, too. The enlarged accommodations will make possible future expansion of the Summer Workshop as well as furnish a delightful home for those who work in the name of Pi Beta Phi.

From a small mountain village, Gatlinburg became the gateway to one of the great playgrounds of the nation. Because Pi Phi was there before the Park was opened, many of the early pupils of the Settlement School were prepared to take advantage of the new business opportunities and the adjustment was easier.

An anniversary is a time both for looking backwards and looking forwards. There are so many places to go forward at Settlement School. With the park, many "furriners" have arrived to make Gatlinburg their home for a time; this is both a challenge and a problem. The staff and committee start the new decade with enthusiasm. Looking ahead is a good way to keep from falling behind!



Have you contributed to Holt House. Send contributions to the treasurer—address in front of Arrow.

FROM *Pi Phi Pens*



SHIRLEY SEIFERT, *Three Lives of Elizabeth*, J. B. Lippincott Company, 287 pp.

In a presidential election year the nation's capital draws a dividend of interest from every citizen, and this fact adds to the enjoyment of Shirley Seifert's newest historical novel which deals in part with the political and social aspects of pre-Civil War Washington. Once again she draws from fact for her central figures, chief of whom is Missouri-bred Elizabeth Moss, and, as in *The Proud Way*, she has resurrected both a period and a personality from the textbook shelf and provided her readers with a literary treat, both informative and entertaining.

Missouri was in its adolescence when Elizabeth fell in love with and married a young doctor. His promising career, both medical and political, was severed when a smallpox epidemic took his life, and Elizabeth felt her only remaining interest in life rested with her two small daughters. Eventually, however, a wealthy entrepreneur, one of those who contributed much to the early development of the far Middle West, prevailed upon her to marry him. William Ashley became a congressman and Elizabeth, "Lady Ashley," a leader of Washington society.

By today's standards Elizabeth was still a young woman when Ashley died, and later she married Kentucky's Senator Crittenden a man who, with a very little more support, might have averted the Civil War and gone on to become president of the United States.

Elizabeth's three lives are portrayed in a smooth, readable prose, and meticulous research, which is a trademark of sound historical novels, is evident throughout the book, giving it a value beyond that of a good tale well told.

AUTHOR INTEREST: Missouri Beta's Shirley Seifert is an established novelist and will be remembered for *Captain Grant*, *The Proud Way*, and *The Turquoise Trail*, all previously reviewed here. In addition to turning out a book every year or so, she participates in writers' workshops and takes an active interest in her Kirkwood, Mo., home.



LAEL TUCKER, *Lament for Four Virgins*, Random House, 368 pp.

From its intriguing title to its unexpected conclusion, *Lament for Four Virgins* is piquant reading, and its format, a blend of character introspection and the reportorial technique of a bystanding observer, has refreshing originality.

It is at once a portrait of the small town south and of four girls from the peak of their teens to the brink of middle age. If there is a lesson to be read from Miss Tucker's novel, it is that environment can be divorced no more from individuals than can be the individual from the community, and that the town must take care of its own in its own way.

The book covers twenty adult years in the lives of Angela, Ellen Terra, Hope, and Carrie, and at their end, the "flat mirrors" of a stranger's eyes look at them and see, "a ridiculous, middleaged, virgin bride, a whore, a drunk, and a cripple." However, there was more truth in the vision of newspaperman Alton Rook, father of Ellen Terra, who looked with the eyes of the town, and saw, "Angela was a bride. Hope was a southern lady. Carrie was no cripple. And his Ellen Terra was sweet."

There is tragedy, the universal tragedy of dreams modified by passing years and of illusions becoming ever more elusive, in this novel, but it is by no means a tragic book, for there is also humor, and happiness and gaiety.

It is probable that as you conclude *Lament* you will find yourself anticipating eagerly whatever comes next from Miss Tucker's typewriter.

AUTHOR INTEREST: Lael Tucker Wertenbaker (Mrs. Charles) is one half of a notable reportorial team. After she left the University of Louisville, she worked in book shops, in box offices, briefly with the Theater Guild in New York, on newspapers, and eventually as a researcher for *Fortune* which ultimately led to assignments for *Time* and *Life* in Berlin and London. In the latter capacity she met Charles Wertenbaker, then foreign editor of *Time*, and after their marriage she joined his staff. In 1947 the family, including a son Christian Tucker and a daughter Timberlake, moved to the Basque Coast of France and there the adults

settled down to writing books. Manuscripts completed, they returned in 1951 to the United States and now live on the Hudson near New York City.

→ → →

RANDOM NOTES: The National Society for Crippled Children and Adults has attracted the active interest of more than one Pi Phi who has written for the magazine, *The Crippled Child*. The most recent of these to come to our attention is MARIE DAUGHERTY HARPER, Indiana Gamma, who, with her husband Brig. Gen. J. H. Harper, a member of the American Military Mission to Greece, spent a year in Athens. As a medical social service consultant on leave from NSCCA, she took intimate interest in that devastated country's rehabilitation program for the crippled, and her detailed and expert report appeared some months ago in the NSCCA magazine. At last report the Harpers were stationed in Germany.

→ → →

Crossword puzzle addicts will be happy to learn that they have a champion of the most useful kind in RUTH SPRANKLE WHITE (Mrs. William), Ohio Beta, who has compiled the *Crossword Puzzle Dictionary*, published this

year by Vantage Press, Inc. It is described as a dictionary of those highly specialized words, such as the name of Ajax's father, which makes puzzles difficult to complete, and it is simply classified for easy reference. Now a resident of East Orange, N.J., Mrs. White is married to the president of the Delaware, Lackawanna and Western Railroad, and has two daughters by a previous marriage and three grandchildren. She was graduated from Ohio State University in 1917.

→ → →

Purdue University Pi Phis will recognize the name of MARGUERITE HALL ALBJERG (Mrs. Victor L.) as a Pi Phi who is both educator and author. Mrs. Albjerg, who received her A.B. from Franklin College and both her M.A. and Ph.D. from the University of Wisconsin, has taught part time at Purdue ever since she and her husband, a professor of history and an authority on modern European history, were married in 1927. They have published together, and their most recent book is *Europe From 1914 to the Present*, which appeared in 1951. One of five Pi Phi sisters, Mrs. Albjerg has a number of other Pi Phi relatives and a daughter who is completing her final year at Lafayette High School.

→ → →

Enrollments Higher Than Expected

Reports received by the U. S. Office of Education from 310 colleges and universities last month indicate that freshman enrollments are about 15 per cent greater than last year. Increases have been particularly notable in the smaller institutions.

Thus, the pessimistic predictions made by various agencies, including the U. S. Office itself, have proved to be unjustified. Instead, it now appears that over-all enrollments will be about the same this year as they were in 1951-52.

"If the trend in freshman enrollments continues in reports still forthcoming," said Commissioner Earl James McGrath, "we may expect approximately 540,000 students in the entering classes this fall." He noted that college enrollments had declined each year since 1949-50, but that this trend would be reversed if final figures bear out the preliminary estimates.

Exchanges

Edited by Ruth Wilson Cogshall, Kentucky A

THE LAW OF LIBERTY

James 2:12. So speak and so act as those who are to be judged under the law of liberty.

A man who observes the law in every essential respect is a good person. Better yet is he who under no restraints of law whatever, but by his own preference, leads a blameless life. Many people, because of ignorance, weakness, immaturity, or some form of perversity, need the restraints which the law provides for their own good and the protection of society. The highest form of goodness, however, is born not of outward restraint, but of inward compulsion. It is motivated by desires and purposes which are inherently righteous and issue in right conduct spontaneously. The severest test of character takes place in a situation where all repressions in the form of laws and social conventions are removed and a person feels perfectly free to do as he pleases without the necessity of giving thought to reputation or social standing. This is to be judged by the law of liberty.

A person who is curious as to the verdict he would receive under this law might submit to a self-examination as follows: "What kind of diversion or amusement would I seek if alone and completely unknown in a strange city where no reputation were at stake?" "How would I occupy my time and energies if I were under no necessity of earning a living?" "What do I think about when at leisure and quite alone?" "Where does my imagination roam when free to choose its own course?" Only one who could without shame reveal his honest answers to these questions is ready for judgment under the law of liberty which attaches far more weight to innermost desires and purposes than to outward acts.

Freedom which knows no responsibility is very dangerous and a destructive force in society. Without moral responsibility freedom to do as you please will lead to disaster. Democracy will survive and flourish only where responsible freedom prevails, so speak and act as those who are to be judged under the law of liberty.

*Arthur C. Wickenden, Denison '15
in Beta Theta Pi, March 1952*

The possession of anything worth having carries with it responsibilities. The scholar of today has many. First, he must realize that the acquisition of facts *per se* predisposes the educated fool rather than the wise man. He must avoid this common pitfall, and seek intelligent application or he will find himself wandering aimlessly in an endless maze because he is unable to correlate and use his knowledge.

The scholar of today must charge himself to use wisely his gifts. He should not only use them to enrich his own life but transmit to others the gleam which he has fortunately caught. He should be expected to stand for the highest of ideals, and to assist his fellow men in attaining them also.

The true scholar never stops learning. In college the sure foundation has been laid. We have been taught how to study. Graduation does not mean that our work is over. It has just begun, and is to be an endless process, gratifying in results, rich in reward, and a passport to success.

*by Elizabeth Eblers, KΔ
in the Angelos*

→ → →

"Fraternities must justify their position, not on the basis of exclusiveness, but through their capacity for fellowship. Snobbery cannot be excused on the ground that it is a private vice; it runs too deeply counter to the democratic ideal; it is too fundamentally hostile to democratic practice. Every trace of it should be rooted out of our campus."

*by Henry Wriston President of Brown
University, at dedication of new resi-
dence quadrangle.*

"I think that achievement demands an aim for nothing less than perfection. One does not always attain perfection, if ever, but the aim must be there until the task is completed, or else the result will be far out of line from the true objective. No matter how one strives, the way to achievement is beset by obstacles; there is always plenty of frustration. This is life, the changing scene. It requires a lot of looking upward and outward.

"The fibers of achievement are held together by strength of purpose. In the process all the seeming non-essentials, the small threads of ribbons that extend out from the essential, must be treated with respect. Prerequisites for this are patience and application, with a fine sense of knowing when to stop.

"And there should be grace of spirit in making the steps toward the perfection of one's objective. Consideration and friendly attitude for those with whom one comes in contact in daily living often bring a shining light that points the way to achievement."

by Muriel Wright, in

Alpha Gamma Delta Quarterly, May 1952

→ → →

Sigma Alpha Iota now has ninety-eight chapters! Yes, on Sunday, December 16, a new candle was added to SAI's Sisterhood—Beta Xi Chapter was installed on the campus of the University of Texas in Austin.

Pledge service, initiation, initiation of patronesses, chapter installation, and an installation tea were all held on the same day. Mrs. Mildred Sale, Pi Beta Phi national executive secretary; Mrs. Lou Botefuhr, Zeta Province president; and Miss Joyce Peters, Zeta Province alumnae secretary, were the installing officers.

→ → →

Alpha Delta Pi members throughout the nation are saluting Mrs. Oscar Ahlgren, just elected president of the General Federation of Women's Clubs.

In her acceptance speech at the Federation's 61st annual convention May 12-16 in Minneapolis, Mrs. Ahlgren emphasized that what this country needs most is a resurgence of old-fashioned Fourth of July patriotism, and that she intends to rouse her fellow clubwomen in the United States and territories for a rousing two year "campaign of Americanism."

RESPONSIBILITY

It must seem strange to many of us that after 104 years of existence, with chapters all over

the country and in Canada, we should now be required to justify our existence. Never before have we had a generally concerted opposition. Our first job is to clean our own house, for I am fearful that the teachings of our ritual and the purposes of our organization have been minimized during recent years, and that there have crept into our chapter activities—in some instances—certain practices which are justifiably subject to criticism. The duration of college life is too short to assure a continuity of activities and the maintenance of principles. Therefore, it is the duty and function of the alumni to assist the local chapter in meeting their various problems. I do not for a moment intend to indicate that the moral fiber or conduct of our fraternity men are less commendable than they have been in any period during the life of our Fraternity. I do mean to say, however, that with the searchlight of criticism being played upon us, there is a responsibility to raise the standards to a point beyond question. This can only be accomplished by the concerted and serious understanding and execution of the precepts laid down to us.

Alumni and active chapters must work hand in hand to accomplish our purpose.

Essentially, fraternities must be advocates of the principles of our form of government. An exemplification of this will go far to preserve our well-earned position in college life.

Dr. Clark D. Ryan has given the best definition of Americanism that I have read to date. It is, "Americanism is an unflinching love of country; loyalty to its institutions and ideas; eagerness to defend it against all enemies; undivided allegiance to the flag, and a desire to secure the blessings of liberty to ourselves and posterity."

This definition of Americanism could well be paraphrased concerning our loyalty to the Fraternity.

A subscription to these principles cannot help but make good Phis.

Judge Victor R. Hansen,

in The Scroll of Phi Delta Theta

→ → →

Embassy Secretary

Mary Longenecker, Kansas A, has recently been chosen to fill an embassy position in Stockholm, Sweden. Working in a confidential secretarial capacity, the new post is for a period of two years. Before this assignment, with two other American girls, she had been appointed to a hardship post in Belgrade for eight months.

Their experiences were varied and often rugged, but interesting and challenging to the young women. In contrast, Stockholm is a wonderful city in which to live. She enjoys the Swedish people and is enthusiastic about the beauty of the country itself as well as its wide cultural advantages.

HONOR TO GEORGE MASON OF THE *Bill of Rights*

From a release of the Citizenship Committee of N.P.C.

GUNSTON HALL NOW A SHRINE

Acquired as a gift to the State of Virginia, and opened in 1951 by the National Society of Colonial Dames, under whose custody it is maintained, George Mason's beautiful home, Gunston Hall on the Potomac River a few miles South of Mt. Vernon, is now opened to visitors whose interest in Mr. Mason's contribution to the lives of every citizen of this country will thus become stimulated and better known.

BIRTHDAY CELEBRATED

Indicative of this growing interest was the gathering of persons from many states last spring to participate in the wreath laying ceremonies commemorating the birth of this great Virginia Patriot.

The President of Washington City Panhellenic Mrs. Richard Blackwilder, Phi Mu, and some twenty delegates attended the ceremonies at Gunston. Following the speeches Women in



BILL OF RIGHTS COMPOSED HERE: a corner of the room showing where George Mason wrote in his home, Gunston Hall, this now being a national shrine. The house was begun in 1775 and completed three years later, and is located a few miles south of Mt. Vernon. Colonel Mason and his family are buried in the family graveyard a few steps from the house he built and loved.

NPC DELEGATES AT GUNSTON HALL to celebrate birthday of George Mason. Left to right: Mrs. Beverley Robinson, delegate for Alpha Xi Delta; Mrs. Robert Wild, alternate for Pi Beta Phi; Mrs. Cicero Hogan, alternate for Gamma Phi Beta; and Mrs. Joseph Grigsby, delegate for Delta Delta Delta. All four officers live in or near Washington, D.C. Mrs. Robinson, Mrs. Hogan, and Mrs. Grigsby comprise the Citizenship Committee for the 1951-53 biennium.

Uniform from each branch of the Women's Armed Services and a color guard of honor stood at attention while Ensign Dorothy Kerr of the Waves, a descendant of George Mason and former President of Ohio State University Panhellenic, placed a laurel wreath on Mason's grave, in silent tribute to the Author of the Declaration of Rights.

Mrs. Joseph Grigsby, Chairman of the National Panhellenic Council Citizenship Committee assisted by Mrs. Cicero Hogan and Mrs. Beverley Robinson, spoke on the origin and objects of the Citizenship Committee and our responsibility as citizens.

Marie Lingo D.C. A, F province vice president, served as General Chairman for the



"Know Your America Week Program" May 16th at Gunston Hall, home of George Mason, author of the Declaration of Rights.



ELIZABETH WILKINSON VAUGHAN, Kansas A

Elizabeth Wilkinson Vaughan, Kansas A, a lyric soprano, is a graduate of the University of Kansas and holds an Artist Diploma in voice.

She continued her study in New York City with Eleanor McLellan, teacher of voice, and coached oratorio with Charles A. Baker.

She is widely known in the Middle West as a concert, radio, and oratorio soloist. She has appeared numerous times as a guest soloist at oratorio festivals at Fort Hays, Emporia, and Topeka, Kansas, and with the Messiah Choir of Independence, Missouri. She accepted a third invitation this season to sing the "Messiah" solos with the Hutchinson, Kansas, Community Chorus. She has appeared on "Church of the Air" and the "Messiah" presentation of CBS.

She is a well-known church soloist in both Kansas Cities. She has given several recitals for the William Rockhill Nelson Gallery of Art series and has been soloist with the Kansas City, Missouri, Civic Orchestra for the Loose Park Summer Concerts.

This year Elizabeth has been soloist for a Mu Phi Morning Musicale, one of the series of Mu Phi Epsilon, national honorary music sorority. She gave a recital at the University of Kansas. She sang the first soprano soloist part of the Bach "B Minor Mass" in the University of Kansas City's premier performance.

PI PHI Personalities

Dean Mathews Retires

Dean of Home Economics Mary L. Mathews, of Purdue University, has retired after a lifetime of outstanding achievement in the field of education, beginning with the founding of the oldest Nursery School in Indiana at Purdue, and continuing for almost forty years of devoted service.

An early initiate into Indiana Delta, Mary Mathews has always worked for the development of the chapter, and to her efforts more than to anyone else the chapter owes its present beautiful chapter home. "Our Gracious and Distinguished Lady" as the university president said of her in his introduction at the dinner given by the Home Economics staff honoring her, now becomes Dean Emeritus of the second largest home economics school among the land grant colleges.

Outstanding event of last Spring in Washington, D.C. was the testimonial dinner given in honor of Ann Kelton Wiley, D.C. Alpha, on the eve of her 75th birthday, March 7, 1952. A truly great woman, outstanding in every cause for the betterment of women, and a truly beautiful one, Mrs. Wiley was honored with tributes from many people, including three minute speakers from thirteen of the organizations for which she has worked through the years. Included among them was the Washington Alumnae Club of Pi Beta Phi, represented by its president, Frances Jacobs Nickels, D.C. Alpha, and the General Federation of Women's Clubs, represented by its president, Dorothy Deemer Houghton, Iowa Gamma.

Lillian Holton, Golden Arrow

Pi Phis of Manhattan, Kansas, held a real celebration last Founders' Day in honor of Lillian Beck Holton, Maryland Alpha, long a resident of her native town. Her service to the national fraternity has been as Assistant to the Grand Treasurer and as Counselor for Chapter House Corporation, an office in which she had

done fine work for chapters all over the land, and which she resigned last summer. Kansas Beta loves her for her service to the chapter, as member of the advisory board, and long time treasurer of the House Coporation, and for



MARY HOLTON SEATON is standing by her mother and Miss Ruth Holton is seated at the right.

constant and lovely influence in every relationship with chapter girls and alumnae alike. Her marriage to Dr. Holton widened her sphere of interest to the whole Kansas State College. Much wonderful material about her came to the *ARROW*, a fine tribute to her given at Founders' Day, and her own story of her life in Pi Phi. To such devoted members Pi Beta Phi delights to give its highest honors.

A Fairy Tale Comes to Life for Indiana A

By GLADYS DEER DUNGAN

"I was a shy little country girl, and the Pi Phi girls of Indiana Alpha at Franklin College took me in and made me one of them. For the first time in my life, I realized I could be someone, and was wanted by an outstanding group

of girls. That was the most important thing that ever happened to me."

These were the words of Mrs. Mary Beard Blackard of Lewellen, Nebraska, when she presented to Indiana Alpha a gift of \$5,000.00, to establish a permanent House Fund.

Mary's life, since graduating from Franklin College in 1920, has been varied and one of accomplishment—but little known even to her most intimate friends because of modesty and self-effacement. In giving this gift, she once

needy and deserving students, providing playgrounds for Lewellen and Oshkosh, Nebraska, and her private charity work among needy families, which has endeared her to her community.

Her charity has not been limited to the people of her community. She has become vitally interested in the rehabilitation of children, handicapped by cerebral palsy; she has given grant-in-aid assistance toward the publication of the book, "Speech Habilitation in Cerebral Palsy,"



MRS. BLACKARD receiving pin and plaque from the Knights of Ak-Sar-Ben.

again manifested her unselfishness and devoted loyalty to Pi Beta Phi, and is living up to the traditions of a chapter, which claims with pride such women as Emma Harper Turner, Mrs. Paul (Mary Ellis) Monroe, Harriet Palmer, and Mrs. Sidney (Lavona H. Payne) Newsome. Mary Beard Blackard, like these Pi Phis of Indiana Alpha, is continuing to bring honor to her chapter and the arrow by her accomplishments and her service to the citizens of her adopted City and State—Lewellen, Nebraska.

Mrs. Blackard was chosen and presented a pin and plaque by the Knights of Ak-Sar-Ben (which is Nebraska spelled backwards) a non-profit civic group, noted for its charitable and philanthropic deeds. Good neighbor awards are presented annually to Nebraskans who perform unselfish deeds for the good of the Community or State. In presenting this plaque, Mrs. Blackard was cited for work with the Volunteers of America, for maintaining a scholarship fund for

written by Dr. Margaret T. Cass, which is to be published this spring by Columbia University Press.

Mary Beard Blackard, the timid little country girl, who was first inspired by Pi Phi friendship, is now the Fairy Godmother to Indiana Alpha, as well as to the needy children of her community and state, and those afflicted by cerebral palsy. These charities have not come from a person leisurely hunting for interests to fill her time, but from a busy business woman filled with the spirit of service.

She takes her place among the business women of our world today. She is President of the First National Bank of Lewellen, an office unique for a woman to hold. She owns and manages farms in the states of Colorado and Nebraska. She is owner and manager of grain, oil, and theatre companies in Lewellen and Oshkosh.

We who know Mary Beard Blackard value

her friendship and Indiana Alpha takes pride in saluting her for her fine service and generosity to her fellow men.

Pi Phi's Midshipman Son on Olympic Navy Crew

Jim Dunbar, Midshipman, United States Naval Academy, member of the Olympic winning Gold Medal Crew this year, is the son of Helen Custer Dunbar, Indiana Gamma (Mrs. Roscoe A.). Here is his picture—we think he is the only Pi Phi relative taking part in the Olympics—at least the only one reported to the ARROW.



Joy Godbehere, Kansas Alpha, member of the New York Alumnae, appeared on the September cover of *Glamour Magazine* this year, a winner of the magazine's contest for the "Girl With the Most Taste," chosen from among 25,000 candidates, all girls making not more than \$75 a week. Her prize included a complete wardrobe, and an all-expense tour to Lisbon, Barcelona, Nice, and Paris. Her definition of taste may have won her the prize—"Taste is the art of performing, appreciating or exhibiting, in the right way, the right thing at the right time."

Visitor in Edmonton

Here is Jean Campbell Halton, Alberta Alpha, whose husband is in London as representative of the Canadian Broadcasting Com-



JEAN CAMPBELL HALTON and children, Kathleen and David.

pany, where he broadcasts Canadian events for BBC. Mrs. Halton has a Pi Phi sister, Kathleen Campbell Schmidt, whose husband is a doctor with the Mayo Clinic in Rochester, Minnesota. The children are Kathleen and David Halton.

Scottish Highlanders—From Iowa

Newsweek for September eighth carried a story about the all-girls' bagpipe band from the University of Iowa. Its sixty members, all authentically kilted, included 6 girls from Iowa Zeta, Jeanette Noble, Marge Martin, Astrid Carlson, Marilyn Peterson, and Jean and Joan Ewers. Formed in 1936, the band is a part of the Military Department of the University. At first an all-male organization, the decrease in male enrolment brought about by World War II forced its conversion into an all-female organization, and today they are the largest pipe band in the world; the most expensively uniformed; they have traveled over 40,000 miles in 27 states and to the Edinburgh Music Festival in Scotland; they have performed before over 3,000,000 people in the last ten years.

The girls wrote the story of their trip, each doing a section and too long for the ARROW—but they performed in Edinburgh at the "Little Olympics", the Highland Games. Of the games Jean Ewers wrote, "the display of colorful bagpipe bands, the Scottish dancing, and the track

and field events, all added to make these games a tremendous success." They played in Aberdeen, in Dundee, in Inverness; most thrilling of all, in Victoria Embankment Park in London; in Orleans, France, for American soldiers stationed there. Literally playing their way through Europe, they went everywhere and saw everything—what wonderful ambassadors of good will they must have been!

Louisiana A Twins



Photo C. Bennett Moore

Marie Hayward Roussel (left) Sedley Hayward Roussel (right) twin daughters of the William Decatur Roussels of New Orleans.

The Roussel twins hold a unique position in chapter annals, as they served concurrently as president and vice president of the Louisiana Alpha Chapter of Pi Beta Phi, following in the footsteps of their mother, the former Sedley Hayward, who served as president of the same chapter in 1924.

Pi Phi's First Family—of Columbus

At Founders' Day in Columbus last spring six special members of the Fraternity were present—special because of its numbers and its loyalty.

Other large family memberships please note, and report to the Editor of the ARROW.

Six very special members of Pi Beta Phi will be among the guests Monday at the eighty-fifth anniversary observance of the sorority's founding.

They constitute Pi Beta Phi's "First Family" of

Columbus, and maybe of the nation, Columbus Pi Phi's think the family's unique sorority membership record, perhaps unequaled anywhere else in the country, qualifies them for the title.

Joining in the celebration at 6:30 P.M. in the Franklin Room at the Ohio State University Student Union were six who are sisters in the fraternal sense and also members of the same family.

Mrs. Benjamin H. Flynn, 22 Aldrich Rd., who has worn the golden arrow of Pi Phi for over 57 years, was accompanied by her daughter, Mrs. Allen D. Harlor of the Aldrich Rd. address, and her four granddaughters: Mrs. Robert W. Thomas, 128 Fenway Rd., Worthington; Mrs. John L. Fitzgerald of Marysville, Miss Sally Harlor and Miss Constance Harlor.

Since all of these women have or are about to receive their degrees from OSU, to know them is to know something of the history of the university itself.

There is one awesome similarity among the college careers of the three generations. Each has found herself at OSU during a period at which the United States was at war.

Mrs. Flynn was a co-ed in the days of the Spanish-American conflict, while her daughter, Mrs. Harlor, was in school during World War I.

Two of the granddaughters, Jean Harlor Thomas and Barbara Harlor Fitzgerald, were on the campus during World War II. The current Korean action has completed the cycle for Constance and Sally.

Pi Phi looks with especial pride to Mrs. Flynn for history and recollections of the local chapter in its earliest days. She was among the first three pledges to be admitted to the chapter after its OSU charter was granted on April 11, 1894.

Mrs. Harlor was graduated in 1920, and her two elder daughters in 1944 and 1946. Constance and Sally will get their degrees this year.

Each has served not only her sorority but her university in many ways.



PI PHI'S "First Family"

Mrs. Flynn was and is still active in the Browning Dramatic Society. Mrs. Harlor belonged to a history honorary.

Mrs. Thomas was active in Links and Pi Omega Pi, business education honorary, and Mrs. Fitzgerald in Sigma Alpha Sigma, social administration honorary.

Constance is a member of Scope, the medical technician's group, and Sally's activities include Makio, Chimes, Mortar Board, Sundial, and Phi Upsilon Omicron, home economics honorary.

When 1965 rolls around, the fourth generation of this First Family of Pi Phi, will start taking its place in campus life. That will be about the time Mrs. Thomas' oldest daughter, Ellen, 4, will be ready for the university. Mrs. Thomas has still another potential Pi Phi, Patti, who's almost 3, and Mrs. Fitzgerald has Margaret Ann 2, and Mary Lou, 7 months.

Mrs. Blaire Amos and Mrs. Robert Zimmer are co-hostesses in charge of preparations for Monday's banquet. Their committee includes Mrs. Thomas, Mrs. C. C. Cooke, Mrs. Forrest Smith and Thomas L. Parker.

The speaker will be a Pi Phi, Mrs. Robert Vance of Worthington, whose topic will be "Beyond the Secular."

Braniff Hostess and the Veep

Stopping between planes at Love Field Tuesday, Vice-President Alben Barkley had a laugh with Braniff Hostess Hazel Danna of 4604 Wildwood Road, a Hockaday School graduate. She told him she was just nineteen—it was her birthday, even—and couldn't vote yet. He will still be running, he assured her, when she is older.



HERE'S HAZEL DANNA, Texas Beta, hostess with Braniff Air Lines, posing with the Vice President of the United States.

→ → →

The University of California at Los Angeles is to have a new chancellor, Dr. Raymond B.

Allen, who will be remembered a Convention speaker at Jasper. Mrs. Allen was Dorothy Sheard, Illinois E. She has always been a very active member, and her home was often open for the Pi Phis during their residence in Seattle during Dr. Allen's presidency at the University of Washington.

→ → →

Carolyn Scruggs, Arkansas A, wearer of both a Phi Beta Kappa key and a new set of Braniff Airways hostess flight wings, is posed with a problem. Airline regulations state that a flight hostess shall display her flight wings as her only ornament.

However Carolyn solved the problem. She wears her key on a chain around her neck, and proudly displays her flight wings on cap and lapel of her trim Braniff, Neiman Marcus designed, uniform.

Flight training was completed at the airline's Love Field base, and Carolyn has been up in the



CAROLYN SCRUGGS, Arkansas A

clouds ever since and is "crazy about flying."

Best qualifications for any girl who craves a career as a flight hostess, commented Miss Scruggs, is a real liking for people, and an "itching heel" to visit new and ever distant horizons.



MRS. MORING, MRS. DILDINE, MRS. JOHNSON

Three prominent Fort Wayne, Indiana, women have recently become Golden Arrow members having been members of Pi Beta Phi for over fifty years. Laura Bradley Moring (Mrs. John E.), a member of Indiana Beta Chapter at Indiana University, was the founder of the Fort Wayne Women's Club, which now in its twenty-sixth year, numbers over 1,000 members. First president of the Fort Wayne League of Women Voters, she has long been a director of the Fort Wayne Art School and a sponsor of the Community Concerts. Her only son, John Bradley, is a Colonel in the United States Army directing the hospital in Tokyo, Japan.

Lottie Ward Dildine (Mrs. E. E.), graduated from Franklin College where she was a member of Indiana A. A member of the first Board of Directors of the Fort Wayne Women's Club, she has long been interested in community affairs. Her daughter, Mrs. Charles Bennett of LaGrange, Illinois, was a member of Indiana Beta Chapter of Pi Beta Phi. Her son, Ward, a member of Beta Theta Pi at Indiana University, is an outstanding Fort Wayne attorney.

Eva Bowser Johnson (Mrs. L. F.), initiated into Indiana Alpha Chapter of Pi Beta Phi at Franklin College, was for a number of years a member of the Board of Directors of the Pixley Home for orphans. A member of Duodecimo Club and Emanon Club, literary groups of long standing in the community, she is also active in the women's group of the First Baptist Church.

Following their college days, these women have projected their interests and time beyond their homes into the cultural life of Fort Wayne. They have worked for the advancement of women's organizations to the extent that their active participation and support have been vital

factors in the continued success of these groups. These women have certainly patterned their lives on the attainment of Pi Beta Phi ideals.



EDYTHE ALLYN MANNING, California A

A member of Pi Beta Phi sorority at Stanford, she has been active in the sorority's alumnae affairs and served as province president. She is a past president of the Palo Alto Junior Auxiliary to the Stanford Convalescent Home, a major in the Red Cross Roll Call and member of the home service committee of Red Cross, and a former vice chairman of personnel services in the Civil Defense organization here.

Over The World

Princess of West Virginia in last Spring's Cherry Blossom Festival in Washington, D.C., was Emily Louise Randall, West Virginia Alpha, Morgantown, West Virginia. She had previously been chosen as Mountaineer Queen for the University's Mountaineer Day, and had also been named "Miss Morgantown."

→ → →

Princess Jean Newmeyer, Vermont B, represented Colorado in last year's Cherry Blossom Festival.

Now a senior in Home Economics at the University of Vermont she is 21 and a member of Pi Beta Phi and Omicron Nu, honorary sorority for Home Economics Students. Last year the student body chose her as Junior Beauty Queen.

→ → →

Phi Gamma Delta for last March featured Louise Huntington Rowe, Illinois Delta, as a most successful housemother at the Phi Gee chapter at Ames, Iowa.

→ → →



EDWINA HOGADONE

Convention brought to Grand Council the pleasure of a meeting with Edwina Hogadone, Michigan Beta, of Rochester, who had just been elected president of Zonta International, which

met at the Shamrock just before our Convention. Miss Hogadone is supervisor of the Retailing Department of Rochester Institute of Technology, makes her home in Rochester, New York. She has done much work in vocational guidance and retailing opportunities, and was appointed by Governor Dewey to the New York Women's Council.

→ → →

Nell Ezell Thomas, Aklahoma Alpha, belongs to a real Pi Phi family—her relatives are Sara Wilson Ezell, Florida Alpha, Jane Ezell, Oklahoma Beta, Mary Harris Ezell Gray, Florida Alpha, and Martha Ezell, West Virginia Alpha. If there are more of the family, we'd like to hear about them!

→ → →

Frank H. Prouty, husband of Lolita Snell Prouty, Colorado Alpha, retiring Grand Treasurer and present Counsellor of Chapter House Corporations, has received the honorary degree of Doctor of Engineering from the University of Colorado.

→ → →

William P. Olliver, Sigma Chi, husband of Martha Kessenich, Wisconsin Alpha, received the degree of Bachelor of Foreign Trade in May from the American Institute of Foreign Trade at Thunderbird Field, Phoenix, Arizona. He will be employed in the South American Division of the National City Bank, of New York City.

→ → →

Joleen Powers, Oregon Beta, is instructor in Home Economics and teacher in the Nursery School at Bowling Green State University.

→ → →

Virginia Jackson, WAVE

A picture of Virginia E. Jackson, Alabama Alpha, a Wave, now stationed at Arlington Hall, Arlington, Virginia, and of the Arlington-Alexandria Alumnae Club appeared on the cover of "This Week" magazine in Sunday papers on February 24, 1952. An article on "Women in the Service" was in this issue.

Virginia was also used as a model for the Wave on a commemorative stamp honoring women in the service which came out this September.

Ruth Buxton Sayre, Iowa Beta, president of the Associated Country Women of the World, is making a trip to Asia, the Middle East, and Africa, in the interests of her organization, visiting among other countries Lebanon, Pakistan, India, Kenya, and Rhodesia. Mrs. Sayre was honored in June by Iowa State College with the degree of Doctor of Laws.

→ → →

Joy Gilpin, Missouri Gamma, is now a transfer student at the University of Illinois, living at the Pi Phi house there, and taking part in all the activities of the chapter. Popular and always happy, she goes about the campus on equal terms with other students—in spite of the fact that Joy is blind.

→ → →



SUSAN SOSSAMAN, Tampa, Florida, was elected one of the maids to the Queen of Gasparilla. She was presented at the Debutante ball in November.

Winner of the Reno junior chamber of commerce August award for citizen of the month is Mrs. Ralph E. Wittenberg (Helen Gorbich, Nevada A), of 417 St. Lawrence Street, Reno, Nevada. She was honored at a jaycee banquet held Wednesday night at the Santa Fe Hotel.

During the war years, Mrs. Wittenberg will be remembered for her ceaseless efforts in having state officials declare a day of prayer shortly after the D-Day invasion in Europe.



NANCY HENNIS, Ohio Delta, Grand National Champion for Women Extempore Speaking in contest at Mary Washington College, Frederick, Virginia, 1951-1952 (exact date not given). Nancy, now a junior, was a sophomore when she won this honor.

At the present time, she is associated with the Reno city board of health, Washoe county probation committee, National Probation and Parole association, Community Welfare, Inc., and the Reno League of Women Voters. She is president of the latter organization.

→ → →

Notable world traveler is Marjorie Kirk, New York Alpha, whose trip last year included British East Africa, the Belgian Congo, and the crossing of the African continent from East to West through Equatorial Africa.

→ → →

Three new United Airlines stewardesses have been reported: Helen Marshall, Utah Alpha, Mary Tyson, Washington Alpha, and Jane Newton, Colorado Beta.

→ → →

Syracuse re-union

Annual reunion dinner of the Syracuse, New York, Pi Phis was held at the New York Alpha chapter house May 30, 1952. Guests of honor were all members of the Fifty Year class—H. Louise Andrews, Lura Wightman Boyd, Charlotte Nearing Chaffee (who was not able to be present), Ruth Vera Hawkes, Grace Huff, Mary Van Doren Nichols, Lillian M. Olcott, and Georgiana Fulmer Thayer. Additional guests were the graduating seniors of the chapter, and their housemother, Mrs. Common, a recent initiate into Pi Beta Phi.

Chapter LETTERS

Edited by Marjorie Brink, Indiana B

Letters marked with a star are unusually good in form and content

ALPHA PROVINCE EAST

NOVA SCOTIA ALPHA—DALHOUSIE UNIVERSITY

Chartered, 1934

INITIATED, March 15, 1952: Mary Ann Lohnes, Anne Churchill, Sandra Fraser, Madeleine Mader, Joan Nickerson, Jean Ross.

Barbara Walker, Mary Ann Lohnes, and Jean Ross are on the I.S.S. committee. Barb is also the senior girl on the Dal Council of Students. Mamie Edwards and Margot MacLaren are doing publicity and Margot is president of Panhellenic. When the D.G.A.C. met in the spring, Betty Morse was elected Secretary-Treasurer, Mary Ann Lohnes ground hockey manager, and Jean Ross archery manager. Betty Morse is vice-president of Sodales. Joanne Murphy will appear in the ballet of the next presentation by the Nova Scotia Opera Association. Over half the girls are in the Glee and Dramatic Club.

Early in September the actives very much enjoyed a wiener roast that was given to them by the Alumnae. At present, the chapter is planning a tea in honor of its retiring patroness, Dr. Nichols, and our alumnae.

JEAN ROSS

MAINE ALPHA—UNIVERSITY OF MAINE

Chartered, 1920

Pledge Day, December 15, 1952

INITIATED, March 23, 1952: Sally Allen, Bloomfield, Michigan; Sally Carroll, Southwest Harbor; Elizabeth Connors, Jackman Station; Norma Cumming, Easton; Dolores Davis, Brewer; Joyce Glasnapp, Monmouth; Mary Alice Hasting, Bethel; Lillis Joy, Northeast Harbor; Barbara Knox, Medford, Mass.; Mary LaFlamme, West Newton, Mass.; Lois Pratt, Brunswick, Ellen Simpson, Centerville, Mass.; Jeanine Wortman, Saco.

INITIATED, October 6, 1952: Maxine Dresser, Andover; Elizabeth Forss, Ashby, Mass.; Carole Griney, Gardiner; Mary Lyons, East Millinocket; Zira Scheer, Hewlett, N.Y.

Classes started on the Maine campus September 17, and the Maine As arrived ready to begin another active year.

Sophomore Eagles who returned to campus early to assist with Freshman Week were Betty Connors, Norma Cumming, Betty Forss, Mary Alice Hastings and Lillis Joy. Phyllis Noyes, as an All-Maine Woman, also assisted in orientation week.

President Jeanette Hovey brought back many new ideas and songs from Convention and gave the chapter an enthusiastic account of her stay in Houston, Texas.

October 17, Pi Phi had its annual stag dance, Scotch Hop, being the theme. Everyone came dressed in plaid shirts and skirts. The proceeds of the dance went towards the Pi Beta Phi scholarship fund.

Also in October a tea was held in the honor of the visiting national officer. All sorority presidents and other guests were invited.

Rushing started October 26 with all women's fraternities holding Open House. Pi Beta Phi's Bib Party is December 4 and Bow pinning is December 10.

Helen Strong is president of W.A.A.; cheerleaders are Jeanette Hovey, Phyllis Noyes; Dorothy Booth, president of Colvin Hall, Sue Tasker, president of North Estabrooke Hall, Phyllis Noyes, president of Panhellenic Council, Betty Connors, president of Neai Mathetai.

PHYLLIS NOYES

VERMONT ALPHA—MIDDLEBURY COLLEGE

Chartered, 1893

Pledge Day, Undecided

The fall of 1952 has been a comparatively quiet one for Vermont A, since rushing period doesn't start until next semester. The chapter began the year with a new exuberance and spirit brought by Dorie Sturtevant and Ann Coleman from Pi Phi convention in Texas.

The Pi Beta Phis now have an orange juice concession in the women's dorms in order to raise money to support an Italian foster child. After a long process of knitting, an afgan is finally completed and it will benefit some needy person in Europe. Despite its motley appearance, its warmth is guaranteed.

On October 6, the Pi Beta Phis had a debate with the K K I girls. The subject of this timely debate was: Resolved—Men are no longer necessary in this atomic era. Needless to say, the judges were biased toward the negative and the Kappas won the decision.

Many alums returned for the festivities of Homecoming, September 27-28. Although we lost our first football game at Wesleyan, it did not deter from the gaiety of the weekend. After the game buffet suppers were served at the various fraternity houses. Following that came a ball, sponsored by the Middlebury Yacht Club. Sunday morning the Beta Chapter had an alumnae breakfast where the new interior decorations, work of last year's pledges, was proudly displayed.

PLEGDED: Sally Lane, Avon, Conn.; Janice Netland, Madison, N.J.; Charlotte Morgan, Marjorie Morgan, Philadelphia, Pa.; Anne Hepworth (house privilege), Easthampton, Mass.; Patricia Ann Gibbs (house privilege), Vienna, Va.

NANCY STEVENS

VERMONT BETA—UNIVERSITY OF VERMONT

Chartered, November 24, 1898

Pledge Day, December 19, 1952

A very successful Open House for Homecoming started off this year's events. The chapter also participated in the Homecoming Poster contest.

The University of Vermont is proud and happy to have a new president, Dr. Carl S. Borgman. He is a wonderful person and promises to be a great asset to the school.

At the Founders' Day ceremony last spring, two Pi Beta Phis were chosen for Mortar Board, Barbara Demarest and Elisa Sierra; Martha Marvin, Janice Danforth and Cynthia Stafford were chosen for Staff and Sandal, Junior Honorary Society. Three girls were chosen to Sophomore Aides, Nancy McMann, Susan Cook, and Marilyn Hinsdale.

A very satisfying close to last spring's activities was the winning of first place in the Junior Week Peerade Float for the best float in the sororities and the best all around float in the Peerade. Two Pi Beta Phis were chosen as Junior Beauties during that same week. Jean Whittington was chosen sweetheart of A T U at their spring formal.

Other campus honors include the presidency of W.S.G.A. held by Elisa Sierra, Martha Marvin, Marilyn Hinsdale, Janice Danforth and Susan Cook are the other Pi Beta Phis on W.S.G.A. Council. Janice Danforth was elected president of Staff and Sandal. Vermont B was first in scholarship last spring with a 79.9 average.

Elizabeth Whitcomb represented Vermont in the Miss Universe contest held in California last summer.

REPLEGDED: Sylvia Dunham.

CYNTHIA STAFFORD

MASSACHUSETTS ALPHA—BOSTON UNIVERSITY

Chartered, March 7, 1896

Massachusetts A officially started the fall semester on September 22. Everyone was pleased to welcome Phyllis Woodyard from William and Mary and Nancy Bellings from Rollins College.

Greek Week officially opened with the Panhellenic Tea in Hayden Memorial Hall on September 26. Rushing rules were explained to the rushees, who had their first opportunity to meet sorority girls. Panhellenic I.F.C. Dance on October 27 provided the rushees with another opportunity to meet before rushing started.

Rushing officially started September 29. Both formal and informal rush parties were the highlights of the period ending with the distribution of bids on October 29.

The chapter was pleased to welcome Mrs. William Mansfield on October 17. Everyone gained much inspiration from

their contacts with Mrs. Mansfield. This visit was highlighted by a dinner in her honor attended by the actives and alumnae, and Miss Moreland, our new director of social activities, Friday evening, October 17.

Pi Beta Phi, with Diana Fisher as chairman of the committee, took part in the float parade which was held on the evening preceding the Homecoming game with the University of Maryland. The float constructed as a chariot in the form of a swan carried a Greek motto proclaiming our pending victory.

Massachusetts A was proud to note that the chapter had risen from thirteenth to fifth place on the comparative scholastic rating at Boston University.

Massachusetts A welcomes Indiana Z, and assures Grand Council of its complete cooperation during the ensuing year.

DORA TARDIF

MASSACHUSETTS BETA—UNIVERSITY OF MASSACHUSETTS

Chartered, 1940

Since last April the members of Massachusetts B have been continuing to take an active part in campus activities while the scholastic achievements rate very high. Sonya Anderson, Barbara Clifford, and Nancy Meader were chosen members of Isogon, the honorary society for which Nancy Meader was elected president. In the sophomore class the following were named Scrolls: Dorothy Lecznar, Joan Manley, Shirley Tuttle, Carol Murphy, and Ruth Haenisch.

Priscilla Ordway was the recipient of the Betsy Pinkerton and Harriet Rutherford Johnstone Scholarships. Janet Buck and Wendalyn Card received Lotta Crabtree Scholarships. Patricia French was awarded the Ruth Cotling Scholarship. Frances Jones, Ruth Stiles, Sonya Anderson, Sally Sargent, and Ruth Haenisch received Commonwealth Scholarships.

In the literary field the sophomores took an active role in editing the Sophomore paper. On the staff for the past semester were Frances Jones, Patricia Mansfield, and Joyce Barnard. This year Nancy Andrews is the new editor. Priscilla Ordway and Joyce Barnard were on the staff for the yearbook for '52 and Ruth Stiles is assistant editor for the next handbook.

Sonya Anderson, Frances Jones, and Joan Manley were elected members of the Judiciary Board.

May of the girls have participated in intramural sports by being members of the Women's Athletic Association. Among the officers are Barbara Clifford, president; Dorothy Bemis, softball manager; and Margaret Mulhern, swimming manager.

For the present football season Alice Jagiello was appointed captain of the drill team and Joan Miklas was chosen one of the six squad leaders. Also on the drill team are Judy Bartlett, Ruth Stiles, Carol Murphy, Patricia Menzies, Susan Elliott, Patricia Mansfield, and Claire MacDonald.

PATRICIA MANSFIELD

CONNECTICUT ALPHA—UNIVERSITY OF CONNECTICUT

Chartered, April 10, 1943

INITIATED, March 22, 1952: Elizabeth Ahlberg, Middletown; Joan Aitken, Wethersfield; Suzanne Butler, Valley Stream, N.Y.; Beverly Colvin, Chester; Susan Coon, Watertown; Camille Donais, Waterbury; Janet Haburay, Westboro, Mass.; Katharine Hardgrove, Springdale; Muriel Lewis,

Hartford; Jean MacNab, Malverne, N.Y.; Dorothy Menzies, Hamden; Ruth Osgood, Norwalk; Elizabeth Jane Parry, Southport; Grace Putnam, White Plains, N.Y.; Nancy Schaal, Meriden; Jacqueline Steizel, Danbury; APRIL 27, 1952: Helene Brammell, Storrs; Elma Griswold, Claremont, N.H.; Emily Haas, Lakeville; Joan Hawley, Brookfield Center; Esther Ives, Thomaston; Betty Ann Johnson, Greenwich; Janis Krauss, Stamford; Leane Lawlor, Middlebury.

After a grand summer crowded with many new experiences, forty-eight Connecticut A's began a new year on September 22. Some of the girls met, however, on the Saturday before at the Yale Bowl to see the University of Connecticut play Yale. The Yale game, always thrilling, was especially so this year as it was the first time we have ever scored against Yale, let alone twice in one game!

At the first chapter meeting, Joan Robinson, Chapter President and convention delegate, gave a very interesting report of convention.

The annual Dad's Day was held October 4. The "Welcome Pi Phi Pops" sign done in wine and blue letters was a real attraction. After defeating the University of Massachusetts in football, the chapter entertained Dads at a dinner in the chapter dining room.

The University of Connecticut is expanding rapidly. The huge Student Union building, for which the campus has been waiting eagerly, will open in a few weeks. All campus activities, cultural, social, and recreational, will be centered in the Student Union. The College of Pharmacy now has a new building and the School of Physical Therapy was started here just this fall. Elma Griswold is the only senior woman in Physical Therapy. The Goodwill Committee of the Student Senate has released an album of college songs prepared by the university band and choral groups.

Last May, the Storrs Alumnae Panhellenic awarded its second annual activities plaque. The award is for the sorority with the most activities per member. Connecticut A had already proudly displayed the first award in the lounge and it didn't quite dare to hope for the second. How thrilled the chapter was when the plaque was won again with an average of 3.2 activities per member.

Elma Griswold is president of Mortar Board and Joan Robinson is the historian. As president, Elma attended the national Mortar Board convention at Glenwood Springs, Colorado, this summer. Joan is also the president of the International Relations Club and Elma is the vice-president of Women's Student Government Council. Allene Roche is secretary-treasurer of the scholastic honor society, Gamma Chi Epsilon. Carol Hanlon is the head house chairman in the council which is comprised of the house chairmen from all women's living units. Jean MacNab was elected a Student Senator and, also last spring, Barbara Dean was elected president of the Glee Club. Elected to positions on the *Connecticut Campus*, our triweekly newspaper, were Allene Roche as news editor, Joan Robinson as an associate editor, and Margery Ryder as office manager. Marilyn Young is vice-president of the Panhellenic Council and co-chairman of the University Christian Association. Five Pi Beta Phis are serving as Junior Counselors for the freshman women this fall.

The Alumnae Panhellenic also honored Margaret Cardwell, a senior, and Janet Haburay and Mary Lou Ware, both sophomores, as the fraternity women who were highest scholastically in their respective classes. Peg went on to receive more scholastic honor when she graduated with distinction. She was also the Amy Burnham Onken Award winner for Alpha East.

Peg Cardwell was queen of the Military Ball and Katharine Hardgrove reigned at the Froshmore Hop. Ruth Osgood served as an attendant for the Junior Prom queen.

MARGERY L. RYDER

ALPHA PROVINCE WEST

NEW YORK ALPHA—SYRACUSE UNIVERSITY

Chartered, 1896

The New York As returned for the fall semester pleased to see the changes made throughout the chapter house during the summer. The exterior had been completely painted, with some changes in the interior, including the painting of the hallway.

Formal rushing began officially on September 27, with an open house at which 700 girls were entertained, in two short, but hectic days. The chapter had its Costume Party October 17. After the formal party, October 25, was formal pledging, October 30.

The chapter's first fall project, other than rushing, was the Pi Beta Phi Festival at the chapter house October 8. Jointly sponsored by the Alumnae Club and Mother's Club, Settlement School articles, antiques, toys and food were sold by the girls, with proceeds going to the Settlement School.

New York A is proud to welcome transfers Jean Clark from Middlebury College, Jean Lund from Cornell University, and Virginia North from Randolph-Macon Woman's College.

Kay Collins and Phebe Baner came back from convention

with many stories to tell and pictures to remind them of the wonderful time they had.

Lois Apman is applying for a Fulbright Scholarship and Phi Beta Kappa, while Pauline Montesi has been initiated into ZPhi, national speech honorary.

Marion Daniel is chairman of the Bill Orange Breakfast on Colgate week-end and is also Managing Editor of the *Onondagan* year book.

ANITA BENNETT

NEW YORK GAMMA—ST. LAWRENCE UNIVERSITY

Chartered, March 20, 1914

Pledge Day, November 16, 1952

INITIATED, April 17, 1952: Elizabeth Carhart, Oneida; Martha Gray, Farmingdale; Joanna Jennings, Macedon; Elizabeth John, White Plains; Elaine Peatfield, West Hempstead; Deborah Shultz, Fort Plain; Maureen Stark, Riverhead; Coralie Strickland, Atlanta, Georgia; Martha Warner, Fairfield,

Connecticut; Kezia Winston, Westport, Connecticut.

Beatrice Buchanan was elected President of the Women's Athletic Association for this school year. Later at a W. A. A. banquet, the volleyball, softball and basketball cups were awarded to our chapter. In addition Elaine Reymann was appointed to the presidency of S. L. U. Club, Beatrice Buchanan won the Sportsmanship Award and Dolores Rumplick was announced as the new editor of the W. A. A. Highlites.

May 16, 17 and 18 was Moving-Up Weekend. One of the scheduled events was the Mummer's presentation of *The Lady's Not for Burning* with Nancy Des Reis doing a wonderful job in the leading role. At the Moving-Up Day ceremonies the chapter again received distinction. Dolores Rumplick won the Sophomore Activity Cup, thereby keeping it in the house for a third year. Joanne van Noppen and Sybil Chatham received their Φ BK keys. Also Nancy Des Reis received the Mummer's Award for the outstanding performance of the year. The climax of the day was when Beatrice Buchanan was tapped for Kalon, St. Lawrence's equivalent to Mortar Board.

With the fall season well under way the New York Γ s are looking forward to a successful rushing season. Plans are being made for the formal parties and most of the furniture in the rooms has been recovered by the girls in preparation for them.

Pledged: Helen Lagergren, West Hempstead; Carol Webster, Ridgewood, N.J. Penelope White, Westport, Conn.

LEONA CALDERONE

NEW YORK DELTA—CORNELL UNIVERSITY

Chartered, 1919

Pledge Day, February 25, 1952

INITIATED, May 4, 1952: Sally Binley, Marilyn Brady, Conni Devine, Betty Eaby, Ann Eaton, Nancy Farish, Sue Durrell, Carol Edlund, Jackie Horn, Sally Johnson, Barbara Jones, Elie Keiser, Mary Ann Peck, Sue McKelvey, Hannah Norwood, Judy Powell, Janet Senderowitz, Penny Sigler, Flos-



NEW YORK DELTA girls and their chaperon, Marie A. Farragut, New York Alpha, their chaperon until last summer, display their silver service, gift of Patricia Gilb, of that chapter, to show her joy in being a Pi Phi

sie Smyers, Sally Stephens, Nancy Stevens, Grace Stovall, Sue Streeter, Ann Wolf, Kay Wolf.

Mrs. Sophia Frey is our new chaperone. The exterior of the chapter house has been repainted and the driveway repaired.

Geraldine Mitchell, Ginger Long and Mary Ann Showace

are now attending Cornell University Nursing School in New York City.

Janet Senderowitz is a member of the Business Board of the *Cornell Daily Sun*, the campus newspaper. "Johnnie" Gravel is president of the Cornell Dramatic Club. Anita Sargent is Second Vice President and Jan Peet is Social Coordinator of W. S. G. A., women's self governing body. Flossie Smyers, Barbara Schickler and Nancy Stevens are V.P.'s (dorm counselors) in Freshman dormitories this year.

BARBARA-LEE SCHICKLER

ONTARIO ALPHA—UNIVERSITY OF TORONTO

Pledge Day, October 21, 1952

Again this year we had a week-long house party after exams were over in May. It was held at Beth Murgatroyd's cottage on Georgian Bay and was of course enjoyed by all.

We were no sooner back at college than rushing started. We have had a number of afternoon teas, and a number of our evening parties. For these the house is always decorated, and the Pi Phis dig up all their hidden talent to present a skit. The theme this year was Heaven and Hell. The front hall and living room were decorated as heaven with cherubs flying on the walls and stars glittering from the ceiling. Puffs of spun-glass and cotton wool were placed around the room to simulate clouds. In contrast hell was in the dining room. From the shadowy dimness a ghostly devil surrounded by bats and snakes leered out into heaven. The rushees were rushed into the house by walking up a gangplank covered with stars to represent the milky way. St. Peter and his angels met them at the door and ushered them into "Pi Phi Heaven."

Pi Phis may be seen playing softball, debating, helping to entertain foreign students or rushing off to play on the Intercollegiate Tennis team—Di Walker and Joan Mulveny representing the university in this capacity.

Everyone in the chapter sold tickets for the Pi Phi bazaar, and also made various articles to be sold. The bazaar, which took place in November is being organized by the Toronto alumnae club. Actives helped with such things as the home baking sale and tea room.

We are all looking forward to another interesting and active year.

FLORENCE P. HARBION

ONTARIO BETA—UNIVERSITY OF WESTERN ONTARIO

Chartered, October, 1934

Pledge Day, September 28, 1952

A farewell party for the graduating members concluded the social events for last year. At this time each senior was presented a Π B Φ silver spoon and at Convocation, a wine and blue corsage. Two of the seven graduates received recognition for outstanding work at the University—Phyllis Kohl won a Merit Award and Pat (Moore) Sifton won both a Merit Award and a Publication Key.

The fall season began two days ahead of regular registration for Pi Beta Phi's in order to give undivided attention to our recent convention. Those two days were devoted to Texas Convention news from chapter delegate, Anne McKillop, and to careful planning of the activities for the coming year. It was a wonderful way to get to know the new pledges and of arousing enthusiastic co-operation.

Ontario B has progressed favourably with the basement "rumpus room" project and hope to have it completed for the open houses after the rugby games. With Barbara Ramsay and Helen Smith as drum majorettes and Margaret Humphreys as head girl cheerleader, the chapter should be able to put on a good show.

On September 27 the actives and pledges held a very successful rummage sale, the proceeds of which will go toward redecorating the dining room.

The pledges are planning a party at the Pi Beta Phi house for the new pledges on the other two sororities on the campus. The chapter entered its own float in the big Varsity-Western (University of Toronto) Homecoming weekend.

PLEGDED: Rosselyn Kelly, Simcoe; Beverly Lockwood, Glencoe; Elizabeth McBurney, Marion Reid, Niagara Falls; Jory Wilson, British Columbia; Donna Frezell, Molly Ann Lee, Elizabeth McKay, Sigrid Sivertz, Barbara Smith, London.

Yours sincerely in Pi Beta Phi,

LOUISE LITTLE

BETA PROVINCE

PENNSYLVANIA BETA—BUCKNELL UNIVERSITY

Chartered, January 4, 1895

INITIATED, April 22, 1952: Jean Carnegie, Vineland, N.J.; Susan Fleming, Reading, Pa.; Claire Nolan, Westfield, N.J.; Margaret Sauer, Cranford, N.J.; Lee Findley, Bronxville,

N.Y.; Linnea Lindberg, Summit, N.J.; Jo Ellen Ours, Nutley, N.J.; Janet Wilt, Drexel Hill, Pa.

INITIATED, October 7, 1952: Rita Jay, Verona, N.J.; Sandra Sowers, Woodbury, N.J.; Virginia Wightman, Glen Rock; Nancy Rourke, Yonkers, N.Y.; Joanne Till, Haddonfield, N.J.

Jane Banker, the president and delegate to Convention, was

so enthusiastic about the inspiring week spent at Convention that every member has received a measure of her enthusiasm.

The Annual Spring Formal was held, upon invitation, at the KE House. Also, in the vein of spring celebration was the participation in May Day ceremonies. The chapter designed a colorful wine and blue booth from which was sold candy, the earnings of which went toward the Scholarship Fund. Betts Hill and Anne Buswell were chosen as attendants in the May Queen's Court. Shortly before the termination of the year and Symposium, the Senior Farewell Picnic was held. Rain caused the chapter to retreat to the Recreation Room of Hunt Hall to hold the picnic, but it by no means dampened the spirits. It wasn't until the seniors appeared indoors in slickers and rainwear to avoid the traditional dousing that the rain caused an upset in the plans for them.

Six undergraduates made Dean's List. Jo Anthony and Joan Hanto were chosen for Freshman Counselors. Jane Banker, Barbara Maurer, and Shirley Reidinger were chosen to live in Senior Honor House; Jane was elected house president. Dottie Masemer was elected to W.A.A. Board. Shirley Reidinger was elected a member of Honor Council. Dottie Masemer was chosen Art Editor and Alice Hodge, College Section Editor, of the Student Handbook. Barbara Maurer was elected president of the English honorary, ETA.

SHIRLEY REIDINGER

PENNSYLVANIA GAMMA—DICKINSON COLLEGE

Chartered, 1903

Pledge Day, October 5, 1952

PLEGDED, October 5, 1952: Myrta Bartlett, Rockford, Ill.; Maria Bartoli, Katherine Schecter, Joanne Hardick, Carlisle; Ann Berchet, Wilmington, Del.; Patricia Boresch, Rahway, N.J.; Nancy Chambers, Media; Marjorie Connelly, San Francisco, Calif.; Nancy Hand, Washington, D.C.; Helen Herr, Lansdown; Elise Howland, Port Kennedy; Grayce Gallagher, Middletown; Ann Derbyshire, Oreland; Carol Odorizzi, Rosemont; Patricia McGrane, Jamaica, New York; Carolyn Menin, Philadelphia; Kay Ann Reichneder, Tamaqua; Jean Schoch, Kingston; Joyce Seto, Blackwood, N.J.; Joyce Warfel, Huntington.

Pennsylvania I got off to a booming start with rushing this year. The apartment was turned into a television station for the night parties and on pledge day 20 girls were pledged. The pledge tea was held on November 16 and the pledge dance on the 22nd of the same month.

Ann Prescott and Elizabeth Middleton were elected to Senior Honorary, and "Betts" was elected President. Every year blazers are presented to the 3 outstanding sportswomen of the senior class, Pi Phi's Jesse Hubbard and "Betts" Middleton were both recipients of these. "Betts" was also tapped for AYU, national dramatic honorary, and elected President of the Women's Athletic Council. Dorothy Dykstra is secretary of the latter organization. The chapter was very proud of their past President, Joyce Ingham who was the recipient of the Province Amy B. Onken Award.

Studying this year at the University of Berlin is "Peg" Kunst. "Peg" was the recipient of a Student Exchange Scholarship, and will study there for one year. Also in Germany now is Ruth McCoid at the University of Maryland Extension School in Munich.

The chapter is beginning its fiftieth year on the Dickinson College campus and is doing everything possible to make it the best ever.

RENÉE CONRAD

OHIO ALPHA—OHIO UNIVERSITY

Chartered, 1889

Pledge Day, September 18, 1952

INITIATED, October 14, 1952: Sally Davis, Athens; Patricia Duggan, Toledo; Betty King, Fremont; Katharine Woolfitt, Pt. Pleasant, W. Va.

The Spring semester at Ohio University was climaxed for Ohio Alpha Pi Beta Phi's by a "Hawaiian Holiday" Spring Formal. Guests of the chapter members were entertained at dinner in the chapter house, after which they proceeded to the Athens Country Club, which was beautifully decorated in a tropical fashion. This dance marked a new experience for Ohio Alpha, as PK fraternity joined with the Pi Beta Phi's in decorating for the dance.

Memories in flashback include a visit in April from Ohio Alpha's Province President Edith Hoyer Rankin. The chapter members will long remember the informal coffee and bridge hours with Mrs. Rankin, along with the formal banquet and meeting, given in her honor.

Founders' Day was celebrated at the Athens Country Club with a banquet, preceded by an original skit by the active chapter. The Lucille W. Finsterwald Award was awarded for the first time and the trophy was presented to Margaret Scott, Ohio Alpha President, by Mrs. Finsterwald. The trophy is presented to the junior girl with the most outstanding Fraternity service. Louise Price and Hertha Sifers received honorable mention.

Three traditional rush parties were given by the chapter, an

Open House, Circus Party, and Hotel Party. As the four day rush period came to an end, it found the actives exhausted, but pleased with thirteen future sisters in Pi Beta Phi.

A new award to be presented at Founders' Day has been dedicated in memory of Mrs. Phillip Zenner by her mother. Mrs. Zenner's pin is to be received by the Sophomore girl with the highest scholastic average.

Ohio Alpha has started football practice once again for the Powder Bowl game. This is the fifth annual year that the AEA's have been opponents in this benefit game for the Damon Runyon Cancer Fund. Jim Runeyon and John Saunders, members of Phi Delta Theta, are coaches for the Pi Beta Phi squad.

This past summer the chapter house was redecorated by the alumnae club. Ohio Alpha members are justly proud of the lovely improvements made. A new look is being given to the college campus also, as a new Student Center is under construction and a men's dormitory has been completed.

Jaclin Brackett was elected to Phi Theta Kappa, home economics honorary; Shirley Keller, National Collegiate Players; JoEllen Goddard, Women's League Treasurer, Chimes Vice-President; Margaret Scott, Mortar Board; Barbara Fox, Activities Chairman of Women's League; and Joy Mahan, Dream Girl of Phi Xi.

PLEGDED: Martha Dee Morrison, Marilyn Paulsen, Athens; Lois Pringle, Chagrin Falls; Mary Ann Clark, Charleston, W. Va.; Penelope Hendrick, Chillicothe; Carole Bennett, Columbus; Leila Merrill, Dayton; Marcia Rebert, Huntington, W. Va.; Joan Stricker, Marysville; Nancy Smith, Nelsonville; Jane Carter, Pittsburgh, Pa.; Elizabeth Hartung, Toledo; Anne Hubbard, Urbana.

HERTHA SIFERS

OHIO BETA—OHIO STATE UNIVERSITY

Chartered, 1889

INITIATED, April 26, 1952: Betty Amos, Nancy Bope, Ann Brede, Carolyn Cole, Betty De Beck, Mary Ann Griffith, Sharon Frank, Joan Harder, Sally Liggett, Nancy Nida, Peggy Poorman, Lo Ann Wilson, Columbus; Bryer Chynoweth, Springfield; Joan Keltner, Akron; Sherry Peters, Cincinnati; Helen Stacey, Mansfield; Ann Michael, Medway.

After a gay Spring Vacation from which many girls returned with sun tans, Ohio Beta was honored with a visit from our Grand Secretary, Lucile Douglas Carson.

May Week was one of the highlights of Spring quarter on the campus and with the combined efforts of the Pi Beta Phi chapter and KE fraternity. Their float won first prize. The candidate for May Queen, Charlotte Boyd, was elected to the Queen's court.

The annual Spring formal was held at the Fort Hayes Officer's Club following a formal dinner on May 3.

Elected to Mortar Board were: Mary Jane Kreig, Jeanne Evans, and Beverly Klunk; Chimes: Elaine Fallon and Peggy Willman; Mirrors: Peggy Poorman, Sherry Peters, and Joan Harder.

PLEGDED: Pat Dillon, Springfield.

AFFILIATED: Dorothy Montgomery.

MARY JANE KREIG

*OHIO DELTA—OHIO WESLEYAN UNIVERSITY

Chartered, 1925

Pledge Day, October 6, 1952

To returning students the only noticeable change on the campus was the removal of temporary quonset huts behind the gymnasium to make room for the construction of an auditorium.

Wesleyan's fraternity women came back to college this fall to initiate a new rushing system. For the past three years the women had rushed at the beginning of second semester. This year, however, rushing open houses were held soon after registration. Of the 340 freshman women, 319 registered for rushing. Of that group 271 were pledged, as well as nineteen transfer students, to the twelve national women's fraternities on the campus.

After the rushing period of two and a half weeks, in which there were twelve open houses, four informal parties, and two formal parties, Ohio Delta found themselves with a wonderful pledge class of twenty-nine girls. The formal parties were built around the theme of Toyland. The house was decorated with toys of all descriptions. When the rushees entered the house, they saw in the big picture window "life-sized" toys including Sparkle Plenty, Raggedy Ann and Andy, Snow White, Little Black Sambo, Little Boy Blue, Alice in Wonderland, and the Pi Phi Clown. Later the rushees saw those same toys come to life in a skit. In the skit the toys were given an hour to visit the human race, and they made the most of it by circulating among the rushees. The party ended with a wish cake ceremony and the song, "Remember the Pi Phi Arrow."

The day after pledging the pledges' sponsors took the new pledge class to a banquet in their honor, after which the pledges had their first meeting.

Last spring Pi Beta Phi played an important part in Monnett weekend, the traditional mother-daughter weekend. On

Friday morning in chapel, Mortar Board capped three Pi Beta Phis: Jean Heine, Jean Mehlhope, and Jean Carper. As executive president of A.W.S., the women's governing body, Jean Mehlhope was given a place of honor at the coronation ceremony on Saturday morning. In her court were two chapter members chosen as senior advisors for this year's freshman class, Jean Heine and Barbara Betts, as well as Martha Bowman, Betsy Strother, Ruthe Rootes, and Susan Evans who were elected as A.W.S. board members.

Last spring an Ohio Δ , Jean Carper, won the vice-presidency of the student body in campus elections. The campaign theme was built around the theme for shoes, the slogan being "Step Up and Vote Carper." Footprints of all sizes were seen decorating the campus.

PLEGDED: Rebecca Ayars, Beverly Bauck, Willa Bieg, Dorothy DeMeo, Carol Eilers, Elinor Roster, Margaret Fuller, Sandra Giles, Joy Goakes, Marilyn Hahn, Susan Hall, Barbara Hole, Gloria Hume, Barbara Humphrey, Alsa King, Janice Lindstrom, Joanne Lowe, Sondra McVay, Elizabeth Peterson, Shirley Shank, Barbara Scott, Sonia Smith, Madge Shreve, Cynthia Stafford, Tomsa Stewart, Elaine Weed, Anne Williams, Nancy Wintermute, Barbara Wister.

MARTHA HIBBERT

OHIO EPSILON—UNIVERSITY OF TOLEDO

Chartered, April 2, 1945

Pledge Day, December 3, 1952

INITIATED, March 23, 1952: Sara Chapman, Jane Fenn, Mary Ann Graham, Donna Hickman, Jeanne Kennedy, Nancy Knuth, Leta Kuenzle, Ramona Leininger, Nancy Miller, Eleanor Peters, Sherry Pinkerton, Nancy Richardson, Janet Smith, Carol Suder, Fay Tussing, and Barbara Wilson, Toledo.

Ohio E returned to the University of Toledo September 11 overflowing with enthusiasm gained from Pi Beta Phi Convention at Houston, Texas. Stories of the wonderful convention are still being told by our chapter delegates.

Still sparked by our victories of last spring—such as winning the Annual Sorority Song Fest, and having one of our members, Sue Lay, crowned as Toledo Mud Hens Queen—we have gone on to win second place in the Annual Alpha-Olympics. This is an all sorority field event which is sponsored each fall by $\Delta\Omega\Gamma$ Fraternity. Each sorority vies for honors in egg throwing contests, potato sack races, rolling pin throws, and the like. In addition Fay Tussing was chosen by R.O.T.C. to be their Queen, and reigned over the Annual Military Ball. And last but not least Angie Schneider was selected as Sweetheart of Tau Kappa Epsilon.

Homecoming was held October 25 with Donna Thompson sponsored by $\Delta\Omega\Gamma$ Fraternity as a candidate for Homecoming Queen.

In addition plans are now under way for the redecoration of the Chapter apartment, to be finished by the opening of the formal rush season on November 9.

Ohio E has gotten off to a terrific start this fall and we all know that our whole year will be very successful.

PLEGDED, April 2, 1952: Carol Hampe, Maumee; Colleen Bracken, Carol Gifford, Mary Ellen Sheehy, and Kathleen Van Nest, Toledo.

DONNA THOMPSON

OHIO ZETA—MIAMI UNIVERSITY

Chartered, May 11, 1945

INITIATED, September 28, 1952: Eleanor Andrews, Cleveland; Barbara Surson, Cleveland; Virginia Beck, Columbus; Betty Jean Butts, Akron; Sally Hess, Massillon; Marilyn Hoyer, Sandusky; Mary Kirk, Pelham, N.Y.; Gay Mason, Niles, Mich.; Dorothy McConnell, Terrace Park; Marjorie Price, Detroit, Mich.; Virginia Robinson, Hamilton; Susan Stocker, Hamilton; Barbara Schuller, Middletown; Barbara Surbeck, West Allenhurst, N.J.; Sara Tjoflat, Norwood; Janet Wilcox, Indianapolis, Ind.; Marilyn Wittmer, Mans-



OHIO ZETA HAS A TEA

field; Margaret Woodruff, Cincinnati; Barbara Young, Oxford.

The first two rushing days began on September 19 and 20. These two evenings were devoted to an "open house" period during which time all the new Freshman, transfer, and upper-class women visited the various sorority groups. The following two weeks were packed full with parties, fun, and many hours of hard work. On October 10, each sorority group received its new pledge class.

Initiation was held on September 28 for nineteen of our pledges. After the initiation, a banquet was held at The Huddle for the new initiates and the entire active chapter. Each big sister gave her little sister a present, and the sorority presented each initiate with a silver identification bracelet on which is mounted the Pi Beta Phi Crest.

Dad's Day at Miami was October 12. To start the weekend off, the Dads were taken to the football game on Saturday afternoon. In the evening, the Dads were entertained at Mrs. Holcomb's house with a picnic.

The students at Miami University were very proud to be the audience for two of Ohio's prominent political men. Governor Lausche spoke to the students on September 25, and Mr. Charles Taft spoke on October 2. Both men gave outstanding and very informative speeches, and the student body was very impressed.

BARBARA POYSELL

WEST VIRGINIA ALPHA—WEST VIRGINIA UNIVERSITY

Chartered, 1918

Pledge Day, October 1, 1952

An addition to West Virginia University is a physics building completed this summer, with a new School of Music nearing completion. Plans are now being drawn up for the four year medical college to be located here.

West Virginia A was happy to welcome new neighbors, $\Delta\Delta$, which recently obtained a chapter house.

Back on the campus this Fall, twenty-nine active members and nine pledges prepared for the major rush season of the year. The annual Plantation Party, featuring Spanish moss and Southern belles, and the traditional minstrel, proved to be successful.

The chapters' four Convention delegates, Flora Pfost, Nancy Ferguson, Elaine Kessel, and Vaughn Nolte, brought back inspiring reports and many new ideas. A scrapbook containing photographs and a story of the trip was interesting to the chapter, and it also proved to be of interest during rushing.

Three Pi Beta Phis, Vaughn Nolte, Janet Fletcher, and Johnnie Mae Cook, were among the members of Orchestis, dance honorary, which performed for the annual West Virginia Mountain State Folk Festival. The Festival was held October 2, 3, and 4 at Elkins.

The spring and fall semesters brought honors to West Virginia A. Sally Porter was invited to membership in Chimes, junior women's honorary; and Flora Pfost was named to Mortar Board. Pat Chenoweth, Nancy Ferguson, and Sally Porter were chosen as members of Y.W.C.A. Cabinet. Flora Pfost is the new president of $\Delta\Delta\Gamma$, education honorary, while Johnnie Mae Cook is one of the Senior Representatives to Associated Women Students, the women's governing body. Pat Chenoweth is a cabinet member of $\Delta\Phi\Gamma$, Methodist Women's Fraternity. Sally Porter, Nancy Ferguson, and Pat Chenoweth served as guides during Freshman Orientation Week.

PLEGDED: Nancy Ashworth, Beckley; Betty Casto, Sue Cook, Ann Valley, Logan; Barbara Cox, Nancy Finn, Louise Hyde, Charleston; Catherine Custer, Clarksburg; Sally Dollman, Wheeling; Mary Ellen Glisan, Morgantown; Sandra Kessel, Ripley; Sally McLane, Fairmont; Linda McNary, Nancy McNary, Sutton; Dolly Santiago, Bluefield; Jeanne Wyckoff, Bridgeport; Nell Pockstaller, Connellsville, Pa.; Aileen Schmidt, Cleveland, Ohio; Annie Laurie Wharton, Washington, Pa.

JEAN ATKINSON

WEST VIRGINIA BETA—DAVIS AND ELKINS COLLEGE

Chartered, September 23, 1950

Pledge Day, not known yet

Pi Beta Phi was well represented in all the May Day affairs last semester. The daisy chain sported Fran Villee, Eleanor Loeffler, and Evelyn Prinzivalli. Tish Davis, a pledge, was elected as princess to represent the Freshman class, and Helen Humphreys as sophomore princess in the royal court. We were proud to have Mrs. Claire Fiorentino, our faculty advisor, write and direct all the festivities.

Fran Villee was elected as Historian and Marshal of $\Sigma\Delta\Delta$, honorary English Fraternity; and also won the $\Phi\Delta\Theta$ honorary history award.

Pat Fay is vice-president of the senior class this year. The Golden Chain (highest scholarship organization) claimed Betts Rowe and Jane Soliday; there were only three girls chosen

from the school. Though we didn't win the scholarship plaque last semester, we did have more girls on the Dean's list than all other sororities combined. We are working hard, so that we will be first on our campus in scholarship as well as other things this year.

Rush week will be the first week in November for us, and

we are in hopes of a good pledge class.

Bette Rowe and Fran Villee enjoyed the privilege of attending convention, and last week we heard about all the wonderful and certainly impressive goings on in Houston.

HELEN M. HUMPHREYS

GAMMA PROVINCE

D.C. ALPHA—UNIVERSITY OF GEORGE WASHINGTON

Chartered, 1889

Pledge Day, October 8, 1952

INITIATED, October 2, 1952: Carol Fuller, Washington, D.C.

Many hands and many hours of scrubbing, sweeping and polishing finally put the finishing touches on the newly redecorated D.C. A rooms.

In the first week of school, Ellen MacEwen, president of Big Sisters, took a prominent place on the Campus as she directed the orientation program for women students. The two other Pi Beta Phi members of Mortar Board, Linda Loehler and Eugenia Brandenburger backed her up and helped her out in many ways. Maxine Saurel as Freshman Director of Student Council watched over her new-to-G. W. plan of a similar get-acquainted program for freshman boys.

In the preparations for the Homecoming Week, Nell Weaver was chairman of the float parade, rally, queens, and final Ball.

The chapter went into Rush week with a real determination to fill our Campus quota with fourteen wonderful girls. The new pledges had a wonderful thrill and welcome into Pi Beta Phi when Mrs. Wild was able to attend the pledging ceremony.

PLEGGED: Ruth Berryman, Ava Lee Hutchison, Sally Lash, Nita Nowlin, Jolene Oakes, Sally Ricci, Margaret Wetherill, Paula Williams, Washington; Ellen Littlepage, Chevy Chase, Md.; Nancy Smedley, Oil City, Pa.; Molly Lukens, Dorothy Miller, Betsy Silver, Arlington, Va.; Carolyn Shoup, Alexandria, Va.

EUGENIA BRANDENBURGER

VIRGINIA ALPHA—RANDOLPH-MACON WOMAN'S COLLEGE

Chartered, September 28, 1913

Pledge Day, September 28, 1952

After varied summer occupations, the Virginia As returned to the campus, ready for another year's work. Several were put to work immediately in assisting Virginia Sloan, Chairman of Orientation for the Freshmen, to acquaint the new girls with the college traditions. Among those serving as Training Group Leaders, Assistants, and Sophomore "Ask-me's" were Bev Buntzler, Carolyn Cole, Floris Croswaithe, Ann Duckett, Marge Finney, Ann Fishwick, Joan Frey, Peg Goodall, Jean Green, Carol Ingraham, Dot Orgill Wilhelmina Orme, Myra Parkes, Sara Scott, Ann Sharpe, Trish Trotter, Pat Webb, and Janet Westbrook.

The chapter has welcomed twenty-eight pledges this year, who have had two parties given in their honor—the informal coke party the day the bids came out and the buffet supper that night. After the pledging ceremony, all the members and the new pledges went down to the house for the cooky-shine.

As soon as classes began, further news of Pi Phi accomplishments were announced. Among the Junior Ushers were Pat Burns, Beth Perry and Ann Sharpe. Beth and Ann were also listed on the Dean's List, along with Carol Ingraham and Ann Duckett. Two members hold Upperclassmen Scholarships. Among the student officers are: Myra Parkes, Editor of the yearbook, Peggy Goodall, President of New Dormitory, Joan Frey, President of Student Government, Ann Sharpe, Secretary of Student government, and Floris Croswaithe, who is the President of the Sock and Buskin Dramatic Club.

While the Freshmen are planning for their Introductory Dance, the Seniors are just as excited about the arrangements for the Senior Reception. Agnes Neimeyer is Chairman of the Reception and Pat Webb is in charge of one of her committees. The sophomores have been practicing their songs, for immediately following the reception, they will serenade their sisters, the Seniors from across the campus.

PLEGGED: Nancy Bodwell, Kansas City, Mo.; Henrietta Brown, Grand Rapids, Mich.; Claire Clay, Smithfield, Va.; Maru Cole, Muskogee, Okla.; Marcia Crane, Orlando, Fla.; Janet Cunningham, Chillicothe, Ohio; Alma Dunton, Townsend, Va.; Anne Foote, Hattiesburg, Miss.; Isabel Hanna, El Dorado, Ark.; Elinor Hedden, Hempstead, N.Y.; Janet Hutchinson, Arkadelphia, Ark.; Missy Jones, Atlanta, Ga.; Corinne Kelly, Shreveport, La.; Anna Mae Kinder, Brownsville, Tex.; Bruce Koolage, Norfolk, Va.; Judy Lane, Annapolis, Md.; Elizabeth Lechthaler, Baltimore, Md.; Tela Longacre, Margaret Otis, Dallas, Tex.; Nancy Meintzer,

Braddock Heights, Md.; Anne Penn, Danville, Va.; Jo Ann Schetter, Piedmont, Calif.; Sue Seth, Towson, Md.; Harriet Smither, New Orleans, La.; Nancy Staley, Wichita Falls, Tex.; Patsy Terry, Memphis, Tenn.; Lynne Tyrell, Beaumont, Tex.; Martha White, Tampa, Fla.

BELMORE HICKS

*VIRGINIA GAMMA—COLLEGE OF WILLIAM AND MARY

Chartered, 1925

Pledge Day, December 3, 1952

INITIATED, October 16, 1952: Ann Angle, Rocky Mount; Kitty Sue Lee, Arlington; Maryanne Miller, Williamsburg; Joann Payez, Scarsdale, N.Y.

Although Art Mooney's band was the feature attraction for the May Day dance weekend, the highlight of the festivities for Virginia Gamma was the presentation of first place to their "juke box" booth. Upon request from members of the audience, trios of Pi Beta Phis sang original verses about any of the fraternities on campus. To add to this excitement, Pat Louther was selected maid-of-honor to the May Queen, with Liz Beard as an attendant.

The end of the year always brings a whirl of activities to a climax and Virginia Gamma climaxed their intramural program by copping the annual trophy. Throughout the year the chapter was fully, and ably, represented in tennis, basketball, swimming, and softball. Much credit is due to Ruth Hasemeyer, intramural representative, whose persistence and instruction was the basis of a fine team spirit.

Individual honors for the chapter came to the president, Alice Marston, who was tapped for Mortar Board, and Carolyn Lay, who joined Johnette Braun and Kathryn Halsey in Phi Beta Kappa. Betsy Skinner was elected Secretary to the Judicial Committee, with Shirley Staubs as sophomore member, and Esther Mae Bowman was chosen Treasurer to the Executive Council of the Women's Student Government. Tina Bass and Marthanne Hodges were selected as Senior Member and Representative-at-Large, respectively, to the Honor Council.

Socially speaking, the traditional springtime jaunt to Yorktown for a swim and picnic was the anticipated success, in spite of a minor crisis which consisted of a delayed truck and a group of stranded Pi Beta Phis and their dates. Another picnic, for members only, was held at the summer home of Lois Kendrew in Gloucester, an all day open house complete with sun, swimming, and food.

On the more formal side, the chapter held a dance with entertainment provided from its own ranks. Ann Johnson's rendition of "Blue Moon" gave strong competition to any of Doris Day's recordings.

Two members of Virginia Gamma represented William and Mary in the August issue of *Mademoiselle*. Against the historic statues of Williamsburg, Ann Ingoe and Marthanne Hodges posed gracefully in the most up-to-date college fashions.

Ann Angle was full of exciting tales about her trip to Mexico as "Miss Virginia." She was a contestant in the Lions' Club international beauty contest.

Upon returning this fall, the members found a plush, new carpet in the house, which was purchased from the reserve in the house fund.

A visit from the new Gamma Province President, Mrs. Horuff, on October 5, 6, and 7 gave the members an opportunity to meet her and discuss the various phases of chapter organization and development.

The convention report by Alice Marston concluded with the presentation of the plaque for the best all-round chapter in the province, a fact which she had somehow kept secret until then.

Last year marked the beginning of a Virginia Gamma Mothers' Club. In their honor, the members held a tea November 2.

Sunday, October 19 a reception for the Pi Beta Phi was given by the Phi Kappa Tau Fraternity in their lodge.

Rush parties were scheduled for the week before Thanksgiving. The Panhellenic Council again, adopted the quota system innovated last year. A new skit for rushing was written and directed by Joan Allemen, the theme of which concerned a mythical founding of Pi Beta Phi among the ancient Greek goddesses.

In accordance with the plan of rotating the offices of the Panhellenic Council, Barbara Bowman is now serving as secretary.

Alice Marston received a merit scholarship for being among the top nineteen scholars in the college.

ELIZABETH FORESTER

NORTH CAROLINA ALPHA—UNIVERSITY OF NORTH CAROLINA

Chartered, 1923
Pledge Day, October 10, 1952

INITIATED, March 23, 1952: Johnnie Bennett, Chapel Hill, N.C.; Sue Cheek, Shelby, N.C.; Helen Gustafson, St. Petersburg, Fla.; Mack Haywood, Greenville, S.C.; Diana Kline, Macomb, Ill.; Joan Membery, Daytona Beach, Fla.

The chapter house here in Chapel Hill has been redecorated from top to bottom. Energetic members began their work on their arrival on campus September 14. Scouring, waxing, painting, sewing—we made new drapes for the upstairs!—constituted the bulk of our activities prior to the opening of the rushing season. The grounds underwent weeding, trimming, mowing, and raking, and, inside and out, the chapter house is spick and span, ready for the year ahead.

The house sports several new plaques for winning athletic performance in badminton, shuffleboard, ping-pong, and swimming. In addition to plaques on the walls of our den, we have living awards in the form of campus officers. Virginia Hall is chairman of Woman's Residence Council and Carman Nahm chairman of Women's Honor Council. Jane Piper was elected to fill the position of Senior Class Secretary. Betty Ann Kirby was selected to serve on the Student Entertainment Committee. Other selections were: Virginia Hall, Consolidated University Student Council, and Student Business Bureau; Sue Ambler, and Dee Kline, who also served on the Orientation Committee and was chairman of Student Advisers, were selected for the Dance Committee; Betty Jean Schoeppe, Student Complaint Board and social editor of *The Daily Tarheel*. Elected to the Student Legislature were Sue Ambler and Dee Breslow.

We were very proud of our scholastic rank for the spring quarter: first among sororities. But N.C. As are not all work and no play. Our chapter was represented in the "Miss Modern Venus" contest at the Sigma Chi Derby by Sue Cheek, Carman Nahm and Gayle Ruffin. Carman was voted the Sweetheart of Sigma Chi, and serving in her court was Jenny Clark. Bish Fox has not only proven herself a fine president, but a beautiful girl as well, because she was chosen Pi Kappa Alpha Dream Girl, Representing N.C. A in the annual May Court was Barbara Chantler, and representing the German Club at Spring Germans were Beth Lloyd and Sue Ambler.

Joan Membery is Y.W.C.A. treasurer, and Bish Fox is Membership Chairman.

An N.C. A first in service was the highest percentage among sororities in donations during the Blood Bank drive. Spring Quarter found us busy in selling poppies for the Veterans of Foreign Wars.

The contest which required the mass effort of the chapter was the Valkyrie Sing. We wrote songs, constructed the harmonies, made costumes, and practiced, practiced, practiced. Our theme was the forthcoming national election. We not only won the cup in the sorority division, but prophesied the two candidates chosen afterwards at the conventions this summer.

Tish Coley and Virginia Hall were tapped into Valkyries, highest women's honorary organization on campus.

Spring Quarter was highlighted by the usual fraternity parties which generally took the form of baseball, singing, and picnicking at Hogan's Lake. The social highlight of the quarter took place at our Founders' Day celebration, when N.C. Beta at Duke University entertained us.

The new extension of the University Library was opened at a formal ceremony, and a million dollars was donated to the University for scholarships by J. M. Morehead.

PLEDGED: Betty Otto Anderson, Port St. Joe, Fla.; Anne Cary Benton, Wilmington, N.C.; Ann Lane Buckley, Tryon, N.C.; Mary Jane Bumpous, St. Petersburg, Fla.; Barbara Burgess, Maplewood, N.J.; Edith Cross, Gatesville, N.C.; Len Daniel, Miami, Fla.; Nancy Davis, Rainelle, W.Va.; Joe Ann Deming, Cynthiana, Ky.; Ann Fitzgerald, Princeton, N.J.; Joan Gant, Atlanta, Ga.; Rosalyn Gasque, Rockingham, N.C.; Anne Harless, Edenton, N.C.; Sara Leek, Thomasville, N.C.; Jennie Lynn, Savannah, Ga.; Ann McCullough, Bluefield, W.Va.; Joanne Masee, Atlanta, Ga.; Connie Moore, Norfolk, Va.; Ellen Prouty, Dalton, Ga.; Tish Rodman, Norfolk, Va.; Eleanor Saunders, Chapel Hill, N.C.
ELIZABETH DOCKERY

NORTH CAROLINA BETA—DUKE UNIVERSITY

Chartered, 1933

INITIATED, September 28, 1952: Martha Erwin, Durham; Patricia Morgan, Arlington, Virginia; Frances Raines, Havana, Cuba.

Patricia Cohan and Barbara Seaberg were named to $\Phi K \Delta$ and Patricia Cohan elected as their president at the close of the spring semester. Barbara Seaberg was tapped for *White Ducky*, the highest honor a rising senior may receive. Peggy Yancey, Ann Blight, and Helen Willard were chosen for the Freshman Advisory Council. Ann McDonald, Aileen Johnston, and Beryl Roberts were elected to positions for the Women's Student Government Association. The following Pi Beta Phi were named to Dean's List for the fall semester: Peyton Clements, Patricia Cohan, Barbara DeLapp, Stephanie Diuguid, Elizabeth Kyle, Barbara Seaberg, and Helen Willard. Patricia Rose joined veteran Nancy Fairley in the $\Phi K \Delta$ ranks. Barbara Seaberg was selected as chief graduation marshal, and announced an honor student.

Peyton Clements, Virginia Woolley and Ruth Westcott went to convention and returned full of plans, inspiration, enthusiasm and ideas. Patricia Cohan, Rush Chairman, mailed out summer letters which started us thinking about rushing long before September.

FRANCINE LARRINOVA

SOUTH CAROLINA ALPHA—UNIVERSITY OF SOUTH CAROLINA

Chartered, 1928
Pledge Day, April 4, 1952

INITIATED, March 9, 1952: Joyce Caudell, Wallace, N.C.; Beth Kirkley, Easley; Jeannette Dickson, Darlington; June Krepps, Lancaster; Roberta Lloyd, Saluda; Maria Mitchell, Shelby, N.C.; Nancy Morehead, Anderson; Suzanne Moye, Columbia; Barbara Muncaster, Washington, D.C.; Sara Jane Quinn, Lancaster; Ramona Salley, Cameron; Vee Church, Helen Gunter, Caroline Whitmore, Columbia.

February 1952—Registration, new faces, new classes, and a wonderful new semester for South Carolina A.

March stormed in with initiation, a party, and the first glorious victory of the season. Not only did the chapter acquire fourteen new active Pi Beta Phi, but it also walked away with a shining new trophy. This was the award for winning the girls' volleyball tournament.

South Carolina A continued to acquire good things. April—and spring rush week gave the chapter a wonderful new pledge, Winkie Kirven. Stunt night and another shining trophy. For the third successive year Pi Phi has won first place in sorority stunt night, this time with a take-off on Shakespeare's "Macbeth" accompanied by the lilting strains of "Gaité Parisienne." "Macbeth" was one of the real achievements of the year. South Carolina A wrote its own script, made their own costumes, painted the stage setting, devised dance and ballet routines, and took turns at being director, stage manager, and whatever else might be needed in the process of "getting the show on the road."

April came to a close with the event everybody had been anticipating all year—The Arrow Ball. One couldn't have asked for a more gala event—soft lights and the Pi Phi Sweetheart Song followed by a wonderful week-end at the beach for Pi Phis and their dates.

Another victory. Along came May, ΣX Derby Day, and the Pi Phi took their third trophy of the season.

Suzanne Moye and Mary Bloodworth were listed in *Who's Who in American Universities and Colleges*. Martha Woodall was chosen A X A Dream Girl while Roberta Lloyd was named Sweetheart of the NROTC. Represented in the beauty section of the yearbook were three Pi Beta Phi—Sylvia Campbell, Wanda Edwards, and Martha Woodall. Holding presidential offices on campus are Anne Carlisle, Panhellenic; Mary Bloodworth, Alpha Kappa Gamma; and Ramona Salley, Westminster Fellowship and Carolina Religious Council. ΣN chose Helen Gunter as their chapter Sweetheart.

RAMONA SALLY

DELTA PROVINCE

MICHIGAN ALPHA—HILLSDALE COLLEGE

Chartered, 1887

Michigan As, returning to college after a restful vacation, are now completely absorbed in fraternity and campus activities.

Mary Lou Anderson spent six weeks attending the summer session of the University of Oslo at Oslo, Norway. Mrs.

Lorena Cummins, our housemother, was initiated into Pi Beta Phi May 26.

Michigan A copped scholarship honors on campus by winning the inter-sorority Scholarship Cup. Virginia Hungerford Donovan was selected as valedictorian of the June graduating class.

Other campus honors include: Carolyn Mistelet, Head Mentor for Orientation Week, Lamplighters, and Homecoming Queen candidate; Marlene Crawford, Epsilon Delta Alpha,

honorary scholastic fraternity; and Nancy Moreland, Alpha Psi Omega, honorary drama fraternity.

An honor never before bestowed on a coed is that of Mentor Editor. Fay Joseph was elected to this position. The chapter was thrilled when Janet Wiles was chosen J-Hop Queen. Jan has been elected president of Women's Council for this academic year.

Michigan As are now busy with Homecoming and Rushing preparations. New draperies, pine paneling, and fresh paint have added greatly to the appearance of the house. On September 29 all the new men on campus were entertained at an open house, a party Michigan A hopes to make traditional each year. The first exchange dinner of the year was October 1 with Delta Sigma Phi.

FAY JOSEPH

MICHIGAN BETA—UNIVERSITY OF MICHIGAN

Chartered, 1886

Pledge Day, October 4

INITIATED, May 10, 1952: Eleanor S. Beebe, Owosso; Cynthia Cook, Evansville, Ind.; Jeralee Fox, Mary Jean Hubbell, Ann Arbor; Mary Gillooly, Jackson; Margaret Grein, Reed City; Helen Jean Kurtz, Clearfield, Pa.; Lucy Landers, Philadelphia, Pa.; Julie Lowe, Augusta; Janet Luthringer, Washington, D.C.; Kathleen MacKay, Hinsdale, Ill.; Janet Netzer, Detroit; Ruth Ann Nolen, Muskegon; Alice Ann Pletta, Blacksburg, Va.; Louise Raisch, Birmingham; Sallie Scoggin, Petoskey.

INITIATED, April 21, 1952: Mrs. William J. Anicker (Mildred Kelly).

Many changes greeted the Pi Beta Phi when they returned to Ann Arbor this fall. A beautiful new addition to Angell Hall replaced the fire-raised Haven Hall. The Michigan B House Committee had redecorated much of the chapter house. Prominent on campus was the new X Q house. The most apparent change, however, was the fall rush season which replaced the previous deferred system. With a keynote of informality all houses plunged into a two weeks' period of entertaining eight-hundred rushes.

Nancy Fitch is a Mortar Board and President of Women's Athletic Association. Tapped for Scroll, senior honorary society, were Maryanna Larson, Nancy Born, and Jean Martin, who also were elected to Joint Judiciary. Maryanna is Vice-President of Panhellenic Association. Eleanor Sue Beebe was initiated into A A A.

The spring study table succeeded in helping the chapter's campus fraternity scholarship standing to rise from twelfth place to third with an average of 2.8.

The most memorable day of the spring was May 10, when Michigan Beta initiated into Pi Beta Phi the chapter's house mother, Mrs. William J. Anicker. Here for ten years Mrs. "A" has been a Pi Beta Phi at heart since she first arrived. Return to college this fall brought the news that she has been named the Chairman of the National Committee on Chaperons.

PLEGGED, October 4: Marcia Ellen Babbidge, Brooklyn, N.Y.; Emily Baker, Parma; Sarah Jo Brown, Mary McParlan, Grand Rapids; Jill Coleman, Jeanne Pincoc, Battle Creek; Ellen Comper, Erie, Pa.; Anne Fenech, Grace Hallek, Donna Netzer, Detroit; Nancy Gmeiner, Carol Loveless, Patricia Murphy, Grosse Pointe; Fern Barbara Law, Bloomsburg, Pa.; Nancy Morris, Ferndale; Nancy Nungester, Ann Arbor; Ann Hess, Flint; Kay McLaughlin, Toledo, Ohio; Alexandra Ryburn, Vero Beach, Fla.; Laura Thorn, Minneapolis, Minn.; Martha Wallbillich, Birmingham.

MARGERY BOOS

MICHIGAN GAMMA—MICHIGAN STATE COLLEGE

Chartered 17, 1945

Pledge Day, January 19, 1953

INITIATED, May 3, 1952: Mary Jane Anrus, Hastings; Carol Banninga, Ludington; Marge Bowman, Oak Park, Ill.; Sue Eller, Detroit; Phoebe Ann Ellis, Arlington Heights, Ill.; Jill Geizer, Hillsdale; Barbara Groom, Flint; Sheila Harper, East Lansing; Joan Hess, Charlevoix; Sheila Hoppe, East Lansing; Lynn Hirschman, Cleveland, Ohio; Barbara Inch, Detroit; Gloria Kroemer, Rochester, N.Y.; Joan Lawler, Sturgis; Noreen McVey, Bad Axe; Carol Moulton, Jackson; Kathy Powers, St. Catharines, Ontario, Canada; and Gloria Watrous, Royal Oak.

Michigan Gamma came back to school with plenty of spirit this fall. They had made a good record last year and had managed to add several more coveted trophies to the shelf.

The chapter took second place in the annual Spartacade. The theme was Hellzapoppin' and the girls worked with E N. Michigan Gamma also took third place in the Women's Intramural Swimming.

Spring term saw the Michigan Gamma arising in the wee hours of the morning to practice "Holiday For Strings" with which they were awarded a first place trophy by the judges on the day of Sorority Sing. Sue Van Noppen led the chapter.

During Commencement Week, the Senior Class sponsors a

Water Carnival and the Pi Beta Phi and Phi Delta Theta entered the second place float and that trophy now had the honored place on the mantel.

The chapter history took second place at convention! Three loud cheers for Janeen Anderson!

The House Homecoming decoration theme was No Penn Points (we played Penn State). Marge Bowman was on the Queen's Court.

Taking a cue from other Pi Phi chapters, the chapter got together with K K K and planned a Monmouth Duo Dance. The Ann Arbor Alumnae Club sent Michigan Gamma a beautiful mahogany coffee table and the Grand Rapids Alumnae financed several new maple dressers.

The time is drawing near for the Greek Marathon in which all sororities take part. It is a take-off on the Greek Olympics. The president of the winning sorority is crowned "Athena of the Day" complete with laurel wreath.

PLEGGED, May 8, 1952: Margot Ude.

NANCY HAGEN

INDIANA ALPHA—FRANKLIN COLLEGE

Chartered, 1888

Pledge Day, September 13, 1952

INITIATED, September 6, 1952: Beverly Morris, Fort Wayne; Margaret Noble, Beverly Hendrickson, Indianapolis.

After a busy summer, the Pi Phi returned to Franklin College for a pre-school initiation, followed by a dinner honoring the new initiates. Later, fall rush plans were discussed and the girls talked about their summer activities.

Evelyn Armuth, president, our delegate to Convention, and Billie Sue Barnett, alternate, talked about Convention. Ann Mullendore and Mary Lynn Wood worked on newspapers. Ruth Wells was an attendant in a hospital and Billie Sue Barnett continued her work of last summer as a member of the College Board in an Indianapolis department store. Judy Tillett won second prize at the Indiana State Fair in water painting while Sylvia Merrill was a secretary in the executive office of the Indiana Athletic Association.

Rush week began the afternoon of registration, September 9. The formal party was a Christmas theme, complete with Santa Claus and a Christmas tree while the informal afternoon party was a Pi Phi Heaven myth, written by Mary Lynn Wood.

Fourteen girls were pledged to Indiana Alpha on Saturday morning, after which they were honored at a luncheon and presented with carnation corsages. The cooky-shine was held at the Country Club, where the pledges and their mothers were presented to the alumnae and patronesses. The Elizabeth Burton pin was awarded to Sylvia Merrill as the outstanding senior in humanities and Beverly Morris received a diamond recognition pin for the highest grades in last year's pledge class. Joan Pearson was given an I. C. Sorosis pin for the senior girl who had improved her grades the most over a three-year period and Ruth Wells wears a gold ring engraved with the greek letters for the junior girl who raised her grades most from the previous semester.

Also honored at the cooky-shine were the mothers of the actives and Mrs. Harold W. Richardson, wife of the college president and mother of one of our new pledges.

College students and Franklin citizens formally met the pledges that evening at the annual open house in the sorority rooms; each pledge wore a white formal and held an arm bouquet of red roses tied with blue ribbons.

The following Saturday the pledges were again feted at a spread in the sorority rooms.

The Patronesses entertained the entire chapter with a picnic on September 22.

October 11 is Franklin's Homecoming, and plans for our float are in full swing. Our candidate for Homecoming Queen is Beverly Morris, winner of last year's Cherry Blossom Queen contest.

Our second annual "Dad's Day" is scheduled for November 1 while Pi Phi open house is November 8, the date of our last football game.

Sylvia Merrill, is president of Theta Alpha Phi, editor of the yearbook, vice-president of the International Relations Club and in the fall play production, "Dover Road." Judy Tillett is also in the play, while Jane Teeters is vice-president and social chairman for Wigs and Cues (dramatic club) and Ann Mullendore is head of the make-up for the play. Ann is also editor of the school paper; others on the paper staff include Mary Lynn Wood, society editor; Ruth Wells, circulating manager and JoAnn Pritchard, subscription editor. Mary Lynn is also volleyball chairman of the Women's Athletic Association, recording secretary of the Young Republicans Club and a member of the "Blue Notes," a campus vocal group. Ruth Wells is the fire chief of the dormitory and Jo Ann is a member of the Panhellenic Council. Evelyn Armuth is president of Theta Sigma Phi and House Council. Girls singing in the Concert Choir include Joyce Stainbrook, who is also a soloist and Pi Phi song leader, and Mary Garver, and Elizabeth Richardson, who are both pledges. Elizabeth is also assistant volleyball chairman.

At the close of last semester, Evelyn Armuth and Sylvia Merrill were tapped for Gold Quill, senior women's honorary.

Jane Teeters and Margaret Noble were linked to Laurels, underclass women's honorary.

PLEGDED: Mary Garver, Bristol; Margaret Griffith, Frances Fitch, Indianapolis; Patty Wood Hardin, New Albany; Sally Henry, Greenwood; Sally Max, Lucy Sconce, Indianapolis; Janet Law, Shelbyville; Sarah Purkiser, Mitchell; Elizabeth Richardson, Franklin; Bonnie Thompson, Whiteland; Joan Trader, Fort Wayne; and Betsy Shepherd, Catherine Weldy, Columbus.

REPLEGDED: Norma Reed, Fort Wayne; Martha Trunnell, New Albany.
MARY LYNN WOOD

INDIANA BETA—INDIANA UNIVERSITY

Chartered, 1893

Pledge Day, September 21, 1952

INITIATED, October 4, 1952: Lynne Holliday, Betty Lukenbill, Janet Wert, Jane Zaiser, Indianapolis; LuAnn Allen, Shirley Roy, Fort Wayne; Virginia Barnes, West Lafayette; Patricia Dorsey, Susan Pease, Terre Haute; Connie Fealock, Michigan City; Nancy Fifer, Jeffersonville; Anna Gerhart, Cincinnati, Ohio; Barbara Gray, Lawrenceville, Ill.; Jo Ann Hamann, Detroit, Mich.; Mona Lee Jones, Marion; Charlene Kincaid, Lebanon; Anne Lockridge, Park Forest, Ill.; Barbara Lowe, Des Plaines, Ill.; Susan McCarty, Olney, Ill.; Rosalia Rey, Mary Beth Stapleton, Susan Wallace, Bloomington; Barbara Shrader, Franklin; Sue Souter, Birmingham, Mich.; Alice VanOsdol, Peru.

Exclamations of surprise and delight rang through the home of the Indiana Betas because of the redecorating of the recreation room. The "TV" room was redone on a tropical theme with a woven grass rug, bamboo chairs upholstered in flowered fabrics, and flowered draperies. There are facilities for card playing and dancing besides the television set.

The chapter returned to the campus on September 16 for a day of planning and organizing for the fall semester. The first few weeks of school were very busy with registration, enrollment, pledging, and initiation. On September 21, the chapter honored the new pledges with the first open house of the semester.

The construction of the new Life Science building which is across from the chapter house is progressing rapidly although the building will not be completed until the spring of 1955. The university was proud to hear that the School of Business ranks sixth in the country in the number of graduates. On October 30, Cornelia Otis Skinner brought her new series of monologues called "Paris '90" to the Indiana University Auditorium. The monologues were entertained and the audience was delighted. On November 5 the Danish National Orchestra made its appearance at the auditorium while on its first trip to America and was well received by the students, faculty, and townspeople. The week-end of October 18, the Pi Beta Phi joined with the Θ Xs in sponsoring a booth for the annual Fall Carnival. An authentic night club with floor show was the theme of the booth. The proceeds from the carnival go to the Campus Community Chest. The fathers of the Pi Beta Phi were entertained the week-end of November 8. They attended the Indiana-Michigan State football game and were taken out to dinner by their daughters.

The spring and fall semesters brought individual honors to Indiana B. Included were: Judy Abel, Chief Justice of Student Supreme Court; Joan Rufer, B Γ Σ ; Judy Abel, vice-president of Mortar Board; Jane Walden, O N, home economics honorary; Margaret Appel, treasurer of Y.W.C.A.; Judy Abel, Nancy Colgazier, Pat Havens, and Luan Lawson, members of Y.W.C.A. Cabinet; Susan Wallace, member of Y.W.C.A. Council; Nancy Colgazier, treasurer of W.R.A.; Jane Walden, member of executive board of W.R.A.; Margaret Appel, secretary, and Judy Abel were elected to Pleiades, honorary for organized upperclass women. Janet Wert, vice-president, and Anna Gerhart, Lynne Holliday, Barbara Lowe, Susan McCarty, Rosalia Rey, Susan Wallace, and Jane Zaiser were elected to A Δ Δ freshman women scholastic honorary. Anna Gerhart, Lynn Holliday, Susan Wallace, Janet Wert, and Jane Zaiser were elected to Enomene, honorary for sophomore women. The Pi Beta Phi also walked off with the pit decorations for the "Little 500," the annual bicycle race held to raise scholarship funds.

During the summer Carolyn Hill was chosen Miss Iowa and represented the state in the Miss America contest held in Atlantic City in September.

PLEGDED: Carolyn Hill, Cedar Falls, Iowa; Gail Ruth Smith, Gary; Hazel Ganoce, Lafayette; Jo Ann Thomas, Seymour.
JANE WALDEN

INDIANA GAMMA—BUTLER UNIVERSITY

Chartered, 1897

Pledge Day, September 21, 1952

INITIATED, October 5, 1952: Barbara Bugg, Shirley Carlsen, Suzanne Deltour, Virginia Johnson, Barbara Ludwig, Maureen Pleak, Janet Schrader, Marillyn Shaw, Beverly Siegel, Marcia Tipton, Caroline Verbar, Indianapolis; Rowene Higbee, Kokomo.

When Indiana Γ returned to the Butler campus this fall,

they were greeted with additions and improvements to our grounds. A beautiful garden house of Indiana limestone and redwood completed our Holcomb Botanical Garden, and a large lake was being dug to make the setting a favorite spot for students.

In a campus-wide competition on March 21, 1952, Mary Grady was elected best dressed woman on campus. Later that month, Joanne Gottberg was in the court of the Junior Prom Queen. On March 24, Patricia Ilig was added to the rolls of Θ Σ Φ , journalism honorary, and A Γ X, advertising honorary.

"The Modern Touch," a nursery rhyme skit, won the Indiana Γ the major-act trophy in the annual Geneva Stunts on March 14.

Awards ranging from \$25.00 to \$100.00 were given by the Eli Lilly Foundation to elementary education students Beverly Bergel, Esther Cowan, Janet Eickhoff, Beverly Grob, Barbara Ziegler, Carolyn Adams, Dorothea Dunnington, Joanne Gottberg, Marjorie Harman, Nancy Hastings, Jeannette Sheppard, Shirley Stilwell, Mary Grady, and Katherine Siegel at Honor Day celebrations May 1, 1952.

Enthusiasm and hard work in the intramural program earned for Indiana Γ first place trophies for volleyball and badminton and a group service award for outstanding contributions toward the sport program. The awards were presented at the annual W.R.A. banquet, May 7, at which Barbara Ziegler served as mistress of ceremonies.

Spring Sing, held in the Botanical Gardens May 9, was the occasion for the pledging of Katherine Siegel, Virginia Bruce, and George Ann Varnes to Chimes, junior honorary, and of Barbara Bugg, Rowene Higbee, Maureen Pleak, Marillyn Shaw, and Beverly Siegel, to Spurs, sophomore honorary.

May 17 was the date of the dance given by the pledge class for the active chapter and the annual Pi Beta Phi-Kappa Kappa Gamma Monmouth Duo was held May 23. The formal season was closed by the Σ N White Rose Dance, at which Judy Clark was chosen Σ N Sweetheart.

PLEGDED, September 21, 1952: Beverly Baldwin, Mary Baumgartl, Mary Bloemer, Martha Butterworth, Patsy Cox, Nancy Distelhorst, Eleanor Hackemeyer, Della King, Joan Leslie, Mary Lou Meyers, Nancie Northern, Anne Robinson, Cherry Sheppard, Joan Steidle, Judy Woolgar, Indianapolis; Nancy Childs, Anderson; Carla Nixon, Plymouth.
VALERA HUME

INDIANA DELTA—PURDUE UNIVERSITY

Chartered, 1921

Pledge Day, No fall pledging

The convention delegates brought home honors and thrills to the members of Indiana Δ in the form of the Balfour Cup and scholarship plaque. The convention report brought added inspiration for the coming year.

At the annual State Day in Indianapolis last spring, Indiana Δ again received the State Cup.

A newly redecorated dining room awaited the return of the chapter to the house. Lovely new wallpaper, drapes, and refinished furniture completed the picture. The repainted white trim on the exterior also added a brightening touch.

At a tea October 5, the Pi Beta Phi introduced Mrs. Margaret Beach, new housemother, to the campus. Faculty, alumnae, and students and housemothers from other men's and women's fraternities attended. Mrs. Beach came to Purdue from the A Φ house at Michigan State.

Familiar faces filled the house when alumnae returned to join the chapter for its annual cooky-shine, October 12. It provided an occasion to renew old friendships and make new ones.

The members of Z Γ A, Σ K, and A Δ II were proud and happy as they moved into their new houses. Open house teas were held by each of the three to give others a chance to see the new residences.

The university welcomed a record breaking freshman class this fall. A newly completed men's dormitory, Hall X, was opened to house part of the large class. Temporary housing units were again opened to provide extra space for the women.

The new Civil Engineering building was opened for its first classes this fall. The Life Science building and the Chemistry Annex are nearing completion.

Starting off the events on the crowded campus calendar was the annual Activities Carnival. The Panhellenic party gave freshman women an opportunity to learn Purdue rush procedures.

Rehearsals began early for the tryouts of Varsity Varieties, the campus talent show. This year the Pi Beta Phi joined Σ A E to do a circus act.

Pep rally sign contests added to the competitive spirit this fall as did the homecoming decoration contest. The familiar yellow senior cords, derbies, and mustaches were seen as the campus witnessed the annual Senior Cord Parade. After the Dad's Day game, the members' dads were especially welcome at the party held in their honor in the chapter house.

The spring and fall semesters brought individual honors to Indiana Δ . Among these were Jeanne Schaefer and Suzanne Lowe, junior editors of *Debris*, college yearbook; Elizabeth Minnich, vice-president of Student Union; Suzanne Stone, publicity manager of *Rivet*, college humor magazine; Connie

Doherty, junior editor of *Exponent*, college newspaper; Virginia Murphy, secretary of Pep Committee; Suzanne Stone, Suzanne Lowe, Mary Sue Johnson, Jeanne Schaefer, and Connie Doherty, Women's Press Club; Virginia Murphy, secretary of sophomore class; Barbara Ann Scott, secretary of senior class; Jane Heath, Jean Anderson, and Sarah Roberts were initiated by A A Δ. Barbara Miessler was tapped by Mortar Board.

Among the members of the Purduevian, new select concert choir, are Barbara Miessler and Marilynn Trinder. Suzanne Stone and Jean Anderson were selected for the Choraleers, a small group of girls from the University Choir.

ELIZABETH MINNICH

INDIANA EPSILON—DEPAUW UNIVERSITY

Chartered, 1942

Pledge Day, October 1, 1952

INITIATED, October 5, 1952: Margaret Harlow, Union City; Elaine Higgins, Evanston, Ill.

Indiana Epsilon members began arriving on the DePauw campus September 14, full of enthusiastic plans for the coming year. The chapter had been especially anxious to see the newly decorated first floor of their house, for over the summer the decorators had been kept busy painting and wallpapering. The members were very pleased with the "new look" which had replaced the white plaster walls.

First and most important on Indiana E's fall agenda was rush. It began on September 17, and preference dessert was not held until September 23. The second night of rush there was a disaster in the form of a well-known Greencastle rain. The schedule became so confused with extremely wet rushees wandering from house to house that it was necessary to prolong rush an extra day.

The annual campus open houses in honor of the new pledge classes were held September 27. In their best tradition the E X's cheered in the new Indiana pledges. Later actives and pledges together greeted the men from campus who came to meet the pledges and to partake of refreshments.

Campus activities came to the fore on October 4 with Field Day, and the chapter turned out in their II Φ sweat-shirts and crew hats to cheer on their teams. The tug-of-war, orange race, and the legs contests provided good entertainment for the whole campus. The day's festivities were climaxed by the annual Field Day Dance held in the ballroom of the Union Building that evening.

The most important event of the fall was the inauguration of DePauw's new president, Russell J. Humbert. Inaugural Convocation Week began on October 14 and was climaxed by the inauguration itself on October 18. All through the week outstanding people in science, fine arts, and the church took part in the festivities on the campus. Noteworthy among this group were Dr. Hermann Muller, Noble Prize winner; Dr. Fabien Sevitzyk, conductor of the Indianapolis symphony orchestra; Dr. Percy Julian, well-known scientist, and Wallace F. Bennett, Senator from Utah. There were over 5,000 alumni and friends of DePauw in Greencastle to help the faculty and the student body celebrate this outstanding occasion in college life.

PLEGDED: Nancy Buhr, Lannie Christoffel, Jane Nelson, Janet Parker, Indianapolis; Barbara Clark, Danville, Ill.; Carol Conway, Milwaukee, Wis.; Dorothy Dale, Chicago, Ill.; Ann Daugherty, New York, N.Y.; Mary Belle Ferguson, Washington, D.C.; Lila Hanna, Greencastle; Nancy Hiller, Glendale, Mo.; Ginny Jordan, Cleveland Heights, Ohio; Judy Leerkamp, Lebanon; Mary Lewis, Winnetka, Ill.; Martha Maas, Louisville, Ky.; Bess Mallers, Warsaw; Sue Morrison, Evanston, Ill.; Barbara Peterson, Crown Point; Pat Poppenhager, Hinsdale, Ill.; Carol Stoudt, Jamestown, N.D.; Carole Wilson, Springfield, Ill.

DODE LETHEN

INDIANA ZETA—BALL STATE
TEACHERS COLLEGE

Chartered, August 23, 1952

Pledge Day, August 21, 22, 1952

INITIATED, August 22, 23, 1952:

Indiana Z, Pi Beta Phi's newest chapter, is proud to make its first appearance in the ARROW.

During the weekend of August 21-24, Gamma Gamma Sorority of Ball State Teachers College became the Indiana Zeta Chapter of Pi Beta Phi. On Thursday night the Muncie girls were pledged, and on the following day, the remainder of the seventy-two were pledged, including actives and alumnae. Friday night and Saturday all were initiated and that afternoon the chapter was installed. The Fraternity had the honor of being initiated into the Wine and Silver Blue by the new Grand President, Mrs. Robert Wild. Saturday night a formal banquet was held at the Delaware Country Club for all visiting II B Φs, Muncie Alumnae, and newly initiated members. Sunday, a model chapter meeting was held to help acquaint the new chapter with meeting procedures. To bring the memorable weekend to a close, the newly-installed chapter gave a tea.

When college reopened in the fall, Indiana Z had the task of organizing and familiarizing themselves with functions, traditions, and procedures of the Fraternity. Election was held for all offices not previously filled. Standing Committees were appointed by the president, Geraldine Kierspe and Executive Council.

The first event of the fall social calendar, on September 20, was the "Greek Night" dance sponsored by all women's and men's fraternities on campus.

Committees were appointed to prepare for the Pi Beta Phi's first social event, the "Stag Stamp," a record dance.

October 11 was Ball State's homecoming, and everyone in the chapter cooperated to make the float a success. The theme was inspired by the picture of Indiana A's float in the March ARROW. The slogan was "Chew 'm Up." The completed float was a huge papier-mâché head wearing a Ball State booster beanie and chewing a stick of Butler Bulldog gum in its movable mouth. On the float were II Φs dressed as cigarette girls tossing sticks of gum to the crowd as the float was on parade. II B Φ candidate for Homecoming Queen was Ann Miller, a sophomore.

The biggest single event of the homecoming was the grand opening of the recently completed Student Union Building.

Since Ball State has the system of delayed rush, the first rush tour was held September 27 and 28. This gave the freshmen and unorganized upperclassmen a chance to meet the different women's fraternities before actual rush parties began. The theme of the first informal rush party of II B Φ, held October 18, was Sherwood Forest in which all actives dressed as characters from Robin Hood. Each rushee wore an arrow nametag, and all were entertained by a skit and music provided by the fraternity members.

Other new women's fraternities introduced recently to Ball State are A O II and X Ω. There are no women's fraternity houses and only one men's fraternity house on campus, but in the near future a Fraternity Row project is to be undertaken.

Those girls who could not be initiated with the charter members during the summer, were pledged and initiated on Saturday, October 4, 1952. The afternoon, following the ceremony, was spent at the Ball State-DePauw football game with the new members. That evening a cooky-shine was held in honor of the new initiates. A special song fest was led by Marilyn Thomas, a II B Φ alumna from Indiana E.

The Red Cross Blood Drive sent a mobile unit to Ball State campus on October 16-17. During this time, all fraternities competed for the highest percentage in donation from their members.

II B Φ's candidate, Ann Miller, captured the crown for Ball State's 1952 Homecoming Queen. The weekend was complete when the II B Φs took third place in float competition.

The II B Φs have been busy providing entertainment for the fraternities Smokers given for unorganized men. The chapter has presented skits to five out of the six fraternities on campus, Φ Δ II, K Σ K, A X A, Σ T P, and Φ Σ E. The sixth entertainment will be given sometime in the winter term for the Θ X Fraternity.

In order to bring about better Panhellenic relations, II B Φ initiated a coffee hour. The first was held with X Ω, October 20.

Indiana Z expresses their thanks and appreciation to Shirley Bell, a transfer from Ohio Z, who is helping the chapter through the first year.

Indiana Z is looking forward to becoming acquainted with many of their Pi Beta Phi sisters in the future. They are proud and happy to be members of the Wine and Silver Blue.

BELLE LARSON

EPSILON PROVINCE

MISSOURI ALPHA—UNIVERSITY OF MISSOURI

Chartered, 1899

Pledge Day, October 9, 1952

INITIATED, September 2, 1952: Barbara and Nancy Faris, Webster Groves, Patricia Hayes, Mexico, Mo.

Anyone could tell it had been a Convention year—the six girls from the chapter who had been to Houston returned

with new songs and ideas and glowing accounts of the inspirational six days and the honor of having Hallie Bell win the Amy Burnham Onken award. We still talked of our successful spring semester, too, when Janet McDonald was tapped for Mortar Board, Hallie Bell named to L.S.V., senior women's honorary, and Nancy Niemeyer to Φ B K. Spring dances were climaxed by the selection of Char Keeling as Sweetheart of Σ Φ E, Margaret Hartman as Dream Girl of II K A, and Sue Foot as Φ Δ Θ Dreamgirl. Pi Beta Phi entered the Kampustowne races for the first time, and, with

a homemade soapbox racer, the "Flying Shaft," tied for first place.

This fall began quite successfully with the appointment of Carolyn Clark as the Managing Editor of the yearbook, *Savitar*, and Connie Cornick as Associate Editor of the *Missouri Student*, the campus newspaper. We introduced our pledges on campus with a yell-in on the yard of the chapter house, and later surprised them with the traditional "cookys-shine." In October our chapter took its turn at editing *Inside Epsilon*, our province newspaper. Each chapter in the province contributed. By this group project, it is hoped to create a real feeling of "togetherness" within our province.

Fall is football time, and after all the games coffee and doughnuts are served at the house. This is a favorite time for alumnae to drop in and catch up on the recent happenings.

This year the University opened the new Student Union Building, and Pi Beta Phi is sharing in the fun of using the beautiful new lounges and eating facilities, as well as helping manage the many activities located there.

Jo Anne Hunt was a finalist for queen of Barnwarming, an Ag school event which is one of the biggest fall dances.

PLEGDED: Suzanne Acuff, Lee's Summit; Sara Dixon, Brookfield; Ann Hall, Marshall; Sue Lewis, Macon; Betty Helm, Liberty; Ann McDonald, Springfield; Jane Murrill, Gallatin; Kay Smith, Carrollton; Carol Cunningham, Kansas City; Ann Ferguson, Kirkwood; Marilyn Frazier, Caroline Flanders, Jefferson City; Sandra Myer, Ann Templeman, Bethany; Phyllis Lee, Earlene Hanson, Carol Von Hoffmann, Webster Groves; Jane Capers, Janet Isbell, Megan McKinney, Jan Parks, Ellen Prather, Carol Ann Roberson, Columbia.

CONNIE CORNICK

MISSOURI BETA—WASHINGTON UNIVERSITY

Chartered, 1907

Pledge Day, September 28, 1952

BANG! And there's the kick-off!

The starting lineup saw Dean Adele Starbird give the convocation address which started rush week on its way. The week whizzed by, and the score at the end of the week: twenty new pledges added to the team. In fact, the whole squad has just come back from a fun "getting to know you" houseparty at Fox Springs Lodge.

This is to be the year of all years at Washington University. Celebrating our 100th anniversary this year, we have an exceptionally fine series of lectures scheduled—the lecturers including Fannie Hurst, Leonard Hall, and John Foster Dulles, who is to give the keynote address at homecoming. The Centennial Year was officially opened with an address by Chancellor Arthur Holly Compton.

Last March Missouri Beta was privileged to welcome Grand Vice-President Mrs. Robert S. Wild to the chapter. She spent several days with us, giving us many helpful suggestions about chapter management. The alumnae and the entire chapter gave a tea for her March 18th. With us on Founders' Day was Miss Amy Burnham Onken, Grand President, who attended our Founders' Day luncheon. Present also on that day were most of the girls from the Missouri University chapter.

Nancy Lamkin was one of the maids to the Hatchet Queen (the *Hatchet* is our yearbook). Elected as maid to the queen of the Engineer's Ball was Joyce Taylor, who was also elected to Chimes, the Junior women's honorary. Maryann Hedley and Elizabeth Gentry were elected to Freshman Commission, and Elizabeth received the added honor of becoming Miss Washington U., which qualified her to enter the Miss Missouri contest.

Judy Reams became Miss Retailer and Lina Williams was a special maid to Miss Sophomore. Barbara Joshephs was elected to the house council in her dormitory; Helene Martin was elected to Kappa Delta Pi, National education honorary.

The biggest activities honor of the semester was the taking of second place in the annual Thurtene Carnival held in the spring. Ours was a political booth, at which participants could shoot arrows at the faces of the several possible candidates for President.

The last social event of the year was the spring dance and buffet dinner held at Le Chateau. *Thus* went the year.

PLEGDED: Mary Helen Barnedge, Gloria D'Oench, Doris Fleisch, Kay Hammond, Beverlee Hampton, Clare Harding, Kay Kleiber, Carol Metcalfe, Karleen Meyer, Isabella Roberts, Sue Sommerich, Mary Stark, Sue Strain, Nancy Trimble, Mary Ward, Lois White, St. Louis; Linda Baunberg, San Antonio, Texas; Kay Carlon, Oskaloosa, Iowa; Nell Dossett, Waverly, Illinois.

HELENE MARTIN

MISSOURI GAMMA—DRURY COLLEGE

Chartered, 1914

INITIATED, September 20, 1952: Marilyn Beck, Janet White, Aurora; Gloria Van Hoogstraal, St. Louis.

Panhellenic again required this year that all rushees live in the freshman women's dormitory during rush week, August 31

to September 6. This policy established by Panhellenic at Drury College gives the Springfield girls a chance to become better acquainted with the "out of town" girls.

The alumnae club held an evening coffee, September 13 honoring the new pledges. Invitations to formal pledging, to be held the following Sunday, September 14, were presented to the girls.

Following formal pledging, a luncheon was held at the Moran Hotel. Gifts of note cards were given to all the pledges.

During the summer the Springfield girls cleaned, painted, and redecorated the new chapter rooms at 1222 Summit. A tan wall to wall carpet was purchased for the living room.

So that this year Missouri Gamma may be first on campus, the actives and pledges not maintaining their 2.4 average are required to spend all free hours, between 9:00 and 3:00 during the weekdays, in the library. They also have had regulations placed on their dating. They are limited to two nights out a week. Those who have maintained a 2.4 and above have set higher goals for themselves. It is felt that this experiment will prove beneficial to the scholastic standing of the chapter.

Offices held on campus by the members of Missouri Gamma chapter of Pi Beta Phi are as follows: Secretary and Treasurer of senior class, Carol Wessbecher; Editor of the *Mirror*, the Drury paper, Ann Williamson; Editor of the *Trailblazer*, Ann Williamson; Secretary of A A A, Mary Ann Romback; Treasurer of A A A, Joan Gilsinn; Treasurer of the Sophomore class, Joan Gilsinn.

Open house was held at the new chapter rooms, 1222 Summit, on October 5. Jane Wernet presided at the punch bowl. About 400 people attended the open house.

PLEGDED, September 14, 1952: Susie Short, Phoebe Reed, Martha Harrison, Springfield; Jeanne Bender, Carol Muellen, Carol Smith, St. Louis; Suzanne Brooks, Marshfield; Sue Doggett, Mildred Martin, Jane Jones, Lebanon; Faye Vandivort, Nixa; Margaret Clayton, Hannibal; Betty Moore, Aurora; Charlotte Underwood, Butler; Phyllis Williams, Nevada; Patsy Taylor, Kansas City.

JANE MCF DAVIS

KENTUCKY ALPHA—UNIVERSITY OF LOUISVILLE

Chartered, 1925

Pledge Day, October 5, 1952

INITIATED, June 11, 1952: Bretta Hanner, October 5, 1952; Elizabeth Mayo, Betty Cuirens, Mary Lou Moreland, Carolyn Krause.

Kentucky A is proud of the many scholastic honors which were given at the close of the semester. Martha McIntosh was elected to Mortar Board while five freshmen were elected to the Owens National Honorary Society. They are: Blanche Ware, Ann Bowen, Elizabeth Mayo, Sabra Hansen, and Sandra Long.

Pi Beta Phi won the yearly swimming meet last spring. Pat Beasley and Barbara Evans won the badminton tournament during the spring semester.

Ann Alvey reigned as K A Rose at K A's spring dance while Barsh Mullin was ΦE Sweetheart at their annual dance. Blanche Ware was elected Queen of the Sorocates and was crowned during half time at the opening football game this fall.

Kentucky A was represented at Convention by Pat Beasley, Martha Eller, Sabra Hansen and Bretta Hanner.

Kentucky A welcomed Cay Cordes who transferred from Indiana A. Kentucky A wishes to express its congratulations and best wishes to our new national officers.

PLEGDED: Betty Bassett, Sue McGee, Elizabeth Keller, Carol Cordes, Carol St. John, Martha Jones, Louisville; Nancy Gaines, Owenton, Ky.

BARBARA EVANS

TENNESSEE ALPHA—UNIVERSITY OF CHATTANOOGA

Pledge Day, September 25, 1952

In the spring, we at the University of Chattanooga had a very successful Panhellenic Banquet. Juanita Kemp, Pi Beta Phi, won the award for the most outstanding alumna of the city. Also at this time the Pi Beta Phi Chorus sang on the program. Ann Martin presented to Panhellenic her Panhellenic Anthem.

Awards won by chapter members included Quadrangle, Mona Lee Reiman and Alpha Silvia Smith and Virginia Winger. Our Rush Chairmen were Adele Baker and Ann Martin. Informal parties were planned for the summer including a swimming party at Baylor and a mother-daughter tea.

Our graduating seniors were honored by a tea the last of May. They were presented farewell gifts and Patsy Berry won the award for being the member most improved in scholarship for the year.

Tennessee Alpha had as their main fall rush parties the traditional Alladin Party and the appropriate convention party.

The parties proved their success by the wonderful girls we pledged. We had a slumber party at Active Tommy Yates' farm in Flintstone, Georgia, the night after pledging, to get acquainted.

Everyone in Tennessee Alpha is excited over our two Pi Beta Phi transfers from Vanderbilt. These girls, Ann Woodworth and Claire Haskew, are both Chattanooga girls.

Next on our crowded social agenda was a pledge active hayride to be the last of October. Dotty Young, popular sophomore from Decatur, Georgia, was our candidate for Homecoming Queen.

Our enthusiastic Mothers' Club has given us two stoves. This group is also very helpful in sponsoring activities throughout the year.

With our co-operative and spirited group, the chapter expects a full and successful year.

PLEDGED, September 25, 1952: Peggy Scoggins, Carol Anderson, Adrien White, Molly Lawton, Chattanooga; Janice Shipp, Atlanta, Georgia; Lib Riner, Jane Driskill, Newport; Kathryn Bailey, Rock Mart, Georgia; Carolyn Huckabee, Decatur, Georgia.

JEANNE JACOBS

*TENNESSEE BETA—VANDERBILT UNIVERSITY

Chartered, September 9, 1940

Pledge Day, November 23, 1952

INITIATED, April 20, 1952: Caroline Jones, Athens; Betsy Harrison, Birmingham, Ala.; Jacqueline Andrew, Montgomery, Ala. May 5, 1952: Mary Ann Lauderdale, Nashville.

Returning to Vanderbilt this fall, every upperclassman, and many freshmen too, were immediately aware of stimulating changes which have taken place on the campus. The first things to meet the eyes of everyone were the new buildings already completed and others under construction. Two new dormitories for men now stand on the north side of the campus, Vanderbilt and Barnard Halls, and two blocks away is a magnificent new gymnasium which will be dedicated on December 6. In the middle of the campus a combination bookstore, cafeteria, and student center is noisily being excavated, and an addition to the medical school is also taking shape.

Instead of the term beginning with the traditional rush week, an entirely new program of orientation has been substituted, and rushing will be delayed until November. The freshmen met in groups with student orientation leaders who initiated them into all phases of Vanderbilt life, and met individually with their faculty advisers before formal registration in order to work out a satisfactory academic program. The new orientation program, together with delayed rushing, is pointed toward promoting more class spirit, which has been largely lacking at Vanderbilt in the past. Graham Hollis, II B Φ President of Women's Panhellenic Council, has had the greater part in devising the new rush rules and was recognized in the *Hustler*, Vanderbilt newspaper, for her creditable work. Carolyn Green, Student Christian Association sponsor for freshmen, has also had an important part in helping new students become acquainted with university life.

Together with the yearly influx of new instructors and professors, Vanderbilt has a new Dean of Students, O. C. Carmichael, and a new Director of Women's Residences, Miss Emily Gahr.

Last year, at the nearby Tennessee Hearing and Speech Clinic, the chapter began a new community service project, broad in scope, which has been rewarding to those helped and to all chapter members. The clinic, devoted to helping children with speech and hearing defects, is dedicated to the brother of two Tennessee B actives, Jane and Nancy Fawn Wilkerson. Pi Beta Phis are on hand every day to help in making charts for use in teaching deaf children to speak, to entertain children while they wait to see their doctors, and to give aid in administering tests. As an outgrowth of the clinic, a new department of Audiology and Speech has been added to the university, and two II B Φ's are entering this field of work. Tennessee B hopes to continue this project and make it a permanent part of chapter life.

During the past year the Vanderbilt Theatre became prominent by producing two world premieres: "Strangers in this World," by Brainerd Cheney and "Singin' Billy," a folk musical by Dr. Donald Davidson of the Vanderbilt English department. Nancy Williamson, Mindel Gardenhire, and Mary Lawrence Feagin participated in these productions. The Student Christian Association won the heart of all the campus and of Nashville by presenting a smash hit musical, a satire on campus politics, written by a freshman, John Jennings, Φ K Ξ. This musical contributed to campus lore by creating "The Fink," mythical political hero.

In the spring, the Athenians, honorary organization for junior women, in which Graham Hollis and Betty Gant represented II B Φ, had their annual exchange luncheons, making arrangements for fraternity and independent women to visit the

houses of other groups for Saturday lunch. Tennessee B won the annual singing competition among women's fraternities sponsored by the Athenians, and was also first among women's groups, second on campus, in blood donations to the Red Cross, for the third successive time.

When spring elections were held, Shirley Vickers was elected secretary of the Honor Council; Jane Wilkerson, Chairman of the Social Standards Committee; Carolyn Green, Secretary of the Student Senate; Mary Lawrence Feagin, cheerleader; Sylvia Sanders, President of the Women's Glee Club; and Betty Gant and Graham Hollis were tapped Mortar Board, of which Graham was elected treasurer. At the annual Sweetheart Ball of Alpha Psi chapter, Betty Burns was chosen Sweetheart of Ξ X. In the past four years, three II B Φ's have had this honor at Vanderbilt. Caroline Jones, Sarah Thompson, Sylvia Sanders, Jane Wilkerson, and Jane Nicholson were elected class officers of the Student Christian Association, and Betty Gant and Carolyn Green were elected to the General Cabinet. Peggy Rich was runner-up for Miss Vanderbilt. Nancy Raulston received highest scholastic recognition by being named Φ B K.

Climaxing a wonderful year was, of course, the Convention in Houston, Texas. Tennessee B President Betty Gant, and Carolyn Green, alternate delegate, together with Louise Baird, Margaret Marshall, Russell Fessey, Ruth Ann Blessman, Mary Jane Hibbett, and Jane Wilkerson, met their sisters from Epsilon Province and from all over the country. Each of them came back with an enriched understanding and love for Pi Beta Phi. Their culminating moment was when Miss Onken announced that Tennessee B had received the Stoolman Vase. The Vase now occupies a prominent place in our house and in our hearts, and it will be the constant aim of each chapter member to continue to live up to all that it symbolizes.

JANE NICHOLSON

TENNESSEE GAMMA—UNIVERSITY OF TENNESSEE

Chartered, May 15, 1948

Pledge Day, September 29

INITIATED, April 20, 1952: Bettye Blackwood, Nashville; Barbara Brubaker, Knoxville; Patricia Cone, Osceola, Ark.; Marsha Murphy, Oak Ridge; Lynn Womble, Sydney Wright, Chattanooga; Betty Gray, Madison; Jessie Lyons, Sargsonsville; Bernita Stanbery, Cleveland.

INITIATED, September 20, 1952: Jo Tate, Nashville; Sarah Culbert, Oak Ridge; Peggy Fugate, Chattanooga; Eva Sue Shoun, Mountain City; Barbara Hopkins, Oak Ridge.

Following Pi Beta Phi's very successful rush week, the gavel was sounded in rhythm with hammers and cement mixers as the University of Tennessee continued its building program. Foundations have been laid for a new chemistry building and a new student union building; and the date for the dedication of the recently built business administration building will be set soon.

Above the clamor of construction, the Pi Beta Phi voices could be heard bringing back memories of the fraternity's big "April Flowers" formal last April 25th. It was a big success in both beauty and entertainment. Several honors were scattered throughout Pi Beta Phi and these also were main topics for conversation. Betty Gray was tapped for Φ H T, physical education honorary; Betty Gray, Jo-Ann White, Barbara Brubaker, K X, modern dance honorary; Queen of Clubs, Jo Tate; R.O.T.C. sponsors, Nancy Jenkins, Jo Tate, Marsha Murphy, Lynn Womble, Lou Daughtry; cheerleader, Bettye Blackwood; Candidate for Ξ A E coed of year, Barbara Huff; President of Women's Student Government Association, Lou Daughtry; Vice-President of Blue Triangle, women's religious organization, Barri Burrage; Wesley Foundation council, Peggy Speck; Tapped for Mortar Board, Lou Daughtry; Assistant Business Manager for *Volunteer*, Betty Lou Chamberlain; Office Manager of *Volunteer*, Lou Daughtry.

Patsy Huff, a new pledge, has already been chosen as R.O.T.C. sponsor. Plans were being made for the big annual campus activities, Allsing and Carnicus, which is a theatrical competition among sororities and fraternities. Betty Black and Jo-Ann White, co-chairmen for Carnicus, and Carol Williamson, chairman for Allsing presented new ideas to the chapter which will begin work immediately to carry them through.

PLEDGED: Nancy Hart, Harriman; Audrey Loy, Maxine Mead, Clinton; Pat Ballard, Judy Moulton, Copper Hill; Peggy Jo Wilson, Jerry Mayhew, Big Stone Gap, Va.; Ann Ferman, Ann Shelton, Oak Ridge; Patsy Huff, Bess Marie McKenzie, Carol Cress, Jane Valerie King, Nancy Jo Wernert, Marian Grubb, Knoxville; Virginia Baker, Helen Carrier, Carolyn Jones, Margaret Norman, Chattanooga; Barbara Cox, Sevierville; Nancy Crouch, Puryear; Betty Davis, Lebanon; Carol Ireson, Kingsport; Melba Lampley, White Bluffs; Elizabeth Raulston, Monteagle; Nancy Robinson, Springfield, Ill.; Elizabeth Brown, Johnson City.

PEGGY SPECK



ZETA PROVINCE

ALABAMA ALPHA—BIRMINGHAM-SOUTHERN COLLEGE

Chartered, April 7, 1927
Pledge Day, Oct. 7, 1952

Rush parties have been the leading interest of Alabama A for the past two weeks. On Monday, Sept. 29, the chapter held open house for the new girls on Southern's campus. The opening rush party on Tuesday was built around the theme of a Greek Convention. After many loud and hilarious campaign speeches, $\Pi \Phi$ was unanimously named the favorite Greek organization.

Candyland was the scene of the party held Wednesday and Diane Wiggins, Chapter president, was chosen queen of Candyland.

The annual Angel party closed the rush season this fall. It was held at the home of Ann Yeilding and everyone attending proclaimed it a success.

Honors came to Alabama A last April 24 when Bette Ogletree Prestwood, Jo Ann Little, and Mary Ann Bagley were chosen for Mortar Board. Frances Sensabaugh, Virginia McVea, and Lee Kirby were tapped by Alpha Lambda Delta at that time.

On May 14-15 Alabama A played hostess to Edyth Belton Tyler, then president of Zeta Province. Although her visit was short, it was enjoyed by every girl.

The chapter has won first place in scholarship on the Birmingham-Southern campus for six consecutive quarters.

Already plans are being made for the annual dance to be held January 17 in the college gym. Royce Wates is in charge of the affair and Frances Sensabaugh is her assistant.

Shirley Hines is the volleyball captain for this season. Mary Ann Bagley and Ann Yeilding have charge of the Water Ballet to be held during the winter quarter.

Joanne Gray was selected as the Jefferson County Maid of Cotton. Joanne also won a modeling scholarship in the Miss Alabama contest held in Birmingham in August.

Jo Ann Little is president of the YWCA for this year and Lee Kirby is chairman of the Freshman Commission for that organization. Gerry Palfery is the business manager for the *Hilltop News* for 1952-53. Diane Wiggins is associate editor of Executive Council. Mary Nell Williams is associate editor of the college newspaper. Lee Kirby is a member of the Honor Council.

PLEGDED: Barbara Evans, Eleanor Sample, Shirley Ezell, Carolyn Cox, Birmingham; Peggy Warren, Bessemer; Mary Lovelace Weeks, Scotsboro; Jerre Murphree, Tuscaloosa, and Lillian Dixon, Gorgas.

MARY NEAL WILLIAMS

ALABAMA BETA—UNIVERSITY OF ALABAMA

Chartered, September 19, 1949
Pledge Day, September 19, 1952

This fall Alabama Beta moved into its new home—a three-story white brick house on Sorority Row. All twenty-four actives and three of the new pledges now live in the house.

PLEGDED: Barbara Baird, Dyersburg, Tenn.; Janet Baumhauer, Mary Hassell, Janet Delaplaine, Mobile; Lynn Blanchard, Des Moines, Iowa; Leslie Buckner, Cincinnati, Ohio; Carol Craig, Greenwood, Miss.; Gloria Henry, Atlanta, Ga.; Linnie Hobbs, Betsy King, Ann McCollum, Carolyn Scruggs, Kathleen Peacock, Birmingham; Myrna Humm, River Forrest, Ill.; Margaret Kennedy, Camden, Ark.; Penny Leka, Springfield, Ill.; Patsy Lord, Lafayette; Charlotte Lundeen, Memphis, Tenn.; Patsy Ryan, Tuscaloosa; Barbara Scott, Jacksonville, Fla.; Ann Steiner, New Orleans, La.; Sally Rogers, Jonesboro, Ark.

NANCY STONE PATTY

FLORIDA ALPHA—STETSON UNIVERSITY

Chartered, January 30, 1913
Pledge Day, October 28, 1952

INITIATED, March 20, 1952: Gloria Nix, Lakeland; Ruby Jo Darr, Clinton, South Carolina. October 15, 1952: Ginger Rich, Moultrie, Ga.; Carolyn Collins, Gerry, Okla.; Joanne Motes, Palatka; June Williamson, Winter Park; Betty Farlow, Jacksonville.

For the third consecutive year, Florida A won the Interfraternity Sing, retiring the cup. Under the direction of Betty Nordman, *Pledge to Pi Beta Phi* and *Pi Phi Sweetheart* were the winning songs.

Carolyn Cole and Billie Lee Lohman won first place for Florida A in the intramural debate contest by defeating $\Pi K \Lambda$. The topic under debate was "Should the United States have a military man as President?"

One of Florida A's pretty co-eds, Marilyn Talton, was selected as Miss Stetson by popular vote of the student body

and judges at the annual Hatter Holiday Festivities. Reigning with her was Clarence Hughes, $\Sigma \Phi E$. Since the Holiday originated, the title, Miss Stetson, has been won each year by a $\Pi B \Phi$. Marilyn was also selected as Miss DeLand and represented the city at the American Federation of Labor Exhibit in Boston.

The Honor, women's leadership fraternity, and $B B B$, honorary biology fraternity, tapped Sue Wilson for membership. Margaret Partin and Joan Mace were initiated into $K \Delta \Phi$, honorary education fraternity.

Florida A entertained the $\Pi K \Lambda$ s and at a party for the Law School, a mock trial was held for entertainment. The Stetson lawyers were found guilty of "non-participation in campus activities" and sentenced to spend an hour a day in the Stetson Soda Shop. $\Pi K \Phi$ s and $\Sigma \Phi E$ treated the actives and pledges to parties.

Leading the Stetson cheers at the football games are Barbara Rutter, head cheerleader, Barbara Brock and Ginger Rich, Merrilee Middleton is co-chairman of the Registration and Tour Committee for Homecoming, which takes place November 8.

Starring in the Stover Theatre production of *Holiday* was Sue Wilson. Marilyn Talton had a leading role in another Stover Theatre play.

For Founders' Day, actives and pledges met with alumnae in the Florida Power Lounge for dinner and a memorial program afterwards.

Florida A held their annual scholarship dinner. At this dinner those having an A average ate steak, those with a B average ate chicken, C average had tuna fish, and below C hot dogs.

ANNE RUSSELL

FLORIDA BETA—FLORIDA STATE UNIVERSITY

Chartered, October 14, 1921
Pledge Day, September 28, 1952

Florida B ended a very successful fall rush season with the pledging of eighteen girls. This was the first rush season in the completed chapter house. The four days of rushing included a reception, a fashion show, a Calendar Skit showing the rushees each month during the school year, and The Pi Phi Memory Book Skit with animated pictures illustrating Pi Beta Phi in their activities on campus.

Before school closed last June, members of Florida B won many honors. The chapter placed third in scholarship the last semester, and was privileged to keep the scholarship trophy for the highest over-all average for the year. Betty Lou Wharton was elected president of Tarpon Club, swimming honorary. Barbara Henry and Marcia Morris were chosen for Garnet Key, and Jo Nell Proctor was elected president. Jo Nell and Barbara were also tapped for Mortar Board, and Jo Nell for $\Phi K \Phi$. July Ellis was elected president of Village Vamps, and Phoebe Jackson and Dot Wells were selected as members of Sophomore Council.

Sally Hamner was chosen a Florida State University cheerleader. Several of the pledges are running for office in the Freshman Class elections; and Joan Tavel, Janet Lifsey, Ann Hoffman, and Sally Hamner are all practicing in the Florida State University Circus.

PLEGDED, September 28, 1952: Polly Abel, Neenah, Wis.; Sally Hamner, Janet Lifsey, Mary Lillenthal, West Palm Beach; Mary Irwin, St. Petersburg; Louise Ostner, Frances Ekwurzel, Jacksonville; Janice Southerland, Lakeland; Joann Griffin, Howey-in-the-Hills; Susan Reasoner, Crawfordville, Ind.; Jane Parkman, Chattahoochee; Audrey Carlton, Winter Park; Janet Sitges, New Orleans, La.; Ann Hoffman, Sylvia Parrish, Susan Phelps, Cynthia Sweat, and Joan Tavel, Orlando.

KAY UPSON

FLORIDA GAMMA—ROLLINS COLLEGE

Chartered, September 28, 1929
Pledge Day, October 26, 1952

INITIATED, April 22, 1952: Rosalie Brodie, Arlington, Va.; Carmen Lampe, Forest Hills, N.Y.

Returning to Rollins after the busy summer months, Florida Γ Pi Beta Phi were greeted by a newly decorated chapter livingroom. Draperies were ordered by Ginger Nelson to complete the improvements provided by the college. The brightened room added extra incentive during rushing which was held throughout October.

Betty Huntsman and Diane Evans kept the chapter well entertained with accounts of their summer activities. Betty was full of news and suggestions gained at Convention and Diane had many tales to tell about her experiences in England. Diane was the only student in Florida chosen to go abroad with the Experiment-in-Living program.

At the beginning of fall term the Panhellenic Council gave a coffee for entering women. Jane Laverty participated in the clever skit given to explain the 1952 rushing rules.

A series of eight informal teas which help newcomers get acquainted with the old students were given the first week of college. This was followed by a period of informal rushing which ended with four formal rush parties, held the last of October. The first of two Pi Beta Phi parties was the traditional "Bowery Ball." The second night was an "Ocean-to-Ocean" party, complete with gangplanks, fish nets and sailor hats. The preferential party was held at Doane Randall's with a "Pi Phi Heaven" theme.

The chapter is taking part in the fall Basketball Intramurals and is active in many social, honorary and leadership clubs in the college. Leading the campus activities are Diane Evans, president of Libra and International Relations Club; Jane Laverty, president of Community Service Club; and Ginger Nelson, vice-president of Panhellenic Council. Diane is also active as a Chapel Staff officer and a member of the choir. Mary Martin serves as a Chapel Reader. Doane Randall was chosen *Tomokan* Beauty Queen. On the staff of the *Sandspur*, college newspaper, are Myra Brown, news editor, Jane Laverty, reporter, and Rosie Brodie, typist. Florida I Pi Beta Phi are also represented in the Student Council, the *Tomokan* Staff, the Intramural Board and in Theatre Arts productions.

MYRA BROWN

GEORGIA ALPHA—UNIVERSITY OF GEORGIA

Chartered, 1939

Pledge Day, October 8, 1952

Georgia A's four rush days were very successful. The first party theme was "Alice in Wonderland"; the second, the

circus; third, the "Bowery"; and the fourth, the traditional Heaven Party. During the summer, an Athens Alumnae Club was formed, and all of the alumnae were very helpful during rush week. College intramurals began on the Georgia campus, and the Pi Beta Phi's heartily entered the volleyball, horse-shoe, and ping pong tournaments.

The chapter pledge class entered the annual Sigma Chi Derby. Each women's fraternity enters her pledges in the events, that consists of "one-legged" races, egg throwing contests, "tug-o-wars," etc., and the fraternity with the largest total of points at the finish wins the derby. As a climax to the day's events, a beauty contest is held, in which the three candidates from each group parade and the Sigma Chi Sweetheart is chosen from the group.

Georgia A honored her pledges with a dance at the chapter house, Friday, October 10. Pi Beta Phi garters were given as favors.

PLEGDED: Mel Linda Abbott, Pembroke; Carol Allen, Atlanta; Angela Anderson, Perry; Lula Alice Collier, Perry; Frances Brackett, Blue Ridge; Jean Brice, Centralia, Ill.; Beverly Brown, Miami, Fla.; Frances Ellyn Duggar, Athens; Jane Weatherford, Athens; Betty Earnest, Decatur; Ann Edwards, Decatur; Harryette Everett, Decatur; Joyce Johnston, Decatur; Claire Elder, Macon; Lynn Ervin, Savannah; Shirley Grady, Columbia, S.C.; Jo Ann Harrell, Waverly; Beverly Hudson, Oscilla; Harriet Jones, Gainesville; Virginia Moore, Jasper; Ralpine Stewart, Woodbine; Barbara Thompson, College Park; Ruth Tribble, Rockmart; Millie Lou Walter, Augusta.

BARBARA HOLLER

ETA PROVINCE

WISCONSIN ALPHA—UNIVERSITY OF WISCONSIN

Chartered, November 1, 1894

Pledge Day, September 28, 1952

INITIATED, October 11, 1952: Donna Craine, Watertown; Beth Fitzgibbon, Milwaukee; Lesley Jean Riley, Green Bay. The members of Wisconsin A returned to the University of Wisconsin campus this fall to find a busy rush week ahead of them. Over 800 girls went through sorority rushing. Under the direction of Marjorie Rupp and Marlene Thiele, Wisconsin A pledged twenty-seven girls. The Pi Phi Heaven theme was carried out at the informal rushing parties.

Marion Jones directed an open house in honor of the new pledges on October 12. The off-campus football games provided listening parties with X Φ, X Ψ, Φ Δ Θ, and Θ Δ X. The members of Wisconsin A entered the volleyball tournament with the members of K Σ.

Among the orientation workers this fall were Marion Jones, Joan Rapp, Emmy Lou Garwig, Ellen Nyhus, and Jule Kennedy. Jan Granberg was chairman of orientation in the College of Education. Margaret Wiseman, Virginia Worel, and Marlene Thiele have become members of the Euthenics home economics club.

Jule Kennedy is the secretary of the Wisconsin Pharmaceutical Society, and Eugenia Carroll has been elected to the W.S.G.A. Administration Council. Anne Mathews is acting as chairman of the High School Publications Committee.

While acting as chairman of the campus National Student Association, Emmy Lou Garwig is also the secretary of the regional organization. Anne Mathews heads the regional publicity committee.

Secretary of the Badger Board is Mary Louise Bowman. Pat Krebs is Vice President of Ann Emery Hall, while Pat Randall is secretary of Villa Maria.

The highlight of the social calendar last spring was the spring formal that was held at the Edgewater Hotel. The members of Wisconsin A also held a spring picnic out at Devil's Lake. Among the other highlights of the spring, was the choosing of Norma Cross to reign as queen of the Military Ball.

PLEGDED: Patricia Albjerg, West Lafayette, Ind.; Sue Benson, Appleton; Joan Buelter, Geneva; Beverly Burks, Louisville, Ky.; Shirley Capitani, Highwood, Ill.; Jane Earle, Faith Forrer, Mary Gates, Judy Price, Milwaukee; Eleanor Eggebrecht, Bernadine Steinecker, Wausau; Ana Friese, Sheboygan; Barbara Garipey, La Grange, Ill.; Elizabeth Griem, Joann Lively, Judy Otto, Madison; Anne Kuehne, Sandra Wallerius, Glen Ellyn, Ill.; Connie Leahy, Stevens Point; Nancy Marshall, Janesville; Nancy Meyer, Pewaukee; Dorothy Monk, Gary, Ind.; Jodelle Schmidtman, Manitowoc; Carol Stephenson, Cedarburg; Virginia Watson, Evanston, Ill.; Joan Zaumeyer, Neenah; Ruth Tasker, Racine.

CAROL HEISS

WISCONSIN BETA—BELOIT COLLEGE

Chartered, August 20, 1919

Pledge Day, September 29

Wisconsin B is off to a good start this year with the pledging of twenty-six outstanding girls after an exceptional rushing season.

This summer the Δ Δ Δ chapter house has been redecorated in a striking pink and black color scheme. Wisconsin B was pleasantly surprised, when they returned to a newly decorated house. Work has begun on the building of a new Φ K Ψ house on College Street. Among the members of the class of 1952 Nancy Ellifrit, Suzanne Helgren, Cecelia Kastholm, and Mary Spalding were graduated cum laude. Virginia Hammond was graduated magna cum laude, while Catherine Cronis was graduated summa cum laude. Nancy Ellifrit, Mary Spalding, and Catherine Cronis received departmental honors. Catherine Cronis received the Amy B. Onken Award given to Eta Province and is now studying in England under one of the Fulbright Awards.

Mary Hutchison, Ann Meinking, and Carolyn Potshke were tapped last spring for Mortar Board. Ann Meinking is now acting as treasurer of the group, Pauline Zharte is the newly appointed treasurer of A.W.S., while Betty Bergen and Frances Corrado have been elected to Φ Σ I. Virginia Hammond was the recipient of the Sereno Taylor Merrill History Prize and Catherine Cronis received membership into the Wisconsin Branch of the American Association of University Women. Wisconsin B is looking forward to the annual Dad's Day activities on Nov. 15. Nancy Knappenberger is co-chairman of this event.

Nancy Bakkom and Mary Hutchison will take part in the next college production, "The Grass Harp" by Truman Capote. Mary Hutchison and Carolyn Potshke have been elected to National Collegiate Players. Carolyn Potshke is now secretary of the Beloit College Players, while Mary Hutchison is acting as theater manager. Mary Hutchison and Carolyn Potshke won first and third prizes last spring in the Rice Extemporaneous Speaking Contest.

Carole Novak and Audrey Turner were elected to the position of vice-president in their respective dormitories. When the students arrived in September, Dorothy Hoffman and Jean Lueck were among the junior counselors to give advice and suggestions to the freshman women.

PLEGDED: Georgann Allen, Lake Geneva; Betty Annell, Dundee, Ill.; Marion Bailey, Davenport, Iowa; June Betzer, Glen Ellyn, Ill.; Jackie Sue Bradley, Beloit; Mary Burrows, Claudia Johnson, Lucille Pottinger, Rockford, Ill.; Janet Comper, Long Island, N.Y.; Susan Dalton, Mary Ann Miles, Elise Schmahlfelt, Kansas City, Mo.; Sandra Linn, Ferguson, Mo.; Betty Foster, Jeanne Mansell, River Forest, Ill.; Joan Friedlander, Evanston, Ill.; Janice Locker, Peoria, Ill.; Judy McAfee, Ann Rumage, Winnetka, Ill.; Ruth Perry, Orlando, Fla.; Ann Pauk, Western Springs, Ill.; Jean Roberts, Gwen Rvdell, Chicago, Ill.; Katie Russell, Waukegan, Ill.; Theodora Tower, West Newton, Mass.; Jayne Consoer, Park Ridge, Ill.

ELIZABETH SNYDER

WISCONSIN GAMMA—LAWRENCE COLLEGE

Chartered, September 12, 1940
Pledge Day, September 28, 1952

INITIATED: October 5, 1952; June Jacobsen, Chicago, Ill.; Joanne Ripple, Milwaukee.

Wisconsin Gamma congratulated itself this year when 21 exceptional girls chose to wear the arrowhead, following a hectic rush season. After the Sunday evening pledging September 28, the Fox River Alumnae Club cooperated with the chapter in feting the pledges at a banquet in the Congregational church. Phi Delta Theta fraternity made the evening complete by entertaining the chapter at its house afterwards.

Pi Beta Phi wasn't neglected at honors day last spring when Kathryn Soter was elected to Phi Sigma, the sophomore honorary, and Mortar Board tapped Barbara Spandet.

It may have rained on Mother's Day festivities last May, but that didn't stop Lawrence Women's Association from having the final program of Mother's Day weekend transferred from the gymnasium lawn into the chapel. Nor could any deluge have stopped Barbara McBride from being chosen as a member of the May Court that afternoon.

At the Women's Recreation Association banquet in May under the direction of Carol Duthie, vice-president, Wisconsin Gamma was presented with three of the five possible trophies in major sports. The new pledges feared they had joined an athletic association on seeing the shiny basketball, volleyball and baseball trophies in the rooms. Another spring activity of the Women's Recreation Association was their annual retreat, in which they spent the day canoeing and picnicking at the Chain o' Lakes at Waupaca.

The current worry of former rush chairman, Eleanor Shaw, is her responsibility as Women's Recreation Association president, since the state convention of the Wisconsin Athletic Federation of College Women will be held on campus November 7-8, and the Women's Recreation Association acts as hostess.

Marion White was chosen co-editor of the *Ariel*, Lawrence's yearbook, while other staff members are Donna McDonald, class editor; Paula Rendenbach, clubs editor and Barbara Spandet, copy editor. Meanwhile Carol Duthie, copy editor, and Paula Rendenbach, headline editor, try to see that the weekly *Laurentian* goes to press. Last spring Barbara Spandet was initiated into Sunset Players, Lawrence's dramatic honorary society.

To greet the new women students when they came and to admonish them if necessary are counselors Sue Matthews, Jean Curtis and Donna McDonald.

The chapter rooms have received a much needed facelift recently under the determined hands of its members. Distinguishing themselves in this adventure were Paula Rendenbach, in charge of the yellow draperies; Pat Woolley, who painted the woodwork gray; and Sue Matthews, whose successful experiment in slip covering made the transformation complete.

Many who didn't brave the chilly evening October 3 to attend a Phi Kappa Tau sponsored watermelon mixer on the tennis courts, chose to do their dancing October 4 in the spacious River Room of the new Memorial Union at the year's first all-college dance.

PLEDGED: Diane Blomgren, Grayslake, Ill.; Margaret Gegan, Menasha; Libby Goldston, Sandusky, Ohio; Emma (Tebby) Gregg, Peoria, Ill.; Jo Ann Hamburg, Edgerton; Patricia Hansen, Wilmette, Ill.; Jane Helgert, Lois Mortonson, Milwaukee; Marlene Hextell, Yorkville, Ill.; Joanne Jacobsen, Kay Kaericher, Nancy Lofgren, Kay Murray, Chicago, Ill.; Jo Ann Kruse, Manistee, Mich.; Ann Lapham, Des Plaines, Ill.; Ruth Liese, Berlin; Sandra Lockhart, La Grange, Ill.; Janet Luke, Charleston, S.C.; Meredith Masterson, Stevens Point; Susan Ryan Raiford, Dowager, Mich.; Virginia Stone, Chipewaga Falls.

BARBARA SPANDET

ILLINOIS ALPHA—MONMOUTH COLLEGE

Chartered, April 28, 1867

INITIATED, October 5, 1952; Marjorie Endres, Evanston; Danna O'Grady, Evelyn Wagner, Oak Park.

At the close of the year, Illinois Alpha helped promote Janet Jones for the editorship of the *Oracle*, the student newspaper. Jane Seidel was chosen from Pi Beta Phi to be the Sweetheart of Phi X at their annual Spring formal.

Rushing was held late this year. Formal pledging was October 11. The annual theme for the informal party is "Ye Olde Golden Arrow Inn" and for this, the rushees were taken by wagons to Holt House. The Formal Dessert gave Holt House a different atmosphere with the candle-light banquet table.

Under the auspices of Monmouth College's Department of Music, Carina Levine, along with Heimo A. Loya, head of the department, and William May, presented an inspiring and delightful violin concert. This program was offered to all those in the community and to the students.

This year, Margaret Ramsdale, Danna O'Grady, Dorothy

Davidson, and Nancy Earp were tapped for membership into Pep Club.

MARILYN SCHERER

ILLINOIS BETA DELTA—KNOX COLLEGE

Chartered, 1930
Pledge Day, November 10, 1952

INITIATED, March 8, 1952; Bonnie Amundson, Hayfield, Minn.; Mary Jo Grammer, Mission, Kan.; Mary Gregg, Margaret Merritt, Peoria; Charlotte Harrison, Glen Ellyn; Nancy Reily, Sandra Reimers, Moline; Eloise Smith, Galesburg; Elizabeth Sutherland, Austin, Tex.; Diana Todd, La Harpe; Barbara Vranek, Oak Park. June 4, 1952; Joyce McGrew, Galesburg.

At the end of spring quarter, 1952, the members of the Illinois Beta Delta Chapter received the following honors: Audrae Norris and Jean Kester, president and treasurer of Phi Beta; Charlotte Harrison, editor of the freshman edition of the newspaper; Louise Lord and Ruth McGee, editor and vice-president of Mortar Board; Mary Gregg, vice-president of Y.W.C.A.; Anita Albro, secretary of Student Council; Diana Todd and Charlotte Harrison, freshman commission, the latter president; Florence Gentry and Jean Kester, president and vice-president of "Puddles-on-the-Right"; and Janet Wagner, managing editor of the *Student*.

For the first time on the campus the students will have their own radio station for the entire year. The station had its beginning last spring and was named K N O X.

By November 1, the contractor has promised the college the completion of the new men's dormitory. It has been under construction since the spring of 1952. The dormitory is now getting nation-wide publicity. This is the second in a series of buildings which are being built under the Knox-of-the-future plans.

At its first meeting the W.A.A. followed the national trend by becoming the Women's Recreation Association. There are five Pi Beta Phi's serving on the council. For the second year in a row a Pi Beta Phi, Ruth McGee, holds the office of president.

Since 1951 Knox College has made use of a student counseling program. It has proved to be a great success and is being accepted with a great deal of enthusiasm. The counselors aid in orienting the new students to the college and help them throughout the year with their problems. Ruth McGee and Audrae Norris are two of the six student counselors this year.

Two years ago one of our alumna was looking through her attic and came across a very old Pi Beta Phi hat pin. The seniors began a tradition of awarding this pin to a junior at the spring senior picnic. Barbara Green received the hat pin first. Anita Albro now holds it.

The members of the Beta Delta Chapter are very pleased with the additions to the Panhellenic House. The board bought a serving table, coffee table, six chairs and a bench of lovely pine. The Galesburg Alumnae Club presented the chapter with blue plates, saucers and cups, and the chapter bought new silverware. The new additions were accepted with a great deal of happiness.

At the annual college Dad's Day the Pi Beta Phi's were the only women's fraternity to give a party for their fathers. The open house was held at the Panhellenic House after the football game. Coffee and brownies were served and a skit used during rushing was given. This gathering has become a tradition with the chapter.

October 13 was set aside for a Pi Beta Phi night. The chapter members heard Lou Lord give the convention report after an informal dinner. Lou received the Harriet Johnstone Scholarship at Convention this summer. Plans are being made for numerous Pi Beta Phi nights throughout the year.

PLEDGED: Joyce McGrew, Celia Morgan, Galesburg; Evangelynn Rose, Highland Park.

RUTH MCGEE

ILLINOIS ZETA—UNIVERSITY OF ILLINOIS

Chartered, 1895
Pledge Day, June, 1952

INITIATED, October 5, 1952; Barbara Johnson, Park Ridge; Ann Shilladey, Chicago; Elaine Skadberg, Arlington Heights; Sally Spaulding, Urbana.

Still fresh in the memories of the members of Illinois Zeta is the victory won last spring in Spring Carnival. With the help of Phi Beta II, a winning show, "Broadway . . . because," was produced.

The members of the chapter joined with the members of Zeta Beta Tau to carry out a novel philanthropic project last Easter. Over one thousand eggs were colored and placed in bright paper baskets. The baskets were then delivered to two hundred needy families by girls wearing rabbit costumes.

Twelve girls were pledged during a week of formal rushing last June. A "Ranch Dance" was given for the new pledges on October 11.

Homecoming on October 25 was preceded by vigorous campaigning on the part of the chapter. Patti Ryden was among the sixteen finalists for Homecoming Queen. The chapter is

also proud that Patti is an alternate cheerleader this year.

An enjoyable weekend was spent when the members' fathers moved into the chapter house on University of Illinois Dad's Day, November 15. The dads enjoyed two active days of college life including the Illinois-Ohio State football game, a banquet at the chapter house, a cooky-shine, and a typical U. of I. Saturday night with their daughters for dates.

The kitchen of the chapter house underwent a face-lifting during the summer. Tile flooring was laid and modern electric refrigerators were installed. The most outstanding improvement is an automatic ice-cube maker.

Illinois Z initiated a new plan this fall to help the girls understand the financial matters of the chapter. A meeting was held October 6 at which a financial report was given, and questions on the budget, etc. were answered.

The banquet given annually for the pledges by the Campaign-Urbana Alumnae Club was replaced this fall by a Pi Beta Phi History Night. A banquet was given at the chapter house for all members and alumnae, and an after-dinner program presented the history of Illinois Zeta Chapter.

PLEGGED: Barbara Bell, Jeanne Brunkow, Urbana; Margaret Gaul, Peoria; Joan Groth, Mt. Prospect; Martha Hynds, Martha Sanford, Mary Sanford, Champaign; Charlotte Jones, Lincoln; Alice Stewart, Grand Rapids, Minn.; Jo Ann Stork, Alton; Constance Tazewell, Harvard; Carolyn Tenney, Dicator.

JO ANN DAVIDSON

ILLINOIS ETA—JAMES MILLIKIN UNIVERSITY

Chartered, 1912

Pledge Day, September 20, 1952

INITIATED, June 10, 1952: Nancy Shuster; September 27, 1952: Lyn Ryerson, Springfield; Carlene Stegenga, South Holland; and Janice Stocks, Dalton City.

A traditional "Who's Who in the Wine and Blue" party, plus a gay Drugstore Party of the flapper era ushered in the 1952 fall rush week at Illinois H. Led by rush captain Jo Lytle, the "Pirate Party" was an equal success. At the end of the week, Illinois H was proud to add fifteen new pledges to its list.

Rush week festivities concluded with pledging and a Panhellenic banquet at Hotel Orlando. Soon afterwards, a dance honoring the new initiates and pledges was given by the active chapter.

Registration figures showed that enrollment for the year has dropped to 905, which is 100 less than last year. Five Illinois H's were chosen to be freshman counselors and aided the newcomers in planning their schedules.

The weekend of October 17 was Homecoming. The celebration was a little more significant for Millikin University this year, for it marked the golden anniversary of the school. The Chapter decorations were in line with this occasion and were illustrated in an intricate stairway covering our front lawn, captioned "Step up to a Golden Welcome." The gala weekend was brought to a climax with the Homecoming Dance and Ray McKinley's band.

The Campus Chest, whose goal is to give students in foreign countries a few more advantages, is in full swing. The entire school is enthusiastic about this project.

The Homecoming Parade committee chairman is Marty Robinson and Jo Lytle is in charge of the Dance Arrangements committee. Janet Beaumont has the lead in the Town and Gown play, *Boy Meets Girl*. Chairmanship of the Campus Chest went to Barbara Munson, who is also society editor for the weekly school newspaper. Jackie Dunkel was elected W.A.A. president, Martha Robinson Student Council vice-president, and Sandra Sampson, representative. When new cheerleaders were chosen, Sue Sullan represented the chapter in that field. Panhellenic Council treasurer is Jackie Davis. Departmental assistantships went to Jean Stengel and Carlene Stegenga in the Home Economics Department, Martha Turner in the Science Department, Jackie Davis in the Political Science Department, and Doris Ryan in the Psychology Department.

PLEGGED: Ann Blackford, Marlene Blasingame, Barbara Brissenden, Merry Hope Hinton, Aliene Hoogestraat, Patsy Sue Kerns, Jeanne Miller, Decatur; Janet Beaumont, Chilli-

cothe; Sally Bloss, Paris; Yvonne Borchart, Des Plaines; Lois Dubea, Rossville; Sarah McCottery, Edwardsville; Virginia Megorden, Indianapolis, Ind.; Joyce Peterson, Crystal Lake; and Cathie Ross, Rossville.

DORIS RYAN

ILLINOIS THETA—BRADLEY UNIVERSITY

Chartered, April, 1947

Pledge Day, September 21, 1952

INITIATED, June 10, 1952: Barbara Palmatier.

Illinois Θ made a fine beginning this year by completing a very successful rush season. The themes of the informal parties were a pirate theme and Snow White and the Seven Dwarfs. The preferential dinner theme was based on a blueprint of a house designed for happy and harmonious living. The presentation of the plans held special significance for Illinois Θ , since the girls are eagerly awaiting the completion of a new beautiful, modernistic chapter house. The new home should be completed by the end of November.

The chapter is proud to claim seven out of ten candidates nominated by fraternities of Bradley for Homecoming queen. Homecoming house decorations have been eliminated, so the chapter put forth all of its effort to bring home a first place trophy for the float.

PLEGGED: Betty Bates, Betty Beghtol, Jean Beschormer, Marg Crowley, Gloria Grote, Judy Gregg, Joan Hamilton, Rosanne Hosty, Mary Hurst, Kay Kramer, Sandra Lancaster, Beverly Kash, Martha King, Joan Lawrence, Marmae McGrath, Jane Mead, Joanne Moravek, Joanne Moravek, Joanne Morris, Patti Powley, Jane Pulliam, Margaret Scott, Dale Stromwell, Natalie Williams.

WILMA REIMAN

ILLINOIS EPSILON—NORTHWESTERN UNIVERSITY

Chartered, May 26, 1894

Pledge Day, September 28, 1952

Football and burning leaves ushered in another rush week, and on Pledge Sunday, September 28, Illinois E welcomed 32 new members.

Although the fall quarter has just begun here at Northwestern, it promises to be a good one, for the II Φ 's already have a full social calendar scheduled. October 17 is the night of our fall informal, which is to be held this year at the Columbia Yacht Club in downtown Chicago. The Northwestern-Iowa game, November 15, will highlight Dad's Day, when II Φ dads not only will be royally wined and dined by their daughters, but also will spend the night on the second floor of the house, which annually is turned over to them on this occasion.

In addition, the II Φ 's will hold informal open houses after Northwestern's homecoming game with Indiana, October 25, and after the Iowa game, November 1. A dixie band will add spark to the Ohio open house.

PLEGGED: Jeanne Adams, Pittsburgh, Pa.; Joanne Allaband, Milton, Fla.; Marian Allison, Selfridge Air Force Base, Mich.; Judy Armstrong, Evanston, Ill.; Dolly Ann Arnold, Glencoe, Ill.; Susan Atkins, Indianapolis, Ind.; Lynn Behrman, Minneapolis, Minn.; Janice Bigger, Winnetka, Ill.; Sarah Boone, Jacksonville, Fla.; Mary Cormack, Racine, Wis.; Barbara Daly, Ft. Lauderdale, Fla.; Dorothy Delanty, Wilmette, Ill.; Julia Doyle, Shaker Heights, Ohio; Phyllis Elliot, Brentwood, Mo.; Barbara Goettel, Pelham Manor, N.Y.; Carol Grant, Nashville, Tenn.; Sherril Hellyer, Wheaton, Ill.; Mary Ellen Hill, Columbus, Ohio; Mary Kahlenberg, Two Rivers, Wis.; Sue McCaughan, St. Louis, Mo.; Marilyn Melvin, Herrin, Ill.; Pamela Morris, Emmetsburg, Iowa; Donna Murdock, La Grange, Ill.; Maribeth Perry, Glen Ellyn, Ill.; Virginia Poindexter, Clayton, Mo.; Nancy Riffe, Kansas City, Mo.; Mary Jane Ritchie, Stockton, Calif.; Marcia Ann Scott, Toledo, Ohio; Carol Jean Unrau, Chicago, Ill.; Constance Wiley, W. Hartford, Conn.; Lynn Wilson, Chicago, Ill.; and Sally Yearling, Columbus, Ohio.

JOANNE PETERSON

THETA PROVINCE

MANITOBA ALPHA—UNIVERSITY OF MANITOBA

Chartered, 1929

Pledge Day, October 2, 1952

INITIATED, March 30, 1952: Sally Dangerfield, Nancy Fisher, Betty Muir, Annie Lou Ormiston, Gerda Schell, Evelyn Suter, Johanne Wintemute.

Students attending the University of Manitoba were kept in a whirl of activity for their first two weeks. Besides the

annual Greatest Freshie Week ever, the women's fraternities held formal rushing. For the past two years formal rushing has been deferred until after Christmas but this year it was returned to the fall.

The events of freshie week consisted of pep rallies, faculty functions, initiations, sports, tea dances, variety shows and a freshie parade (featuring a Panhellenic float—"Hats off to Freshies"). The grand finale was the Royal Premiere, the annual freshie dance, where the new Freshie Queen was crowned. This was the first dance held in the new Manitoba Students' Union Building. Evelyn Suter and Ruth Thowaldson were on the freshie committee and worked very hard plan-

ning, arranging, and carrying out plans for the activities, helping to make freshie week the success it was, Joan Kelly acted on the freshie committee for her faculty—Home Economics. Pi Beta Phis were well represented in cheerleaders for the week's activities: Sally Dangerfield from Science, and Patricia Malaher, Bula Paterston, and Gerda Schell from Arts. Helen Bridgen played at several of the pep rallies.

In the midst of all this was rushing—the quota was again thirty-five. Great enthusiasm went into the planning and decorating for the usual three teas.

To make the freshies familiar with women's fraternities on campus, a Panhellenic booth was opened during registration to give information as needed. A Panhellenic radio broadcast featuring women's fraternity talent introduced organizations once more. A Panhellenic fashion show featuring the flapper age and dresses representing the date each group was founded was the highlight of the introduction. Johanne Wintemute and Helen Grabowski were the Pi Beta Phi models. Pledging was on October 2. As a grand finale to two weeks of rushing, a monster Panhellenic Pledge Prom was held and attended by all pledges from every women's fraternity on campus and many actives.

Mildred McDonald, Diane Orris, and Shelagh Swaine received Isbistor Scholarships for the 1951-52 term. Janette Avery was elected president for the girls intramural sports and Ruth Thowaldson was elected vice-president. Nora Thowaldson is the girl's representative for education, Pi Beta Phis are well represented on the Arts council where Gerda Schell is 3rd year president, Nancy Fisher woman's association representative, Ruth Thowaldson—girls sports chairman, and Patricia Malaher social chairman. Lorna Craig is the freshie queen of Science, Rhoda Fairfield is a princess for Arts, and Lyn Anderson is last year's freshie queen for Fine Arts.

PLEDGED, October 2, 1952: Lyn Anderson, Marion Bartlett, Rayme Cooper, Lorna Craig, Doreen Dickson, Rhoda Fairfield, Marilyn May, Wendy Smith, Gerry Todd, Kathy Wood.

PATRICIA MALAHER

NORTH DAKOTA ALPHA—UNIVERSITY OF NORTH DAKOTA

Chartered, October 7, 1921

Pledge Day, September 20, 1952

INITIATED, March 28, 1952: Joellen Grassel, Phyllis Haugen, Ardis Holkesvig, Grand Forks; Rita Breen, Delores



QUEEN OF MARDI GRAS OF THE NORTH,
North Dakota A

Lemm, Hillsboro; Marion Haraldson, Northwood; Nan Stokesberry, Mayville; Kay Rognlie, Climax, Minn.; Joan Levin, River Forest, Ill.; Mary Pat Mercil, Crookston, Minn.

The school year started with the pledging of sixteen girls on September 20.

Homecoming was the week end of October 25. Connie Johnson was chosen as one of the three finalists for queen. Making a float and house decorations for the combined Homecoming and Dad's Day activities were the main features on the chapter's agenda. New buildings on campus were dedicated during the celebration.

This year the Homecoming committee started something new by awarding silver trays, table lighters, and silver dishes instead of trophies for winning themes, floats, and house decorations. The chapter won a table lighter for submitting the winning Homecoming theme.

Fall events have included exchange dinners with ΣX and ΘX , a picnic with $\Sigma A E$, and an alumnae cooky-shine for the pledges. The cooky-shine was held at the home of Mrs. Kenneth Brown and the pledges were presented with wine beanies with blue tassels to be worn the rest of the week.

The chapter has a new, wonderful housemother this year, Mrs. Clara Messelt.

A few weeks ago President Truman and daughter Margaret made a whistle-stop in Grand Forks. Connie Johnson presented Margaret with roses and a bag from the Settlement School on behalf of the chapter and she also shook hands with President Truman.

PLEDGED: Joan Volland, Marilyn Lang, Marilyn Hagness, Grand Forks; Maren Eid, Grand Forks, Minn.; Roberta McRae, Crookston, Minn.; Edith Silness, Warren, Minn.; Connie Short, Ann Short, Beach; Judi Chapman, Milwaukee, Wis.; Carol Christianson, Watford City; Joan Herr, Wishek; Bonnie Olson, Edmore; Corinne Jordan, Cavalier; Barbara Bectel, Fargo; Anita Cole, Sioux City, S.D.; Charlotta Johnson, Ray.

BERNADINE ZIPOY

MINNESOTA ALPHA—UNIVERSITY OF MINNESOTA

Chartered, 1906

Pledge Day, October 10, 1952

INITIATED, May 4, 1952: Marcia Stonehouse, Lucille Melander, Minneapolis; Joyce Abbott, St. Paul, Minn.

While most University of Minnesota students vacationed this summer, many Pi Beta Phis were active in planning and directing programs for new students to acquaint them with college life, Nancy Hahn was an orientation sponsor, and working with her as group leaders for Welcome Week were Marcia Stonehouse, Maureen Florance, Mary Jo Blake, Eloise Todd, Janet Skidmore, Mary Meyers, and Phyllis Dahl.

The newest addition to the University of Minnesota is the nearly completed education building. Dr. Walter W. Cook, father of Minnesota A's president, Georgia Cook, is the newly appointed Dean of Education. Kathy Callas has been elected to serve on the Education Board, and Katie LeRoy was named the "Ideal Teacher" during the Education Day festivities last spring. Georgia Cook was initiated into $\Pi A \Theta$, honorary education sorority.

"Haunt the Hawkeyes" was the slogan for the Homecoming game with Iowa November 1. Beverly Nyberg was co-chairman for the all campus varsity show. Nancy Hahn submitted the winning design in the Homecoming button design contest.

The $A \Delta I$ s new chapter house was completed in time for the fall rushing open house teas October 1. A record number of girls signed up for rushing, and rush week was climaxed by the Panhellenic Ball in honor of the new pledges.

Helen Bagby is president of $\Theta \Sigma \Phi$, and Phyllis Dahl was capped a member of Mortar Board. Chosen Stardust Queen at the annual Stardust Dance was Mary Cooley, Joanne Klobe graduated with honors from the College of Home Economics.

The new Theta Province President, Virginia Blackwood, visited the chapter November 19, 20, and 21. Mrs. Dorothy John, the chapter's well-liked new housemother, was introduced to the other housemothers and chapter presidents at a tea given in her honor.

Catching the spirit of the times was the two-day mock political convention sponsored by the Y.M.C.A. The Pi Beta Phi joined the $B \Theta I$ s to represent the Pennsylvania delegation at the convention. Mass demonstrations and fiery political speeches made this worth while program exciting and fun.

JERI LARSON

IOWA ALPHA—IOWA WESLEYAN UNIVERSITY

Chartered, 1867

Pledge Day, September 28, 1952

INITIATED, October 14, 1952: Carol Ann Raney, Chicago; Minnie Sauer Fry, Keswick, Iowa.

Iowa A started off the new year by acquiring two wonderful items. First, came the new sorority rooms, then two weeks later, fifteen pledges arrived to fill them up.

Pi Beta Phi is also the proud possessor of the only three

girls in I Φ. Iowa Wesleyan's equivalent to Φ B K. Shirley Bridgford, Marge Curtis, and Nancy Winter represent us in that manner.

Joan Keefe was elected president of Panhellenic Council and Σ T Δ. Carol Ottinger received the top jobs at the Student Union and Masquers, while Marilyn Bobinsky became the new president of the girls' dormitory.

The new women's dormitory will be ready for use next fall. PLEDGED: Jodie Beck, Oceanside, Calif.; Marge Borg, Lohrville, Iowa; Letitia Canby, Mt. Union, Iowa; Betty Clark, Park Ridge, Ill.; Marge Curtis, Paton, Iowa; Minnie Fry, Keswick, Iowa; Jacque Harper, New London, Iowa; Elizabeth Hetherington, West Liberty, Iowa; Marilyn Newberg, Mt. Pleasant, Iowa; Helen Powell, Illinois City, Ill.; Martha Ann Rice, Mt. Pleasant, Iowa; Shirley Sodini, Alhambra, Calif.; Jo Ann Stransky, Wellman, Iowa; Norma Topp, Hubbard, Iowa; Judy Volkman, Hammond, Ind.

MARILYN BOBINSKY

IOWA BETA—SIMPSON COLLEGE

Chartered, 1874

Pledge Day, September 16, 1952

INITIATED, September 27, 1952: Ardyce Clemons, Eldora; Jo Ann Stark, Boxholm.

Iowa B captured second place in Miniature Orpheum Skit, "A Wolf in Sheik's Clothing," which was a take-off on school life during the twenties.

All-College Sweetheart this year was Carolyn Malone, while Margaret Officer was May Queen and Phyllis Hickman her attendant. Janet George and Margaret Officer were chosen Representative Women.

Campus presidencies held by Pi Beta Phi: Barbara Compton B B B, Biology honorary; Colleen Daulton, Women's Recreation Association; Janet Bartel, Y.W.C.A.; Carolyn Malone, A Ψ Ω, dramatics honorary; and Martha Dinwiddie, Panhellenic Council.

Phyllis Hickman is editor of the yearbook, the *Zenith*, while Janet George and Marilyn Fansher are social editor and circulation manager respectively of the college paper, the *Simpsonian*.

Pledged to Σ T A, English honorary, were Phyllis Hickman, Carolyn Sanderson, Janet Bartel, and Carolyn Malone. Margaret Officer was initiated into A Ψ Ω.

Other campus officers are Σ T A secretary, Phyllis Hickman; Y.W.C.A. treasurer, Jo Stark; W.R.A. Board, Lorna Miller and Gloria Metcalf; W.R.A. secretary, Phyllis Hickman; and W.R.A. treasurer, Jean Simpson. The Senior Class vice-president is Barbara Compton.

Last March the Pi Beta Phi displayed their vocal talents in the "All-College Sing." The two selections sung were "In the Still of the Night" and "Rewritten." Then in May Iowa B entertained all the girls on the campus who had been pinned or engaged during the year at their "Beau and Arrow Tea."

PLEDGED: Barbara Anderson, Madrid; Cynthia Jones, Oskaloosa; Myrna Kirkham, Norwalk; Doris Kitzman, Beaman; Eleanor Miller, Knoxville; Darlene Stout, Indianola.

JEANNE STEWART

IOWA GAMMA—IOWA STATE COLLEGE

Chartered, 1877

Pledge Day, February 8, 1953

INITIATED, September 14, 1952: Mary Baker, Emmetsberg; Helen Hyde, Pierre, S.D.

Iowa State's annual migration to an out-of-town football game was held at Nebraska University this fall. Approximately 1,000 students went to Lincoln on October 4. Ten Iowa I's visited the girls of Nebraska B for the occasion.

On October 25 the junior class members honored other members with a Saturday night fireside. All members and their dates had to bring a phonograph record for admittance.

Last spring Dr. P. Mabel Nelson, dean of Home Economics, announced her resignation and return to a teaching position. Dr. Helen R. LeBaron, assistant dean of home economics at Pennsylvania State College, is now dean of the Iowa State division. Dean LeBaron was graduated from the University of Vermont, received her master of science degree from Cornell University and her doctorate from the University of Chicago.

The new addition to Iowa State College's Memorial Union has been completed this fall at a cost of \$950,000. During Homecoming, weekend tours were conducted through the new recreation rooms, dozens of new offices, a new ballroom, billiard room, table tennis room, a "night club" room, a new browsing library, and a chapel.

Homecoming, with all the traditional decorations and pep rallies, was also celebrated by a pep barbecue and concert by Ralph Marterie and later a dance by the same band.

Joyce Lindgren was pledged to "I" fraternity. Kay Johnston received the award for the best freshman woman athlete for last year. Iowa I won the intramural cup for sororities and dorms.

Scholastically, Joyce Lindgren was the highest ranking sophomore woman student in home economics division of the college. Marj Brown ranked highest for freshman women in the science division, and Dorothy Will was second among freshman home economics women.

PLEDGED: Betty Holder and Helen Andrews, Waterloo; Catherine Grant, Jean Murray, Mary Jean Stoddard, and Mildred Willett, Ames; Barbara Hicks, Jacqueline Jasper, and Caroline Steger, Webster Groves, Mo.; Mary Hilliker, Rosemary Richardson, Des Moines; Katherine Jensen, Audubon; Irene Mayer, Shirley Bee Zost, Evanston, Ill.; Mary Molison, Grinnell, Iowa; Jane Montgomerie, Cedar Rapids; Gwen Smith, Ft. Madison; Helen Watts, Rochdale, Mississippi.

JANE PORTOR

IOWA ZETA—UNIVERSITY OF IOWA

Chartered, 1882

Pledge Day, September 18, 1952

INITIATED, March 30, 1952: Ann Andrews, Jean Ewers, Joan Ewers, Iowa City; Phyllis Channer, Sally Stebbins, Oelwein; Mary Hunter, Grand Junction; Marilyn Larson, Mt. Vernon, N.Y.; Sally McConnell, Orlando, Fla.; Jeanette Noble, Fort Madison; Martha Paine, Clinton; Diane Skinner, Harriet Whitesel, Cedar Rapids; Gay Young, Clayton, Mo.

INITIATED, October 20, 1952: Carol Burgher, Iowa City; Nancy Charlton, Mary Donai, Joann Muto, Des Moines; Maribeth James, Belle Plaine; Joan Miles, Clear Lake.

The first fall day of classes, the twenty Pi Beta Phi pledges were among five hundred other new co-eds on the Iowa University campus who wished they could say hello. Somebody, instead of just hello. However, their varied interests quickly plunged them into the University functioning. Both they and members of the active chapter bound cornstalks and carried pumpkins for the Harvest Hop, the annual fall mixer sponsored by the Central Party Committee, of which two actives are members—Fran Swartz and Helen Roseberry.

After hearing of both the hilarious and the sober stories of the Scotland trip and seeing the slides of pictures the Highlanders took in Europe, the pledges wanted to try their breath on bagpipes. Now they outnumber the actives in the Iowa Scottish Highlanders eight to six. Good looks have not been wanting in the pledge class for seven of them modeled in the Miss Perfect Profile contest, of which Marilyn Peterson held a chairmanship.

Iowa City atmosphere had been altered since spring; besides the new faces and heated political discussion sessions which added their new touch to the college, television aeriels were first noticed rising from practically all of the fraternity houses. The first television party was combined with a dance at the Φ Δ Θ house on the night of pledging. The Φ Δ Θ started off the every-other-week exchange schedule, too, on the evening of October 1. The second exchange was on October 15 with the Σ A Es, with whom the chapter worked on the Homecoming float. Homecoming weekend also witnessed the selection of Dolphin Queen. Sally McConnell was the candidate from Phi Beta Phi.

October 10 through 13 were Greek Week days. Relays among teams representing each house opened the festivities which were climaxed by exchange dinners and a mass scholarship awarding Monday night.

The new college year has meant new positions in campus activities: Pi Beta Phi is represented on *Magazine X*, the University publication, U.W.A., Union Board, Student Council, Governing Board of Highlanders, and the University chorus. Norrinne Fenner was elected the president of the Home Economics Club.

It seems as though there were always a few who insisted on singing in the shower or otherwise disturbing Quiet Hours. Now the "Spook" writes their names on a list posted on second floor bulletin board. If a name is on the list twice it means a campus, My, how voices have toned down!

To the new pledge class we can give the promise of more Union space. Dr. Harper announced at the meeting of the Union Board, October 7 that final plans for the construction of an addition to the union, including bowling alleys, a ping-pong room, and lounge, are underway.

PLEDGED: Sandra Betz, Des Moines; Karen Chapman, Mary Sue Hancher, Mary Jane Reedquist, Iowa City; Ellen Annette Essex, Fairfield; Sue Fisher, Burlington; Suzanne Guy, Aledo, Ill.; Jo Ann Hagen, Barbara Parker, Cedar Rapids; Ann Heizer, Winnetka, Ill.; Gwen Johnson, Clear Lake; Christine Lear, Webster City; Virginia Milnes, Burlington; Mary Moore, LeMars; Karen Peterson, Council Bluffs; Jane Redenbaugh, Waterloo; Nancy Sadler, Moline; C. Jonne Shiley, Graettinger; Leah Thorpe, DeWitt; Allyn Wells, Omaha.

HARRIET WHITESEL

IOTA PROVINCE

SOUTH DAKOTA ALPHA—UNIVERSITY
OF SOUTH DAKOTA

Chartered, 1927

Pledge Day, September 13, 1952

INITIATED, March 1, 1952: Joyce Cowles, Vermillion; Claire Dalton, Akron, Iowa; Ruth Ann Keeler, Barnard; Joan Wagner, Sioux Falls; Eilene Wallace, Britton.

October 4, 1952: Mary McKeon, Rapid City; Darlene Schroeder, Rapid City.

With the pledging of twenty-two wonderful girls, the largest pledge class on campus, South Dakota A began the new school year.

South Dakota Pi Phis saw the opening kick-off of the 1952 football season as the University Coyotes met the Nebraska Cornhuskers at Lincoln. The week end with the Pi Beta Phis of Nebraska B will long be remembered by their sisters to the north. Accompanying the students on their migration was the University band which did themselves up proud with their presentation of "The Circus" featuring head-majorette, Marlene Reib, with a baton-ballet.

The chapter held open house for mothers and patronesses on October 5 in honor of Mrs. Clark Gunderson, the new vice-president of Iota province.

Jo Wagner has been elected president of A A Δ. Sally Olson is the first president of the new band sorority, B A N Δ; Shirley Coe is vice-president. Sally is also the new co-assistant editor of the yearbook and Shirley is the assistant business manager.

Last spring the chapter teamed with A T Q to present a musical comedy "Foxhole Fantasies" or "Take Down Your Service Flag Mother, Your Son's In the ROTC" for the university's annual Strollers Show. The skit portrayed a homesick crew of GI Joes dreaming of home, Saturday night dates, and the girl back home while crowded into a musty foxhole. With the use of a split stage, it was possible to bring the soldiers' dreams to life. The skit under the direction of Pi Phi Jody Marion placed second in the judging.

Another big event on campus was the "Gold Diggers' Ball." As an attempt to raise funds to provide for a new scholarship, AWS found the ball very successful. Maureen Sorenson, as chairman of the dance, had as her assistants Pi Beta Phis Ginny Milliken and Barbara Jones.

Proof of music major Lizz Isaak's popularity was the title "Miss Pop" bestowed upon her by the student body. In May, Lizz gave her senior voice recital at which time she sang three original compositions. Early last summer, these three compositions, which set the poems of Carl Sandburg to music, won Lizz a first place in the state's original song contest.

Climaxing the spring activities on campus was the Military Ball. Pat Henley stepped into the spotlight as the 1952 Honorary Colonel. Adelaide Benson was one of the four Battalion Sweethearts, and of the seven girls pledged to Gujdon, junior honorary for women, three were Pi Beta Phis—Jo Vaughn, Barb Jones, and Sally Olson.

Founders' Day was observed April 26 with the newly organized Sioux Falls Alumnae Club in Sioux Falls. After the chapter had previewed the year for the alumnae, they in turn presented a delightful skit, "The Beginning of Pi Beta Phi," which was written by Mrs. Anton Hyden, past president of the Sioux Falls Alumnae group. The skit presented a modern Patty Pi Phi who talked to a well-costumed Libby Brook about the founding of Pi Phi.

Pi Beta Phi placed second in the Annual Swingout competition with their arrangement of "Follow The Arrow." As a thrilling climax to the evening, Maureen Sorenson was tapped to Mortar Board and Edith Roesler was awarded the plaque for being the outstanding woman physical education major, an award which has not been awarded for fourteen years.

Skip Reeder was chosen second runner-up to Miss University, Shirley Keffler of A Φ. Connie Benedict and Carol Berg were named by Vanity Fair as campus beauties. Other individual honors went to Jo Jennings, who was chosen for B Γ Σ and Lizz Isaak who was graduated magna cum laude. Kitty Lauritzen is the new president of Dolphins, the aquatic club.

PLEDGED: Jackie Anderson, Aberdeen; Beverly Beatty, Vermillion; Margaret Clark, Yankton; Peggy Dornberger, Sioux Falls; Beverly Erickson, Sioux City; Marlene Erickson, Huron; Sandra Espe, Sioux Falls; Marilyn George, Huron; Betsy Geyerman, Mitchell; Marilyn Hill, Yankton; Lee Leshner, Moberly; Marilyn Luther, Huron; Virginia McKay, Orient; Peggy Moore, Sioux Falls; Phyllis Odland, Groton; Jill Moodie, Lead; Jeanne Pfeiffer, Aberdeen; Evonne Stoel, Akron, Iowa; Darlene Van Tour, Huron; Nancy Voss, Sioux Falls; Dode Wilkes, Rapid City; Mary Woods, Sioux Falls.

MAUREEN SORENSON

NEBRASKA BETA—UNIVERSITY OF NEBRASKA

Chartered, 1895

Pledge Day, September 14, 1952

INITIATED, March 29, 1952: Nancy Hemphill, Barbara Hof, Ann Jouvenat, Sally Warren, Lincoln; Carol Ducey, Betty Witrock, Falls City; Marilyn Eaton, Janet Peterson, Julie Yost, Fremont; Joan Rambour, Janet Rogers, Columbus; Janet Anderson, Lexington; Marilyn Bourck, Plattsmouth; Sonna Holmes, Grand Island; Katherine Houston, Salem; Ruth Lemke, Walton; Joann L'Heureux, Hastings; Judy Palmateer, Tice, Fla.; Muriel Pickett, Schuyler; Nancy Randall, Kearney; Sabra Jo Smith, Gothenburg; Ellen Svoboda, Cozad.

Over the summer, the alumnae transformed the study hall from the drab room it was last year into a charming room where everyone congregates. There are glass top tables with individual lights for typing and writing and also seats large enough for two people to sit in to read. Some of the other improvements are the new carpeting on the first floor, new upholstery on the living room furniture, and a large paved area behind the house that will hold about twelve cars.

Greeting the girls with a smile as they came back was our new house mother, Mrs. McLeran. She had the extra hardship of being new to the house and girls and having to go through rush week first thing. She stood up under it very well, though, and still has the smile on her face.

Rush week and the rush week parties were a great success. Some of the parties which attracted the rushees back to the house were: "Showboat," "Alice in Pi Phi Land," "Annie Get Your Pin," and "College Daze." Everyone agreed that they were a great success.

Marion Scott has been elected a member of Tassels, girls pep club. Six of the freshman pledges are members of the pepster group. They are Natalie Nelson, Bunny Payne, Ann Anderson, Betty Kruger, Arlina Hart, and Joan Pollard. The white sweaters of the girls form a white "N" on the red background of the boys' sweaters as they sit in the pep section.

Barbara Adams returned this September from Rome, where she has been with her family since last January. Jody L'Heureux left October 6 for Rome to work with the Foreign Service in Rome.

Marion Uhe has been chosen for one of the female leads in the first University theater production of the fall, "Outward Bound." Marion played all summer with a summer stock theater in Lincoln.

Janet Nuss will fill a position as copywriter on the yearbook staff.

PLEDGED: Ann Anderson, Marilyn Mitchell, Omaha; Philomene Dosek, Margo Hunt, Natalie Nelson, Lincoln; Joan Pollard, Lou Sanchez, Alice Todd, Falls City; Jane Aistrope, Glenwood, Iowa; Beverly Blackwell, Council Bluffs, Iowa; Carol Cadwell, Evanston, Ill.; Billie Croft, Fremont; Jean Greving, Central City; Arlina Hart, Sidney; Sally Jones, Bassett; Betty Kruger, Schuyler; Norma Kuiken, Phillipsburg, Kan.; Mary Lou McCormick, York; Martha Payne, Hooper; Marion Scott, Beatrice; Mary Lou Webb, Maywood, Ill.; Peggy Wolcott, North Platte.

BARBARA REINECKE

KANSAS ALPHA—UNIVERSITY OF KANSAS

Chartered, April 1, 1872

Pledge Day, September 10, 1952

INITIATED, March 22, 1952: Sue Grosjean, Winfield; Jayne Grovier, Hutchinson; Dana Hudkins, Salina; Marilyn Hudson, Katherine Scarritt, Phyllis Scott, Kansas City, Mo.; Ann Sims, Kansas City; Helen Pendleton, Independence; Patricia Roney, Marjean Sullivan, Georgann Vandenberg, Wichita; Rachel Stauffer, Jefferson City, Mo.

Gay pennants fluttering in the autumn breeze, bales of cotton, a bright red gangplank, and the welcoming grins of two little pickaninies invited the 320 rushees, who approached the freshly painted Pi Beta Phi house September 6, to come aboard the "Pi Phi Showboat." Marilyn Hawkinson was at the helm as Rush Captain. After being entertained by an old-fashioned melodrama and other traditional showboat acts, twenty-one new pledges were welcomed aboard as permanent members of the crew.

This year marks the first rush week since deferred pledging went into effect. Freshman women live in a dormitory waiting one year before they are pledged. At the annual Panhellenic picnic held on the eve of rush week Miss Martha Peterson, new dean of women, reported that although the dormitory system was still in the experimental stage, it was considered highly successful.

Soon after rush week, the school year officially began on Mount Oread with placement examinations, orientation events, registration, and enrollment. When the results of registration were tallied, it was found that enrollment had increased three and three-tenths per cent over the 1951 figure. Approximately 6,750 students are now a part of what Chancellor Franklin Murphy calls the "University family."

The Memorial Union Building, which has been under construction for two years, is expected to be completed by early 1953. The plans for its interior are not only utilitarian but lavish, and it is said that it will be one of the most modern and well-equipped union buildings in the country. Construction work on the new \$2,500,000 science building is well under way. The University is about to embark on a ten year building plan which will cost an approximate \$12,500,000.

In the field of athletics the Jayhawkers fluffed up their feathers in pride as they greeted their Olympic Championship basketball team on its return from Helsinki. The 1952 football squad is striving to achieve its own claim to fame. The first nation wide collegiate football telecast of the season found the cameras focused on Memorial Stadium with the University of Kansas battling its way to victory over Texas Christian University. Kansas A televiewers were proud to see their own Sidonie Brown leading the famous "Rock Chalk" yell in her capacity as head of the cheerleaders.

Homecoming fell on November 8 this year, and once again the traditional house decorations were great additions to the week-end festivities. The visiting Nebraska "Cornhuskers" were humorously depicted in the displays.

A Σ X Ω and Φ Φ B tied for first place in scholarship, and the Pi Beta Phis, in second place, were a fraction of a grade point behind them.

The chapter's open house honoring the pledge class was held October 18 at the Eldridge Hotel. The Crystal Room was crowded with representatives from twenty-six fraternities who came to meet and dance with the arrow pledges.

Marie Claude Bertrand is a guest at the Pi Beta Phi house this year. She came to this country from her home in Paris to study American literature under the exchange student plan. Her sparkling eyes and vivacious ways have endeared her in the hearts of everyone she has met.

Members of Kansas A gathered on the popular sun porch for a Pi Beta Phi Night September 30. Patricia Lloyd, Convention delegate, gave her report in such a realistic and descriptive manner that each Pi Beta Phi felt that she too had actually attended the Convention. Kansas A was pleased to find its own Marianne Reid Wild as Grand President.

Σ A E celebrated their Fiftieth Anniversary this fall in their newly remodeled house. The Pi Beta Phis entertained the Σ A E alumni with a skit and novelty dances.

Joy Godbehere, Kansas A alumna, was cover girl on the September *Glamour* magazine. She was featured as winner of the *Glamour* "Best Dressed Working Girl" contest.

Patricia Lloyd was tapped for Mortar Board and was elected treasurer. Virginia Ireland was elected to Φ B K last spring. Marjean Sullivan is president of T Σ , modern dance club, and Margery Null is a member. Marilyn Ringler is the Sweetheart of Σ X Ω and was recently chosen as "Miss Lawrence of 1952." Phyllis Scott was elected treasurer of Δ Φ Δ , honorary art club. Marilyn Hawkinson, winner of the chapter activities award, is secretary of both Y.W.C.A. and Student Union Activities; she is also social chairman for All Student Council.

Suzann Kinkead is secretary and associate editor of the *Jayhawker* magazine. Jane Allvine is also on the staff as an associate editor, and Nancy Teed has the job of index editing. Joyce Laybourn fills an important position as chairman of the office staff for Associated Women Students. Dana Hudkins holds the vice-presidency of Π A Θ , honorary education fraternity, and she is a member of the Student Union Activities Board.

Dorothy Ann Smith is a member of Quack Club, and Peggy Hughes is on the Student Union Operating Board. Eleven of the pledges are active in Student Union Activities, and others are members of Y.W.C.A., W.S.A.A., the *Jayhawker* staff, and Girls' State Club.

PLEGGED: Joy Brewer, Hays; Kay Collidge, Kansas City; Jan Duchossois, Mary Eversull, Julie Gempel, Jo Ann Lemoine, Cynthia Patterson, Jaden Scott, Kansas City, Mo.; Marilyn Eyer, Salina; Frances Grimes, Paola; June Hereford, Emporia; Peggy Hughes, Mary Taggart, Topeka; Marlene Moss, Dorothy Ann Smith, El Dorado; Margery Null, Wichita; Sydney States, Dodge City; Ann Stevens, Jane Underwood, Lawrence; Mary Ellen Stewart, Hot Springs, Ark.; Nancy Teed, Hutchinson.

DANA HUDKINS

KANSAS BETA—KANSAS STATE COLLEGE

Chartered, 1915

Pledge Day, September 7, 1952

INITIATED, April 20, 1952: Martha Ann Blum, Kansas City; Gwen Campbell, Council Grove; Jane Compton, Beverly Hunt, Karolyn King, Beth Leonard, Ann Lundberg, Marion Smith, Manhattan; Janice Crawford, Stafford; Ann Currie, Nancy Ferrell, Susie Peterson, Wichita; Kathy Doucas, Phyllis McMullen, Phillipsburg; Sally Doyle, Douglass; Marilyn Egger, Ellis; Barbara Hoff, Betsy Horridge, Kansas City; Betty Jo Hoffmeier, Iola; Marcia Hunley, Fairbury, Neb.; Jeannie Hunter, Beverly Iott, Joleen Knapp, Susan Sears, Linna Snyder, Becky Thacher, Topeka; Beverly Johnson, Corpus Christi, Tex.; Barbara Larberg, Mission; Ann

Morgan, Russell; Betty Mosley, Fort Riley; Marilyn Peters, Cynthia Peterson, Salina; Ann Potwin, McPherson; Phyllis Ruthrauff, Overland Park; Laura Speer, Clearwater; Sandra Tatge, Herrington; Mary Beth Tighs, El Dorado; and Nancy Young, Centralia.

September 21, 1952: Diane Hills, Manhattan. Rush week at Kansas State began September 2 and the Pi Beta Phis entertained 257 rushees with a Southern plantation party, a "Good Ship Pi Phi" day, and a "Big Top" party with the whole chapter in clown suits. On the final day the house became a Parisian hat shop. Kansas B was happy to be able to add to their number the names of 26 pledges.

Pledges and alumnae were feted at a cooky-shine September 24, and a week later the first Pi Phi Night was held, at which a detailed description of National Convention activities was presented.

Kansas B is now proudly sporting a new honor—top scholarship among women's fraternities for the spring semester.

Prix joined the national junior women's honor society, Chimes, and chose two of our members, Katie Keene and Grace Lobenstein. Jackie Christie, Dorothy Wonder, and Mary Lee Smith were tapped for Mortar Board.

Becky Thacher is treasurer of the All-College party and is a cheerleader. Janet Marshall is assistant editor of the *Royal Purple* and holds the same position in Φ Σ Φ . Dixie Desjardins is society editor and Sally Doyle is assistant business manager of the *Collegian*. Mary Ann Steine is president of Δ Φ Δ and Peggy Goetz, Betty Mosley, and Kathy Doucas are all officers of Δ Φ Δ . Jackie Christie was selected for Φ K Φ . Janis Crawford has a lead in the Kansas State Players production, "A Comedy of Errors," while Jeannie Hunter will appear in the group's one-act plays. Sandra Tatge has been chosen as a member of Purple Peppers and Ann Currie and Jeannie Hunter successfully passed the swimming tests necessary to become members of Frog Club. Vice-President of the English Club is Jeannie Wedell. Serena Rankin is president of Whip-purs, the freshman women's pep organization, and Diane Ramsey is publicity chairman for IPC.

All women's fraternities and many fraternities at Kansas State voted to donate to the Polio Fund rather than erecting homecoming decorations. Several fraternities, however, kept up the tradition and gave to the fund, too, by sacrificing an evening meal at their houses.

PLEGGED: Marilyn Adams, Meade; Janis Anderson, Janet Duy, Linda Goar, Janet Myer, Diane Ramsey, Kansas City; Carolyn Cook, Marilyn Dunn, Marcella Ecord, Topeka; Shirley Cortright, Mary Jean Doebele, Dorothy Lay, Marianne Ptacek, Patsy Ptacek, Manhattan; Mary Lou Deal, La Grange, Ill.; Nancy Graham, Joan Sargent, Wichita; Sue Jane Hughes, El Dorado; Gretchen Morgenstern, Pat Prewett, Mary Snow, Port Arthur, Tex.; Addalou Shaw, Maxwellville; Norma Teichgraber, Eureka; Ruth Ann Waller, Atchison.

MARCIA HUNLEY

COLORADO ALPHA—UNIVERSITY OF COLORADO

Chartered, 1884

Pledge Day, September 14, 1952

INITIATED, October 18, 1952: Carole Barnes, Amarillo, Tex.; Joyce Converse, Los Angeles, Calif.; Kay Harvey, Burlingame, Calif.; Virginia Verploeg, Denver.

Carolyn Schum was elected as commissioner of student welfare.

Other spring festivities centered on C. U. Days, the Pi Beta Phi legacy formal given at the chapter house, and the senior farewell ceremony. Carla Weibenson was elected to Φ B K and was graduated cum laude. Other honors included Mortar Board tapping Judy Graham, Carolyn Schum, and Patty Murphy. Hesperia, junior women's honorary, chose Pat O'Connell and Josie Sorensen. Spur, sophomore women's honorary, picked Joan Kleinschmidt and Jane Miller. Betsy Thoman was elected president of Σ E Σ , sophomore scholastic honorary, and secretary of Σ A I, modern language honorary. The business school elected Cece Woodhouse as secretary. Cece holds the treasurer's position in B A Ψ , national accounting honorary; and she is president of B Σ , women's business honorary.

The members of Colorado A were pleased with the re-decorating done in the recreation room, study, and the dining room.

Twenty Colorado A Pi Beta Phis migrated to Lawrence for the Kansas University game.

More than 700 girls came through rush this fall leaving Di Carroll, rush captain, rather exhausted. Several of the thirty-eight new pledges were candidates for Freshman Queen.

Attending the 1952 Pi Beta Phi Convention was a delightful and inspiring experience for five Colorado A girls. This chapter is proud to have received the Historian's Cup for the second best history.

The new geology and physics buildings have been built from the unusual and colorful pink and buff native sand-

stone in a rural Italian design especially adapted for the University.

Colorado A hopes to introduce a new phenomenon to the campus this year. A Dad's Day is being planned when the third floor of the house will be turned over to the fathers for a week end.

PLEGDED, September 14, 1952: Jackie Adams, Sue Beresford, Natalie Boggio, Georgine Dunn, Barbara Meine, Barbara Paddock, Ann Smith, Ruthann Fox, Denver; Mary Lou Wendelken, Marcia Hildreth, Colorado Springs; Dorcas Morgan, Fort Collins; Claire Anderson, Birmingham, Mich.; Kaye Burgess, Iowa Falls, Iowa; Annette Cossitt, Toledo, Ohio; Sandra Goodson, Los Alamos, New Mexico; Suzanne Hanna, Marjorie Royle, Linda Ward, San Diego, Calif.; Millie Heath, Jane Ware, Kansas City, Mo.; Carolyn Larson, Elmhurst, Ill.; Mary McKean, Grosse Pointe Mich.; Mary Parsons, Evanston, Ill.; Ann Pollard, Los Angeles, Calif.; Judy Ryan, Des Moines, Iowa; Sally Ryons, San Marino, Calif.; Leslie Schum, Fargo, N.D.; Jo Lea Sprecher, Casper, Wyo.; Dana Springer, Overland Park, Kan.; Marilyn Strange, Flossmoor, Ill.; Maurine Walker, Cheyenne, Wyo.; Nancy Waring, Washington, D.C.; Virginia Weissinger, Scarsdale, N.Y.; Caroline Womer, Wichita, Kan.; Jean Simpson, San Anselmo, Calif.; Nancy Wells, Davenport, Iowa.

JUDITH EMCH

COLORADO BETA—UNIVERSITY OF DENVER

Chartered, 1885

Pledge Day, September 29, 1952

INITIATED, April 25, 1952: Patricia Bryan, Littleton; Sheila McDonald, Shelbyville, Ind.; Sandra Caldwell, Kathleen Edwards, Billings, Mont.

Beginning the spring quarter's activities was the Skit Night in which almost all of the women's organizations participated. Each organization put on a short skit representing university life in different countries. April 18 the chapter had a Date Dinner, and April 19 was the annual Associated Women Students' dance, a turnout affair, where each girl had to make her date a tie to wear that evening. Picnics were also held in the nearby mountains with $\Sigma A E$, $\Phi K \Sigma$, $\Delta \Gamma$, and $B \Theta \Pi$.

April 30, May 1, 2, and 3 were the dates of the annual May Days celebration, Ann Haueter was chosen May Queen, and Carol Collins was chosen one of her attendants. At the opening assembly, JoAnn Gholson was tapped for Mortar Board, and Barbara Hill was tapped for $A \Gamma \Delta$. The celebration continued with an All-School Talent Show, "Grudge Fights" between groups on campus, a Carnival, and Twilight Sing, Colorado B won first prize in the sorority division singing "Over the Rainbow." The festivities were brought to a perfect close with the Senior Prom.

In spring elections Ellen Terry was elected Student Senator; Pat Willmott, Senior Activity Chairman; Karna Wangerin, $Z \Phi H$ President; and Elise Madsen, Art Chairman for the Associated Women Students. Dorothy Carr, Halycon Cochran, Elizabeth Crandell, Anna Lea Miller, and Sara Wescoat were elected to $\Phi B K$.

Spring activities were brought to a close with the many spring dinner-dances held by the various groups on campus. Carol Collins was chosen $\Sigma \Phi E$ Queen, and Betty Wilkins was chosen $A K \Psi$ Queen Attendant. The chapter held its Senior Dance on June 6, and chapter goodbyes were said at the Senior Breakfast on June 8.

During the summer, the Chapter was delighted by the reports of its Convention delegates. Colorado B felt very fortunate to have been one of the recipients of the jointly awarded Philadelphia Vase.

Rush Week began September 20 with the Open House Teas. Many wonderful party ideas were brought back to the Chapter by its Convention delegates. Parties, such as, "Heaven and Hell," "Bottom of the Barrel," "Bluebeard," "Alice in Wonderland," and "The House of the Golden Arrow" were presented during the week.

PLEGDED: Joan Ainsworth, Margaret Joanne Crotchett, Janet Dodd, Joan Dwyer, Betsy Gates, Charlene Housman, Gerry Ann Hughes, Frances Miller, Sally Peabody, Edith Ritchie, Gayle Roberson, Kay Thorson, Carol Van Fleet, Ann Willard, Nancie Zorn, Denver; Verna Mae Carpenter, Alicia Hale, Colorado Springs; Irma Sloan, Pueblo; Susan Brown, Holdrege, Neb.; Patricia Darnall, Atascadero, Calif.; Marilyn Metz, St. Petersburg, Fla.; Sylvia Mccroft, Pinedale, Wyo.; Natalie Payne, Chicago, Ill.; Joan Scott, Honolulu, Hawaii.

KARNA WANGERIN

WYOMING ALPHA—UNIVERSITY OF WYOMING

Chartered, 1910

Pledge Day, September 27, 1952

INITIATED, May 3, 1952: Joan Bourne, Cheyenne; Ialene Gabrielson, Laramie; Mary Jo Goble, Casper; Joan Graham, Belle Fourche, S.D.; Kay Hirsig, Cheyenne; Barbara Howard,

Cheyenne; Donna Killebrew, Cheyenne, and Barbara Tysor, Cheyenne.

INITIATED, October 4, 1952: Lois Clark, Rockeagle; Polly Lou Ekdall, Billings, Montana; Alice Hughes, Yoder; Lois Palm, Laramie; Barbara Stoll, Crowheart; Colleen Wood, Pringle, S.D.

Spring quarter at Wyoming A started with a visit from Mrs. William H. Mansfield, Director of Extension. At the time of her visit many of our chapters were "snowed in" at Alta, Utah, with some Utah Pi Phis, all of whom had gone there skiing during spring vacation. As spring quarter drew to a close, Pi Beta Phis were in the limelight, Jan Lehan, Barbara Bourne, and Jackie Witt were elected to Mortar Board, Nancy Bane and Nancy Randolph became new members in Iron Skull, the junior honorary, and Donna Killebrew, Joanie Bourne, Joan Graham, and Barbara Howard became Spurs, the sophomore honorary. Kay Jones was re-elected to the student senate; Mary Helen Young was chosen for *Who's Who in American Colleges and Universities*. With graduation, Margie Millhone, Mary Helen Young, and Betty Beresford were graduated with honors. Mary Helen was elected to membership in $\Phi K \Phi$, the national education honorary.

Joanie Bourne was elected the most popular girl on the campus. Barbie Tysor reigned as the queen of the annual R.O.T.C. military ball. Barbie and Leah Ross were runners-up to the Campus Beauty Queen. Homecoming was Oct. 25. Rosemary Eckel was song leader for the Homecoming Sing. The Pi Beta Phis sang "My Arrow Gold" and "This Will Be My Shining Hour." Donna Killebrew was candidate for Homecoming Queen. The house was decorated with a 40 foot stork carrying a football player in his beak, with the sign saying "We're expecting... a victory!"

Joanie Bourne from Cheyenne and Mary Ellen Savage from Thermopolis were chosen as cheerleaders this fall.

All of Wyoming's sororities had open houses for the fraternities as the openers to the fall social flurry. The pledges went "sneaking" with fraternity pledge classes. Fall rushing started at the university on September 21. Monday night it was "South Pacific." Tuesday night the Gay Twenties were the blueprint for a very successful party. Wednesday night was an old favorite of Wyoming A's—a gay Mexican party. Thursday was a "black face" party, Friday night, the last night of rush week, was the traditional Pi Phi Wishing Well. Colleen Wood sang a lovely tune "Come and Follow the Arrow," to the music of "Somewhere Over the Rainbow." This was followed by the cutting of a beautiful Arrow cake. As the "Golden" chains of friendship were dropped into the wishing well by the rushees, Patty Hunton sang, "Goodnight Sweetheart, Pi Phi Stands Beside You." Pledging was Saturday after the football game with the University of Montana.

PLEGDED, September 27: Pat Craig, Marilyn Hubbard, Donna Gabrielson, Merle McConnell, and Evelyn Summers, Laramie; Jacqueline Scholz, Pat Holden, Cheryl Over the Rainbow, Casper; Josephine Savory, and Sue Sims, Cheyenne; Barbara Hurst, and Jane Renkel, Sheridan; Mary Ellen Savage, Thermopolis; Margie Jorgenson, Pinedale; Doris West, Wheatland; Carolee Ruotsala, Rock Springs; Suzanne Willis, Cowley; Maury Leake, Jelm; Beverly Luther, Berkeley, California; Sally Lowe, Hyannis, Nebraska; Marty Bauman, Alliance, Nebraska; and Anne McGowan, North East, Pennsylvania.

PAT RICHARDSON GUTHRIE

UTAH ALPHA—UNIVERSITY OF UTAH

Chartered, 1929

Pledge Day, October 3, 1952

INITIATED, May 18, 1952: Charlotte Christensen, Jean Daniels, Donna R. Gordon, Laura Joyce Lindley, Patricia M. McCafferty, Janet McGregor, Salt Lake City; Jan Cooper, Shanna Ann Pincok, Nancy Ann Pugmire, Ogden, Utah; Gloria Jex, Spanish Fork, Utah.

Pi Beta Phi maids from Utah A captured more than fifty per cent of queenships during the school year, 1951-1952 in campus and fraternity spirit. Spring quarter brought the crowning glories. Orchid Queen of $\Sigma \Pi$, lovely Shauna Wood, brought home the first huge trophy. Sue Bradford sparkled as she was presented the title "White Rose of ΣN ." "U" Days on the campus at the University of Utah saw Sally Rich chosen attendant to "U" Days queen. Sue Bradford then received a second cup; sweetheart of not one, but all, the fraternities; she reigned supreme as Interfraternity Queen with Shauna Wood as her attendant.

A X A pushcart races were introduced on the campus at Utah last year for the first time. Participating wholeheartedly in the new campus event, Pi Beta Phi entered a leopard, ridden by a leopard woman, and pushed by a ΣN . The cart won honors for the chapter and placed second in the originality division of the event.

W.R.A. Carnival of spring quarter awarded trophies in four divisions, Pi Beta Phi garnered honors in two of the four. A Walt Disney theme inspired the creation of a Mickey Mouse cake which appealed to the eye as well as the taste of the judges and placed third in the cake contest. Ticket sales proved Pi Beta Phis to be good saleswomen. A second place trophy was their reward. Pi Beta Phi was proud again when new

Spurs and Cweans were presented at the Hall of Fame on the University Campus last spring. Two outstanding freshmen, Jean Daniels and Pat McCafferty, were tapped as Spurs. Pat Sweeney and Joyce Melville will serve during their junior year as deserving Cweans among eighteen picked from their class. Allene Anderson, one of the new pledges, was chosen as Freshman Queen immediately after pledging.

PLEDGED: Susan Aldrich, Allene Anderson, Susan Blair, Joy Cash, June Daly, Gloria Evans, Tommie Lou Dern, Carol

Grundvig, Marcia Hartwell, Joyce Miller, Dorothy Ann Moyle, Pat Shenon, Carolyn Young, Ann Wilkins, Salt Lake City; Juel Anderson, American Fork, Utah; Barbara Ann Geddes, Wichita, Kansas; Denny Gae Simkins, Copperton, Utah; Lynn Smith, Layton, Utah.

Rush Captain: Barbara Cecil, 1171 East 7 So., Salt Lake City.

JOYCE MELVILLE

KAPPA PROVINCE

OKLAHOMA ALPHA—UNIVERSITY OF OKLAHOMA

Chartered, September 1, 1910

Pledge Day, September 5, 1952

INITIATED, May 31, 1952: Dixie Dillingham, Ardmore; Shirley Frost, Oklahoma City; Jean Muenning, Joplin, Mo.; Jackie Lillard, Washington, D.C.

Oklahoma A started off the year with the pledging of forty-nine wonderful girls. Rush was definitely a success; hard work and sleepless nights really paid off. One of the rush parties was a take-off on the national political conventions. The rushers were the delegates, and with the very effective campaign speeches, songs, and demonstrations, the Pi Beta Phi party came out on top.

During the summer months a lovely addition was built onto the house. Besides a larger dining room and kitchen, there are several new living quarters. Especially exciting is the large terrace which is perfect for entertaining.

There is continual improvement going on all over the campus. The university has just completed a group of dormitories for the freshman boys. They are of modern architecture and all arranged around a cafeteria and recreational center. These buildings were badly needed since the Navy base has been reactivated and the housing problem was acute.

The chapter president, Patti Patton, was initiated into Mortar Board. Marilyn McGehee was elected president of the Y.W.C.A. on the campus. Ann Avery has done such a fine job on the Union Activities Board that they have elected her president of that organization.

The annual Mortar Board Walkout held this fall named Pi Beta Phi the second place winner in scholarship on the campus. The house average was a 2.973 on the four point system.

Oklahoma A has found that a weekly devotional service is very helpful. Each Wednesday night a very informal discussion is given by one of the members. The closeness of this group is an inspiration and seems to unify and hold everyone closer together.

The football season is now well under way, and the weekends are full of excitement. Dad's Day, Homecoming, Dallas, and this year's Notre Dame game are all packed into one very eventful semester. On the new terrace a Halloween party was given for the girls and their dates.

PLEDGED: Margaret Babcock, Eleanor Douthitt, Duncan; Joyce Baker, Diane Davis, Okmulgee; Mary Behnke, Emily Pattee, Nola Sue Stokes, Stana Young, Tulsa; Sue Ann Bradford, Woodward; Mary Brickner, Jane Burtis, Clinton; Marilyn Chatman, Mignon Ellison, Ellen Landsaw, Norman; Mary Conner, Carolyn Good, Carolyn Noell, Suzanne Riley, Helen Ann Scott, Margaret Warnick, Oklahoma City; Emily English, Patsy Raymer, Shawnee; Sue Foley, Eufaula; Joan Gentry, Enid; Camille Glasier, Elizabeth Harsh, Mary Jean Lee, Marion Ruth Witham, Ponca City; Novalyn Graham, Fredericktown, Mo.; Gwen Hann, Kenna Hudson, Lynn Pebbles, Ardmore; Sara McGaha, Wichita Falls, Texas; Mary Kay McShane, Monett, Mo.; Joan Maness, Sylvia Seay, Sapulpa; Patricia Moore, Chandler; Carol Morgan, Guthrie; Shirley Padgett, Lawton; Mary Hughston Patrick, Houston, Texas; Cecille Phillips, Suzanne Phillips, Bartlesville; Mary Lael Rollow, Wynnewood; Ann Sidwell, Pampa, Texas; Robbie Tenney, Altus; Gayla Velvin, Erick; Jenonne Walker, Purcell; Marilyn High, Kingfisher; Joanne Kelly, Amarillo, Texas.

MYRA ROBERSON

OKLAHOMA BETA—OKLAHOMA A AND M COLLEGE

Chartered, August 12, 1919

Pledge Day, September 6, 1952

INITIATED, October 12, 1952: Elaine Nabor, Ponca City, and Joan Talley, Oklahoma City.

After a very successful rush, in which 38 girls were pledged, Oklahoma B has settled down to studying. We were happy to find that we had placed second in scholarship on the campus for the past semester.

The "cooky shine" which is always held after formal pledging was held September 22.

The Stillwater Alumnae club entertained the new pledges with a picnic, Monday, October 13.

Barbara Crutchfield is re-elected Secretary of the Arts and Science Council, with Norma Barnes as Arts and Science Senator.

Sandra Forster is Membership chairman of the Association of Childhood Education International.

The Pi Phis have been busy with Homecoming plans for October 18. This year we will have only house decorations, since Panhellenic passed a ruling last year that every other year each sorority will take turns having both, and alternate having only one—house-decoration.

The first Mothers' meeting was held in the chapter house, October 7. The afternoon included a luncheon, meeting and entertainment.

The Pi Phis are in the midst of intramural volleyball games. How the outcome will be, we do not know as of yet.

The Pi Deltas, Sig Eps, and Kappa Sigs have serenaded us recently.

PLEDGED: Jane Abbott, Snyder, Sue Alexander, Jean Dufford, Shirley England, Kay Herwig, Ann Loy, Joan McCracken, Joanne Stephens, Joan Sutton, Joan Goddard, Tulsa; Virginia Barrett, Okmulgee; D'Elia Bratcher, Mary Gifford, Kae Major, Enid; Jennifer Jean Brown, Sue Carole Walton, Clinton; Donna Coffman, Perry; Frances Davis, Roff; Helen Head, Denver, Colo.; Mary Ann Hutchison, Pat Jeter, Gayle Tate, Oklahoma City; George Ann Hughy, Sue Ann White, Cherokee; Pat Kerr, Morrison; Doris Merveldt, El Reno; Susan Miller, Bartlesville; Ann Minor, Cushing; Loydell Nash, Wewoka; Barbara Patnam, Muskogee; Anne Shull, Shawnee; Sandra Sparks, Ardmore; Diane Rigdon, Blackwell; Sue Schedler, Chevy Chase, Md.; Glennis Yoder, Jet; Joycelyn Gaunt, Cushing; Eleanor Swalley, Pawnee.

Yours in Pi Beta Phi,

BARBARA CRUTCHFIELD

ARKANSAS ALPHA—UNIVERSITY OF ARKANSAS

Chartered, 1909

INITIATED, October 9, 1952: Marilyn May, Camden, Ark., and Joyce Torbett, North Hollywood, Calif.

Arkansas A is proud to introduce a new house mother, Mrs. Dabney Tolson, from Ft. Smith, Arkansas. She succeeds our beloved Mother Clifton, who was with us for fifteen years. We are especially lucky to have Mrs. Tolson because of her personal interest in Pi Phi, as she has a Pi Phi daughter, and her experience in dealing with girls. She was Dean of Girls in Ft. Smith High School, and during the war she organized over 300 girls to serve as hostesses for the U.S.O. to serve at Camp Chaffee.

Our social chairman, Barbara Morley, has been doing a wonderful job in securing the best dates for our fall parties. We are planning a fall outing, November 1; a faculty tea and our winter wonderland formal December 13, not to mention the open houses with all the fraternities.

Arkansas Alpha has again taken over the care of a French war orphan. We also help a blind girl, who is a senior on the Arkansas campus. We have helped her all through college, and since this is her senior year we are trying to make this her best year by providing all those "extras" that are so necessary to a senior. We are proud of her record, and we were just as thrilled for her as we were for our own two girls when she was elected to Mortar Board last spring.

ROBIN DALE WILSON

TEXAS ALPHA—UNIVERSITY OF TEXAS

Chartered, February 2, 1902

Pledge Day, September 14, 1952

INITIATED, September 7, 1952: Ann Wells, Dallas; Elizabeth Studdert, Midland; Alice McCart, Fort Worth.

On returning to school, Texas A was thrilled to find that the Chapter House had been air-conditioned during the summer. Some work had also been done in landscaping the front yard, and the new flower beds made the House look even lovelier. The spirit and enthusiasm with which Texas A began its new college year was heightened after a gala and successful Rush Week, in which forty-eight girls were pledged.

Texas A is proud to be number one scholastically on the campus. Chosen last spring to A A A were Carolyn Kongabel, Genevieve Dumas, Ann Suggs, and Nalda Van Brunt. Joan

Ragsdale was elected to Φ B K. Shelby Reed is president of Mortar Board; Nalda Van Brunt is president of Pierian Literary Society; and Mary Alexander is president of Ashbel Literary Society. The *Cactus*, the school yearbook, announced that Joan Ragsdale and Frances Schneider were chosen as Outstanding Students, and that Shelby Reed was selected a Good-fellow. Honored as two of the five Bluebonnet Belles were Frances Schneider and Clare Masterson Worsham, with Betty Dancy and Connie Nelson Wallace, two of the twenty-five finalists. Eleanor Greer was chosen by the student body to the court of the Varsity Carnival Queen and Pi Beta Phi won the prize for the Most Beautiful Float in the Round-up Parade. Shelby Reed was chosen Girl of the Week by the college newspaper for her outstanding participation in campus activities. The Student Party, a nonpartisan political organization that strives to support candidates on the basis of merit only, has nominated Jane English and Ann McKnight for Assembly seats in the Student Government. Jane English and Teddy Moody were tapped by Spooks, a social honorary organization.

Another event which made the beginning of school even more exciting was the arrival of Nicole Schaeffer at the Pi Beta Phi house. She is from Luxembourg, twenty-two years old, and here at the University as a special student. Nicole gives Texas A delightful glimpses of Europe and has captivated everyone with her sincerity and charming accent.

Aside from campus activities, Texas A has been busy with charity work also. Aid has been given to the Community Chest regularly every week, helping it to prepare for its coming Drive. A team of Pi Beta Phi have also resumed their help to a little boy with cerebral palsy, by providing him transportation to and from his farm to the Cerebral Palsy Center.

Great changes and improvements have been made recently on the campus. The completion of three modern air-conditioned buildings has provided the Departments of Language, Mathematics, and Social Sciences with new homes. A matter of some sadness is the tearing down of B Hall which has stood on the campus since 1890. Old B Hall has served the University well, first as a boys' dormitory, then as a Health Center, and lastly as a classroom building.

The University of Texas has taken another step forward by offering for the first time courses in the Swedish and Arabic languages. The offering of these subjects indicates a step toward world consciousness and will afford opportunity for familiarizing oneself with a foreign people. In like manner, awareness of important political, economic, and social problems is being stimulated by a series of lectures called the "Great Issues." Although "Great Issues" has been sponsored before, it has achieved greater recognition this year by being offered as a credited course at the University of Texas. Famed American leaders have been scheduled for the ten lectures.

PLEGDED: Sanya Adair, Carolyn Neighbors, Jere Campbell, Fort Worth; Edith Allen, Jane Anderson, Calvert; Emily Boyd, Eileen Buckley, Katherine Cummings, Elizabeth Francisco, Bebe Godley, Fanelle Logue, Betty Claire Mayo, Teddy Moody, Ann Staacke, Houston; Nan Bray, Lyn Ogiesby, Austin; Carolyn Carter, Judy Gosnell, Anna Louise Heusinger, Jaimie Maverick, Joan Menefee, Pat Sinclair, San Antonio; Judy Clark, Ann Fisher, Kay Flythe, Janie Key, Peggy Nowlin, Selbia Cullum, Dallas; Mary Hoehn, Drane Kendall, Cynthia Miller, Waco; Cynthia Mobley, Corpus Christi; Page Lacey, Randolph Field; Ida McFaddin, Christine Moor, Beaumont; Anne Mason, Mexia; Barbara Nolley, Tyler; Mary Claire Webb, San Angelo; Lorraine West, Breckinridge; Grace Williams, Galveston; Maxine Zimmerman, Big Wells; Shirley Ann Rust, Texas City; Charlotte Wynne, Willis Point; Kate Schweppe, Hartford, Connecticut; Judy Howard, Burbank, California; Joan Jopling, Paris; Dorothy Long, Mineola; Jackie Ewald, Midland.

BARBARA KENDALL

TEXAS BETA—SOUTHERN METHODIST UNIVERSITY

Chartered, 1916

Pledge Day, September 19, 1952

INITIATED, July 6, 1952: Susan Buchannan, Annette Allen, Betty Williams, Dallas; Barbara Lee Clements, Ann Spears, Houston; Ann Ivie, Atlanta, Ga.; Keitha Clement, Minden, La.

"Gala" is barely adequate to describe the Old South Week-end given jointly with the K As April 4 and 5. After an open house at the Pi Beta Phi "Mansion," a succession parade resplendent with Dixie Belles and Southern Cavalry officers, the Old South Ball proved a breathtaking climax to the festivities. Weeks of decorating, moss-hanging, borrowing of hoops, and pressing of ruffles resulted in a scene that might have come right out of the ante-bellum period.

A mirthful note was added to the trophy case when the chapter won first place in the float contest for the Φ & Θ Turtle Derby, May 8. The "float" was built on a roller skate in the shape of a miniature streetcar and was used to transport the Pi Beta Phi's turtle entry to the race. The trophy: a gold turtle on an ivory stand.

Joan Potter was elected secretary of Panhellenic. Patsy Pittman was made president of the Associated Women Students

organization and was tapped for Mortar Board. Majorie Hightower and Tyke McFarland were elected to Student Council. Majorie Hightower was also named president of I E, a home economics honorary. Mary Ellen Riddick became president of the Campus League of Women Voters and vice-president of COGS, a service organization. Majorie Lucas was received in A A Δ , Dian Hill, Suzanne Smith and Sue Ann Sigler were accepted in Rally Committee. Susan Buchannan was chosen Sweetheart of Σ X and Tyke McFarland was Honorary Cadet Adjutant of the AFROT. Lillie Pitts was made Pictorial Editor of the *Rotunda*.

A special initiation was held July 6 for seven pledges. Over sixty members both in and out of state managed to attend.

Rush began September 13 and ended the 18th when the quota of thirty pledges was successfully filled. Formal pledging was held October 8.

A new rush skit named "Our Pi Beta Phi Girl" brightened invitational parties. Using a style show theme with actives as models the skit represented various phases of university life. The air-conditioning unit (the only one on sorority row) proved a blessing to actives and rushees alike who were braving summer heat in fall clothes.

New aspects of campus life this year included a musical surprise. Swiss carillon bells donated by the senior class of '51 have been installed in Fondren Science Building. Students agree that their tones lend a charm never approached by the bell system. Enrollment figures proved somewhat surprising with more girls, more foreign students, and more out of state students on the campus than ever before in the history of Southern Methodist University.

Other "firsts" included a new system of registration and a plan whereby all Saturday classes have been discontinued. The university has also provided a free hour twice a week when all students may be free to attend convocation services or coffee hour in the newly decorated and air-conditioned Student Union. Popular biology professor Mayne Longnecker was named Dean of Students after Francis P. Gaines, former dean, resigned to accept the presidency of another school.

The famous Tyler Rose Festival, October 2 to 5, was well represented by Texas Bs this year. The queen was Carol Ellison and the court included Nancy Burruss, Mary Moore Hubbard, Joan Potter, Beryl Rush, Charleen Smith, and Jane Wolfe. The chapter wishes to welcome its new province president Mrs. Floyd Hightower. Members are looking forward to regular visits from Mrs. Hightower who is a Dallasite. Texas B would also like to thank retiring president Mrs. Sale for her constant inspiration and service.

PLEGDED: Arden Bowers, Armour Gray, Betty Ince, Patsy Lake, Anne Maddux, Jane Moon, Nancy Neuhoff, Eleanor Ogburn, Patricia Smith, Dallas; Nancy Campbell, Marian Dickson, Deena Freeman, Houston; Dorothy Jean Arney, Corpus Christi; Elaine Barton, Fort Worth; Portia Bludworth, Brownwood; Carol Ellison, Tyler; Gail Grissom, Abilene; Marian Holton, Lamesa; Patricia Moore, San Antonio; Ann Robertson, Salado; Charlotte Stephens, Paris; Patricia Bird, New Orleans, La.; Mary Stewart Bolton, Jacksonville, Fla.; Joan Brasse, Columbus, Ga.; Priscilla Chawner, Chevy Chase, Md.; Patricia Corrigan, Hollywood, Calif.; Madelon Elliott, Ginger Hamel, Martha Ridgeway, Shreveport, La.

LILLIE PITTS

LOUISIANA ALPHA—NEWCOMB COLLEGE

Chartered, October 29, 1891

Pledge Day, September 29, 1952

Activities really got off to a big start on the Newcomb campus this fall. The Pi Beta Phi had several orientation big sisters who helped the freshmen to get settled. They were Arthe Beardsley, Mildred Stouse, Mimi Provosty, and Caroline Trueman.

One of the most enjoyable things done for the new students in the way of a social affair was the dance held in the new Warren House patio after the Santa Clara game. Tulane beat Santa Clara 36-0. A big upset!

The Pi Beta Phi had their annual houseparty before the opening of school at Effie Stockton's cottage on the gulf coast. Here, a great deal of preliminary rush week work was done such as making favors for the various parties. A big surprise awaited the Pi Beta Phi's when they returned—the floors in the house had been refinished and the kitchen had new linoleum. Teeta Ansley, sister of Jo Ann Ansley, active chapter president, was elected president of the Freshman class. Also, Kiki Kern was chosen to represent the pledges in the *Urchin* pledge pin-up contest.

PLEGDED: Jerry Barnum, Mary Bartlett, Sue Clan, Valerie Fleming, Gary Gillis, Gladys McCarroll, Daisey Merriwether, Lydiane Stahl, New Orleans; Elizabeth Buehrer, Deveraux Sommerville, Birmingham, Ala.; Genevieve Campbell, Martha Farrow, Margaret Anne Head, Claire Leary, Shreveport, La.; Emma Leigh Ansley, Judy Bonduant, San Antonio, Tex.; Caroline Benton, Little Rock, Ark.; Barbara Newman, Dallas, Tex.; Ida Morton Ross, Texas City, Tex.; Elizabeth Jones, Pensacola, Fla.; Melanie Speer, Fort Smith, Ark.; Frances Ozier, Memphis, Tenn.; Clara Munholland, Monroe, La.; Katherine Kern, Thibordeaux, La.; Catherine Chapman, Ral-

eight, N.C.; Nancy Nichols, Newfoundland; Elizabeth Griffen, Pelham Manor, N.Y.

MARGARET ANNE SASSER

LOUISIANA BETA—LOUISIANA STATE UNIVERSITY

Chartered, 1936

Pledge Day, September 23, 1952

INITIATED, October, 1952: Dorothy Barry, Claire Ward, New Orleans; Rene Caire, Frieda Ferguson, Toni Jolissaint, Carol Jean McMillen, Baton Rouge; Joann Keller, Bastrop; Aline Thompson, Hammond; Ruth Tynes, Jackson, Miss.; Wahnetta Trotter, Crowley.

Rush week began with a bang for Louisiana B with pre-rush planning by the entire chapter the three days preceding the arrival of the rushees. Registration during rush week did not prevent a highly successful year. Rush parties included the "Pi Beta Phi Premiere" (at which time films on last Spring's houseparty were used), the "Pi Beta Phi Personalities" party, and the final "Arrow Tea." Following pledging the Pledge Banquet was held at the home of Mrs. Craig. At this time

the Arrow Cake was cut.

Anxious to win the W.R.A. cup, the chapter is competing in the tennis, swimming, and volleyball tournaments during the months of October and November. Plans are also being made by the chapter for decorations for the homecoming celebrations.

The first pledge-active get together was held in the room. At this time the actives presented their little sisters with gifts and everyone became better acquainted. Individual cup cakes with a tiny candle in the center of each one were placed on the floor to form a big arrow. The girls sat on the floor around the arrow and sang Pi Beta Phi songs.

PLEDGED: Ann Abell, Rita Grace Allbright, Courtney Davis, Evelyn Farris, Anne Garner, Ann Hatfield, Carol McDaniel, Mary Ella Moore, Cynthia Segrest, Julie Stearns, Jane Underwood, Phyllis Werlein, and Eleanor Zeagler, Baton Rouge; Patricia Baggett, Bonita; Phyllis Doggett, Alexandria; Jimmie Hartson, Sue Keller, Margaret Kohnke, Sandra McLauren, Carroll Saussy, New Orleans; Barbara Kelso, Monroe; Lois King, Dianne Webb, Shreveport; Anna Mosely, Plaquemine; Jo Ann Stacy, Natchez; Marilyn Thompson, Hammond; Dorothy Upchurch, Ruston; Jo Anne LaRavia, Lake Charles.

SARAH COOK

LAMBDA PROVINCE

ALBERTA ALPHA—UNIVERSITY OF ALBERTA

Chartered, September 22, 1931

Before the university opened, Alberta A held a summer rushing party in Edmonton and also in Calgary. The theme of both these parties was "Back to Varsity," and it helped the freshettes get acquainted with some of the university upperclasswomen.

During registration week a panel discussion was held by Panhellenic to portray to the freshettes and other possible rushees, the various aspects of fraternities as a whole.

Since the beginning of the term, the activities of the Pi Phis have been numerous. The girls in the Chapter house attended a dessert party at the home of Mary Mooney, to become better acquainted with the new Advisory Board.

Nancy Clark, convention delegate, was elected president at our first meeting.

On Saturday, October 4, there was a large turnout of actives and pledges to attend a work party. Much work was accomplished between relaxation periods for coffee and doughnuts. The chapter house now has an exceptionally clean basement and clean windows.

This year has started well, and the near future is being anticipated by all. Preparation of a Panhellenic float for a football parade, initiation of the pledges, rushing parties, and other activities are playing a close second to studies in the minds of almost all the girls in Alberta A.

BENNIE HANBIDGE

MONTANA ALPHA—MONTANA STATE COLLEGE

Chartered, 1921

Pledge Day, September 30, 1952

The theme parties during Rush Week were "Slumber," "Carnation," and "Record" Coffee Hours. Promenade Tea, Open House and Dessert Luncheons kept both the rushees and the rushers busy.

New buildings on campus are a greenhouse, a Veterinary Building, and the Ryan Laboratory. A mathematics building is being constructed near the library. The Danforth Chapel was completed last summer and daily morning devotions are held there.

The new chaperon, Mrs. Veblen, is wonderful. She accepted the position in Montana after working in Washington for several years.

President Phyllis Viken returned from convention with the Vera Moss Bowl. She practice-taught the first three weeks of fall quarter, and Betty Broadus, who also made the trip, was at Merrill Palmer fall quarter.

On Women's Day, Pat Miller was announced as one of the Big Ten, and also as Five Year Speaker. She was tapped for $\Phi \Sigma \Sigma$ K, national honorary, on Honors Day.

On Women's Day, Nada Korslund, Joan Mansbridge, Nancy McLaughlin, Alene Meadows, Margaret Myles, Joan Ragland, and Naomi Sandvig were chosen for Spurs. New Mortar Board members are Betty Broadus and Phyllis Viken. Nancy McLaughlin and Joan Mansbridge are in A A Δ . Pat Flanagan made A Ψ Ω , and last spring she was awarded the Wiggenshorn Speech Award. The art honorary, $\Delta \Phi \Delta$, pledged Kay Moore and Lilah Hartzog. Betty Broadus was chosen for $\Pi \Gamma \Theta$, the home economics honorary.

Members of the Associated Women Students are Barbara McNiven, Betty Miller, Marilyn Milburn, and Marge Stromnes. They are making plans now to participate in the Miss Montana contest.

Marilyn Milburn was chosen as chairman of Women's Day next spring.

MARGE STROMNES

IDAHO ALPHA—UNIVERSITY OF IDAHO

Chartered, 1923

Pledge Day, September 17, 1952

INITIATED, October 12, 1952: Ferol Smith.

One evening at the close of the spring semester of 1952, Idaho A was given a big surprise. Men began appearing in their living room with their clothes, luggage, and shaving equipment—The A T Φ s had descended upon us "en masse." They proceeded to move out furniture, hang up their clothes, and make themselves comfortable. The story goes back four years ago when the Idaho Pi Beta Phi "lost" the house to the A T Φ s in a bridge game. In order to get the house back, another game of bridge was played. By the second game the Idaho As had managed to collect most of our furniture along with winning our house back.

October 4 was homecoming. The Pi Beta Phi float was given honorable mention. After the game alumni were welcomed at an open house. Many visitors saw for the first time the University's new Home Economics building and construction for the new girls' dormitory.

To better relationship with Washington State College, Idaho A Chapter had an exchange with A I Chapter of $\Sigma \chi \chi$. Twenty fraternity members came to the house as dinner guests and twenty Pi Beta Phis went to their house. Gen Devlin and Janet Kirk were tapped for Orchesis, an honorary dancing organization. Two freshmen—Nancy Benfer and Virginia Pringle—were tapped for Pre-Orchesis which is preliminary to Orchesis and open only to freshman women. The new members are required to wear for one week a small dancing figure made from a pipe cleaner and tied with a gold and black ribbon.

Ann Tremaine was chosen for a lead in "Sing Senator Sing," a campus musical comedy. It has an Idaho theme and in fact it was written by two of the University's professors.

PLEDGED, September 17, 1952: Pat Anderson, Nancy Benfer, Betty Blaine, Mary Farrell, Carolyn Harper, Lynne Harper, Peggy Lou Horn, Vonda Jackson, Harriet Kruse, Norma McRae, Virginia Pringle, Loreen Schmelzel, Helen West, and Billie Wilber.

JANET KIRK

WASHINGTON ALPHA—UNIVERSITY OF WASHINGTON

Chartered, 1906

Pledge Day, September 26, 1952

INITIATED, June 8, 1952: Ingrid Larsson, Stockholm, Sweden. September 13, 1952: Diane Clynych, Sharon Wolfe, Pat Smith, Seattle; Corley Stevens, Portland.

Shirley Miller was tapped for Mortar Board, upper-class women's honorary; Sue Phillips was tapped for W-Key, under-class women's activity honorary; Lois Gunderson was elected to $\Phi \Sigma \Sigma$ K, and Jackie Claypool was elected vice-president of the junior class. May Day on campus also found Shirley Griffin coming out on top as a finalist for the annual queen contest.

The chapter's spirit really helped during rush week this fall. The girls were fairly bursting with pride when the thirty-five new pledges put on their wine and silver blue pledge ribbons.

The homecoming game found the Huskies playing the Oregon Ducks on October 18. On the Friday night before the game every organized house displayed a sign depicting victory for Washington. The Pi Phis were very proud of the giant Husky who stood in the front yard cracking the whip over six Oregon Ducklings.

Again this year there is a foreign student living with us. Anneli Harvila from Finland has already won the friendship of everyone at Washington A.

PLEGDED: Diane Blossom, Linda Carter, Betty Dailey, Janet Hossfeld, Ann Hoyle, Peggy Hunter, Mary Lou La Pierre, Donna Lory, Joann Lundberg, Mari-Jo Milne, Illeana Oliver, Angela Pellegrini, Beverly Pierson, Lloys Raymond, Cathy Welander, Marcia Wingsness, Suzanne Zingmark, Seattle; Beverly Allen, Puyallup, Wash.; Marlene Chandler, June Hansen, Bellingham, Wash.; Susan Dempsey, Bellevue, Wash.; Patti Jo Hill, Longview, Wash.; Mary Beth Husted, Wenatchee, Wash.; Marge Leon, Mercer Island, Wash.; Janet McCormack, Tacoma, Wash.; Janet Rosquist, Lilliwaup, Wash.; Mary Lou Schroeder, Olympia, Wash.; Pauline Simpson, Ephrata, Wash.; Catherine Stone, Spokane, Wash.; Beverly Anderson, Billings, Mont.; Patricia Bouse, Big Timber, Mont.; Sally Brown, Portland, Oregon; Betty Leicht, Astoria, Oregon; Sandra McCracken, Los Angeles, Calif.; Barbara Anderson, Manila, P.I.

VIRGINIA ECKSTROM

WASHINGTON BETA—WASHINGTON STATE COLLEGE

Chartered, 1912

Pledge Day, September 12, 1952

INITIATED, September 6, 1952: Joyce Bronson, Donna Newell, Joanne Daly, Dorothy White.

Washington B girls won second place in the annual noise rally during Dad's Day weekend. The first exchange of the year was with A X A; the halloween exchange was with A T Q.

Shirley Malander was one of the top big ten of the 1952 graduating class. Betty Hughes is historian for Mortar Board. Utalee Medley is the chairman of the CUB house committee. The CUB is the new, modern student union building. She is also on the CUB Program Council. Mona Eikrem is assistant business manager of the *Evergreen*, the campus daily paper. Mona received her Naturalization Papers on October 18th. Mona was born in Norway and came to America when she was 8 years old.

Mary Lou Bruno is the Junior Greek Woman on the Associated Students Board of Control for 1952-1953. This is an all Campus election. Lola Story and Marilyn Brumbly were chosen for Spurs, honorary for sophomore women. Lola is President and Marilyn Vice President of Spurs. Marilyn is also on the Rally Committee.

PLEGDED: Jody Carlson, Spokane; Dorothy Caro, Spokane; Carol Crampton, Metairie, Wash.; Jackie Hurd, Spokane; Joanne McGlade Kellogg, Idaho; Jane Overman, Edmonds, Wash.; Alice Peterson, Everett, Wash.; Margery Robb, Spokane; Marlene Rois, Seattle; Suzane Thompson, Spokane.

MARY LOU BRUNO

WASHINGTON GAMMA—COLLEGE OF PUGET SOUND

Chartered, September 7, 1948

May 16, 1952 was a big day for Washington Gamma. Mary Carolyn Dobbs was elected May Queen and JoAnne Wood, Charlotte Nelson, and Patricia Murphy were elected as three of her attendants. The Chapter also won the annual Song Fest on this date.

JoAnne Neff, Joyce Wilfey and JoAnne Wood were tapped for Otlah. Donna Dettrich, Ann DuBois, Robin Enchede, Ann Marr, Beverly Nelson, and Marilyn Rosso were tapped for Spurs at the Associated Women Students Banquet.

JoAnne Wood was chosen as co-chairman of the College of Puget Sound Homecoming and Joanna Wilson was chosen co-chairman for the big Homecoming Dance.

An addition to the campus of the College of Puget Sound will be a new Music Building. The building is scheduled for completion in time for second semester classes.

PLEGDED: Barbara Hagen, Pat Lewis, Salley Nelson, Elizabeth Regester, Bette Schaffer, Janet Brinkman, Ann Scafturon, Kathleen McQuire, Barbara Gonja, Tacoma, Wash.; Mary Lee Gray, Rita Richardson, Wenatchee, Wash.; Janice Mooers, Scamachaway, Wash.

MARY HJORT

OREGON ALPHA—UNIVERSITY OF OREGON

Chartered, October 29, 1915

Pledged Day, October 7, 1952

INITIATED, April 5, 1952: Tedro Croley, Portland. Oregon A began its school year in a whirl of activities including Rush Week, registration, and classes going on simul-

taneously. This fast pace paid off high rewards though, when seventeen new pledges were added to our chapter.

Oregon A has had many honors bestowed upon its members. Last spring term Barbara Booth was one of the finalists for Junior Weekend Queen. Past chapter president Ann Henderson was chosen a member of $\Phi B K$, and three juniors, Jody Greer, Bonnie Birkemeier, and Sarah Turnbull were tapped for Mortar Board. Further honors came when Sarah Turnbull was elected A.W.S. president and chairman of Orientation Week, Connie Birkemeier was appointed as the editor of the University's annual, *Organa*, and Jody Greer and Joan Marie Miller became members of the senate. $\Phi \Theta$, junior women's honorary, tapped Carolee Tate, Joan Marie Miller, and Mary Bennette. Five new Kwamas, sophomore women's honorary, are Nan Minnaugh, Norma Hamilton, Janet Wick, Bobbett Gilmore, and Tedro Croley. Nan Minnaugh was elected president of this organization. Mary Bennette is now the new president of Amphibians, and Sharon Brown was elected A.W.S. reporter. This year will find three Pi Beta Phis leading the school spirit as members of the rally squad. They are Janet Kregness, Patricia Fagan, and Peggy Brandon.

During the summer, the Pi Beta Phi house kitchen was re-modeled. The added drawers, fluorescent lighting, and shelves, bring convenience and utility, while the freshly painted walls of yellow, blue and coral complete the room in attractiveness.

To the strains of "Dear Hearts And Gentle People," Pi Beta Phi was awarded first place at the annual all campus sing. Carol Dwyer was our song leader and director.

During this fall term, exchange dinners and desserts will be arranged with six fraternities.

The Bunion Derby, an annual progressive dance held at all women's organizations, saw many nickel laden men coming through the Pi Beta Phi front door. We have hopes of again walking away with the trophy given to the house with the most participants.

PLEGDED: Patricia Case, Nita Hamilton, Beverly Jones, Nancy Leaverton, Leila Lemmon, Jackie Robertson, Margaret Shaw, Patricia Southworth, Patricia Fagan, Peggy Brandon, Janet Woods, Portland; Noreen Kelly, Carmen Hughes, Medford; Sue Shreeves, Corlene Warren, Eugene; Marienne Haken-son, McMinnville.

PAT TULLMAN

OREGON BETA—OREGON STATE COLLEGE

Chartered, 1917

Pledge Day, October 5, 1952

INITIATED, September 28, 1952: Barbara Eade, Portland; Ann Murray, Roy, Wash.; Joan Paine, Junction City; Carolyn Stott, Grant's Pass.

After the annual fall term rush week of desserts, teas, and rush parties, Oregon B has added twenty new pledges to its roster.

The freshman class opened spring term with an Easter egg hunt on the lawn for the children of Corvallis alumnae. While future "Staters" scrambled about among the shrubs looking for eggs, their mothers were enjoying tea in the living room.

All-college elections barely escaped becoming a farce, when one of the candidates for Student Body President was proved to be nonexistent.

The three Oregon chapters met at Eugene for the annual Founders' Day picnic. Many friendships were renewed and new ones begun, as the Oregon As, Bs, and Ps picnicked, presented skits, and sang together.

"Hawaii Bound" was the enticing theme of the spring formal held at the Chapter house. Ann Williamson, freshman from Honolulu, supplied an authentic decorative scheme and arranged for typically Hawaiian refreshments to be flown in.

Sophomore Weekend, which announces the sophomores' ascension to upper-classman status, began with a car rally and terminated at Colorado Lake recreation area with stunts and a picnic. Teamed with the Pi Beta Phi were the traditionally bearded A T Q sophomores.

Each class successfully staged a "walk-out" to the sea shore for a weekend of beach sunshine and crab feasts. The success of such an affair requires extensive knowledge of the art of skillfully stealing away from a sleeping Chapter house at dawn on a Saturday morning during spring term.

Looked forward to by both members and instructors is the annual Faculty Dessert, during which the Pi Beta Phi are hostesses to members of the college faculty and their wives or husbands. Each girl suggests the names of instructors whom she would like to entertain.

Janet Albert was president of Mortar Board and Alice Free-land was president of Talons, sophomore women's service honorary.

PLEGDED: Sally Dobbs, Patricia Fessler, Sue Filler, Betty Lou Fluhrer, Patricia Friedland, Shalline Rickson, Patricia Rieman, Beverly Schneider, Carolyn Velguth, Portland; Patricia Austin, Barbara Jones, Corvallis; Jacqueline Dashney, Patricia Fitz-walter, Coos Bay; Joan Ricketts, Salem; Paula Helwig, Rose-burg; Sally Hornecker, Cornelius; Natalie Calkins, Walla Walla, Wash.; Patricia Paine, Upland, Calif.; Patricia Peregoy, Tillamook; Carolyn Bass, Piedmont, Calif.

PATRICIA DENSMORE

OREGON GAMMA—WILLAMETTE UNIVERSITY

Chartered, 1944
Pledge Day, September 17

INITIATED, October 4, 1952: Carolyn Averill, Pat Harris, Eleanor Rigby, Portland; Eleanor Payne, Pasadena, Calif.; Ann Shidell, Yakima, Wash.; Sally Jo Grimm, Vancouver, Wash.; Mary Turnacliiff, Sacramento, Calif.

Oregon Gamma members were greeted on their return to school by a newly painted house and a charming new house mother, Mrs. Merle Kaufman of Oswego, Oregon. The Willamette Pi Beta Phis are also very proud of a shiny trophy on the mantel which was awarded to them for top scholarship on the campus with an average grade point of 3.1 or better than a B average.

After moving in and cleaning the house from top to bottom, rush week was begun and very successfully brought to a close on Saturday night, September 13, when Oregon Gamma pledged thirty-four girls to the wine and blue.

Pat Harris was chosen by the men of Willamette's A.R.O.T.C. to be one of the three girls to rule over the Military Ball.

Jane Notson is editor of the college annual, the *Wallulab*. To help her meet deadlines are Sally Bridgeman, Associate

Editor, and Carolyn Crane, Art Editor.

A nice surprise came one evening at dinner when Julie Mellor was tapped for BAGS, B A T, Sophomore Women's service honorary.

Sally Jo Grimm will be taking minutes for the Sophomore Class and Bea Kaufman will be Sergeant at Arms for the sophomores. Carolyn Crane was elected Homecoming Hostess by the student body, and Mary Campbell was chosen by A.W.S. as Coed for the month of October, the first such award this year.

PLEGGED, September 17, 1952: Pat Beckwith, Yvonne Bowles, Lollie Coffey, Nancy Collins, Kay Fraser, Rual Geiger, June Harms, D'Anne Manor, Mary Catherine Reeh, Margie Swanson, Joanne Terhark, Janice Weber, Ann White, Portland; Helen Callaghan, Coralie Doughton, Sharon Laverty, Marjorie Little, Shirley Will, Salem; Helen Allen, Oswego; Doris Aspinwall, Maxine Brown, Bend; JoAnn Benard, Torrance, Calif.; Marcia Bristow, Judy Grant, San Mateo, Calif.; Mary Furio, Anne Laudig, Vancouver, Wash.; Jill Gellerman, Judy Mortz, Burlingame, Calif.; Nina Hines, Grand Ronde, Sully Hughes, Oakland, Calif.; Carol Litchfield, Newport, Ore.; Janet Moyer, Camas, Wash.; Marilyn Parker, San Carlos, Calif.; Leslie Wilkens, The Dalles.

CAROLYN CRANE

MU PROVINCE

CALIFORNIA BETA—UNIVERSITY OF CALIFORNIA

Chartered, 1900
Pledge Day, September 27, 1952

INITIATED, October 11, 1952: Constance Lacy, Stockton; Nell Seson, San Mateo; Patricia Patterson, Fresno; Janet Skaer, Pasadena; Shirley Ruxton, Piedmont.

The "new look" now belonging to the chapter house was completed this summer. As early as September 10, the buzz of activity struck the chapter house, when the house council returned to review and renew the local house rules with the advisory committee. Three days later, the rest of the members gathered to prepare for rushing as well as academic activities.

At the first University meeting of the year, Dr. Robert Gordon Sproul made the dedication of the long-awaited Dwinelle Hall, said to be the second largest classroom building in the United States. Another highlight of the meeting was a talk by Dr. Brutus Hamilton, director of athletics at U. of C. and coach of the U. S. Olympic track teams; Dr. Hamilton fascinated his audience with reminiscences of his experiences at Helsinki.

New students were again welcomed this year by Dr. Sproul and his wife at the President's Reception. After the impersonal and befuddling ordeal of registration, such a personal touch by the administration is more than welcome.

The "Pi Phi Octet," which won the singing award at last year's Spring Show, was requested to perform at the first "sing" of the year, sponsored by the sophomore class at the Delta Delta house. Their "trip to Hawaii" medley was well received, especially by those to whom it brought back memories of a glorious summer in the islands.

PLEGGED: Karen Ahonen, Merideth Luther, Kitty Lehann, Berkeley; Charlotte Cotten, Tulsa, Okla.; Joan Hagglund, Sylvia Summers, San Leandro; Carolyn Kukuck, Shirlee Peterson, Pasadena; Evelyn Silva, Stockton; Constance Storm, Salinas; Roen Auger, Judy Watson, San Francisco.

GERMAINE KESSER

CALIFORNIA GAMMA—UNIVERSITY OF SOUTHERN CALIFORNIA

Chartered, July 27, 1917
Pledge Day, September 13, 1952

On September 3, 1952 California Gamma returned to the house a little earlier than usual to prepare themselves for the rush season. After a busy two weeks a class of twenty-three girls was pledged.

At the recognition assembly last May the Pi Beta Phis took top honors with Nancy Ridgway accepting the Elizabeth Von Klinsmid award (highest honor for women students), Ann De Freece named as Mortar Board president for the next year, and Ann Rush (secretary) and Janet Ewart as members of Mortar Board. Amazons claimed Jo Alesen, Ann Rush, Virginia Witmer, and Paula Turner, while the University Recreation Association recognized California Gamma as the first place winner for the second consecutive year.

During the past term, exchanges were held with Kappa Sigma, Delta Delta Theta, Phi Delta Theta, and Phi Kappa Phi.

A year's study abroad was given Janet Ewart as recipient of the Panhellenic Exchange Scholarship. The award is given on the basis of scholarship and activities.

PLEGGED: Beverly Boyle, Mildred Brown, Mary Ann Cassidy, Mary Martha Christiansen, Jane Cochran, Sandra Cordrey,



Left to right: Mitzi Webb, Janet Hart, Alma McFarland, homecoming queen candidate at Southern California.

Dorothy Currie, Lucretia Davie, Peggy Jo Davis, Beryl Eddy, Eledith Evans, Maryana Haskins, Barbara Houston, Joan Jensen, Paula Moldenhauer, Joanne Morrison, Marjorie Raey, Judy Schaffer, Suzan Schirm, Marilyn Schlegel, Marilyn Thornton, Shirley Warren, Murial Wisdom.

RITA COBB

CALIFORNIA DELTA—UNIVERSITY OF CALIFORNIA AT LOS ANGELES

Chartered, September, 1927
Pledge Day, September 20, 1952

INITIATED, October 10, 1952: Elizabeth (Brooke) Allen, Elkins Park, Pa.; Lorraine Bleier, North Hollywood; Jean Lambert, Beverly Hills; Jordan Mo, Los Angeles; Nancy Stevens, Los Angeles.

Enthusiastic Pi Phi returned to 700 Hilgard this Fall to see their home freshly redecorated. New changes include a modernized kitchen with two beautiful refrigerators, a garbage disposal, and smooth formica counter tops. Most inspiring is the dignified chapter room with walls and draperies harmonizing in silver blue.

Opening the Bruin social season, the Pi Beta Phis and Delta Epsilon honored the pledges of the campus with an All-U Open House that featured Kid Ory's creole band.

The honorary Scholarship Cup, given to the pledge class with the highest scholarship average, was awarded to Pi Beta Phi initiates by the local Panhellenic.

Kay Bourne's addition to the trophy shelf is a gold cup for the most outstanding worker on *Southern Campus* yearbook staff. Sharri Rodecker was chosen Phi X Dream Girl, and Louise Coleman is U.C.L.A.'s Navy Queen. In campus activities, Bonnie Shrubar, Arlene Mazzulla, Joan Benner, and Karen Kerns are colleagues on the AWS Associate Board.

PLEGDED: Peggy Albin, Beverly Hills; Virginia Berger, Beverly Hills; Joyce Clasen, Glendale; Marilyn Strickland, Glendale; Virginia Turner, Glendale; Jeri Doud, Oxnard; Emily Holladay, Altadena; Lois Kelly, Los Angeles; Glodean Kerkmann, Los Angeles; Julie McFarland, Los Angeles; Mimi Washburn, Los Angeles; Ann Wright, Paris, Texas.

CAROL BIRD

CALIFORNIA EPSILON—SAN DIEGO STATE COLLEGE

Chartered, September 1, 1949

INITIATED, October 12, 1952: Helen Algert, Joyce Brown, Betty Bruset, Louise Bunger, Mary Crock, Jeanne Klose, Janice Murdy, Betty Tyschen.

A quota system went into effect on the San Diego State College campus for the fall rush season. Each women's fraternity was allowed fifteen pledges on the first list with an alternate list of indefinite length. The season was extended from one to two weeks.

Informal pledging was held on October 7. Formal pledging and initiation of the old pledges was October 12, with a formal banquet following for the chapter, the alumnae and the Advisory Board.

The second annual Spring Sing has already developed into a major event of the State College campus. In 1952 as in 1951, Pi Beta Phi took second place to A. P. California E guarantees it won't happen again.

A state law prohibiting hazing has resulted in banishment of the Court of Traditions. The freshmen still wear their beanies but that's their only cross now.

Barbara Latham La Force is the president of the Associated Women Students for 1952-53. The president of the Women's Recreational Association is Nancy McCartney Barber, and Shirley Sequist, the chapter president, is also the president of the State College service organization, Cetza. Roberta MacFarlan, last year's AWS president, graduated with the honor of a listing in *Who's Who in American Colleges and Universities* and being selected as one of the fifteen most outstanding women graduates. Kay Gillette is a member of the Publications Board; Anne O'Brien is sophomore class secretary; Phyllis Straaka is freshman class secretary.

New president of San Diego State is Dr. Malcolm A. Love, recently president of the University of Nevada. Mrs. Love is Maude Hale Love, Iowa B.

The Air Force Reserve Officers Training Corps is starting its second year on campus. The cadets are in uniform once a week and those hundreds of students in military dress always have a sobering effect on the student body. The queen of the AFROTC is Anne O'Brien.

The candidates for Sweetheart of ΣX are Jacqueline Schneider and Kay Gillette.

PLEGDED, October 7, 1952: Nancy Abbey, Pat Asquith, Johanna Billings, Jane Brown, Sharon Fisher, Dolores Groat, Nancy Hartley, Jan Hunt, Barbara Kelly, Barbara McNary, Johna Kimball, Kay Moran, Beverly Russell, Phyllis Straaka, Sandra Sweeney, San Diego.

WINIFRED EVANS

CALIFORNIA ZETA—UNIVERSITY OF CALIFORNIA, SANTA BARBARA

Chartered, February 2, 1950

Pledge Day, September 21, 1952

INITIATED, September 12, 1952: Barbara Beaumont, Mary Ellen Rickets, Los Angeles; Winslow Coyne, Monrovia; Peggy Gilbert, San Gabriel; Virginia Krehbeil, Pasadena; Jean Newham, Pasadena; Diane Meisenholder, Pacific Palisades, Terry Osterhaus, Romona Rush, Santa Barbara.

Following the initiation a banquet was held at the Barbara Hotel, and the week after rush season was highlighted by a party with the K Σ Fraternity.

The theme for Homecoming this year was "California Comic Caravan." Along with getting the float ready and planning house decorations, there was the Galloping Gaucho Review for which to prepare a skit. Each Greek letter society on campus is expected to participate.

California Z enjoyed a visit from the Mu Province President, Mrs. Sterling Price Scott, Jr. Mrs. Oliver B. Simmons, National Historian, celebrated Founders' Day with the chapter.

Recently the chapter has become a co-sponsor with the K Δ Θ Fraternity for the support of a Greek orphan in Europe. The girls are setting aside a small amount from their allowances for his benefit.

One of the spring social events, namely the " $\Delta T \Delta$ Spring Formal," was reigned over by Queen Joyce Bunting, an active member in the chapter. Three of the house girls hold chairmanships on the Student Body Legislative Council. The girls are Diana Evasovic, Jean Newham, and Peggy Gilbert. Cal Club, Chimes, and Spurs are other honoraries that Pi Beta Phi members are active in this fall.

The chapter was pleasantly surprised when the names of four members were placed on the Dean's List for making the

required 2.5 grade point average. The girls mentioned were Marie Foley, Shirley Richardson, Barbara Drake, and Clair Maher.

The Santa Barbara Alumnae Club is holding a rummage sale in October in order to raise money for the enlargement of the house study hall.

The Red Cross will return to the Santa Barbara Campus in November for the blood drive. The chapter donated twice last year and expects to keep its record 100% this year.

PLEGDED: Margaret Baumgartner, Beverly Hills; Shirley Cornelius, Vallejo; Mary Cramer, Redlands; Judy Curry, Greta Wicart, Santa Barbara; Judy Garcia, Pales Verdes Estates; Ann Hazelhurst, Long Beach; Marjorie Higgs, Glendale; Nancy Holcomb, Fresno; Janet Jefferson, San Diego; Sandra Lockhart, Hermosa Beach; Shirley Madsen, Jeannette Sloane, San Gabriel; Joan Misemer, Audrey Morgan, Bakersfield; Jeanne Potter, Eugene, Oregon; Jody Tempel, Los Angeles; Linda Wallschlaeger, San Marino; Diane Williams, Pasadena.

BARBARA MULLANEY

ARIZONA ALPHA—UNIVERSITY OF ARIZONA

Chartered, August 1, 1917

Pledge Day, September 21, 1952

INITIATED, March 13, 1952: Joyce Ballard, Virginia Brown, Jeri Denslow, Leta French, Edna Gillespie, Susan Petite Martyn, Tucson; Shirley Franklin, Costa Mesa, Calif.; Beverly Goff, Diane Salmon, Phoenix; Julie Hall, Santa Monica, Calif.; Judith Hill, Dallas, Texas; Margie Hinkle, Wilmette, Ill.; Sara Laverty, Pasadena, Calif.; Caroline Thompson, San Marino, Calif.; Marcha Lee, Barbara Miller, Kansas City, Mo.; Ann Shattuck, Warren; Joan Skorpick, Fresno, Calif.; Alicia Verheyen, Beverly Hills, Calif.; Jeanne Ward, Sterling, Ill.; Marilyn Wilson, Peoria, Ill.

On Women's Day, April 24, Carol Trohan was tapped for Mortar Board, Senior women's honorary; Joan Engholm became an FST, junior women's honorary; and ten Pi Beta Phis (the most ever from one organization) were chosen for the sophomore women's honorary, Spurs—Shirley Franklin, Beverly Goff, Teta Martyn, Leta French, Joyce Ballard, Margie Hinkle, Virginia Brown, Jeri Denslow, Joan Skorpick, and Kay Stokes. To end a perfect evening, the annual University Sing was presented, and Arizona A placed fifth singing "Our Love Is Here To Stay."

On April 26 we celebrated Founders' Day at the Lodge on the Desert in Tucson. Alumnae, actives and pledges got together for an informal gathering, where luncheon, ceremonies commemorating the Founders, swimming, shuffleboard, and cards were the diversion for the day. Celebrating Founders' Day informally, in the beauty of the desert is a pleasure that is eagerly anticipated each year.

A few days later, on May 5, Pi Beta Phi held their spring formal at Rancho Nezhone, where many couples enjoyed swimming in the afternoon, and later changed into formal attire that evening, for dinner, and dancing around a beautifully decorated pool.

Thirty-nine gaudy, roaring, commercial booths were featured at the AWS Carnival the next week. Pi Beta Phi's booth was a fun and spook house, complete with spooks, wet, stringy spaghetti, a slippery slide, and even a mummy in a coffin.

Teta Martyn was presented the high scholastic average award at the annual scholarship dinner. Jane Currie was commerce queen attendant; Beverly Goff, Freshman queen finalist; Brownie Bell, Inter-fraternity queen attendant; Lynn Evenson and Jane Ralston, Rodeo Queen Finalists; and Menla Mills, Desert Queen Attendant.

Fall rush lasted a week and a half this year and on Sept. 17, Arizona A received 28 new pledges. Singing certainly took a turn for the better with the arrival of National Music Chairman Dottie McLaughlin. Formal pledging September 20 ended with the traditional cooky-shine. Frances Howe was elected pledge president.

Carol Trohan was chosen to edit the 1952-1953 *Desert*, Arizona's school yearbook. Also working on the *Desert* are Associate Editors Donna Lucas, Typing Staff, and Leta French, Office Staff. Catherine Frame and Jane Futterer have been chosen as new members of Desert Mermaids, swimming honorary; Joyce Parker is the new president of Orchesis, Dance Honorary; Marge Kelley was runner-up in the fall open singles tennis tournament and will play for the University team this year. Kay Stokes was chosen to join A E, women's business honorary; Margie Hinkle is a new member of the University A cappella Choir Quartet; Dionne Moore is the president of Panhellenic Council this year, while Joan Engholm is on the Publicity Committee of the Associated Students, and Donna Lucas is a member of the Student Union Public Relations Committee. Officers of the newly organized Young Republicans Club include Jane Currie, Secretary, and Cathy Frame, Treasurer; Beverly Lewis joins Beverly Goff and Shirley Franklin as a pom pon girl for the University. Social functions include exchanges with $\Phi \Delta \Theta$, and $\Phi \Gamma \Delta$.

Province President, Mrs. Sterling Price Scott, Jr., visited the chapter the first part of October.

PLEGDED, September 21, 1952: Sharon Beckmeyer, Centralia, Ill.; Marjorie Beeman, Oak Park, Ill.; Diane Burkhart, New

York, N.Y.; Ann Busch, La Canada, Calif.; Juli Campbell, Scottsdale; Nancy Coulson, Tempe; Nancy Crandell, Denver, Colo.; Sara Dutcher, Sylvia Patania, Beverly Perkins, Susan Stille, Tucson; Marcha Flaxman, Whittier, Calif.; Jo Ann Fletcher, Karen Miller, Susan Wardell, Phoenix, Ariz.; Ann Gaskins, Peoria, Ill.; Frances Howe, Rancho Santa Fe, Calif.; Janice Jessop, Alyson Rice, San Diego, Calif.; Carolyn King, Redlands, Calif.; Beverly Lewis, San Gabriel, Calif.; Harriet McVey, Sedan, Kan.; Jan Perry, Tulsa, Okla.; Arlene Phelps, Mesa; Peggy Warner, Fargo, N.D.; Margaret Ann Weatherly, Amarillo, Texas; Peggy Wheeler, Ft. Lauderdale, Fla.; Teresa Williams, Douglas. Pledged October 7, 1952 (during informal rush): Dorothy Crookshanks, North Hollywood, Calif.

DONNA LUCAS

NEW MEXICO ALPHA—UNIVERSITY OF NEW MEXICO

Chartered, September 12, 1946

Pledge Day, September 12, 1952

INITIATED, October 5, 1952: Betty Jo Block, Connie Grisham, Nancy Kolb, Carolyn Setzler, Albuquerque; Betsy Thomas, Springfield, Ill.

JoAnn McNay returned from National AWS convention last spring and presented to the campus for the first time the idea of Woman's Day. Specifically, it is one day, during the first or second week of the school year, in which the new girls are introduced to the activities and benefits of the college. Booths were set up by each campus organization in order that they might explain their duties, as an organization, and enroll new girls. This period lasted from ten o'clock to twelve noon. At one o'clock, the tea began, and after a short social period, a style show was presented. Here, the girls were able to catch a glimpse of "what is being worn at UNM." Besides the two Pi Beta Phi speakers, JoAnn McNay and Suzanne Schmidt, whose talk concerned helpful hints for room decorations, two other New Mexico A girls, Alice Woodward and Barbara Cunningham, were enlisted as models; and a third, Barbara Bjorkman, was accompanist for the style show.

The students of New Mexico returned to find five new buildings completed, including the Biology, Chemistry, Meteoritics, Geology, and Law buildings. Each is built in the traditional Spanish-Pueblo type architecture and contributed to an even more beautiful campus. It is important to note too, that Justice Hugo L. Black of the United States Supreme Court was present for the dedication of the Law building.

Spring semester again brought individual honors to the chapter. JoAnn McNay was elected treasurer of Mortar Board, secretary of Student Senate, president of AWS, and attendant to Sweetheart of K Σ. Letitia Creveling was chosen treasurer of AWS. Jonel Tinson Hurst was given a \$100 scholarship by Δ Δ Δ, in addition to being voted Outstanding Freshman Girl by Spurs. She was also selected for Mortar Board Honor Roll and president of Spurs. Lola Israel was placed on Mortar Board Honor Roll and elected to Spurs. Barbara Cunningham was elected secretary-treasurer for Spurs and other new members are Adele Brown, Shirley Reese, Sara Spoon, Lucille Kempers, and Helen Woodward. The following girls were initiated into honorary fraternities: Suzanne Schmidt, K O Φ, Home Economics; Pat Baird, II A Θ, Education; Letitia Creveling, Φ Σ, Biology.

Mortar Board sponsored Stunt Night again last spring. For the third successive time New Mexico A walked away with first place trophy. The idea was an Indian theme and the costumes used were borrowed from the Zuni Indian Reservation. Its success was due to the direction of Barbara Bjorkman, whose song arrangements added to the effect.

The annual Fiesta holiday proved once again the spirit and fun which prevails at a southwestern university. Suzanne

Schmidt was chosen for one of the attendants for Fiesta queen. John Wayne served as judge for the event.

Founders' Day luncheon was still another high point in the spring social calendar, with seventy-two alumnae, actives and pledges present. In respect to this, the Mothers' Club has initiated a new project for raising money. At designated times, the mothers sell tickets to both college students and town people, and serve a buffet dinner in the house. In this way pleasure and fun can be obtained.

Summer brought with it the national Spur convention, held this year in Albuquerque. Many of the New Mexico As served as hostesses for the event. Betty Hall, K K Γ, from New Mexico, was elected national Spur president.

SUZANNE SCHMIDT

NEVADA ALPHA—UNIVERSITY OF NEVADA

Chartered, 1915

Pledge Day, September 26, 1952

INITIATED, September 19, 1952: Myrtle Coates, Carole Dickerson, Beverly Morris, and Vivienne Potter, all from Reno.

Nan Imperatrice was chosen to run for Aggie Club Queen, and Joan Petermann was our candidate for Big Bonanza Day Queen. Other queen candidates were: Ruth Eachus, Junior Prom Queen; Vivienne Potter, Honorary Colonel for Pershing Rifle Club; and Martha Lemon and Vivienne Potter, T K E Sweetheart. Jeanne Brunetti was chosen by the A Xs to be their candidate for the National A X A Sweetheart. Jeanne was also crowned Queen of the Military Ball. Our Founders' Day Banquet, at which time Arlene Allen was awarded the Elaine Abercrombie Horton Memorial Scholarship, was a very successful affair. Betty Kling was elected to Gothic "N" and Cap and Scroll, two honorary women's organizations. For the second time in two years, our chapter received the World Student Service Fund plaque for taking in the most money on our booth at the carnival. Those elected to Sagens, a women's upperclass service organization, were Annette Caprio, Ruth Eachus, Betty Kling and Joan Miller. Our own chapter president, Harriet Parke, was selected as President of Sagens.

Five of the seven Song Leaders chosen this Fall were Pi Phis: Beverly Griggs, Carol McGilvray, Nancy Hewins, Carol Howell, and Barbara Farrugia. Lola Clark and Myrtle Coates were selected as majorettes. At our Pledge-Initiate Banquet, Betty Kling was announced the winner of the Improvement Plaque and also the receiver of the Donna Batt Memorial Scholarship.

PLEGDED, September 26, 1952: Adele Benetti, Margaret Brooks, Barbara Farrugia, Ruth Gaiser, Beverly Griggs, Nancy Hewins, Carol Howell, Carol McGilvray, Lena Quilici, Sue Richardson, Reno, Nev.; Lola Clark, Julie Stavros, Sparks, Nev.; Dolly Sturges, Hawthorne, Nev.; Marjorie Andrews, Jeanne Elmore, Sacramento, Calif.; Deane Derleth, Berkeley, Calif.; Margaret Ervin, Cedarville, Calif.; Eleanor Jensen, Turlock, Calif.

DONNA KELLER

Killed in Korean waters, Commander Bruce T. Simmonds, USN, husband of Jeanne McHugh Simmonds, Virginia Gamma. Commander Simmonds was commanding a Fighter Squadron, attached to the USS Kearsarge.

→ → →

Have you contributed to Holt House this year?

→ → →

Quotes from the Reader's Digest

"It is not necessary to take a person's advice to make him feel good. All you have to do is to ask it."

"You can't tell whether a man is a finished speaker until he sits down."

"Of all liars, the smoothest and most convincing is memory."

ALUMNAE Personals

ALABAMA ALPHA

Marriages

Betty Ray Price and Joe Hughes in August, 1952, in Birmingham, Ala.
Nan Barnes and Billy Dale in August, 1952.

Births

To Mr. and Mrs. Frank Dominick, Jr. (Sue McNamee) a daughter, Susan Elliott, on August 24, 1952.
To Dr. and Mrs. W. M. Harris, Jr. (Mary Richardson) a daughter, Sally Griffith, on September 24, 1952.

ALABAMA BETA

Marriages

Catharine McGaully and Lt. (j.g.) George Jessen on July 5, 1952, in Pensacola, Fla.
Beverly Goodwin and Lt. Kenneth Haggood on October 1, 1952, in Birmingham, Ala.

Births

To Mr. and Mrs. C. R. Steward, Jr. (Nancy Tom Anderson) a son, Charles Robert, III, on October 4, 1952, in Aiken, S.C.

ARIZONA ALPHA

Marriages

Edna Gillespie and Jim Gerard in July, 1952, in Phoenix, Ariz.

Carolyn Ball and George Boutagy on December 1, 1951, in Cairo, Egypt.

Alma Snow and Lt. Thomas Darnell on February 8, 1952, in Covina, Calif.

Nancy McRae and Dick Morrison in August, 1951, in Phoenix, Ariz.

Mary Helen Powers and Richard M. Gerhart on November 25, 1951, in Tucson, Ariz.

Kay Ellen Armstrong and Lt. Gary Lyon Frame on November 10, 1951, in Lindsay, Calif.

Births

To Mr. and Mrs. J. J. O'Rielly, Jr. (Janet Edmonds) a daughter, Ann, on August 9, 1952, in Tucson, Ariz.

To Mr. and Mrs. Edwin K. Delph (Margaret Jacobs) a son on September 2, 1952, in Phoenix, Ariz.

To Mr. and Mrs. Patrick F. Kilbane (Adelyn Hughes) a daughter on September 1, 1952, in Phoenix, Ariz.

To Mr. and Mrs. Kenneth T. McGeorge (Mary Ellen Soden) a daughter on August 23, 1952, in Phoenix, Ariz.

To Mr. and Mrs. Kenneth Patton (Mildred Ann Burch) a son on August 18, 1952, in Phoenix, Ariz.

To Mr. and Mrs. John Powers (Beverly Beck) a daughter on August 19, 1952, in San Angelo, Tex.

To Mr. and Mrs. W. E. Howse (Shirley Harrell) a son, Robert Harrell, in June, 1952.

To Mr. and Mrs. Richard H. Creswell (Emily Smith) a daughter, Kathleen, on August 12, 1952, in Phoenix, Ariz.

ARKANSAS ALPHA

Marriages

Mary Jane Watkins and Robert Hunt Dunlap on September 20, 1952, in Searcy, Ark.

Nancy Jeanne Appel and Harry Vernon Rouse, III on October 8, 1952, in Tulsa, Okla.

Births

To Mr. and Mrs. Frederick T. Haddock, Jr. (Margaret Pratt) a son, Richard Marshall, on July 29, 1951.

CALIFORNIA BETA

Marriage

Claire Stoffel and Joseph S. McClelland on June 21, 1952, in Denver, Colo.

Births

To Mr. and Mrs. R. R. Van Rozeboom (Babette Hoblick) a son, Randolph, on August 5, 1952, in Fresno, Calif.

To Mr. and Mrs. Stewart D. Randall (Carolyn Hansen) twin daughters, Paula Ann and Nancy Jean, on June 28, 1952, in Fresno, Calif.

CALIFORNIA GAMMA

Marriages

Geraldine Olerich and John Lee Murphy on June 14, 1952, in Beverly Hills, Calif.

Shirley Tanquary and Frederick P. Bertram on April 4, 1952, in Beverly Hills, Calif.

Merrill Braly and John J. Bessalo on August 23, 1952, in Beverly Hills, Calif.

Margaret Osthaus and John Frank Mahoney, III, on October 18, 1952, in Beverly Hills, Calif.

Births

To Mr. and Mrs. Calvin R. Antrim (Ines Fox) a son, Michael Fox, on April 12, 1952, in Fresno, Calif.

To Mr. and Mrs. F. C. Marshall (Betty Oster) a son, Daniel William, on June 12, 1952, in Los Angeles, Calif.

CALIFORNIA DELTA

Births

To Mr. and Mrs. Charles S. Emery (Marilyn Manville) a daughter, Melissa, on August 19, 1952, in Fresno, Calif.

CALIFORNIA EPSILON

Births

To Mr. and Mrs. Robert K. Cleator (Elizabeth Jenkins) a daughter, Constance Anne, on June 23, 1952.

COLORADO ALPHA

Births

To Mr. and Mrs. Richard B. Weber (Jacqueline Blanch) a son, John Baxter, on April 3, 1952, in Denver, Colo.

To Mr. and Mrs. William H. Wierman (Laura Dumm) a son, William H., IV, on June 3, 1952, in Rochester, Minn.

To Mr. and Mrs. John N. Gromer (Virginia Gillis) a daughter, Barbara Sue, on March 17, 1952, in Denver, Colo.

To Mr. and Mrs. S. Warren Hobbs (Louise Hansen) a daughter, Linda Louise, on October 3, 1952.

To Mr. and Mrs. Richard Waugh (Marion Bartram) a son, John Bartram, on July 29, 1952.

COLORADO BETA

Marriages

Anna Lea Miller and Jack E. Smith in July, 1952, in Denver, Colo.

Elaine Lucille Kem and Major Dan Mays McGill in July, 1952, in Denver, Colo.

Births

To Mr. and Mrs. Gene E. Steinke (Doris Davenport) a daughter, Sharon Elaine, on December 31, 1951, in Denver, Colo.

To Mr. and Mrs. Sam Saracino (Therese Muto) twins, a son, Samuel Francis and a daughter, Therese Adele, on May 7, 1952, in Denver, Colo.

To Mr. and Mrs. Robert B. Melzer (Betty Lou Brayden) a son, Thomas Carl, on April 23, 1952, in Denver, Colo.

To Mr. and Mrs. John M. Hasstedt (Peggy Melzer) a daughter, Connie Sue, on August 24, 1952, in Billings, Mont.

To Mr. and Mrs. Everett Norcross (Blanche Robertson) a daughter, Margaret Gertrude, on July 31, 1952, in Fresno, Calif.

To Mr. and Mrs. Harry Knudsen (Janet Brazile) a daughter, Louise Ann, on February 12, 1952, in Calif.

To Mr. and Mrs. Carle Stearns (Joan Panek) a son, John Hardin, on August 21, 1951, in Denver, Colo.

To Mr. and Mrs. George Bailey (Phyllis Stewart) a son, George, on March 19, 1952, in Denver, Colo.

To Mr. and Mrs. S. M. Arnold (Ruth Black) a son, Robert Sidney, on June 10, 1952, in Atlanta, Ga.

To Mr. and Mrs. Whitworth W. Hoskins (Daphne Bainter) a daughter, Diane Jan, on October 4, 1952.

To Mr. and Mrs. John H. Fitch (Betty Jeanne Mitchell) a son, Jerry Rice, on August 7, 1952, in Maysville, Ky.

D.C. ALPHA

Births

To Mr. and Mrs. John H. MacLeod (Margery Gessford) a daughter on January 21, 1952.

To Mr. and Mrs. Everett B. Wilson (Mary Alese Greer) a son, Everett B., Jr., on July 12, 1952, in Evanston, Ill.

FLORIDA ALPHA

Marriage

Katherine McCall Verdery and Carver David Carley, Jr. on August 28, 1952, in Atlanta, Ga.

FLORIDA BETA

Births

To Mr. and Mrs. Stanley Shaver, Jr. (Esther McLeod) a daughter, Nancy McLeod, on August 26, 1952, in St. Petersburg, Fla.

To Mr. and Mrs. Andrew J. McCreary (Annie Mae Henderson) a son, Dudley Burney, on July 30, 1952, in Pensacola, Fla.

To Mr. and Mrs. Jack B. Brown (Peggy Jackson) a daughter, Peggy Anne, on June 13, 1952, in Miami, Fla.

To Mr. and Mrs. Ferdinand Kuehn (Carolyn Davidson) a daughter, Charlotte Louise, on July 22, 1952, in Miami, Fla.

To Mr. and Mrs. Jewell Nienaber (Eugenia Cannon) a son, John Owen, on July 25, 1952, in Miami, Fla.

To Mr. and Mrs. Ira Berger (Jean Clark) a son, Stephen Clark, on August 29, 1952, in Jacksonville, Fla.

To Mr. and Mrs. L. C. Beery, Jr. (Margaret Baugh) a son, John Woodward, on March 12, 1952, in Orlando, Fla.

To Mr. and Mrs. James Caton (Martha Ann Maguire) a daughter, Teresa Ann, on July 29, 1952, in Orlando, Fla.

To Mr. and Mrs. Walter A. Dunn, Jr. (Barbara Ames) a daughter, Laura Elizabeth, on March 8, 1952, in Orlando, Fla.

To Mr. and Mrs. Donald Marvin Randolph (Patricia Pattishall) a son, Donald Marvin, II, on August 30, 1952, in New Orleans, La.

FLORIDA GAMMA

Birth

To Mr. and Mrs. Bower Corwin (Gracie Tuttle) a son, Joseph Bower, III, on April 19, 1952.

GEORGIA ALPHA

Marriages

Barbara Ann Burke and Richard Edward Hodges, Jr. on September 27, 1952, in Atlanta, Ga.

Lanette Hutchins and Eugene Taylor Griffith on August 10, 1952, in Decatur, Ga.

Ann O'Neil and John Kennedy on June 2, 1952, in Memphis, Tenn.

Ellen Marianna Siedelberg and Eugene Quinton McPheeters on September 6, 1952, in Atlanta, Ga.

Theresa Smith and Harry Wright on June 11, 1952, in Elberton, Ga.

Suzanne Twitty and Lt. Robert Sheffield McArthur on August 16, 1952, in Washington, D.C.

Births

To Mr. and Mrs. Julian Daley (Dottie Addison) a daughter, Juliann, on May 2, 1952, in Atlanta, Ga.

To Mr. and Mrs. R. G. Young (Martha Latimer) a son, John Latimer, on September 3, 1952, in Atlanta, Ga.

IDAHO ALPHA

Birth

To Mr. and Mrs. John D. Boyle (Arlene Campbell) a daughter, Jane Ellen, on September 19, 1952.

ILLINOIS BETA-DELTA

Marriage

Barbara Williams and Frank Williamson Puller on September 26, 1952, in Albuquerque, N.M.

Births

To Mr. and Mrs. William F. Wilbur (Jo Richardson) a son, William R., on April 10, 1951, in Denver, Colo.

To Mr. and Mrs. Dwain F. Cook (Janis Coleman) a daughter, Cathy Lee, on July 25, 1952.

To Mr. and Mrs. William McKeane (Elizabeth Stickney) a daughter, Sallie, on August 10, 1952, in Park Ridge, Ill.

To Mr. and Mrs. Ned Landon (Barbara Miner) a daughter, Lynette, on August 11, 1952, in Galesburg, Ill.

To Mr. and Mrs. Robert Burkhalter (Janet Harvey) a son, Brian, on June 23, 1952, in San Angelo, Tex.

To Mr. and Mrs. R. G. Stebbins (Eve Evans) a son, Philip Cary, on September 6, 1952, in Los Angeles, Calif.

To Mr. and Mrs. Charles Gibbs (Mary Runyon) a son, Charles Runyon, on September 24, 1952, in Galesburg, Ill.

ILLINOIS DELTA

Marriage

Eleanor Franing Dykeman and Robert Leo Stuart on August 5, 1952.

ILLINOIS EPSILON

Marriage

Dorthea Sprague Horn and Allan Beckwith Britton on September 27, 1952, in Cleveland, Ohio.

Birth

To Mr. and Mrs. C. W. Deuser (Betty Clarkson) a daughter, Jane Frances, on September 29, 1952.

ILLINOIS ZETA

Marriages

Lucile Adams and William Edwin Ranz on August 29, 1952, in Champaign, Ill.

Janet Ramey Ahlf and William Ewing Danielson on October 26, 1952, in Champaign, Ill.

Births

To Mr. and Mrs. Howard N. Corbett (Aleen Rosenburger) a son, Paul Michael, on March 27, 1952.

To Mr. and Mrs. William D. Guthrie (Margaret Carpenter) a son, Ted, in August 1952, in Webster City, Iowa.

To Mr. and Mrs. Russell Lee Jeckel (Mary Myrth Wallace) a daughter, Mary Diane, on September 30, 1952, in Delavan, Ill.

To Mr. and Mrs. George Underhill (Ann Lichtenwalter) a daughter, Deborah Ann, on September 26, 1952, in Champaign, Ill.

Mr. and Mrs. David Moffet (Laura Benner) adopted a son, John Stewart, in July, 1952, in Monmouth, Ill.

ILLINOIS THETA

Marriage

Betty Gerring and Norton E. Wright on September 13, 1952, in Peoria, Ill.

Births

To Mr. and Mrs. C. S. Gamble (Hope Anderson) a son on July 30, 1952, in Galesburg, Ill.

To Mr. and Mrs. John Poppell (Boots Barthell) a son, John Stewart, on September 28, 1952, in Peoria, Ill.

To Mr. and Mrs. William Biederbeck (Miriam Parker) a son, Douglas Parker, on October 4, 1952, in Peoria, Ill.

To Mr. and Mrs. Bob Phillips (Dorothy Battles) a son, Robert Richard, on August 29, 1952.

INDIANA ALPHA

Marriages

Jeanette Sheek and Frank Martino on June 28, 1952, in Franklin, Ind.

Ann Dungan and Joseph Newell on August 23, 1952, in Franklin, Ind.

Anne Cooley and William Wilkerson on August 29, 1952, in Franklin, Ind.

Barbara Yoder and Claris Altic on July 29, 1952, in Fort Wayne, Ind.

Births

To Mr. and Mrs. Max Wiesman (Margaret Huffman) a son, David H., on February 20, 1952, in New Albany, Ind.

To Mr. and Mrs. William Spears (Joanne England) a son, Thomas England, on March 25, 1952, in Franklin, Ind.

To Mr. and Mrs. Charles Pratt (Phyllis Moore) a daughter, Jone Elizabeth, on April 10, 1952, in Otterbien, Ind.

To Mr. and Mrs. David Ditmars (Kathryn Huffman) a daughter, Nancy, on May 6, 1952, in Franklin, Ind.

To Mr. and Mrs. Phillip Alexander (Jacqueline Pearson) a son, Dean Alan, on July 6, 1952, in Franklin, Ind.

To Mr. and Mrs. Kenneth Duffy (Janet Stainbrook) a son, John Patrick, on September 18, 1952, in Evanston, Ill.

To Mr. and Mrs. Warner G. Keucher (Martha Lewis) a son, Gerald Warner, on August 22, 1952, in New Haven, Conn.

INDIANA BETA

Births

To Mr. and Mrs. Robert L. Merz (Betty Burriss) a son, James David, on September 15, 1952.

To Mr. and Mrs. J. Harold Quinn (Wanda Hayden) a son, Brad Hayden, on March 14, 1952.

To Mr. and Mrs. Delbert O. Detmer (Betty Freed) a daughter, Debora Ann, on August 13, 1952, in Terre Haute, Ind.

To Mr. and Mrs. Arthur W. Bull (Dorothy King) a son, Arthur Willis, Jr., on September 8, 1952.

INDIANA DELTA

Marriages

Louise Horrall and John Rogulic on August 16, 1952, in Chicago, Ill.

Mary Frances Muskoff and John David Neff on September 27, 1952, in Jacksonville, Fla.

Births

To Mr. and Mrs. Richard Olson (Virginia Cox) a son, Scott Richard, on February 29, 1952.

To Mr. and Mrs. Robert Hansen (Kathleen Lane) a daughter, Beverly Jane, on September 8, 1952, in Aurora, Ill.

To Mr. and Mrs. Arthur H. Ledyard (Mimi Schmidt) a son, John Carl, on August 24, 1952.

INDIANA EPSILON

Births

To Mr. and Mrs. S. J. Adams (Janis Gordon) a daughter, Janis Gail, on June 30, 1952, in Los Angeles, Calif.

To Mr. and Mrs. William Nugent (Joie Lobnitz) a son, William Scott, on September 28, 1952, in Miami, Fla.

To Mr. and Mrs. B. Max Munder (Pat Horn) a son, Max Gregory, on September 9, 1952.

To Mr. and Mrs. A. Bailey Phillips, Jr. (Carol Nicholson) a son, Alfred Bailey, III, on September 10, 1952, in St. Petersburg, Fla.

To Mr. and Mrs. Theodore George (Margaret Harding) a daughter, Annette Janine, on August 15, 1952, in Columbus, Ind.

INDIANA ZETA

Marriage

Mary Lou Puterbaugh and William Roger Ward on August 30, 1952, in Muncie, Ind.

IOWA ALPHA

Marriages

Barbara Van Vranken and William Coleman on August 29, 1952, in Winfield, Iowa.

Nancy Rogers and Jack Stiles on September 7, 1952, in Mt. Pleasant, Iowa.

Births

To Mr. and Mrs. Charles Basarab (Amy Z. Skinner) a daughter, Roselyn Amy, on August 6, 1952.

To Mr. and Mrs. Richard Phillips (Margaret Smith) a son, Richard Lynn, on October 7, 1952, in Mt. Pleasant, Iowa.

To Mr. and Mrs. F. Gordon Barber (Virginia Ebert) a daughter, Judith Ann Creighton, on September 25, 1952, in Royal Oak, Mich.

To Mr. and Mrs. Harvey Condon (Nadine Anderson) a daughter, Kristine Linn, on August 15, 1952, in Mt. Pleasant, Iowa.

To Mr. and Mrs. Bob Lauer (Jane Maxwell) a daughter, Barbara, in September, 1952, in Mt. Pleasant, Iowa.

To Mr. and Mrs. V. D. Eckles (Helen Baker) a daughter, Valerie Elizabeth, on July 1, 1952, in Mt. Pleasant, Iowa.

To Mr. and Mrs. Ted W. Stull (Phyllis Haviland) a son, Christopher Wayne, on August 1, 1952, in Mt. Pleasant, Iowa.

To Mr. and Mrs. Arvid Anderson (Joan Maxwell) a daughter, Kay M., on August 11, 1952.

IOWA BETA

Marriages

Mary Jane Proudfoot and David Goulart on June 14, 1952, in Indianola, Iowa.

Mary Reynolds and Roberts Woodcock on June 22, 1952, in Farnhamville, Iowa.

Barbara Head and James Olinger on June 22, 1952.

Norma Irelan and Frank Lock on August 16, 1952.

Jane Blosser and Harry Thomas Levitt on September 20, 1952.

Joan Phillips and Ronald Levine on November 26, 1951.

Martha Berry and W. H. Reiter on January 9, 1952, in Sierra Madre, Calif.

Births

To Mr. and Mrs. Charles Kerr (Roberta Starry) a daughter, Christine Lynn, on September 19, 1952.

To Mr. and Mrs. R. H. Bunch (Shirley Day) a son, David Warren, on April 5, 1952.

IOWA GAMMA

Marriages

Patsy Close and Blaine Rudolph on August 9, 1952, in Sioux Falls, S.D.

Vera Morrison and Ensign Robert Berry on September 14, 1952, in Independence, Mo.

Births

To Mr. and Mrs. Bert Kraus (Dorothy Merrick) a daughter, Susan Stacy, on August 26, 1952.

IOWA ZETA

Marriages

Harriett Hoegh and Richard Becker on September 6, 1952, in Atlantic, Iowa.

Sally Webb and Carl Kish on June 15, 1952, in Rolfe, Iowa.

Births

To Mr. and Mrs. Don Carlson (Mary Jamison) a son, Christopher John, on August 15, 1951, in Los Angeles, Calif.

To Mr. and Mrs. James Fenlon Quigley (Helen McNeill) a son, Thomas Fenlon, on September 14, 1952, in Des Moines, Iowa.

To Mr. and Mrs. Maurice Boyd (Shirley Mereness) a son, Jon Christopher, on August 29, 1952, in Peoria, Ill.

To Captain and Mrs. Herbert J. Boettcher (Patricia McCarthy) a daughter, Sally Joanne, on September 8, 1952, in Dayton, Ohio.

KANSAS ALPHA

Births

To Mr. and Mrs. Glen Berger (Eugenia Hepworth) a daughter, Debra, on July 21, 1952, in Denver, Colo.

To Mr. and Mrs. Robert Riley (Sue Jamieson) a son, Scott Jamieson, on September 23, 1952, in Peoria, Ill.

To Mr. and Mrs. Gene Kittle (Peggy Sanderson) a daughter, Leslie Sanderson, on September 15, 1952.

To Mr. and Mrs. Thomas Gibson (Harriet Darby) a son, John William, on July 17, 1952.

To Mr. and Mrs. Ron Roberts (Jacquelyn Herriott) a daughter, Sherry Sue, on September 7, 1952.

To Mr. and Mrs. C. L. Wharton, Jr. (Patricia Foncannon) a son, Frank Lamont, on July 6, 1952.

To Mr. and Mrs. James Augustine (Katherine Brooks) a son, David Augustine, in March, 1952.

To Mr. and Mrs. Robert Kellogg (Mary Martha Carson) a daughter, Virginia Lee, in September, 1952.

KANSAS BETA

Marriages

June Guthrie and Alf Knapp on June 8, 1952, in Highland, Kan.

Christine Knight and Wayne Holm on July 5, 1952, in Dodge City, Kan.

Diane Alexander and Dick Lowe on July 12, 1952, in Concordia, Kan.

Dee Meyers and Les Woods on June 6, 1952, in Merriam, Kan.

Joan Niemier and Franklin J. Heim on July 22, 1952, in Manhattan, Kan.

Nancy Keel and Allen Snyder on June 1, 1952, in Abilene, Kan.

Barbara Mohri and Wendell Pollock on August 17, 1952, in Manhattan, Kan.

Jan Kistler and David Kelly on August 3, 1952, in Manhattan, Kan.

Mary Lou Van Blaricum and John Weigel on August 10, 1952, in Manhattan, Kan.

Jeannette Hargis and Bus Whitehead on August 23, 1952, in Highland, Kan.

Births

To Mr. and Mrs. Elmer R. Anderson (Mary Frances Hosmer) a son, Clark Hosmer, on July 29, 1952.

To Mr. and Mrs. J. Kay Cleavinger (Nancy Schoonover) a son, Kal Jory, on August 28, 1952, in Moberly, Mo.

To Mr. and Mrs. Joe Robertson (Virginia Baxter) a son, Joe Edmund, on July 24, 1952, in Brownstown, Ind.

To Mr. and Mrs. Veal Root (Nancy Diggle) a daughter, Vicats Lu, in May, 1952, in Boulder, Colo.

To Mr. and Mrs. Dale Carver (Irva Smith) a daughter, Nancy Lynn, on August 2, 1952, in Manhattan, Kan.

To Mr. and Mrs. Herb Ford (Helen Otto) a son, Kent Douglass, on September 17, 1952, in Manhattan, Kan.

To Mr. and Mrs. Jack Badley (Jo Anne Scheu) a daughter, Kim Diane, on July 13, 1952, in Midland, Mich.

LOUISIANA ALPHA

Marriages

Leila Flournoy and Carl Schumacher, Jr. on September 6, 1952, in New Orleans, La.

Marian Caffery and Dr. George Lee Campbell on April 19, 1952, in Beaumont, Tex.

Rosemary Carrere and Dr. William G. Palfrey on November 17, 1951, in New Orleans, La.

Births

To Dr. and Mrs. William Beatrous (Claire Hero) a son, William Phillip, Jr., on December 5, 1951.

To Mr. and Mrs. William Mattox (Joan McIntyre) a son, William Robert, III, on August 19, 1952, in New Orleans, La.

To Lt. and Mrs. Frank Burge, Jr. (Jeanine McGhee) a daughter, Dale Courtney, on July 26, 1952, in Long Beach, Calif.

To Mr. and Mrs. James Fitzpatrick (Sally Brooks) a son, James Knox Brooks, on April 21, 1952.

To Mr. and Mrs. George Watson Tebo (Camille Moss) a son, George Watson, Jr., on April 30, 1952.

To Mr. and Mrs. Henry Hilliard (Lydia Caffery) a son, John Caffery, on September 14, 1952, in Houston, Tex.

LOUISIANA BETA

Marriages

Emily Feth and Henry Hibler on October 11, 1952, in New Orleans, La.

Mary Frances Huckins and Lamar Seegers on June 21, 1952, in Baton Rouge, La.

Judy Porch and Leonel Paixao on April 4, 1952, in Baton Rouge, La.

Births

To Mr. and Mrs. S. W. Cummings (Alma Stroube) a daughter, Dana Diane, in May, 1952.

To Dr. and Mrs. Louis Mayer (Betty Leigh Taylor) a daughter, Betty Leigh, on August 31, 1952.

MANITOBA ALPHA

Birth

To Mr. and Mrs. Alfred A. Ekeberg (Helen Sigurdson) a son, Alfred Alexander, III, on September 24, 1952.

MARYLAND ALPHA

Marriage

Charlene Johnson and J. B. McGowan in June, 1952.

Birth

To Lt. (j.g.) and Mrs. James G. Tapp (Patricia Housman) a daughter, Barbara Anne, on July 12, 1952, in Great Lakes, Ill.

MICHIGAN ALPHA

Marriage

Mary Lou Ratliff and Jack McKenna on August 16, 1952, in Detroit, Mich.

Births

To Mr. and Mrs. Wayne Schmucker (Eleanor Clarahan) a son, Kurt James, on March 3, 1952, in Jackson, Mich.

To Mr. and Mrs. Clifford Greene (Barbara Stitt) a son, Clifford Bruce, on June 5, 1952, in Jackson, Mich.

MICHIGAN BETA

Births

To Mr. and Mrs. L. William Sessions (Nancy Stock) a son, David McKey, on August 14, 1952.

To Mr. and Mrs. George McKinley (Harriet Thompson) a son, Thomas George, on November 11, 1951.

To Mr. and Mrs. Robert Dilts (Dorothy Ellis) a daughter, Carolyn, on September 13, 1952, in Ridgewood, N.J.

To Mr. and Mrs. Edward Clifton Moynahan, Jr. (Ellen Crowley) a son, Russell Edward, on June 24, 1952, in Detroit, Mich.

To Mr. and Mrs. Robert Waldron (Helen Naomi Miller) a daughter, Margaret Adelaide, on October 3, 1952, in Grosse Pointe, Mich.

MICHIGAN GAMMA

Marriages

Harriet McCall and John W. Matthews, III, on July 14, 1951, in New Jersey.

Jean Tanner and Frederick Hoyer on August 23, 1952, in Detroit, Mich.

Janet Johnson and Ensign Robert Lee on March 23, 1952, in Jackson, Mich.

Lorraine Anderson and Charles R. Hoppe on June 13, 1952, in Grand Rapids, Mich.

Patricia Gilpin and Duane L. Bailey on June 28, 1952, in Detroit, Mich.

Births

To Mr. and Mrs. George Bowman (Yvonne Vives) a son, Bradford Scott, on January 31, 1951, in Detroit, Mich.

To Mr. and Mrs. Jack V. Butterfield (Suzanne Craft) a daughter, Mary Patricia, on August 22, 1952, in Jackson, Mich.

To Mr. and Mrs. Thomas Gaertner (Mary Jean MacMicken) a daughter, Mary Kathleen, on August 27, 1952.

To Mr. and Mrs. William S. Perkins (Sally Strong) a son, William David, on August 24, 1952.

MINNESOTA ALPHA

Marriages

Marilyn Notske and Wayne A. Baldwin on June 28, 1952, in Alexandria, Minn.

Margaret Paterson and Robert C. Becher on June 17, 1952, in Minneapolis, Minn.

Births

To Mr. and Mrs. Robert Stewart (Peggy Lowther) a son, Stephen, on April 3, 1952, in Denver, Colo.

To Mr. and Mrs. D. S. Willis (Mary Jane Kerr) a son, Randall Scott, on April 23, 1952.

To Mr. and Mrs. Rodney Heinemeyer (Nancy Whitney) a daughter, Ann Louise, on December 2, 1951.

To Mr. and Mrs. John O'Keefe (Nancy Eckenbeck) a son, John Patrick, on September 26, 1952, in Minneapolis, Minn.

To Mr. and Mrs. John Alexander (Roberta Norberg) a son, David, on July 1, 1952.

To Mr. and Mrs. Richard Noreen (Kathleen Mulholland) a son, Richard, on September 26, 1952, in Minneapolis, Minn.

To Mr. and Mrs. Milton Hall (Mary Crawford) a daughter, Lynne Elizabeth, on August 27, 1952, in Minneapolis, Minn.

To Mr. and Mrs. John McCrae (Jean McClean) a son, Thomas, on September 25, 1952.

To Mr. and Mrs. Newton Fuller (Marlynn Dysthe) a daughter, Lynn Margaret, on May 22, 1952.

MISSOURI ALPHA

Births

To Mr. and Mrs. Thomas McVeigh (Margaret Sayles) a son, Thomas Rodgers, on May 24, 1952, in Omaha, Neb.

To Mr. and Mrs. G. F. Anderson (Genelle Martin) a son, George Martin, on April 23, 1952.

MISSOURI BETA

Marriages

Meta Caroline Meyer and Lt. Clifford McAdams Kurrus on September 27, 1952, in St. Louis, Mo.

Elizabeth Barrows and Arthur E. Wright, Jr. on June 21, 1952, in St. Louis, Mo.

Elizabeth Hosmer and Richard Kramer on June 28, 1952, in St. Louis, Mo.

June Harlow and Arthur H. Harter, Jr. on August 22, 1952, in St. Louis, Mo.

Joan Meisel and Robert Edison on January 3, 1952, in St. Louis, Mo.

Jean Lang and Charles T. Fike on April 5, 1952, in St. Louis, Mo.

Marian Grimm and Robert Gene McClintock on May 17, 1952, in St. Louis, Mo.

Birth

To Mr. and Mrs. Werner Bauer (Barbara Zumwinkle) a daughter, Susan Diane, on August 29, 1952.

MISSOURI GAMMA

Birth

To Mr. and Mrs. Robert C. Bennett (Angie Busick) a son, Andrew Kurt, on February 27, 1952.

MONTANA ALPHA

Marriage

Patty Lou Miller and Kenneth Green on August 31, 1952, in Livingston, Mont.

Births

To Mr. and Mrs. Donald Houghton (Betty Waite) a daughter, Kerry Lee, on March 21, 1952, in Fresno, Calif.

To Mr. and Mrs. James S. Black (Marjorie Gleason) a daughter, Susan Kay, on July 5, 1952.

To Mr. and Mrs. Harry Cosgriffe (Peg Moore) a daughter in July, 1952.

To Mr. and Mrs. Virgil Gust (Jane Cole) a son in June, 1952.

To Mr. and Mrs. Marc Bensimon (Maxine Esgar) a son in July, 1952.

To Mr. and Mrs. Eric Anderson (Vesta Baxter) a daughter in July, 1952.

To Mr. and Mrs. Arthur Currier (Helen Frances Talcott) a son on October 5, 1952, in Palo Alto, Calif.

To Mr. and Mrs. James B. Cole (Gloria Faye Scott) a son, Christopher Howe, on August 10, 1952, in Richland, Wash.

NEBRASKA BETA

Births

To Mr. and Mrs. Ronald Snellstrom (Evelyn Levitt) a son, Ronald Earl, on May 27, 1952.

To Mr. and Mrs. Marvin Grimm (Geneva Mitchell) a daughter, Jennifer Lee, on July 14, 1952, in Omaha, Neb.

To Mr. and Mrs. Robert A. Johnson (Helen Colberg) a daughter, Cynthia Ann, on July 30, 1952.

To Mr. and Mrs. Richard Seagren (Georgia Walker) a daughter, Anne Louise, on May 10, 1952.

To Mr. and Mrs. Robert L. Lawrence (Sayre Webster) a son, Eric Webster, on July 30, 1952, in New York.

To Mr. and Mrs. Walter Byington (Patricia Fiske) a daughter, Deborah Kay, on September 5, 1952, in Wichita, Kan.

NEVADA ALPHA

Births

To Mr. and Mrs. Jerry Wetzell (Beverly Bergeron) a daughter, Maureen, on July 1, 1952, in Reno, Nev.

To Mr. and Mrs. John Brackett (Wilma Jones) a daughter, Jan Aileen, on June 14, 1952, in Visalia, Calif.

To Mr. and Mrs. Louis W. Peraldo (Margaret Hermanson) a son, Randall Joseph, on July 31, 1952, in Winnemucca, Nev.

To Mr. and Mrs. William Kinnekin (Norma Eason) a daughter, Shawna, on June 5, 1952, in Tampa, Fla.

NEW MEXICO ALPHA

Marriages

Adele Blythe Scott and Clifford Leabo on August 16, 1952, in Albuquerque, N.M.

Sally Schieffelin and John Richard Babich on October 18, 1952, in Albuquerque, N.M.

Births

To Mr. and Mrs. John Bearely (Joan Schaefer) a son, William Edward, on October 4, 1952.

To Mr. and Mrs. Ronald Goodrich (Greta Lucas) a daughter, Susan Lynn, on May 28, 1952, in Albuquerque, N.M.

To Mr. and Mrs. George McFadden, Jr. (Jean McNay) a son, Mark, on July 16, 1952, in Albuquerque, N.M.

To Mr. and Mrs. Milton Handly (Jan Oakes) a daughter, Christina Lynn, on July 25, 1952, in Albuquerque, N.M.

NEW YORK ALPHA

Births

To Mr. and Mrs. Neil T. Letham (Phyllis Bolton) a son, Mark Bolton, on July 9, 1952, in Syracuse, N.Y.

To Mr. and Mrs. Walter Lieneck (Arlene Swan) a son, Walter Clark, on August 12, 1952, in Rochester, N.Y.

To Mr. and Mrs. Paul C. Lambert, Jr. (Elizabeth True) a son, James Cole, on January 29, 1952, in Syracuse, N.Y.

To Mr. and Mrs. Claude DuPont (Belle Hanson) a son, Robert Harold, on June 4, 1952, in Syracuse, N.Y.

NEW YORK GAMMA

Birth

To Dr. and Mrs. Arthur Flower (Doris Lane) a son on May 14, 1952.

NEW YORK DELTA

Birth

To Mr. and Mrs. James C. Muth (Lorraine Ann Bode) a daughter, Karen Mary, on September 13, 1952, in Washington, D.C.

NORTH CAROLINA ALPHA

Marriages

Adelaide Bailey and Dr. James N. Truesdale in August, 1952.

Mary Susan Robertson and Samuel Mallette Gattis on August 9, 1952, in Hillsboro, N.C.

Dora Sompayrac Winters and John Talford Taylor, Jr. on June 7, 1952, in Raleigh, N.C.

Elizabeth Ann Clinard and John Steger Hardaway on June 16, 1952.

Birth

To Mr. and Mrs. Richard T. Bryant (Betty Black) a son, Richard, Jr., on April 21, 1952.

NORTH CAROLINA BETA

Marriages

Helen Roth Holly and William Earoll Roebuck on June 26, 1952, in West Palm Beach, Fla.

Marie Elizabeth Woods and Wright Hugus, Jr. on September 11, 1952, in Wheeling, W.Va.

Monna Lea Morrell and Gerald Bryandt on June 23, 1952, in Roxboro, N.C.

Patricia Ann Rose and Edward Joseph Korbell, Jr. on October 11, 1952, in Allentown, Pa.

Birth

To Mr. and Mrs. Glen O. Dayton (Elizabeth Pine) a daughter, Elizabeth Bradshaw, on November 7, 1951, in Washington, D.C.

OHIO ALPHA

Births

To Mr. and Mrs. Edwin H. Osborn (Lois Smith) a son, Donald, on March 25, 1952, in Bedford, Ohio.

To Lt. and Mrs. E. Douglas Reinhardt (Marilyn Martin) a daughter, Karen Lynn, on August 1, 1952.

To Mr. and Mrs. James Todd (Patricia Paddock) a son, Andrew P., in September, 1952, in Columbus, Ohio.

OHIO BETA

Marriages

Sarah R. Crafts and Captain John William Talley on August 30, 1952, in Dayton, Ohio.

Diana Lee Gonsler and Richard P. DeVere on August 30, 1952, in Columbus, Ohio.

Mary Joanne Harris and Donald Wight Dawson, Jr. on August 23, 1952, in Belaire, Ohio.

Rachael Anne Van Etten and Dean Earnheart on September 3, 1952, in New York City, N.Y.

Susanne Rector and James Erle Barnes on September 7, 1952, in Columbus, Ohio.

Barbara Ann Guy and Charles Craig Wright on September 14, 1952, in Columbus, Ohio.

Rita Marie Favret and Francis Anthony Marzolf, Jr. on September 21, 1952, in Columbus, Ohio.

Births

To Mr. and Mrs. Frank Draper (Jane Gordon) a daughter, Anne, on May 12, 1952.

To Mr. and Mrs. George Lemon (Charlotte Worrell) a son, Richard Allen, on December 10, 1951.

To Mr. and Mrs. Wayne Pickard (Nancy Shuman) a son, Charles Owen, on September 18, 1952.

To Mr. and Mrs. Philip Cressor (Ann Fulton) a daughter, Jane Anne, on May 13, 1952, in Columbus, Ohio.

To Mr. and Mrs. Richard Sinclair (Jean Shadrach) a son, Richard Scott, on August 6, 1952, in Columbus, Ohio.

To Mr. and Mrs. Thomas D. Brown (Anne Williams) a daughter, Amy Lou, on August 8, 1952, in Columbus, Ohio.

To Mr. and Mrs. Donald G. Wood (Martha Adams) a son, Daniel Brooks, on September 7, 1952, in Columbus, Ohio.

To Mr. and Mrs. John Yankee (Eileen Heckart) a son, Mark, in June, 1952, in New York, N.Y.

OHIO DELTA

Marriage

June Seeman and Richard Volk on October 11, 1952, in Toledo, Ohio.

Births

To Mr. and Mrs. Brian Melling (Kay Sutherin) a daughter, Kristie, on July 17, 1952, in Bedford, Ohio.

To Mr. and Mrs. Donald Ernst (Patricia Weaver) a son, Douglas Donald, on June 16, 1952, in Miami, Fla.

To Dr. and Mrs. R. L. Hayes (Charlotte Jones) a daughter, Claudia Pritchard, on June 2, 1952, in Oak Ridge, Tenn.

To The Rev. and Mrs. S. R. Smith (Ruth Jones) a daughter, Patricia Ann, on July 11, 1952, in Liberia, West Africa.

OHIO EPSILON

Marriages

Virginia Rita Volker and James Arthur Rosin on December 27, 1951, in Toledo, Ohio.

Sally Watson and James Crocker on August 9, 1952, in Toledo, Ohio.

Marcia Hoffman and Grafton Mouden on August 23, 1952, in Toledo, Ohio.

Nancy Williams and Joseph Warren Hendrix on October 4, 1952, in Maumee, Ohio.

Elaine Sautter and Robert Shedd on October 1, 1952, in Toledo, Ohio.

Births

To Mr. and Mrs. John F. Schoen (Margaret Kitzmiller) a daughter, Peggy Anne, on June 28, 1952.

To Mr. and Mrs. Paul Gibson Smith (Jane Lou Davis) a daughter, Pamela Lynn, on April 8, 1952.

To Mr. and Mrs. Robert Davis (Lois Meyer) a son, Brian James, on July 6, 1952.

To Mr. and Mrs. George Banta (Martha Fleming) a daughter, Molly Susan, on July 31, 1952.

To Mr. and Mrs. Richard W. Bridenbaugh (Laura Gradolph) a daughter, Louise Anne, on July 28, 1952.

OHIO ZETA

Marriages

Georganna Willson and Theodore C. Shultz on September 27, 1952, in Terre Haute, Ind.
Joan Jenkins and James Andrew on August 23, 1952.

OKLAHOMA ALPHA

Marriage

Virginia Dodson and Dr. Jess Miller on October 5, 1952, in Muskogee, Okla.

Births

To Mr. and Mrs. Earle J. Smith (Carolyn Cooley) a daughter, Melinda, on September 11, 1952.
To Mr. and Mrs. Robert Sellers (Anna Marie Hughes) a daughter, Barbara, on July 13, 1952.
To Mr. and Mrs. William P. Jacobs (Nancy Lynd) a son, John Clark, on August 17, 1952.
To Mr. and Mrs. J. H. Conway, Jr. (June Costello) a daughter, Margaret Sue, on September 12, 1952.
To Mr. and Mrs. Jack T. Teed (Thelma Back) a son, Donald Malcolm, on March 26, 1952.
To Mr. and Mrs. Max Minnig (Betty Jean Owens) a daughter, Elizabeth Louise, on August 11, 1952, in West Caldwell, N.J.

OKLAHOMA BETA

Marriages

Joyce McFarland and James Anthony Robinson on August 8, 1952, in Tulsa, Okla.
Marvella Hearn and Birch Bayh, Jr. on August 24, 1952, in Enid, Okla.
Celia Saverline and James Vandergrift on August 30, 1952, in Shawnee, Okla.
Wanda Gene Finch and Lt. John Ralph Elmore on August 30, 1952, in Greenville, S.C.
Marcia Carlson and Dean Nims on September 3, 1952, in Des Moines, Iowa.
Sue Ellen Crooks and Captain Jimmy Lee Phillips on September 27, 1952, in Guthrie, Okla.
Elizabeth Ann Puryear and Joseph Lewis Meibergen on August 10, 1952, in Tulsa, Okla.
Jane Ellen Patton and Gabe Stanley Martin on August 16, 1952, in Oklahoma City, Okla.
Gwen Puckett and Charles Thompson on August 17, 1952, in Enid, Okla.
Donna Jane Bryan and Dan C. Hale on August 22, 1952, in Raton, N.M.
Betty Rountree and Thomas Carroll on July 19, 1952, in Okemah, Okla.
Mary Lou Armstrong and Thomas Oscar Black, Jr. on July 27, 1952, in Tishomingo, Okla.
Mary Lou Shannon and Dressler Pruitt on August 3, 1952, in Ardmore, Okla.
Joyce Ellen McFarland and James Anthony Robinson on August 8, 1952, in Tulsa, Okla.
Marilyn Myers and Philip Andrew Chenoweth on April 11, 1952, in Ardmore, Okla.

Births

To Mr. and Mrs. John Tyler (Margaret Swain) a son, Don Laughlin, on August 22, 1952.
To Mr. and Mrs. Charles E. Welch (Mary Carolyn Crawford) a son, Gary Alan, on September 10, 1952, in Stillwater, Okla.
To Mr. and Mrs. Henry Wade (Mitzi Black) a son, Orie, on September 12, 1952, in Ponca City, Okla.
To Mr. and Mrs. James Wilson (Jeanne Thomas) a daughter, Joan, on October 2, 1952, in Battle Creek, Mich.
To Mr. and Mrs. Robert Modrall (Donna Fox) a daughter, Jan Elizabeth, in May, 1952 in El Reno, Okla.
To Mr. and Mrs. Lawrence Edward Thomas (Flo Wain-scott) a son, Lawrence Edward, Jr., on July 18, 1952, in Ardmore, Okla.
To Mr. and Mrs. Mel Keeney (Margaret Stuart) a daughter, Katherine Ann, on September 3, 1952, in Fairview, Okla.

ONTARIO ALPHA

Marriages

Gwynneth Beryl Turner and Edward Miller Bleakley on September 27, 1952.
Mary Owens and Percy Henry Tacon on September 19, 1952, in Toronto, Ont., Can.

Births

To Mr. and Mrs. David J. Roche (Mary Claire Seitz) a son on September 5, 1952.
To Mr. and Mrs. Drew Hudson (Betty Hutchison) a son, Reid Drew, on September 21, 1952.
To Dr. and Mrs. Peter Allen (Mary Graham) a daughter on September 26, 1952.

To Mr. and Mrs. Jack N. Gourlay (Shelagh Wilson) a son on July 13, 1952.

To Mr. and Mrs. R. Alan Hopkinson (Betty Cooke) a daughter on September 26, 1952, in Toronto, Ont., Can.

To Mr. and Mrs. H. R. Ledingham (Betty MacMillan) a daughter on September 12, 1952, in Montreal, Que., Can.

ONTARIO BETA

Marriage

Ruth Golden and Joseph Pickl, Jr. on August 11, 1951, in Kingsville, Ont., Can.

OREGON ALPHA

Births

To Mr. and Mrs. Gerald S. Moshofsky (Jane Carlisle) a son, Kenneth Edward, on September 18, 1952.
To Mr. and Mrs. Herb Baker (Martha Thorsland) a daughter, Mary Melissa, on September 30, 1952.
To Mr. and Mrs. Floyd H. Baker (Peggy Reter) a daughter, Sandra Ann, on August 9, 1952, in Medford, Ore.

OREGON BETA

Births

To Lt. and Mrs. Elmer H. Fisher (Pat Layne) a son, Michael Andrew, on March 5, 1952, in Pensacola, Fla.
To Mr. and Mrs. C. E. Painter (Dorothy Ericson) a son, Charles Edward, II, on July 14, 1952.

PENNSYLVANIA BETA

Births

To Mr. and Mrs. Rodney Garrett Brown (Fannie Wood) a son, Sheldon Wood, on March 5, 1952.
To Commander and Mrs. John F. Bacon (Phyllis Follmer) a daughter, Phoebe Edwards, on May 8, 1952, in Guam, M.I.
To Mr. and Mrs. Robert D. Hunter (Maurette Boynton) a daughter, Kerry, on July 2, 1952, in Teaneck, N.J.
To Mr. and Mrs. Thomas J. Padden (Barbara Dyer) a son, Thomas Sean, on January 30, 1952.

PENNSYLVANIA GAMMA

Births

To Mr. and Mrs. Richard L. Sulzer (Beth Derr) a son, John Maxim, on September 27, 1951, in Durham, N.C.
To Mr. and Mrs. Frederick R. Van Sant (Romayne Mumper) a son, Frederick Baxter, II, on January 15, 1952, in Panama, R. de P.

SOUTH CAROLINA ALPHA

Birth

To Mr. and Mrs. R. E. Ritterhoff (Vivian Jones) a son on October 27, 1952.

SOUTH DAKOTA ALPHA

Marriage

Jo Ann Jennings and Waverin Anderson on October 4, 1952, in Sioux Falls, S.D.

Births

To Mr. and Mrs. Paul Weirich (Barbara Pitkin) a daughter, Barbara, on April 30, 1952, in Denver, Colo.
To Mr. and Mrs. Duane Harvey (Evelyn Jacobson) a daughter on September 20, 1952, in Sioux Falls, S.D.
To Mr. and Mrs. Earl Opheim (Janice Smith) a daughter on September 24, 1952, in Sioux Falls, S.D.

TENNESSEE ALPHA

Marriages

Tussa Haskew and Louis P. Brooks, Jr. on February 9, 1952.
Barbara Pruett and W. M. Englerth on March 16, 1952.
Janis Haskew and Donald D. Arthur on March 21, 1952.
Sayle Milne and Ensign Albert S. Bowen, III on June 28, 1952, in Cleveland, Tenn.
Shirley Maxey and Frank E. Williams on June 21, 1952, in Kingstons, N.C.
Molly Crumbliss and Richard R. Miles on July 6, 1952, in So. Pittsburg, Tenn.
Joan Hays and Ensign William B. Hendrick on July 5, 1952.
Lucy Lane Tatum and Guy Charles Brazell, Jr. on May 22, 1952, in Decatur, Ga.
Joan Jarrett and Lt. (j.g.) Rhodes Boykin, Jr. on July 25, 1952, in Chattanooga, Tenn.
Marianne Prescott and Ira Lee Thomas, III, on September 6, 1952, in Chattanooga, Tenn.
Freda Ann Robinson and Thomas Weems Stephenson on September 6, 1952, in Ooltewah, Tenn.

Peggy Osborne and Paul Shepherd, Jr. on September 3, 1952, in Chattanooga, Tenn.

Births

To Mr. and Mrs. Jack Brown (Carolyn Humphreys) a daughter, Alice Caroline, on May 23, 1952.

To Mr. and Mrs. William S. Becker, Jr. (Martha Brooks) a son, Louis Preston, on June 13, 1952.

To Mr. and Mrs. Harold Holder (Nell Turner) a daughter, Cecilia Ann, on May 18, 1952.

To Dr. and Mrs. G. A. Schack (Bettye Thompson) a son, Samuel Donaldson, on April 13, 1952, in New York, N.Y.

To Mr. and Mrs. William A. Paris (Frances McIsaac) a son, William A., Jr., on March 1, 1952, in Memphis, Tenn.

To Lt. and Mrs. W. B. Bagwell (Elise Taylor) a daughter, Karen Burce, on May 14, 1952.

To Dr. and Mrs. Jerome Sims (Martha Jean Hill) a daughter, Carolyn Hill, on July 22, 1952, in Chattanooga, Tenn.

To Mr. and Mrs. Arch Robert Faidley (Patricia West) a daughter, Kitty Conner, on July 29, 1952, in Chattanooga, Tenn.

To Mr. and Mrs. Kenneth Hood (Evelyn DeArmond) a daughter, Gail Christine, on September 28, 1952, in Chattanooga, Tenn.

To Sgt. and Mrs. Robert A. Emerson (Betty Mansfield) a son, Robert Alexander, III, on October 2, 1952, in Sumter, S.C.

TENNESSEE BETA

Birth

To Dr. and Mrs. Powell Hutcherson (Charlene Foster) a daughter, Jane Foster, on September 26, 1952, in Chattanooga, Tenn.

TENNESSEE GAMMA

Marriages

Elizabeth Wynelle Melson and Willard Thomas Patton on August 2, 1952, in Atlanta, Ga.

Joan Junkin and Eugene J. Ware, Jr. on June 13, 1952, in St. Paul, Minn.

TEXAS ALPHA

Marriages

Clare Elizabeth Masterson and J. L. Worsham on May 9, 1952, in Houston, Tex.

Judith Jackson Darst and Earnest Warren Ferguson on April 12, 1952, in Richmond, Tex.

Andrea Simmons and Robert Orrin Dowlen on June 10, 1952, in Houston, Tex.

Joan Ragsdale and Pat M. Baskin on June 25, 1952, in Houston, Tex.

Births

To Mr. and Mrs. Rex Baker, Jr. (Jeannette Russell) a son, Rex G., III, on April 22, 1952, in Houston, Tex.

To Mr. and Mrs. Hans Bohlmann (Genevieve Morrow) a daughter, Margaret Morrow, on October 24, 1951.

To Mr. and Mrs. John Wesley Archibald (Peggy Mullins) a daughter, Susan Matthews, on April 19, 1952, in Houston, Tex.

To Mr. and Mrs. D. Collis Garrison (Betsy Cottingham) a son, Harmon Whittington, on January 24, 1952, in Houston, Tex.

To Mr. and Mrs. J. Cooke Wilson, Jr. (Betty Kiley) a son, J. Cooke, III, on June 7, 1952.

To Mr. and Mrs. Robert P. White (Mary Kyle) a son, Donald Clyde, on April 19, 1952.

To Mr. and Mrs. James McNicholas (Jeanne Graham) a daughter, Elizabeth Graham, on August 16, 1952.

To Mr. and Mrs. Gilbert McGloin (Ann DeBack) a son, Gilbert J., II, on August 25, 1952.

TEXAS BETA

Birth

To Rev. and Mrs. Jack S. Wilkes (Annette Germany) a daughter, Susanna Ruth, on May 14, 1952, in Muskogee, Okla.

UTAH ALPHA

Birth

To Mr. and Mrs. Alton H. Gage (Virginia Gledhill) a son, David Earl, on May 26, 1952, in Los Angeles, Calif.

VERMONT ALPHA

Marriage

Nancy Vogt and Warren C. Agry, Jr. on July 19, 1952, in Buffalo, N.Y.

Birth

To Mr. and Mrs. Mark A. Richards (Barbara Bedford) a daughter, Lindsay Bedford, on August 8, 1952.

VERMONT BETA

Marriages

Barbara Smith Anderson and Warren Longworth Lee Ellis on April 19, 1952, in Montclair, N.J.

Joyce Viventi and Gregory S. Bruno on September 1, 1951, in New Jersey.

Birth

To Mr. and Mrs. P. N. Groner (Louise Rugg) a son, Frank Shelby, III, on July 17, 1952, in Pensacola, Fla.

VIRGINIA ALPHA

Marriages

Marilyn Moore and John King Boardman, Jr. on May 30, 1952, in Roanoke, Va.

Rosalie Carter Peckenpaugh and Lindsay Lee Alexander on June 14, 1952, in Muskogee, Okla.

Mildred Keller and James Austin on July 12, 1952, in LaGrange, Ill.

Virginia McConnell and Raymond Walker on July 11, 1952, in New Orleans, La.

Clara Anne Dornbier and William F. Owens on June 14, 1952, in Columbus, Ohio.

Mary Terry and B. F. Rassieur, Jr. on September 13, 1952, in St. Louis, Mo.

Virginia Lee Richardson and George Wayne Anderson on October 4, 1952, in Bedford, Va.

Births

To Dr. and Mrs. Robert Griffin (Sarah Lou Baber) a daughter, Sally Meg, on March 6, 1952, in Oklahoma City, Okla.

To Lt. (j.g.) and Mrs. Isham W. Linder (Ann Katherine Fisher) a daughter, Susan Ann, on January 3, 1952, in Bethesda, Md.

To Lt. (j.g.) and Mrs. W. Thomas Towles (Elizabeth Starr) a son, William Thomas, Jr., on June 10, 1952, in Portsmouth, Va.

To Mr. and Mrs. Harry Kelton (Pauline John) a son, John Thayer, on January 7, 1952.

To Mr. and Mrs. Robert Brown (Sara French) a son, Peter Stanley, in September, 1952, in Dallas, Tex.

To Mr. and Mrs. Bernhard Bang (Elizabeth Ann Fisher) a daughter, Catherine Klee, on April 22, 1952, in Washington, D.C.

VIRGINIA GAMMA

Marriages

Martha Ann Hogshire and Joseph Thomas Lex on May 3, 1952, in Norfolk, Va.

Joanne Jonscher and Charles G. Scofield on May 24, 1952, in Washington, D.C.

Births

To Mr. and Mrs. Warren C. Evans (Nell Springer) a son, Richard Todd, on July 1, 1952, in Richmond, Va.

To Mr. and Mrs. Frederick S. Bigelow (Beverly Horner) a daughter, Beverly, on January 23, 1952.

To Lt. and Mrs. Cary Ambler Wilcox (Virginia Lee Moore) a daughter, Linda Lee, on April 7, 1952, in Portsmouth, Va.

To Mr. and Mrs. Robert Adams (Patricia Arnold) a daughter, Patricia Lynn, on September 5, 1952, in Richmond, Va.

To Mr. and Mrs. John M. Hollis (Louise F. B. Spalding) a son, John Livingston, on May 5, 1952, in Norfolk, Va.

To Mr. and Mrs. William Elliott Wood (Cherry Whitehurst) a son, William Elliott, on September 25, 1952, in Norfolk, Va.

WASHINGTON ALPHA

Marriages

Mrs. Marjorie Hunt and John Strickland on June 27, 1952, in Seattle, Wash.

Joanne Tartre and Lt. William M. Herrin, Jr. on March 11, 1952, in San Diego, Calif.

Helen V. Anderson and Richard L. Kelleher on April 16, 1952, in Seattle, Wash.

Sharon Ames and Thomas Grubbe on May 10, 1952, in Seattle, Wash.

Nancy J. MacKenzie and Hugh M. Turpie on June 14, 1952, in Seattle, Wash.

Janet Von Lossow and Edward Drake on June 28, 1952, in Seattle, Wash.

Annette L. Weaver and Robert S. Lefley, III on June 25, 1952, in Seattle, Wash.

Shirley Willis and David Sherman Bushnell on August 8, 1952, in Tacoma, Wash.

Mary A. Shelley and Wesley B. Stone on July 19, 1952, in Aberdeen, Wash.

Rosemary Van Dyke and Lt. David O. Cochran on July 12, 1952, in Boblingen, Germany.

Mary Elaine Anderson and H. Thomas Whitney on August 12, 1952, in Seattle, Wash.

Georgia Hagen and Harry Enochs, Jr. on August 29, 1952, in Seattle, Wash.

Mariana N. Thompson and W. Byron Ives on September 7, 1952, in Seattle, Wash.

Phyllis P. Wilson and Malcolm Villevik on September 13, 1952, in Seattle, Wash.

Shirlee Johnson and Lt. W. Roger Johnson on September 15, 1952, in Longview, Wash.

Patricia Ann Young and Daniel Hogue Devin on September 5, 1952, in Seattle, Wash.

Births

To Mr. and Mrs. James Bolster (Kathleen Ashe) a son, Daniel Russell, on July 25, 1952, in Bellingham, Wash.

To Mr. and Mrs. Norris E. Adams (Marilyn Turner) a son, Craig Stuart, on February 12, 1952, in Bellingham, Mass.

To Mr. and Mrs. Leonard Anderson (Madeline Donohoe) a daughter on March 17, 1952.

To Mr. and Mrs. William H. Schlauch (Barbara Miller) a son on March 30, 1952.

To Mr. and Mrs. Malcolm Hillman (Naydene Crawshaw) a daughter on April 6, 1952.

To Mr. and Mrs. George Furber (Katharine Feuille) a son on April 8, 1952.

To Mr. and Mrs. Howard M. Findley, Jr. (Mariann Lomax) a daughter on May 7, 1952.

To Mr. and Mrs. F. Lee Campbell (Helen Veatch) a daughter on May 21, 1952.

To Mr. and Mrs. Robert B. McLean (Janet Kusak) a son on June 6, 1952.

To Lt. and Mrs. William Cramer (Patricia Ryan) a daughter on June 9, 1952.

To Mr. and Mrs. Allen DeChenne (Annetta Buck) a son, Douglas Ray, on June 8, 1952, in Albuquerque, N.M.

To Mr. and Mrs. Victor M. Lee (Annette Ward) a son on December 30, 1951.

To Mr. and Mrs. James Fredrick Anderson (Molly Lynch) a son, James Fredrick, Jr., on June 9, 1952, in Spokane, Wash.

To Mr. and Mrs. Philip Bogue (Sue Weatherly) a son on July 11, 1952.

To Mr. and Mrs. Thomas R. Tryon (Kay Skinner) a son on July 22, 1952.

To Mr. and Mrs. Donald Kidd (Mary King) a son on September 12, 1952.

To Mr. and Mrs. Paul J. Fennell (Lucille McCaskill) a daughter, Barbara Lee, on August 24, 1952, in Los Angeles, Calif.

To Mr. and Mrs. Byron B. Clow (Jean Williamson) a daughter on June 27, 1952.

WASHINGTON BETA

Marriages

Nancy Chipman and Richard M. Boge on September 13, 1952, in Spokane, Wash.

Cecile Phillipay Harper and Patrick Owen on September 6, 1952, in Spokane, Wash.

Births

To Dr. and Mrs. William Preston Stedman (Helen Slessor) a son, Preston Slessor, on June 21, 1952, in Rochester, N.Y.

To Mr. and Mrs. Crockett Stearns (Norma Tipple) twin daughters, Jane Lee and Jill Katherine, on September 19, 1952.

To Mr. and Mrs. A. William Carlson, Jr. (Gen Conniff) a son, Richard William, on September 29, 1952.

To Mr. and Mrs. Neal A. Degerstrom (Joan Hanson) a daughter, Ann Elizabeth, on August 11, 1952.

WASHINGTON GAMMA

Marriages

Maureen Dessen and Jake Mayberry on August 30, 1952, in Tacoma, Wash.

Grace Fullager and William L. Richey, Jr. on August 2, 1952, in Tacoma, Wash.

Gloria Greene and Walter Millard on June 13, 1952, in Tacoma, Wash.

Eileen McArthur and Benjamin J. Fawcett on August 15, 1952, in Tacoma, Wash.

Gloria Nelson and Robert C. Harper on June 21, 1952, in Tacoma, Wash.

Births

To Mr. and Mrs. Jack W. Knapp (Jane Hagen) a son, Jack Ronald, on July 11, 1952, in Tacoma, Wash.

To Mr. and Mrs. Dennis O'Connor (Charlotte Coors) a daughter, Kathleen, on September 26, 1952, in Tacoma, Wash.

To Mr. and Mrs. Jack Babbit (Jean Gudmundson) a son, John Steven, on July 21, 1952, in Boise, Idaho.

WEST VIRGINIA ALPHA

Marriage

Emily Ice and John Read, III on September 1, 1952, in Seattle, Wash.

Births

To Mr. and Mrs. Ernest W. Hutton (Vera Bowling) a son, Douglas Dowling, on July 15, 1952.

To Mr. and Mrs. Reese James (June Finnegan) a daughter, Deborah Lynn, on February 23, 1951.

To Mr. and Mrs. Robert Hale (Mary K. Everts) a son, James Garrett, on March 19, 1952, in Richmond, Va.

To Mr. and Mrs. Truman L. Sayre (Betsy Ferguson) a son, Truman Lynch, Jr., on July 9, 1952.

WISCONSIN ALPHA

Marriages

Jane Laudon and Robert Dornbach on May 10, 1952, in Milwaukee, Wis.

Patricia Johnson and Louis F. Robinson, Jr. on June 13, 1952, in Madison, Wis.

Mary Smead Justin and Robert Homlar on March 19, 1952, in Toledo, Ohio.

Births

To Mr. and Mrs. Jack de Witt (Ann Reetz) a daughter, Maureen Susan, on May 31, 1952, in Madison, Wis.

To Mr. and Mrs. Warren F. Bennett (Nancy Rank) a son, Scott George, on March 18, 1952, in Milwaukee, Wis.

To Mr. and Mrs. Robert Raun (Patty Meigs) a son, Michael Andrew, on March 10, 1952, in Milwaukee, Wis.

To Mr. and Mrs. William James (Patricia Hunt) a son, William Harold, on February 29, 1952, in Milwaukee, Wis.

To Mr. and Mrs. Richard Conant (Maxine Trotter) a daughter, Dawn Ellen, on January 27, 1952.

To Mr. and Mrs. William Kissingier (Jean Gutenkunst) a daughter, Mary Kathleen, on June 21, 1952, in Milwaukee, Wis.

To Mr. and Mrs. Roy R. Petersen (Betty Lou Gumpert) a son, Erich, on June 5, 1952, in Milwaukee, Wis.

To Mr. and Mrs. William Kletzein (Barbara Below) a son, William Martin, on April 25, 1952, in Neenah, Wis.

To Mr. and Mrs. Robert J. Pierson, Jr. (Janet Williams) a daughter, Linda, on February 23, 1952, in Evanston, Ill.

WISCONSIN BETA

Marriage

Jane Caldwell and Henry Rowland Fallerius on July 26, 1952, in Chicago, Ill.

Births

To Mr. and Mrs. Robert J. Leander (Doris Rix) a daughter, Mary Sue, on June 9, 1952, in Evanston, Ill.

To Mr. and Mrs. Carl J. Sundeen (Catherine Petrie) a son, David Carl, on March 22, 1952, in Evanston, Ill.

To Mr. and Mrs. Roger W. Ernst (Ann Marie Smith) a daughter, Barbara, on June 24, 1952, in Evanston, Ill.

To Mr. and Mrs. James G. Starkey (Mary Lew Curry) a son, Jimmy Richard, on September 11, 1951, in Chicago, Ill.

To Mr. and Mrs. John McQuillan, Jr. (Marcy Haeger) a son, Phillip Mills, on March 10, 1952.

To Mr. and Mrs. Douglas J. Putnam (Mary E. Trumbull) a son, Matthew Douglas, on February 10, 1952, in Grosse Pointe, Mich.

To Mr. and Mrs. Richard Uehling (Virginia Rector) a daughter, Barbara Jean, on June 18, 1952, in Appleton, Wis.

To Mr. and Mrs. Eugene H. Seibert (Joanne Stark) a son, Tom Hollister, on September 24, 1952, in Lake Forest, Ill.

To Mr. and Mrs. Fred D. Kay (Polly Studebaker) a son on March 13, 1952, in Lombard, Ill.

WISCONSIN GAMMA

Marriage

Margaret Lally and Lt. William Burton on April 19, 1952, in Coronado Beach, Calif.

Joan Cox and Peter Anderson in June, 1952, in Rockford, Ill.

Betty Flom and William Tripp on August 23, 1952, in Neenah, Wis.

Mary Lammers and F. James Grist on August 21, 1952 in Appleton, Wis.

Births

To Mr. and Mrs. Arthur Laver (Donna Jean Olds) a son, Bruce Arthur, on June 28, 1952, in Saginaw, Mich.

To Mr. and Mrs. John Durham (Janet Goode) a son, Steven Thomas, on June 9, 1952.

To Mr. and Mrs. Robert A. Rohrhoff (Jean Martin) a daughter, Anne, on February 25, 1952, in Evanston, Ill.

To Mr. and Mrs. R. F. Crawford (Dorothy Jean Kimball) a son, Brian Kimball, on February 20, 1952, in Middletown, Ohio.

To Mr. and Mrs. Robert N. Wahlstrom (Dorothy Bosley) a son, Robert Daniel, on June 10, 1952, in San Francisco, Calif.

WYOMING ALPHA

Marriage

Mary Louise Peters and John Kelly Walsh on February 27, 1952.

Births

To Mr. and Mrs. Thomas Arsulich (Norma Mae Johnson) a son, Michael Thomas, on October 7, 1951.

To Mr. and Mrs. David Patterson (Shirley Laughlin) a son on November 10, 1951.

To Mr. and Mrs. Emory Yount (Mary Borchsenius) a son, Roger, on May 17, 1952.

To Mr. and Mrs. Robert Creager (Mary Jean Harris) a son, Robert Harris, on September 24, 1952.

Mr. and Mrs. Louis Allison (Ruth Coates) adopted a son, George Lee, on December 25, 1951.

To Mr. and Mrs. William Maese (Lynn Holcomb) a son, Brook Devon, on July 12, 1952, in Cheyenne, Wyo.

To Lt. and Mrs. Clark A. Smith (Ann Dinneen) a son, Clark Arthur, Jr., on April 24, 1952, in St. John's Newfoundland.

To Mr. and Mrs. Keith Thomson (Thyra Godfrey) a son, Keith Coffey, on June 27, 1952, in Cheyenne, Wyo.



Work—Save—Vote—Pray

We need to pray for the strength to bear whatever burden we may be called upon to carry.

We should ask God to make us good soldiers, whether it be on the battle field or the home front.

The responsibility for freedom and for peace does not rest in Washington, London, Moscow or Paris . . . or the other capitals of the world . . . but in the hearts of the people of the world.

We have at our command the tools to preserve freedom, and to aid in restoring peace to a tired and unhappy world.

Let's use these tools . . . Work, Save, Vote and Pray . . . patriotically and unselfishly.

Let's WORK hard and earnestly at the task of strengthening ourselves spiritually, morally and economically.

Let's SAVE our free American way of life, no matter what the sacrifices may be.

Let's VOTE at every election for people who place the welfare of their country above their personal political welfare.

Let's PRAY for the wisdom and the courage to do our duty as good Americans, faithful to God and to our country.—From *The Four Pillars of Freedom*, by W. G. Vollmer, The Texas and Pacific Railway.



Elizabeth Vaughan is corresponding secretary of the alumnae club, and is the wife of a prominent business man and civic leader, Joseph H. Vaughan. He is a past president of both the Chamber of Commerce and the Community Chest, and is now active on the board of directors of each. He is also on the school board.



Edyth Allen Manning (Mrs. Paul) Calif. A, is Quota Club's 1952 Woman of the Year.

The Palo Alto women's service club conferred this honor on Mrs. Manning at a birthday party and initiation meeting at Dinah's last night, recognizing her leadership in civic affairs and her contributions to the community.

Mrs. Manning was president of the Palo Alto Young Women's Christian Association board at the time the local organization, which grew out of a Quota-sponsored project, acquired its headquarters at 325 Waverley St.

In Memoriam

FRANCES WOOD BILLINGSLEY (Mrs. Clifford H.) initiated into Wisconsin Alpha April 24, 1924, died July 26, 1952.

FLORENE MILLER BURNS (Mrs. Robert L.) initiated into Nevada Alpha February 19, 1944, died October 4, 1952.

DOROTHY GURNEY CUMMINGS (Mrs. Charles E.) initiated into Vermont Beta March 26, 1928, died May 28, 1952.

ETHEL ROUS CURRYER initiated into Indiana Gamma August 27, 1897, died October 9, 1952.

MURIEL CLARK GITTINGER (Mrs. James) initiated into Colorado Alpha October 4, 1925, died August 22, 1952.

MILDRED L. GRAHAM initiated into Illinois Alpha April 20, 1929, died August 12, 1952, near Goiania, Brazil.

MARTHA GRAY initiated into Michigan Beta March 1, 1913, died May 18, 1952.

ANN BERING KUSTER (Mrs. Frederick W., Jr.) initiated into Utah Alpha April 13, 1932, died September 15, 1952.

CATHERINE JOHNSTON MCCLURE (Mrs. E.) initiated into Illinois Gamma September 13, 1882, died July 25, 1952, in Carthage, Ill.

BESSIE NOBLE MILLS (Mrs. A. E.) initiated into Iowa Beta April 28, 1917, died June 14, 1952.

PHYLLIS HON PAYNE (Mrs. John D.) initiated into North Carolina Alpha March 18, 1945, died September 22, 1952.

NANCY HARRIS PFEFFER (Mrs. John) initiated into Illinois Epsilon January 22, 1949, died August 27, 1952.

HERMINE KNAPP PICKFORD (Mrs. A. H.) initiated into Iowa Gamma June 2, 1911, died August 3, 1952.

ZULEMA KOSTOMLASKY ROWELL (Mrs. Clayton F.) initiated into Iowa Zeta in September, 1891, died October 11, 1952, in Orange, Calif.

JESSIE WILKINS YOUNG (Mrs. Alexander K.) initiated into Ontario Alpha February 5, 1923, died August 8, 1952.



Official CALENDARS

Communications for the Central Office should be addressed: Pi Beta Phi Central Office, 410 Standard Office Bldg., Decatur, Illinois. For addresses of other officers, consult the Fraternity Directory in this issue.

ACTIVE

Send checks for initiation fees to Pi Beta Phi Central Office, 410 Standard Office Bldg., Decatur, Illinois. Send checks for National Pledge Fee to Central Office.

Make checks for Senior dues payable to Pi Beta Phi Central Office, and send to the Central Office.

Make checks for Settlement School payable to the Treasurer of the Settlement School and send to her.

Make checks for Scholarship Fund payable to the Central Office and send there.

Make checks for the Holt House payable to the treasurer of Holt House Committee and send to her.

Make checks for jewelry payable to the Pi Beta Phi Central Office and send to that office.

Payment for badges in Canada is sent direct to Birks & Co. after order has been okeyed by the Pi Beta Phi Central Office.

Make checks for magazine subscription payable to the Pi Beta Phi Magazine Agency, 410 Standard Office Bldg., Decatur, Illinois.

Notice to Canadian Chapters

Canadian chapters make all checks for payments of initiation fees, pledge fees, contributions to all funds, and payments for Bound ARROWS and Treasurer's Bonds, payable to Pi Beta Phi and send to the Grand Treasurer, Mrs. Henry Moore, Jr., 420 Pine Street, Texarkana, Texas.

General Instructions

Chapter Program Chairmen should send a report to the Director of Extension (see current ARROW for name and address) within one week following the holding of the program based upon material sent by that officer from Central Office.

Chapter Treasurers should see that letter from Grand Treasurer to the Parents of Actives and Pledges is sent to the parents as early in the fall as it is possible to get the local letter on chapter finances ready to send with it. It is necessary that parents understand the financial obligations at the beginning of the year.

Chapter treasurers should see that the Financial Statements to Parents and Pledges are sent approximately two weeks before the proposed initiation. They should be sent only to the parents of the girls who have met the initiation requirements and whom the chapter definitely plans to initiate. This means too that the blanks should be sent only for the girls who have received the required vote of the Executive Council and the Alumnae Advisory Committee for approval of initiation.

Chapter treasurers should see that badges are ordered through the Central Office. It takes six weeks or more, under present conditions, to complete badge orders. Badges for prospective members should not be ordered until all initiation requirements have been met.

Chapter treasurers should send the National pledge fee for each pledge with Form GT1 to Central Office. Canadian chapters send fee to Mrs. Henry Moore, Jr., 420 Pine Street, Texarkana, Texas.

Chapter treasurers should send the initiation fee for each initiate with Form GT1 to Central Office within three days of initiation. Canadian chapters send initiation fees to Mrs. Henry Moore, Jr., 420 Pine Street, Texarkana, Texas.

Chapter Treasurers should send monthly reports to Busey Fraternity Accounting System, 2849 N. Delaware, Indianapolis, Indiana.

The corresponding secretary should report to the Central Office and to Province President changes in chapter officers if they are made, any time during the year.

When college schedules make it impossible to comply exactly with fraternity calendar dates, chapter officers should contact Central Office, explain the situations, and receive special permission to vary from the established dates.

SEPTEMBER 10. Chapter president send letter to Province President. Chapter officers meet, read manuals, and prepare for college year.

SEPTEMBER 25. Chapter Scholarship Chairman send to Province Scholarship Supervisor and to Province President letter giving plans for study and improvement in scholarship.

OCTOBER 1. Chapter corresponding secretary send list of actives to the Central Office.

OCTOBER 1. Chapter vice-president send Membership Lists to the Central Office.

OCTOBER 1. (Or as soon after as possible). Chapter pledge supervisor send a list of pledges, on forms intended for that purpose, to the Director of Rushing and Pledge Training, and to the Central Office.

OCTOBER 1 or earlier if possible. Chapter corresponding secretary of chapters maintaining residences mail to Chairman of Committee on Chaperons, printed card concerning chaperon and also blank containing data on chaperon.

OCTOBER 1. (Or earlier if possible.) Chapter treasurer see that Grand Treasurer's letter explaining dues and fees is sent to parents of actives and pledges with letter from chapter.

OCTOBER 1. Pledge sponsors send national and chapter letters to parents of pledges as soon as possible after pledging.

OCTOBER 1. Chapter Scholarship Chairman send report and pictures of honor students to National Scholarship Chairman, using Scholarship Blank #4. Send Copy to Province President also.

OCTOBER 1. Corresponding secretary send to Director of Extension name and address of president of chapter's Mothers' Club.

OCTOBER 5. Chapter corresponding secretary prepare and mail chapter letter for ARROW to reach Chapter Letter Editor by October 10.

OCTOBER 10. Chapter president send letter and copy of By-laws to the Province President.

OCTOBER 10. Chapter corresponding secretary return receipt for fall supplies to the Central Office as soon as the supplies are received.

OCTOBER 15. Chapter corresponding secretary send Fraternity Study and Examination Blank #105 to the Province Supervisor of Fraternity Study and Examination not later than October 15 and before if possible.

OCTOBER 15. Chapter corresponding secretary notify Chairman of Committee on Transfers if chapter has or has not members transferring to other campuses, using official Introduction Transfer Blank for purpose. Also send to her a list of the names and present addresses of all other undergraduates who have not returned to the chapter.

- OCTOBER 15.** Within two weeks after the close of formal rushing season, approximately October 15, retiring chapter rush captain report to the Province President the result of rushing and pledging and report to the Province President and Central Office the name and address of the new rush captain. Within five days after pledging she is also to send recommendation and consent to bid blank for each girl pledged to Director of Rushing and Pledge Training.
- OCTOBER 15.** Program chairmen submit plans to the Province President for chapter meeting programs for the first semester.
- OCTOBER 15.** Chapter treasurer send to the Pi Beta Phi Central Office \$5.00 to cover both the bond for the chapter treasurer and the bound ARROWS of preceding year.
- OCTOBER 15.** Chapter treasurer send to Director of Extension a report concerning current status of delinquents reported last June 15, whether there are any; if so, full information.
- OCTOBER 15.** Deadline for material for December ARROW.
- OCTOBER 20.** Due from all chapter treasurers to Mrs. Leroy Flint, National Supervisor of Chapter Accounting: one copy of the Budget Control Sheet. Due to Busey Fraternity Accounting System, c/o Mrs. Leroy Flint: Summer-September Report (Assessment Roll, Expense Sheet and Monthly Report sheet) from all chapters whose school opened before September 15.
- OCTOBER 25.** Chapter scholarship chairman send letter to Province President and Province Supervisor.
- OCTOBER 30.** Chapter pledge supervisor send letter to Province President.
- OCTOBER 30.** Chapter president send form to the Director of Rushing and Pledge Training stating that all employees handling food at the chapter house have passed a physical examination.
- NOVEMBER 10.** Chapter president send letter to Province President.
- NOVEMBER 10.** Chapter Scholarship Chairman send to Province Supervisor, Province President and National Chairman copies of Scholarship Blank #3. Send earlier if possible.
- NOVEMBER 15.** Pledge president send letter to Province President.
- NOVEMBER 20.** Chapter social exchange chairman send material on Homecoming, Floats, Stunts, Formal Parties, Rushing, to Province Supervisor of Social Exchange.
- NOVEMBER 20.** Due to Busey Fraternity Accounting System, c/o Mrs. Leroy Flint: October Report (Assessment Roll, Expense Sheet, and Monthly Report Sheet) from chapter treasurers; or the Summer-October Report from those chapters whose school opened after September 15.
- NOVEMBER 25.** Chapter scholarship chairman send letter to Province President and Province Supervisor.
- NOVEMBER 25.** Chapter magazine chairman send subscriptions for Christmas delivery to the Pi Beta Phi Magazine Agency. (This does not mean that subscriptions will not be received after this date, but it does mean that to insure Christmas delivery the subscriptions should be received at the agency by this date.)
- DECEMBER 10.** Chapter president send letter to Province President.
- DECEMBER 15.** Chapter scholarship chairman send letter to Province President and Province Supervisor.
- DECEMBER 20.** Due to Mrs. Leroy Flint from chapter Treasurer: November Report (Assessment Roll, Expense Sheet, and Monthly Report Sheet) from all chapters.
- JANUARY 5.** Chapter corresponding secretary prepare and mail chapter letter for ARROW to reach Chapter Letter Editor by January 10.
- JANUARY 9.** Chapter Loyalty Day in honor of Carrie Chapman Catt.
- JANUARY 10.** Chapter president send letter to Province President.
- JANUARY 15.** Chapter pledge supervisor send letter to Province President.
- JANUARY 15.** Chapter corresponding secretary return receipt for supplies to the Central Office immediately after supplies have been received and distributed.
- JANUARY 15.** Chapter treasurer is responsible for the sending of the annual report of the Chapter House Corporation to the Counselor for Chapter House Corporations and the Province President, and for the sending of a \$5.00 fee for bonding the treasurer of the House Corporation. Blanks for the report will be sent to the treasurer of the House Corporation who makes out the report and sends the \$5.00 fee but the chapter treasurer must see that both reports and fees are sent.
- JANUARY 15.** Deadline for material for March ARROW.
- JANUARY 15.** Each senior graduating at mid-year is required to fill out a blank "Senior Application to an Alumnae Club Membership" and give the chapter treasurer \$2.50. The chapter treasurer is required to forward the Senior Application and money to the Central Office. Canadian chapters send Senior Dues and Applications to the Grand Treasurer.
- JANUARY 20.** Due to Mrs. Leroy Flint from chapter Treasurer: December Report (Assessment Roll, Expense Sheet, and Monthly Report Sheet) from all chapters.
- JANUARY 25.** Chapter scholarship chairman send letter to Province President and Province Supervisor.
- FEBRUARY 1.** Plan for Active Fraternity Examination.
- FEBRUARY 1.** Or as soon as new semester begins, chapter treasurer send to Director of Extension a report concerning delinquents, whether there are any; if so, names and amounts.
- FEBRUARY 10.** Active chapter history material should be submitted by chapter historian to the Assistant to the National Historian and one copy to the Province President.
- FEBRUARY 10.** Chapter president send letter to Province President.
- FEBRUARY 10.** Or as soon as new semester begins, chapter corresponding secretary send Fraternity Study and Examination blank No. 105 to Province Supervisor of Fraternity Study and Examination.
- FEBRUARY 10.** Final date for the election of chapter officers.
- FEBRUARY 13.** Or immediately following chapter elections, chapter corresponding secretary send to Central Office and to Province President one copy of chapter officer list.
- FEBRUARY 15.** Final date for chapter president to send nomination of candidates for the Amy Burnham Onken award to the Province President. (See Bulletin on Official Pi Beta Phi Awards.)
- FEBRUARY 15.** Chapter activity chairman send report to the Province President.
- FEBRUARY 15.** Program Chairman submit plans for chapter meeting programs for the second semester.
- FEBRUARY 20.** Due to Mrs. Leroy Flint from chapter Treasurer: January Report (Assessment Roll, Expense Sheet, and Monthly Report Sheet) from all chapters.
- FEBRUARY 25.** Scholarship chairman send letter to Province President and Province Supervisor.
- FEBRUARY 25.** For those chapters having the three quarter system, chapter scholarship chairman send to the Province Supervisor, Province President and National Chairman copies of the new Blank #3 with grades for the first quarter.
- MARCH 1.** Blank of Instructions of Officers should be filled out and sent to the Central Office.
- MARCH 1.** Vice-President send to the Province President within 3 days after initiation a report that new membership cards have been placed in the card file.
- MARCH 1.** (or immediately after your semester opens). Chapter vice-president send one copy of Membership Lists to the Central Office.
- MARCH 1.** (or immediately after your semester opens). Chapter corresponding secretary send one copy of active list to the Central Office.
- MARCH 1.** Chapter corresponding secretary prepare and mail chapter letter for ARROW to reach the Chapter Letter Editor not later than March 5.
- MARCH 10.** Chapter president send letter to the Province President.
- MARCH 20.** Due to Mrs. Leroy Flint from chapter Treasurer: February Report (Assessment Roll, Expense Sheet, and Monthly Report Sheet) from all chapters.
- MARCH 25.** Chapter scholarship chairman send letter to Province President and Province Supervisor.
- MARCH 25.** For those chapters having the three quarter system, chapter scholarship chairman send to the Province Supervisor, Province President and National Chairman copies of the new Blank #3 with grades for the first quarter.
- MARCH 31.** Final date for mailing of annual fraternity examination for active members to Province Supervisor of Fraternity Study and Examination.
- APRIL 5.** Chapter corresponding secretary return receipt for supplies to the Central Office immediately after supplies have been received and distributed.
- APRIL 10.** Chapter president send letter to the Province President.
- APRIL 20.** Due to Mrs. Leroy Flint from chapter Treasurer: March report (Assessment Roll, Expense Sheet, and Monthly Report Sheet) from all chapters.
- APRIL 25.** Chapter scholarship chairman send letter to Province President and Province Supervisor.
- APRIL 25.** For those chapters having the three quarter system, chapter scholarship chairman send to the Province Supervisor, Province President and National Chairman copies of the new B Blank #3 with grades for the first quarter.
- APRIL 25.** Scholarship Achievement Certificate. Send to the National Chairman the name of the girl receiving the highest grade average for the year. Grades to include those from spring term.
- APRIL 28.** Founders' Day.
- MAY 1.** Chapter corresponding secretary send one copy of Annual Chapter Report to the Central Office. Keep one copy for chapter files.
- MAY 1.** Order supplies for Department of Chapter Accounting for next year from Flanagan-Pearson, Champaign, Ill.
- MAY 10.** Chapter president send letter to the Province President.
- MAY 10.** Chapter social exchange chairman send material on Founders' Day to the Province Supervisor of Social Exchange.
- MAY 15.** Final date for election of chapter officers.
- MAY 15.** Chapter corresponding secretary send one copy of new officer list to the Central Office and to Province President.
- MAY 15.** Rush captain report to the Province President, outlining plans for summer and fall rushing.
- MAY 15.** Chapter activity chairman report to the Province President.
- MAY 15.** Blank of Instruction of Officers should be filled out and sent to the Central Office.
- MAY 20.** Each senior is required to fill out a blank called "Senior Application to an Alumnae Club Membership," and give the chapter treasurer \$2.50. The chapter treasurer is required to forward the Senior Applications and money to the Central Office. Canadian chapters send Senior dues to the Grand Treasurer.
- MAY 20.** Due to Mrs. Leroy Flint from chapter Treasurer: April Report (Assessment Roll, Expense Sheet, and Monthly Report Sheet) from all chapters.
- MAY 25.** Chapter scholarship chairman send letter to Province President and Province Supervisor.
- JUNE 1.** Chapter president takes the pin of any girl who is financially delinquent at the close of school.
- JUNE 1.** Final date for giving pre-initiation examination.
- JUNE 10.** Chapter historian submit chapter history to the Assistant to the National Historian and a copy to the Province President.
- JUNE 10.** Copy of all printed or mimeographed bulletins used for rushing must be approved in advance by the Grand President.
- JUNE 10.** Chapter president send letter to the Province President. Reports of Panhellenic delegates are requested semi-annually by the Grand President and blanks for the purpose are sent out to her.
- JUNE 15.** Chapter treasurer send to Director of Extension a report concerning delinquents, whether there are any; if so, name, amounts, etc.
- JUNE 20.** Due to Busey Fraternity Accounting System from chapter treasurer: May Report (Assessment Roll, Expense Sheet, and Monthly Report Sheet) from all chapters. The Yearly Reconciliation Sheet due with final report of the year.

ALUMNÆ

Make checks for national alumnæ dues payable to Pi Beta Phi Central Office and send to your Province Vice-President.

Make checks for Settlement School payable to the Treasurer of the Settlement School and send to your Province Vice-President.

Make checks for Emma Harper Turner Memorial Fund payable to that fund and send to your Province Vice-President.

Make checks for the Holt House payable to the Treasurer of Holt House Committee and send to your Province Vice-President.

Make checks for jewelry payable to the Pi Beta Phi Central Office and send to that office.

Payment for badges in Canada is sent direct to Birks & Co. after order has been O.K.ed by the Pi Beta Phi Central Office.

Make checks for magazine subscriptions payable to the Pi Beta Phi Magazine Agency, 410 Standard Office Building, Decatur, Illinois.

NOTICE TO CANADIAN ALUMNÆ CLUBS: CANADIAN ALUMNÆ CLUBS make all checks for payment of annual alumnæ dues and contributions to all projects payable to Pi Beta Phi Fraternity and send to the Grand Treasurer, Mrs. Henry Moore, Jr., 420 Pine Street, Texarkana, Texas.

OCTOBER 10. Alumnæ Club corresponding secretary send personals and In Memoriam notices to the Central Office for the December ARROW.

NOVEMBER 10. Alumnæ club corresponding secretary mail club year book or program dates to the Grand Vice-President, Director of Extension, and the Province Vice-President.

NOVEMBER 15. Alumnæ Club treasurer send annual alumnæ dues to Province Vice-President.

NOVEMBER 25. Alumnæ club magazine chairmen see that all subscriptions to magazines for Christmas delivery are sent by this date to the Pi Beta Phi Magazine Agency.

JANUARY 5. Alumnæ Club corresponding secretary send Personals and In Memoriam notices to the Central Office for March ARROW.

JANUARY 9. Chapter Loyalty Day in honor of Carrie Chapman Catt.

MARCH 1. Election of officers should be held at the regular March meeting of the club, said officers to take office at the close of the club fiscal year, May 20. (Current dues must have been paid by this date to enable one to vote at the annual election or be eligible for office.)

MARCH 5. Alumnæ club corresponding secretary prepare and send letters with club news and coming events in time to reach the Alumnæ Club Editor by March 5 for the May ARROW.

Alumnæ club corresponding secretary send Personals and In Memoriam notices to the Central Office for the May ARROW.

APRIL 15. Alumnæ club national dues should be sent to the Province Vice-President. These must be received by this date to be included in current year's totals.

APRIL 28. Founders' Day to be celebrated with the nearest active chapter or chapters.

MAY 20. Club fiscal year ends. New officers' list should be sent by corresponding secretary to the Province Vice-President and the Central Office. (Earlier, if possible.) Please check to see that the corresponding secretary is a subscriber to the ARROW.

MAY 20. Four questionnaires for annual report should have been filled out by the alumnæ club president and returned as directed.

MAY 20. Audit slips should be sent by the alumnæ club treasurer as directed in the Central Office letter.

JULY 15. Alumnæ Club corresponding secretary send Personals and In Memoriam notices to the Central Office for the September ARROW.

Stop at Your Own New York Hotel

THE BEEKMAN TOWER

Overlooking the new site of the United Nations

Here you'll find a real "fraternity" welcome in a first-class modern hotel—the only hotel in the world, open to the public, both men and women, which is owned and operated by members of the National Panhellenic Fraternities.

You'll find a 26-story building—400 all-outside rooms—complete facilities—located just one block from the United Nations site—the new hub of the Universe—and center of world affairs.

Advance Reservations Suggested

Daily—Single from \$3.50

Double from \$6.50

BEEKMAN TOWER (PANHELLENIC)
3 Mitchell Place

49th Street overlooking the East River
New York City

→ → →

Pi Beta Phi

Magazine Agency

410 Standard Building

Decatur, Illinois

→ → →

★ THE HOLT HOUSE is our unique memorial to the fact that the organization meeting of the Fraternity was held there—have you contributed to its support this year? Send contributions to the treasurer of the Holt House Committee.

Supplies of the Pi Beta Phi Fraternity

Unless otherwise designated (with price quotation), the supplies listed below will be furnished free wherever need of them is established.

ORDERS SHOULD BE ADDRESSED AS FOLLOWS

TO GRAND PRESIDENT for:

- Blank applications for the fellowship
- Blank charters
- Blank notification of fines to Chapter President
- Blank notification of fines to Grand Treasurer
- Voting blanks for chapters on granting of charters
- Voting blanks for Grand Council

TO GRAND VICE PRESIDENT for:

- Blank applications for alumnae club charters
- Blank applications for Ruth Barrett Smith Scholarships
- Charters for alumnae clubs

TO GRAND SECRETARY for:

- Blank applications for Harriet Rutherford Johnstone Scholarships
- Cipher and Key
- List of allowed expenses to those traveling on fraternity business

TO DIRECTOR OF EXTENSION for:

- Instructions to petitioning groups

TO FLANIGAN-PEARSON, PRINTERS, Champaign, Ill., for:

- Busey System and Accounting Blanks
- TO MANGEL, Florist, Chicago, Ill., for:
Pi Beta Phi Wine Carnations

TO PI BETA PHI MAGAZINE AGENCY, 410 Standard Building, Decatur, Ill., for: Magazine Subscriptions (see latest price in front of this issue of ARROW)

TO PI BETA PHI CENTRAL OFFICE, 410 Standard Building, Decatur 16, Ill., for:

- Affiliation Ceremony
- Alumnae Advisory Committee Manual, 25¢
- Alumnae Advisory Officer Lists
- Alumnae Club Duties of Officers
- Alumnae Club Officer Lists
- Alumnae Club Presidents' Notebook
- Alumnae Club Receipt Books (blue, triplicate receipts, no charge)
- Alumnae Committee Rushing Recommendations Manual, 25¢
- Alumnae Delegate Manual 25¢
- Alumnae Committee Rushing Recommendations Manual, 25¢
- ARROW (from old files) . . . price to chapters for completing archives, 50¢; Special temporary life subscription for alumnae, \$7.50

Blanks:

- Affiliation and Transfer
 - Introduction Transfer
 - Transfer
 - Affiliation
- Annual Report, due May 1
- Broken Pledge
- Chaperon
 - White card to be sent out in fall to chairman
 - Blank for Data on Chaperon
 - Application Blank for Chaperon
 - "The Relations Between a Chapter and Its Chaperon"
 - Uniform Duties of Chapter House Chaperon
- Initiation Dues Blanks (GT1 forms), 50¢
- Chapter Officer Lists
- Contents of Archives List
- Credentials to Convention
- Dismissal and Reinstatement Blanks
 - Automatic Probation
 - Automatic Dismissal
 - Dismissal
 - Expulsion
 - Honorable Dismissal
 - Reinstatement
- Embossed Initiation Certificate (lost ones replaced, 50¢ each)
- Fraternity Study and Examination Blanks, #105, #205, #305
- Initiation Certificates
- List of chapter members at the beginning of each term (Active Lists)
- List of chapter members not returning to college at beginning of each term (VP Lists)
- Recommendation Blanks 15¢ for 25

- Information Blank from State Rushing Chairman (to chapter)
- Request for Information from State Rushing Chairman (from chapter)

- Consent to Bid Blanks
- Combination Blanks
- Acknowledging letter of Recommendation 15¢ for 25

- Scholarship Blanks, #3, #4
- Senior Applications for Membership in Alumnae Club
- Books of Initiates' Signatures (formerly called Bound Constitution) \$5.00 each. (Before ordering chapters must have permission from Province or Visiting Officer)
- Book of Pledges' Signatures, \$3.50 each

- Candle Lighting Ceremony
- Cards—for ordering supplies from Central Office, 1¢ each
- Cards—Data on Recent Graduates, 1¢ each
- Chapter File Cards 3 x 5 inches (in lots of not less than 100; white, salmon and blue), 35¢ per 100
- Chapter File Instruction Booklet, 15¢
- Chapter Manual, 25¢

Chapter Officers' Manuals:

- President (loose-leaf leather notebook) \$3.50
- Pledge Supervisor (loose-leaf leather notebook) \$3.50
- Vice-President, Corresponding Secretary, Recording Secretary, Treasurer, Historian Rush Captain, Pledge Sponsor, Censor, Delegate Magazine Chairman, Program Chairman, Chapter House Planning & Building, Social Chairman, 25¢ each

- Chapter Presidents' Calendar
- Chapter Presidents' Reference Binder \$2.60
- Chapter Recording Secretary's Book \$5.50 (For minutes of meetings)

- Constitution—Write for information and price
- Cook Books 75¢, \$6.50 a dozen
- Directory of Pi Beta Phi, \$2.50
- Dismissal Binder, \$5.75

- Financial Statement to Parents of Pledges
- Historical Play, I. C. Sorosis, 50¢
- Historian's Binder, \$3.90
- Historian's note-book paper—1¢ per sheet
- History of Pi Beta Phi, Bound issue \$3.00
- Holt House Booklet, 50¢

- House Rules for Chapters
- "How to Order Jewelry," 25¢
- Initiation Ceremony, 15¢ each, \$1.50 per dozen
- Instructions to visiting officers
- Letters to Parents of Pledges

- Manual for Alumnae Club Magazine Chairmen, 25¢
- Manual of Instructions for Contributions to THE ARROW, 25¢
- Manual of Social Usage, 25¢
- Manual for State Rushing Chairman, 25¢

- "My Seven Gifts to Pi Beta Phi," 5¢ each, 50¢ per dozen
- Manuals for Standing Committees
- Official ARROW chapter letter stationery (yellow), 15¢ per 25 sheets

- Official Correspondence Stationery (write Central Office for price)
- Order forms for official badges and jewelry, 50¢

- Outline for By-Laws of Active Chapters
- Panhellenic Manual of Information
- Pattern for model initiation gown, 50¢
- Pi Beta Phi Book Plates, \$1.50 per 100
- Pi Beta Phi Song Book, \$1.00
- Pi Beta Phi Symphonv, 30¢

- Pledge Book—50¢. This book includes questions and answers for pledge examinations. A copy is furnished to each pledge without charge. The 50¢ price is a replacement price for sale to members
- Pledge Ritual, 20¢ per dozen
- Pledging Ceremony, 10¢ each, \$1.00 per dozen

- Policies and Standing Rules applying to active chapters
- Receipts for Province Vice-Presidents, and Province Presidents
- Record of Membership Book, full leather \$10.00. (Before ordering, chapters must have permission from Province President or Visiting Officer.)
- Ribbon: Write for information and prices

- Ritual, 20¢ per dozen
- Robes for initiation, \$4.50—now available—2 weeks notice
- Roll call of Chapters (One is included with each Pledge Book ordered)

- Scholarship Plaque—\$18.00 plus 8¢ per letter for engraving—Order through Central Office
- Senior Farewell Ceremony, 15¢ each
- Social Exchange Bulletins
- Study Aids, 5¢ each

(Not all supplies handled in the Central Office are listed. Write for further information if you wish supplies not listed.)

MRS J K GREGORY
405 EAST DICKSON
FAYETTEVILLE, ARK

ARK A

Order Your Fraternity Pin Now



from BALFOUR
Your Official Jeweler

Your pin will be even more beautiful crown /set with precious pearls or the jewels of your choice. Balfour—your official jeweler—guarantees finest quality and complete satisfaction.

Mail Coupon for Your FREE COPY 1953 BALFOUR BLUE BOOK 40th Anniversary Edition

CRESTED RINGS identify you wherever you go and are a lifetime investment.

PERSONAL JEWELRY AND ACCESSORIES—bracelets, Heraldic pendants, vanities, cuff links, knives, tie chains, Ronson lighters.

FAVORS—jewel boxes, velvet evening bags, bridge sets.

ZOO PARADE offers a choice of felt, plush or furry animals.

WEDDING GIFTS in traditional silver including demitasse and teaspoons.

BABY GIFTS in silver, wide price range.

MING CHINA demitasse sets and vases.

SPECIAL GIFT SERVICE described on page 16.

Mail Coupon below—or write letter—for YOUR FREE COPY
(Please mention fraternity)

L. G. BALFOUR COMPANY

Factories at Attleboro, Massachusetts

In Canada . . . contact your nearest BIRKS Store

L. G. BALFOUR CO Date
Attleboro, Mass.

Please send

- 1953 BLUE BOOK Diamond Ring Booklet
 Ceramic Flyers Military Insignia Flyer

Name

Address

..... IIBΦ

ONLY BALFOUR Gives You This Complete Service

100 REPRESENTATIVES thruout the country to make PERSONAL chapter displays.

50 STORES from coast to coast to serve you.