

# THE ARROW

*of Pi Beta Phi*

Summer 1966



## As One Says Farewell . . .

by Sarah Pearson  
*Alabama Gamma*

Seniors from all of our chapters are now departing, taking their places as alumnæ. To put into words what four years of your life has meant to you is difficult because one's feelings include many intangibles. From my first day as a Pi Phi Pledge, I was determined to give the fraternity everything I could for I felt that it could be no better than I as either a dedicated or undedicated member. During my college life, the ideals of Pi Beta Phi strengthened my faith daily enabling me to meet life's many challenges. Of course, each fraternity member feels that hers is the best, but there could be no other organization with more warmth and sisterhood than is found in Pi Phi. There is truly nothing more thrilling than to be a part of a large group of enthusiastic Pi Phis.

The knowledge that we gain about our fraternity as actives will inspire us to live dedicated years as alumnæ. When one stops to think of the foundation upon which our fraternity is based, she cannot help but have a sense of wanting to give her very best. To each sister that I leave as an active I say, use your potential to the fullest. The rewards and blessings to your life will be unmeasurable. Great riches will be yours if you make Pi Beta Phi a part of your life.



**The Cover—Senior Farewell for Sharon Anthony, left, and Sarah Pearson, Alabama Gamma Pi Phis brings a moment of sweet and solemn reflection on the joys of college days and active chapter membership in Pi Beta Phi.**

photo by Jernigan of Opelika

# THE **Arrow** OF PI BETA PHI

VOLUME 82

SUMMER 1966

NUMBER 4

OFFICIAL ORGAN OF THE



PI BETA PHI FRATERNITY

Founded

1867

*Office of Publication:*

112 S. Hanley Rd., St. Louis, Mo. 63105

## STAFF

*Arrow Editor:* DOROTHY DAVIS STUCK (Mrs. Howard C., Jr.), Box 490, Marked Tree, Ark. 72365

*Alumnæ Club Editor:* ADELE ALFORD HEINK, 3434 Jewell St., San Diego, Calif. 92109

*News from Little Pigeon:* SALLY PAULINE WILD GORDON (Mrs. Wilmot G.), 1155 S. Oak Knoll Ave., Pasadena 5, Calif.

*From Pi Phi Pens:* MARY ELIZABETH LASHER BARNETTE (Mrs. Kenneth A.), 8 Cloister Ct., Tonawanda, N.Y.

*Arrow File:* Pi Beta Phi Central Office, 112 S. Hanley Rd., St. Louis, Mo. 63105

*In Memoriam Notices:* Send to Pi Beta Phi Central Office, 112 S. Hanley Rd., St. Louis, Mo. 63105

## Contents

Craft Workshop Information .....	2
Off the ARROW Hook .....	3
Eugenie Anderson .....	4
1966 Convention Guest .....	6
St. Louis Women of Achievement ....	8
Kentucky Beta's New Home .....	10
News From Little Pigeon .....	11
Feature Section .....	15
Reference Blank .....	23
Chapter Membership Chairmen .....	24
Alumnæ Recommendation Chairmen ...	28
Pictorial Section	
Campus Leaders .....	45
Queens and Sweethearts .....	54
<i>Who's Who in American Universities and Colleges</i> .....	64
Pi Beta Phi Pledges .....	65
Chapter Reports .....	69
In Memoriam .....	88
Fraternity Directory .....	89
Active Chapter Directory and AAC Chairmen .....	91
Alumnæ Department Directory .....	95
Official Calendars .....	100
Supplies .....	104

☛ THE ARROW is printed Fall, Winter, Spring and Summer by Pi Beta Phi Fraternity at the press of George Banta Company, Inc., Curtis Reed Plaza, Menasha, Wis. Subscription price is \$1.50 a year, 50¢ for single copies, \$15.00 for life subscription.

☛ Send subscriptions, change of address notice, and correspondence of a business nature to Pi Beta Phi Central Office, 112 S. Hanley Rd., St. Louis, Mo. 63105.

☛ Correspondence of an editorial nature is to be addressed to the editor, Mrs. Howard C. Stuck, Jr., Box 490, Marked Tree, Ark. Items for publication should be addressed to the editor to arrive not later than July 15, October 10, January 15, March 5.

☛ Member of Fraternity Magazines Associated. All matters pertaining to national advertising should be directed to Fraternity Magazines Associated, 1585 Ridge Avenue, Evanston, Ill.

☛ Second class postage paid at St. Louis, Missouri, and at additional mailing office.

Printed in the United States of America

# 1966 Craft Workshop Information

The 1966 Summer Craft Workshop at Gatlinburg, Tennessee sponsored by Pi Beta Phi and the University of Tennessee will have one full session, two half sessions and a short session. Pertinent information regarding sessions, courses and staff is given here. For further information write: Craft Workshop, Gatlinburg, Tennessee.

## Session Dates—

Full session, June 13-July 15

Half sessions, June 13-June 27, June 29-July 15

Short Session July 18-22

## Courses

Design, weaving, jewelry, enameling, pottery, textile design, stitchery and recreational crafts. (Short session courses will be advanced enameling, advanced jewelry, stitchery and craft design.)

## Credit

Courses may be taken for graduate, and undergraduate credit. Non-credit enrollment is also accepted.

## 1966 WORKSHOP STAFF

ESTHER FELDMAN—Designer-Craftsman, Lecturer on Color and Design, Illustrator of Children's Books, Los Angeles.

RONALD H. GOODMAN—A.A., B.A., Designer-Craftsman, Bloomfield Hills, Michigan.

MARIAN G. HEARD—B.S., M.A., Director of Craft Workshop, Professor of Craft Design, The University of Tennessee.

FRANCES JEFFRESS—B.S., Dietician, Supervisor of School Lunch Program, Crossett, Arkansas.

GLEN KAUFMAN—B.S., M.F.A., Chairman, Weaving and Fabric Design Department, Cranbrook Academy of Art.

NATHAN KREVITSKY—B.S., M.F.A., Ed.D., Director, Art Education, Tucson City Schools.

MARION W. MUELLER—A.B., Director of the Pi Beta Phi Settlement School, Gatlinburg, Tennessee.

LURA M. ODLAND—B.S., M.S., Ph.D., Dean of College of Home Economics, The University of Tennessee.

BERNICE A. STEVENS—B.S., M.S., Designer-Craftsman of the Skyhigh Studio, Gatlinburg, Tennessee.

JACK D. STOOPS—B.A., M.A., Ed.D., Head of the Department of Related Arts, Crafts, and Interior Design, The University of Tennessee.

BETTY A. STREET—B.S., M.S., Assistant Director, Craft Workshop, Assistant Professor, The University of Illinois.

ANN S. VAN AKEN—B.S., M.S., Designer Craftsman, Milwaukee, Wisconsin.

HELEN WORRALL—B.S., M.F.A., Instructor of Arts and Crafts, Reading High School, Cincinnati, Ohio.



## News of ARROW Editor Emeritus

Adele Taylor Alford, ARROW Editor Emeritus is recuperating from a recent illness at Point Loma Convalescent Hospital, 3202 Duke Street, San Diego, California 92110. Her health is improving and we know she will appreciate hearing from her many Pi Phi sisters.



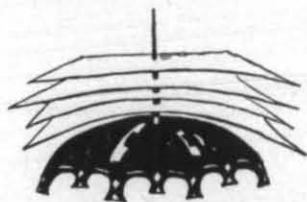

## off the *Arrow* hook

Pi Phi's special candlelight and wine and silver blue ceremony, Senior Farewell, will be casting its soft glow, warm feeling and nostalgic aura across many a chapter room as this issue of THE ARROW makes its way into the homes of the sisterhood. We are indebted to Sarah Pearson, Alabama Gamma, a very capable chapter president and dedicated young Pi Phi for our cover and some meaningful thoughts related to this occasion. It was my privilege to meet Sarah and her chapter sisters in a visit to the Auburn University campus last year and I know from that association, that she speaks from experience and conviction as she puts down her thoughts about this milestone moment.

It is heartening to know that the ideals of Pi Beta Phi have been a source of strength to Sarah and so many of her contemporaries as they met the challenges presented by today's campus life. There is a challenge to each of us, who seek to make a contribution to today's youth through our work with the fraternity, to strive to live by those ideals and to help interpret them for our active members in the light of present day needs and demands.



Elsewhere in this magazine, on page 23, alumnae members are asked to "exercise your privilege" as Pi Phi and recommend potential future sisters who will be participating in rush during the coming school year. Hundreds of dollars and untold hours of time could be saved each year, if alumnae members would take the time early to send in blanks or information on deserving young women of their acquaintance to the club or chapter concerned.

With 111 chapters stretched across the land and with an increasing number of rush week participants, advance preparation for that all important activity becomes increasingly necessary—waiting until the last minute to recommend a young woman of our personal acquaintance works an unnecessary hardship on her and the chapter interested in her.

If you are interested in the future of Pi Beta Phi, one of the best ways to "turn over a new leaf" toward that future is to turn now to that section beginning on page 23, that seeks your interest and provides a convenient listing of alumnae recommendations chairmen, active chapter membership chairmen and the rush week dates at the colleges and universities where Pi Beta Phi has chapters.



The printing deadline for the Spring ARROW and completion of the Summer Craft Workshop brochure did not mesh in March and we are late in carrying the details on that workshop in the magazine this year. The information contained on the page facing this one may be of vital interest to a friend or neighbor interested in crafts as a hobby or for use in their work. You are asked to share the work program of the Workshop with these persons and to encourage their interest in this unique and rapidly expanding center for study and training in the field of art and crafts. More complete information is easily obtained by writing for a brochure.



Another volume of THE ARROW is completed with this issue and that brings your editor to her annual expression of appreciation for the cooperation of so many, without whose help the 82nd volume could never have been opened—much less closed.

This has marked the first year for chapter ARROW correspondents and the young ladies who have had this responsibility have given the innovation an auspicious and highly satisfactory beginning. The quality of their contributions has been splendid in most instances and in this issue we have chapter reports on initiates and honors from all but eight of our chapters.

Pi Phi readers are also indebted to alumnae sisters for some outstanding contributions this year. One of these, Miriam Thrall Erickson, provided us with a story in this issue on our distinguished sister, Eugenie Anderson, which I had long hoped we might have.

It has been good to work with each of you who have contributed—and to work for all of you through another year.

—D D S—



Eugenie Anderson

When the Minnesota United Nations Association met in Minneapolis recently to honor Mrs. Eugenie Anderson, Pi Beta Phi was very much in the foreground.

Mrs. Anderson (Helen Eugenie Moore, Iowa Beta) was guest of honor at the Association's reception observing her appointment as United States delegate to the United Nations Trusteeship Council. The event was held in the home of Mrs. Lili Gronna Rice, South Dakota Alpha. During the festivities Mrs. Connie Fegles Adams, Minnesota Alpha, presented Mrs. Anderson with a white orchid in behalf of Pi Phi sorority sisters in the area.

Today Mrs. Anderson refers to "fond recollections of friendships I made at Iowa Beta when I was a student at Simpson College." Two of her nieces, Lydia Sargent Meyer and Barbara Hedin Bayley, are Pi Phis, as are two of her best friends in Minneapolis, Mrs. Orville Freeman and Mrs. Arthur Naftalin, both prominent in the news.

The United Nations appointment continues Mrs. Anderson's long record of public service. She first gained national prominence in 1949, when President Truman appointed her United States Ambassador to Denmark. She thus became the first woman in the history of the United States to attain ambassadorial rank, and embarked on a career which has carried her to positions of responsibility in many parts of the world.

Born in Adair, Iowa, one of five children of a Methodist parson, Mrs. Anderson's early life centered around the typical activities of a small, Midwestern town, and her own intense interest in music. During the years she was completing her education, and during the early years of her marriage, she worked at the pipe-organ and piano, and

## Eugenie Anderson—

by

Miriam Thrall Erickson, Ohio Zeta

was specializing in the music of Johann Sebastian Bach. In 1930 she married John Pierce Anderson, an art student she met while studying a year at Carleton College. After a two-year residence in New York City, where Mrs. Anderson studied at the Juilliard Institute of Muscial Art, the couple settled down to life on a 400-acre farm five miles outside of Red Wing, Minnesota. Two children, Johanna and Hans, were born to complete a model of idyllic life in a beautiful natural setting with emphasis on the arts and the best of simple country life.

During a trip to Europe in 1937, Mrs. Anderson saw Hitler's Nazis parading, and felt the first stirrings of what developed to be an enduring sense of public responsibility. By 1944 both children were in school, and Mrs. Anderson had given herself an intensive training in international affairs. She became active in local politics at the precinct level. Five years later she had achieved political distinction in Minnesota, and had developed political ties with three other Minnesotans still active in public life, Hubert Humphrey, Orville Freeman, and Arthur Naftalin.

Those qualities which helped her achieve success in politics have been needed in her later positions. Attractive and poised, her calm demeanor conceals a well-developed streak of determination. Though soft-voiced, she is an eloquent public speaker, and became known early for being quietly but effectively persuasive.

When President Truman appointed her as United States Ambassador to Denmark, family life assumed a new perspective for the Andersons. Artist John Anderson and the children accompanied Mrs. Anderson to Denmark where residence was set up in a villa formerly occupied by the chief of the Gestapo when the Germans overran Denmark in World War II. The United States had purchased it after the war and redecoreated it. One phase of the remodeling of special interest to the Andersons was the plan to convert the air raid shelter into an amusement room for the family.

Mrs. Anderson is remembered in Denmark today as the people's favorite diplomat. She learned the Danish language and made a point of getting out to talk directly to the people, establishing human as well as political contacts. Johanna and Hans attended public school, and the family took up bicycling. The first official party at the embassy after

## Diplomat with a World Conscience

Iowa Beta Pi Phi, Who Was First Woman to Serve as an ambassador, is now United Nations Delegate

Mrs. Anderson arrived was for the eighty Danish workmen, and their wives, who had rebuilt the forty room embassy building. This party established proof of "real democracy" in the minds of the Danish people. American journalists visiting Denmark brought back high praise of Mrs. Anderson's work there, and when she resigned in 1953, she left an enviable record behind her.

For the next ten years the Anderson family maintained residence at the farm near Red Wing, and Mrs. Anderson was called on continually to help with state and national problems. At the request of Governor Freeman she served as the Chairman of the Minnesota State Commission for Fair Employment Practices, launching the work of this Commission in such a way as to gain the confidence of all groups in the state. As a member of the Zellerbach commission she toured Iron Country refugee camps in Western Europe in 1957. She was a member of the American delegation to the Atlantic Congress in London in 1959. In 1961 she lectured for seven months in India under the auspices of the Asia Foundation and the Indian Council of World Affairs.

In 1962 Mrs. Anderson became the first woman to hold a top diplomatic post behind the Iron Curtain, when President Kennedy appointed her as United State Minister to Bulgaria.

The move to Bulgaria differed markedly from the earlier move to Denmark. The children were grown and would not accompany Mrs. Anderson. Whereas the Danish people had welcomed the Andersons warmly, the atmosphere in Bulgaria was ticklish to say the least. Bulgaria was a loyal Soviet satellite. During the decade of the 1950's the United States

and Bulgaria had not even maintained formal diplomatic relations. The Russian influence was everywhere in Sofia, the 2000 year-old city where the United States Legation is located.

Indominatably, Mrs. Anderson took up the study of the Bulgarian language and set out to reach the people in this country as she had done in her earlier assignment. She made it apparent from the beginning that she intended to do her job with energy and enthusiasm wherever and whenever the Communist regime would permit her to do so. It was also necessary to show that she would stand up resolutely for American interests on every necessary occasion.

In November of 1962 newspapers across the United States carried the story that Mrs. Anderson had walked out of a Soviet reception after Bulgarian President Ganev accused the United States of "piratical action" against Cuba. She insisted on, and received, protection at the United States Embassy during the Cuba quarantine. When the Bulgarian regime found she would not be pushed around, it decided on a more cooperative approach.

On July 4, 1963, Mrs. Anderson scored a triumph by becoming the first Western diplomat to speak on Bulgarian TV, conveying, in the Bulgarian language, "the peaceful and friendly greetings from the American people on the eve of our fourth of July."

By this time every Western diplomat in the Balkans agreed that Eugenie Anderson had been an active and imaginative minister to Bulgaria, who was known and respected by both the Communist leaders and the people.

She could soon list positive achievements, such as expanded cultural exchange between the two countries; growing contacts at many levels between America and Bulgaria, and a three-and-a-half million dollar settlement of a United States property claim against Bulgaria.

Looking homeward late in 1964, Mrs. Anderson resigned her post in Bulgaria and returned to the United States, bringing with her a conviction that the Bulgarian people themselves did have good will, affection, and respect for the people of the United States.

When asked about her impressions of college women formed during her travels in other coun-

(Continued on page 7)

RECEPTION SCENE—Mrs. Lili Gronna Rice, Dr. Carl Rice, District Judge Leslie Anderson, Mrs. Anderson listen to Mrs. Connie Feagles Adams, Pi Phi Kappa Province President.

*Minneapolis Tribune photo*



Lolita Snell Prouty . . .

## 1966 Convention Guest

The name Prouty has become synonymous with devoted interest and service in Pi Beta Phi. Thus it is fitting that Lolita Snell Prouty is to be honored as the 1966 Convention Special Guest.

Four generations of Pi Phi in this family began with the initiation of Evalyn Barney Snell into Colorado Alpha in 1885, the first chapter initiate after a charter was granted. Lolita became a Colorado Alpha Pi Phi in 1911 and graduated from the University of Colorado in 1914 with B.A., B.E., and M.A., degrees having completed work on these degrees in four school years and one summer session. She was a Phi Beta Kappa.

Despite her heavy scholastic schedule, she had served her chapter as corresponding secretary and vice president and was quite active on campus. She was a member of Hesperia and Mortar Board, president of the Women's Athletic Association, president of the YWCA and Associate Editor of the *Coloradan*.

She married her Beta Theta Pi sweetheart, Frank H. Prouty of Denver in 1916 and they will celebrate their 50th anniversary this year. Mr. Prouty is one of Colorado's most distinguished engineers.

The Prouty's have three daughters, Evalyn Hickman, Caroline Shreve and Jane Percella, all members of Colorado Alpha. Now there are three Prouty granddaughters wearing the Arrow. They are Tia and Lyn Hickman, Colorado Gamma and Sara Shreve, Colorado Alpha.

Lolita was a member of the Settlement School Committee from 1941 to 1946. She served as Grand Treasurer from 1945 until 1952, when she assumed the office of Counselor for Chapter House Corporation for four years. She has been a member of the Board of Trustee Funds since 1946.

In 1940, she and her mother and her two older daughters Evalyn and Caroline attended the Pi Beta Phi Convention. She and her three daughters have been in attendance at several conventions since that time and Tia Hickman was with them at Washington in 1962.

This year the honored mother, the daughters and the granddaughters are all looking forward to being in Gatlinburg together.

Asked to comment on the occasion and Pi Beta Phi's role in Gatlinburg, Lolita said, "I feel very proud to have been invited to be the Special Guest of the 1966 Pi Beta Phi Convention, and very humble too, as I realize I represent so many other Pi Phis who have had love and devotion for the Settlement School and given of their time and effort to further the work in the Gatlinburg community. The foremost of these was Amy Onken, and it was



Lolita Snell Prouty

through my friendship with her that I first developed my interest in and love for the School and was asked to serve on the Committee.

Pi Phi's accomplishments over the years have been many, not only in the field of education, but in health service and the furthering of the craft program which has helped to furnish a livelihood to many families through the development of their native crafts and the sale of their products to Arrowcraft.

For years Pi Beta Phi was also the center of community life in Gatlinburg, enlarging the horizons of the people and enriching their existence. Our health service and nurse gave invaluable aid not only to the babies and children but to adults as well. In the early days we helped the families on small farms to improve their stock and their farming methods by teaching agriculture in our school and having a model farm for them to work in. Through letting children from outlying districts live in our dormitories, they received financial help and training in gracious living, and because of what we brought to Gatlinburg, its citizens have been able to cope with the influx of tourists, and adapt to modern times. All these services brought enlightenment to an isolated community.

Now times have changed and Sevier County and Gatlinburg have become more prosperous and able to finance their own schools, their health center and their community projects so that we can turn our attention away from these things to emphasize our Craft Program which has gained increasing notice over the years with Arrowcraft articles sold by most of our alumnae clubs, and because of the courses taught in our Summer Workshops to students com-



ing from practically every state. Arrowcraft has become internationally known for the excellence of the articles produced.

Our facilities at Gatlinburg are ideal for the contemplated enlargement of our Arts and Crafts Program to a year-around school so that our philanthropy can be extended beyond the confines of the community and we can visualize having (with the cooperation of the University of Tennessee) a craft school which will grow until it becomes a foremost Craft Center, known everywhere for the training it will be giving to craftsmen coming from all over the country and returning to their local communities to help in rehabilitation hospitals, schools for retarded children, and to teach handicapped people of all ages to help themselves be self supporting and

able to lead happier, more normal lives.

What finer goal could we have? And how could we be of better service? Too, we will be doing something in an uncrowded field and something other organizations like ours are not doing.

So, I feel especially honored and proud that Grand Council has asked me to be the Special Guest of this Convention, where the Settlement School is the center of interest and where I hope our active girls and our alumnae will gain a knowledge of services accomplished, foresee what wonderful possibilities there are for the future and be able to carry all this back to the Pi Phis who were not blessed by being present, so that they too, will see the value of our program, give it their full support and be as proud of its accomplishments as it deserves."

## Ceramic Wing will honor Mrs. Prouty

Pictured below is an architect's sketch of the new ceramic wing that will be dedicated during the 1966 Convention at Gatlinburg. It joins the structure containing the weaving studio and Evelyn Bishop Lounge.

This building will be known as the Lolita Snell Prouty Ceramic Wing in appreciation of this devoted Pi Phi's service and recognition of the fact that her family members were the original donors to this project.

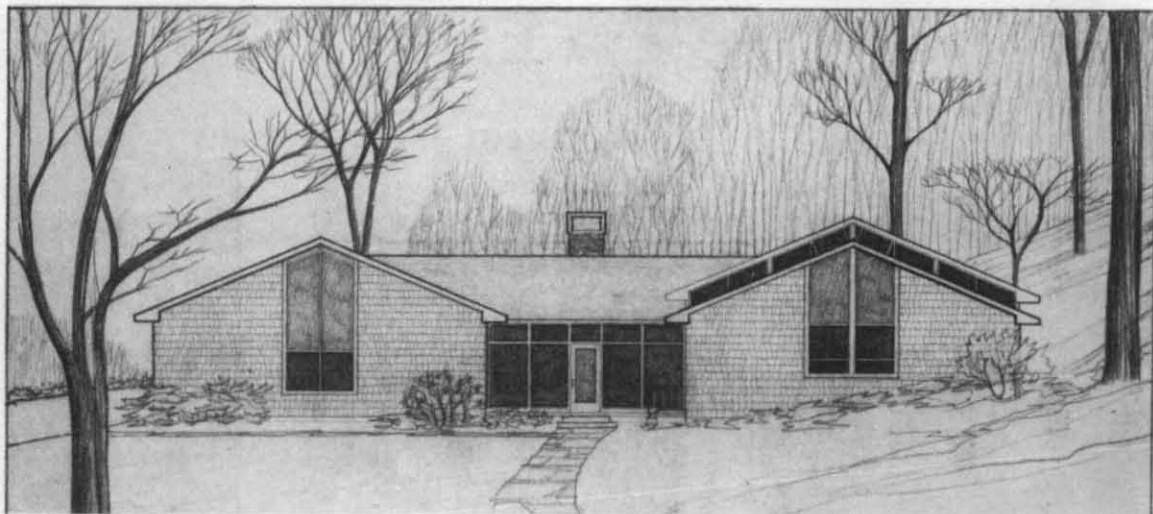

### EUGENIE ANDERSON

(Continued from page 5)

tries, Mr. Anderson noted particularly "How much we all have in common—shared human values and hopes for a free and peaceful future." Considering the concern of many college students today with social and political problems, Mrs. Anderson believes "everyone should do the best that he or she can to better human relationships."

Mrs. Anderson's latest post with the United Nations Trusteeship Council has again sent her traveling for her country. Accompanied by her husband, she recently visited Guam and the Pacific Islands Trust Territory with the House Committee on Insular and Territorial affairs. She has set-up residence in New York City, and considers this present as-

signment an opportunity to work for peace and international co-operation, human equality, and all the fundamental problems that confront our country. She feels "a deep responsibility to represent our country here to 117 member Nations of the United Nations, and to work to help our Trust Territory develop towards self-government and self-determination."

The *Encyclopedia Americana* lists Mrs. Eugenie Anderson as "an American diplomat." To have achieved this distinction in her lifetime, and to have also developed her particular artistic talents, maintained her role of devoted wife and mother, and continued a world conscience which is still leading her to new areas where help is needed, places Mrs. Anderson in a position equaled by few women in any country, at any time.



Jane Kuhn Pelton



Alice Wiedmer Wuertenbaeher

## St. Louis Women of Achievement include Two Pi Phis

Two of the ten St. Louis women tapped by the *St. Louis Globe-Democrat* as 1965 Women of Achievement are Pi Beta Phi. Included in that elite group were Alice Wiedmer Wuertenbaeher, Missouri Alpha, and Jane Kuhn Pelton, Missouri Beta.

Mrs. Wuertenbaeher was named Woman of Achievement for Civic Responsibility and was cited as one who has shown an interest in community activities since graduation from the University of Missouri. She is currently a member of the board and executive committee of the St. Louis unit of the American Cancer Society and member of the Missouri Board and state publicity committee of the Cancer Society. She is secretary of the board and a volunteer working with patients at the Rehabilitation Center of Greater St. Louis.

She is a member of the Clayton district advisory committee for Family and Children's Service of Greater St. Louis, and serves on the advisory and membership committees of the Friends of City Art Museum. She was chairman of the latter organization two terms.

She has won high praise for her ability to lead major fund raising drives. In 1965 she was vice-chairman of "Extravaganza '65" which raised money for the burn unit at Barnes Hospital. She has been co-chairman of the drive to raise money to enlarge Children's Hospital and served on that hospital's board. She has held offices in both Heart Association and United Fund drives.

Mrs. Wuertenbaeher calls one of her "nicest experiences" that of serving as president of the volunteer bureau for the Social Planning Council, which trained volunteers for all agencies and did the placing of the volunteer workers.

She was described by the *Globe-Democrat* as one who "has risen from regular volunteer assignments to top leadership positions in most of the organizations for which she has worked."

Mrs. Pelton was chosen Woman of Achievement in Community Service for "decades of service to the community in jobs ranging from two years of volunteer work for the Federal Probation Office to being extremely instrumental in instigating reform at Missouri Hills, the city's institution for delinquent boys."

As an undergraduate student at Washington University she studied architecture and later became one of the first two women to receive her master's degree in architecture there. She won both Sophomore honors and Senior honors at Washington as undergraduate.

Active since 1931 on the Board of the Central Institute for the Deaf, she has served on its scholarship, house, financing and building committees.

During World War II, Mrs. Pelton volunteered with the USO as well as serving as a receptionist at the Officers Club and a Red Cross volunteer.

In 1951 she was appointed to the Board of Children's Guardians of St. Louis and because of her tireless efforts in this capacity, Missouri Hills be-

came a fully accredited member of the National Child Welfare League.

Noting her activities in this capacity, her Woman of Achievement citation stated,

"At the time of her appointment, she discovered unjustifiable conditions and cruelty to the boys. Jane Pelton and another member of the board fought the battle for improvement, enduring criticism from the public and the board. She even supervised 22 boys overnight when one of the cottage supervisors and his wife quit.

She is presently serving on the Auxiliary Board

of the Division of Children's Services on the Missouri Hills Committee and in related endeavors is a member of the Advisory Committee for the Northeast District of Family and Children's service.

She is in the St. Louis Wesley House Association, which she has served as vice president three times and is now chairman of the program committee for that community center and for Carver House, which is operated by the Association.

She is a member of Pi Beta Phi's Order of The Golden Arrow.

## Pi Phi Dorris Fleck Davis Is . . .

### Outstanding Young Woman of St. Louis

Dorris Fleck Davis has been described as "one of those enviable people who always has time to take on another job and do it well." Her generosity of self and enthusiastic and talented service in the area of civic endeavor was recognized recently when she was named this year's Outstanding Young Woman, an annual award presented by the St. Louis Jaycee wives.

The Missouri Pi Beta Phi has been nominated by the St. Louis Pi Beta Phi Alumnae Club. She was chosen for the honor by a panel of judges made up of prominent men and women in St. Louis, who based their selection on the service the recipient had given to her community, profession and family.

Dorris reached her present point of honor via Rosati Kain High School in St. Louis, Webster College and Washington University, from which she received a Bachelor's Degree in Retailing in 1951.

She was a member of Missouri Beta chapter of Pi Beta Phi and two business school honoraries and was Washington University Homecoming Queen in 1950.

For the past thirteen years she has been married to Stuart A. Davis, real estate broker and they have two sons, Skipper, 12, and Jay, 10. She winds up five years of Cub Scouting this year. In that period she has also found time to be active in school organizations and to lend her support when needed to her husband in his work for two years as president of the Webster Groves Chamber of Commerce and as a Lions Club member.

This year Dorris served as one of three co-chairmen of the Flea Market, which benefits the Missouri Historical Association. She was in charge of moving articles from storage for the three day sale and will oversee personnel and cashiers during the sale. This was a year long job.

While she worked at that task, this indefatigable Pi Phi was also serving as first vice president of the St. Louis Pi Beta Phi Alumnae Club and as such had the chairmanship of the Pi Phi Carrousel, which this year included not only a luncheon and sale of gifts and handmade items but a house tour arranged in cooperation with the American Institute of Interior Designers. This event was on May 5 and on May 8, she had to begin supervising the moving of items into place for the Flea Market which opened on May 12.

She has also worked for municipal elections and bond issues and was chairman of a PTA membership drive last year. With her husband she is a charter member of the Webster Groves Ice Skating Association and Parents Association of the Webster Groves Swim Club. Recently she has become a member of the Junior Division of the Women's Association of the St. Louis Symphony Society and also works as a volunteer in the coffee shop at St. Louis Children's Hospital.

Dorris Fleck Davis





# Kentucky Beta's New Home

by Ann Pladies, Kentucky Beta

The Kentucky Beta Chapter has recently moved into a new house. Located at the University of Kentucky, Pi Beta Phi has been on this campus for only five years, but from its start, a new house has been the dream of every member. Last fall the dream was realized and became our home.

The outside of the house gives an appearance of grandeur, for it is a large, square brick house with a traditional colonial entrance. There is a sizeable front lawn with a cement walk leading to the door. Inside, the large entrance hall, usually filled with busy girls, reflects the warmth of the entire house. Many times this hall has been used to welcome serenading fraternity men or rushees. This hall is the place where the social aspects of Pi Phi college life begin and end.

The living room is big, but at the same time comfortable and friendly. It is furnished in Eighteenth Century reproductions, and you almost always see people sitting on the couches talking or someone playing the piano. It is the center of activity as well as a gathering place where everyone meets before a chapter function. Hibiscus is the main color of the room and adds to its warmth as does the fireplace. The walls, woodwork, and draperies are the color of rice cloth providing a contrast with the hibiscus. There is a large dining room which seats about fifty girls, and at mealtime, singing can usually be heard as an after dinner relaxation.

An enclosed carpeted stairway from the main hall leads to the girls' rooms upstairs. Forty-four girls live on two floors in two and four girl rooms, each with a different color theme. The rooms reflect the personalities of the girls living in them and are all decorated differently. On the first floor of bedrooms there is also a lounge that can be used as an extra meeting room, for guests, for television, for playing bridge, and various other leisure time activities.

Anything from study halls to parties are held in the all-purpose room in the basement. And sometimes music can be heard during a jam session. This is where meetings are held and many other chapter functions. The basement is not yet finished and we hope to have it wood panelled.

There is much yet to be done, however, for our new home, and the Kentucky Beta's along with their Alumnae Club are getting it done. We are keeping up a shutter fund to eventually get the thirty-seven pairs of shutters for the outside of the house. The Mothers' Club has contributed greatly to the landscaping.

Realizing this dream of a new house took hard work, elimination, and give and take. It took an entire summer of negotiation just to get the lot, another to decide on an architect, and another year for plans. Then, it was one year more to build the house. But we got the three things we were promised at the beginning of it all—a roof instead of a flat-topped building, closet doors (some sorority houses had to eliminate these), and a staircase in the entrance hall so that when a girl got married she could throw her bridal bouquet from it.

## Indiana Delta House Gets Three Story Wing—

Indiana Delta Pi Phis have enjoyed the comfort of more space and convenience of several new features since January of this year when a \$280,000 three story wing on their house on the Purdue University Campus was completed.

The *Journal and Courier*, Lafayette daily paper, noted that this wing gave the Pi Phis the distinction of being the first sorority house on campus to have a houseboy's room. It gained that and much more in the well planned and executed building expansion.

The wing, added to the rear of the original house is in Georgian architecture that matches the original design. It was made possible by the purchase of an adjacent lot and this also made thirty-five more parking spaces available.

The new wing includes a dining room, kitchen, and commissary on the first floor; eleven study rooms on the second floor and six study rooms and a large dormitory on the third floor. In case of power failure, the latter area is equipped with standby automatic lighting.

Included in the new basement is the houseboy's room, laundry and storage areas and a new furnace.

The building project included extensive remodeling of the present house to provide new telephone, mail and coat centers near the entrance foyer, where there is also a powder room for guests. A kitchenette was made available for the use of members and the entire house redecorated.

In addition to Lafayette alumnae who worked on the building program, there were an estimated 45 alumnae across the country who served as area chairmen in fund-raising activities.

Kentucky Beta Chapter House



# News from Little Pigeon

Edited by Sally Wild Gordon, Wisconsin A

## At Settlement School . . . .

- ... Our roots are deep in craft programs
- ... Since the beginning of Arrowcraft in 1925 we have been conscious of the value of crafts.
- ... Arrowcraft was one of the earliest cottage industries and is a project of which all Pi Phis should be proud.



### *A Many Faceted Program*

Emil Jensen of Lake Worth, Florida, and Jo Hansen of Fort Worth, Texas, work in a 1965 Summer Craft Workshop jewelry class. Jo is a Texas Gamma Pi Phi and was an assistant in 1965. The Craft Workshop program is a many faceted program that appeals to all ages and offers preparation in a wide variety of fields.

## Welcome, Delegates

The Settlement School Committee will be at Convention to offer any assistance possible, so please feel free to call upon them at any time.

**Dorothy Thorman**, Illinois Epsilon, of Winnetka, Illinois (North Shore Alumnae Club) is chairman of the committee.

**Sally Bosman Schneider**, Indiana Gamma, of Muncie, Indiana (Muncie Alumnae Club) is our hard working treasurer.

**Eloise Glazner Hensley**, Oklahoma Beta, of Kemah, Texas (Houston Alumnae Club) keeps the minutes and sends out the publicity.

**Edith Hoyer Rankin**, Ohio Beta, of Columbus, Ohio (Columbus Alumnae Club) keeps you supplied with the slides and movie films.

**Sally Wild Gordon**, Wisconsin Alpha, of Pasadena, California (Pasadena Alumnae Club) keeps you up to date with the Settlement School through the *News from Little Pigeon*.

## High Praise For Settlement School Program

by **Trish Crowley, New Mexico Alpha**

As one of the three Pi Phis selected as graduate assistants for the 1965 Craft Workshop, I know that I speak for the other two in my high praise for the entire Settlement School program. What a meaningful experience to participate in what had previously been nothing more to me than rather abstract reports from the Settlement School Committee. The school is staffed by a wonderful group of Pi Phi Alumnae. It was certainly my pleasure to work with one of the finest Pi Phis I have known, Mrs. Maria Tate, Manager of the Arrowcraft Shop, while giving Arrowcraft a somewhat new and modern look. We both worked every evening until after eleven and never did Mrs. Tate complain of the late hour or the fact that she had been working at Arrowcraft since eight that morning. The window of the hanging handwoven purses increased the sales

to almost a sell-out. With proposed plans the Arrowcraft Shop will certainly be the most striking and unique shop of the main street.

Pi Phi Craft Workshop was for me a wonderful creative opportunity. With the well supplied labs, excellent instruction, and the beauty of the Smoky Mountains for design inspiration, even the beginner in any of the crafts areas will find Gatlinburg a rewarding and exciting experience.

The graduate credit offered through the University of Tennessee was applied to the graduate work that I am currently doing at the University of New Mexico. My most recent work has been on exhibit at the Southwest Ecclesiastical Show, The World's Fair, the University of New Mexico, The Designer-Craftsmen of New Mexico and in Gatlinburg. Examples of my weaving were included in the "Stichery, Lace and Loom" show in Bloomfield, Michigan in January and February of 1966.

Away from the complexities and daily routine, the Craft Workshop offered an atmosphere of friendliness, including personal touches of daily fresh flowers, Southern cooking specialties and tours of local craftsmen's shops. A delight was the vegetable dyeing course, using age-old methods and common flowers to produce colors unattainable with modern dyes. Who could imagine the delicate color achieved with the Queen Anne's Lace. But the beauty from the simple Marigold surpasses all in its depth of brilliant golds and oranges.

Speaking as a recipient of this fine opportunity to research unexplored areas of Americana I feel that the Fraternity should be commended for its excellent forward thinking in this meaningful experience.

Trish Crowley in the Evelyn Bishop Lounge at the Loom House.



# A Dream Fulfilled

by Frank E. Dean

Over the past thirty years, my wife and I spent our spring and fall vacations in Gatlinburg, following with great interest the wonderful work Pi Phi has done, and is doing in stimulating and developing the handicrafts. I, personally, spent countless hours watching and admiring potters at their wheels, wishing I had the time to try my hand. Fate intervened and at the age of fifty-three I was forced into early retirement due to a cardiac condition, after having spent thirty-three years working with a major oil company. Now at long last I did have the time, but could I do it and where could I get instructions?

We had made many friends during our stays in Gatlinburg and after repeated invitations and urging from Mrs. Elizabeth Rue, Ken and Barbara MacDonald and others, I sent in my application for the pottery courses of the 1965 Craft Workshop. I have never spent a more profitable and enjoyable time—not only for the "pots" I have made and will make, but I find it a grand therapy to be able to go into my workshop, grab a ball of clay, spin the wheel and forget the cares of the world.

So, the age-old adage, "Every Cloud has a Silver Lining," has never proven more true for me than when forced into retirement, I turned to my favorite hobby of Flower Arranging, affiliating with a florist, to occupy my time and supplement my greatly reduced income. To be able to make pottery for myself and to find homes for it carrying my flower arrangements, is indeed a wonderful satisfaction. I feel deeply indebted to Pi Phi for making it possible for me to gain a working knowledge of handicrafts and words cannot express my appreciation and praise of the excellent staff. I am anxiously looking forward to the 1966 Craft Workshop—my only regrets—that I did not find the time to take advantage of this golden opportunity years ago.

Frank Dean shapes clay.



Cathy Russell (top) instructs a Craft Workshop student in pottery.

## Albuquerque Scholarship Winner

Cathy Russell, the 1965 winner of the Albuquerque, New Mexico scholarship to the Craft Workshop, has been an art teacher in Alaska and now in New Mexico for the Board of National Missions of the United Presbyterian Church USA. The Church has provided schools in those areas where schools were needed. However, when the State or Federal Government is ready to provide adequate schools in those areas the Board withdraws the mission stations. In the mission school in Sitka, Alaska there were many Eskimos, as well as Aleut and Athapascan (a northern interior Indian) and several Anglo students from logging camps.

In New Mexico it is the Spanish American with the greatest education need. A small tuition is charged those who can pay and each student is required to participate in some aspect of the work program.

As Cathy writes: "Needless to say, my excellent instructors and the many rich experiences at Gatlinburg this past summer have been invaluable to my own instructing this year. The ceramics which my students have produced show both a respect for the clay, as well as a creative experimenting with the media. I hope to have at least two students work on the one table loom. As weaving is not taught at the University of New Mexico, where I have been taking graduate work, the fine instruction I received in weaving at the Craft Workshop further points out the reason this last summer was so important to me.



# A Day To Remember

by Louise Kelch Vandivier, *Indiana Alpha*

It all began in the summer of 1965, Indiana's own First Lady, Josephine Mardis Branigin (Mrs. Roger D.) an Indiana Alpha, graciously offered the use of the Governor's Mansion to the Franklin and Indianapolis Alumnae Clubs for a Pi Phi project of their choosing.

This was a natural for an Arrowcraft Tea and Display. Virginia Brackett Green, a former chairman of the Settlement School Committee and experienced in the ways of teas and Arrowcraft lore, agreed to be the general chairman. Committees from our two clubs began thinking in terms of a thousand guests, but only in a whisper, lest we alarm our hostess.

It was then that our thoughts ran thus—if, happily, our many guests arrived, must we not have a great variety of Arrowcraft to show and sell? So Virginia, always ready to go that extra mile for Pi Phi, drove the Arrowcraft chairman several hundred miles to Gatlinburg. There, aided and encouraged by Maria Tate and Marion Mueller, hundred of articles were selected, from the lowliest pot holder to the brightest afghan, from a tiny copper ashtray to a long cabin broom.

Meetings were held to get ready for the big event on October 27th. Promptly at eleven-thirty on a perfect Pi Phi day guests began coming and never stopped until our hostess closed the doors at four-thirty. Tea, coffee and homemade delicacies were served in the beautiful dining room. Guests visited, had tea, looked and bought, to such an extent that soon we were wishing we had more to show and sell.

It was truly a success—outstanding sales was one sign—but if one wished to look for other values, they were there too, the "intangibles"—the image of Pi Phi that this occasion presented to the public, the opportunity for Pi Phis to work together, the chance to show the success of our own Settlement School.

## Good Arrowcraft Year

Arrowcraft has had its biggest year since 1962. Weavers have been working at top speed.

Our appreciation and thanks to all those loyal clubs—both large and small—who had such outstanding Arrowcraft sales. But our apologies for our inability to fill all your special orders for Christmas. It was not only embarrassing to you, but also to us at Arrowcraft.

Please keep up your good work. Remember that the weavers can only do so much, so order as early as possible, anticipating your future needs. We want to be better prepared to supply you with merchandise you need.

## Attention—Canadian Pi Phis

A questionnaire has gone out to all Canadian Alumnae Clubs and Chapters asking for an evaluation of the Canadian Project. If you, as an individual Pi Phi, have any concrete suggestions to offer please let your executive know, or write directly to the Chairman of the Canadian Project, Mrs. J. M. Traill, 1736 West 68th Ave., Vancouver 14, B.C.

## California Alpha Scholarships

For those who might not know, the California Alpha chapter has been perpetuated by the California Alpha scholarship fund. When the house was sold to Stanford, the money was put into trust with national. From the interest earned on this money, three \$340 scholarships a year are given to incoming senior class members in Pi Beta Phi chapters. These scholarships are awarded on the basis of need, fraternity service and loyalty, school activity participation, scholastic record, and future plans for the use of education. Usually the recipient would be forced to drop out of school her senior year if not helped financially.

**STUDYING ABROAD**—Illinois Beta-Delta chapter is fortunate to have one of its members, Janet Sanford, chosen to study abroad in France in the spring semester. She is attending the University of Poitiers, in Poitiers, France, through the Syracuse University program which is open to only twenty students in the United States. Some of her campus activities include membership in French Club and the Board of Public Relations. Janet was also the recipient of the Lorraine Smith Prize in French her sophomore year. She plans to return to Knox her senior year to complete her studies as a French and Russian language major.



## New Honor for Carolyn Kovener of Iowa Alpha

by Miriam Thrall Erickson, Ohio Zeta

Carolyn Ottinger Kovener, past-president of the Minneapolis Pi Beta Phi Alumnae Club, has been selected to appear in the 1965 edition of *Outstanding Young Women of America*, on the basis of her achievements and contribution to her family, community, state and nation.

Carolyn was nominated for this honor by Iowa Wesleyan College, where she is remembered as being a campus leader, having served as Student Union President among other activities. Since graduation she has continued to support the college, particularly helping the alumnae office to keep in touch with other alumnae.



Carolyn

The daughter of Mr. and Mrs. Q. A. Ottinger of Park Ridge, Illinois, Carolyn now lives in Wayzata, Minnesota. She is married to Ronald R. Kovener, Controller of the American Rehabilitation Foundation in Minneapolis. With their two-year-old daughter, Martha, the Koveners enjoy living in a 65 year-old home fronting on Lake Minnetonka.

A Home Economics major, Carolyn has worked since graduation for Marshall Field Company and Kraft Foods Company in Chicago, and the Pillsbury Company in Minneapolis. At Pillsbury she has helped with the Grand National Bake-Off. She has also done recipe development and testing for several cookbooks, including books for Pillsbury and Kraft.

Members of the Minneapolis Alumnae Club are particularly conscious of Carolyn's friendly smile and complete dedication to whatever task is at hand. Her loyalty to Pi Phi has been constant. In Park Ridge she chartered an alumnae club in 1955. She is presently President of the Twin-Cities Panhellenic Society, having just finished a term as Vice-President.

In her busy schedule she finds time to do volunteer work at Kenny Rehabilitation Institute in physical therapy.

A Member of Jr. Wamso (Women's Association for the Minneapolis Symphony Organization) she is also a member of the Minneapolis Institute of Arts and Walker Art Gallery. Sunday mornings find her helping in the crib room at Wayzata (Congregational) Community Church.

## A Pi Phi's Service To Others

by Elaine Brodas, Pennsylvania Gamma

Pennsylvania Epsilon's Joan Bowman is in every sense of the word outstanding. Joan's aim is to "experience as much of college life as possible." She has said, "I want a liberal education with a people-oriented approach."

As president of her chapter, Joan was considered the backbone of the chapter. Her common sense and diplomacy have brought her the respect and confidence of the entire chapter.

At Penn State her search for a full college life led her to many clubs and organizations. Her interests include Liberal Arts Student Council, Fencing Club, Gymnastics Club, AWS Council, AWS Treasurer and finally as AWS President.

In spite of all her activities, Joan has fared well academically. She has all-University average above 3.00 and is a member of Cwens, Chimes, women's hat societies, Alpha Lambda Delta, and Mortar Board, national honorary societies.

Joan is spending the spring term, her last as a Penn State student, in Spain in the University's Study Abroad Program. Then she plans to go to drama school in London to become a character actress. Her choice of a career, she says, was dictated by a want "to share what I think is good with other people."

The essence of learning, conversation, and service to others, have always been most important to Joan. She is a student who does give of herself in a humble way. Joan's outstanding performance as a person, a student and a Pi Phi can be perhaps summed up by her selection to *Who's Who in American Colleges and Universities*.



Joan Bowman

## Louisiana Beta Has a Queen

by Charlotte L. Everett, Louisiana Beta

We can be proud of our Sweethearts, our Darlings and our favorites; but this year Louisiana Beta has a queen. Carol Childress of New Orleans was chosen by Congressman Hebert to reign as the Mardi Gras Queen in Washington D.C. on February 19. The weeks before Mardi Gras were filled with excitement and anticipation for everyone, but Carol remained her usual calm, happy-go-lucky self.

On February 16, the final preparations began. Early that morning Carol met with her court at the Capitol House in Baton Rouge. This was the last relaxing moment they were to have for several days. After this brief meeting, the girls appeared on a local television show, then were whisked off to the governor's mansion for a luncheon with Mrs. McKeithen. With no delay, their pictures were taken and they were off again to New Orleans.

Carol was interviewed that evening by a leading New Orleans paper just prior to a reception given in her honor at the International House. The reception was followed by a banquet where Carol was presented with a key to the city and an award for outstanding citizenship and service by the mayor of New Orleans.

Just a few hours of rest was sufficient for our vivacious queen. She was up at dawn and ready for her flight to Washington. The queen's party arrived at the Sheraton Park Hotel and the Mardi Gras festival began with a reception hosted by Congressman Hebert. Here Carol met with the Governor in an air of excitement and delight. With only a moment to change, the queen was ready for another party given by the Louisiana State Society. A meeting with dignitaries, a mock crowning, and the presentation of a silver goblet filled Carol's evening with unforgettable memories. And then to bed while visions of royalty danced in her head.

Friday began with a tour of the White House, after which the queen and her court were received in the Rose Garden by Mrs. Johnson. Later that morning Carol visited Arlington Cemetery where she placed a wreath on President Kennedy's grave.

Entertained at a luncheon by Congressman Hebert, Carol and her court were presented to many of our national leaders. The whirl of parties would never cease as the evening began with the "King's Party" followed by dinner and dancing to the lovely music of John Gary.

With the sound of trumpets the Presentation Ball began. Carol, in a long dress of mint green crepe, was escorted by an Air Force Cadet to meet her king. This was one evening Carol hoped would never end—but did, all too soon.

How could one girl be so tired, get so full of energy with so little rest. "We never got more than

three hours of sleep a night," Carol recalls . . . but who could sleep with so much going on.

Following a lengthy rehearsal, Mr. and Mrs. Childress gave a champagne party in their daughter's honor. As was the custom of queens, Carol presented her parents with a silver tray, just a small token of her love and affection; and small gifts of thanks to Congressman and Mrs. Hebert. The party closed with a toast to the queen by Governor McKeithen.

The Grand Mardi Gras Ball began at ten o'clock, and the queen was received by her king. The Krewe, masked men in gala Mardi Gras costumes, started the festivities with five call out dances. Trumpets blew as the first Grand March began, led by the kind and Queen Carol, and followed by her court. Guests were received at the royal throne of the king and queen as was the custom in days of old.

All too soon the clock struck one, the King took Carol's hand as the final grand march was called for and the Mardi Gras Ball ended. An early morning breakfast was hosted by the King and a weary Queen retired gratefully.

Sunday was Carol's day to rest and remember all of the exciting events for the past four days. After a brief visit and tour of New York City, the Childresses' returned to New Orleans and Carol to Pi Beta Phi House. Back to the old routine of books, classes, and study. Carol told her sisters that, "This was the most thrilling and rewarding experience I've ever had, which could never have been possible without my mother and father."

Queen Carol Childress







Pat Gronowski

## Pat 'Ski' Flies High

"Pat 'Ski'" is a familiar sound heard often around the chapter home of North Dakota Alpha and the campus of the University of North Dakota, and is the alias of Patricia Gronowski, outstanding Pi Phi and college leader. Presently a senior, Pat is majoring in Natural Sciences and has been accepted by the Committee on Admissions of the University of North Dakota Medical School for the fall of 1966. North Dakota Alpha would like its Pi Phi sisters to know more about Pat 'Ski', who lives by the motto: "The surest way not to fail is to determine to succeed."

Last spring Pat was tapped by the Quo Vadis chapter of Mortar Board, senior women's scholarship, leadership, and service honorary, and now serves as its Editor. She was vice-president of the UND Religious Council, and served as External Affairs Chairman for the Newman Parish Council. Active in the Association of Women Students, Pat has been a member of the Governing Board for two years and is presently the budget chairman of the Region II Convention of LAWS, to be held at UND, April third-sixth, 1966.

The University Theatre claims Pat 'Ski' as one of its proteges. In her freshman year she had major roles in *She Stoops to Conquer* and *The Lesson*. Pat has portrayed such "lively" characters as Maggie in *Cat on a Hot Tin Roof* and Martha in *Who's Afraid of Virginia Wolfe?* Elvira in *Blithe Spirit*, Angelique in *The Imaginary Invalid*, and the Queen in *Hamlet* brought her once again to the stage in her junior year. Presently, she is secretary-treasurer of Dakota Playmakers.

Pat has worked for the student body on Student Relations Committee and served as chairman for the Student Senate "Books for Asian Students" drive. Interested in sorority-fraternity affairs, she was chairman of one of the Greek Week Committees this fall.

But her interest in people has not stopped at the campus boundaries. Pat was a college-community ambassador to Egypt in 1964 on *The Experiment in International Living*. She speaks of her "baba and yamama" as lovingly as if they were her very own parents. Her Egyptian sister Aziza and her brothers, Monnie, Adel, Sahwky, and Ismail, are 9000 miles away, but you would never know it when you hear Pat enthusiastically and fondly relate her tales (in Arabic, too!).

As a Pi Phi, Pat flies high on the wings of her golden arrow! She was president of her pledge class, assistant pledge trainer, pledge trainer, rush counselor, and is currently ARROW correspondent. In her freshman year she received the Ideal Pledge Award for chapter service, scholarship, leadership, and campus activities. Pat was also the 1964 winner of the Pi Beta Phi Junior Alumnae Group Scholarship.

Locally, Pat was the recipient of the Delta Delta Delta Scholarship and the Mortar Board Outstanding Sophomore Scholarship. She has also received two Elks National Foundation Scholarships. And to climax this busy and full life, Pat was selected for *Who's Who Among Students in American Universities and Colleges*.

**NATIONAL PRESIDENT**—Kittie Zittel, Washington Gamma is serving as National Spur President this year. She is also a member of Mortar Board and was named to *Who's Who in American Colleges and Universities*.





Sherry Abel

## An "Abel" Ohio Alpha

by Phyllis Yeager, Ohio Alpha

Ohio Alpha, winner of the Balfour Cup, owes its high standing to members such as Sherry Abel. During her four years at Ohio University Sherry has demonstrated outstanding qualities quite equal to her name by excelling in all phases of campus life.

She began her long list of Greek activities as historian of her pledge class. Sherry then went on to become one of Ohio Alpha's outstanding leaders by serving as scholarship chairman and recording secretary. Her steady leadership and enthusiasm has proved quite an asset in committee work also. Sherry has served as chairman of the awards committee, Amy B. Onken Committee, and chapter by-laws committee.

The highlight of Sherry's Greek service came this fall when she was selected "Miss Sorority 1965" of Ohio University. This award is based on popularity, scholastic achievement, activities, and contributions to the Greek system. Sherry, chosen from representatives of thirteen sororities, was crowned along with a Mr. Fraternity.

Not only has Sherry been extremely active in sorority life, but she has also contributed much to campus activities. As a freshman, her winning smile won her the title of "Delta Tau Delta Regatta Queen." Student dormitory counselor, Christmas chairman, and delegate to Mock Political Convention and Mock United Nations are just a few of her campus interests. Sherry also served as Secretarial Director of Center Program Board which is the governing body of the Student Center.

As a senior with a 3.87 average on a 4.0 system, Sherry is indeed an outstanding student. A member of Alpha Lambda Delta (freshman women's honorary), Chimes (sophomore women's honorary), and Mortar Board, Sherry was chosen for membership in Phi Beta Kappa. Her many scholastic honors have not been overlooked, for Ohio University recently nominated Sherry for the Woodrow Wilson and Danforth graduate fellowships.

Besides her experiences at Ohio University, Sherry has had many other opportunities to advance herself culturally. As the daughter of an Air Force colonel, she has had the unique experience of living in twenty-one different places in twenty-one years. She has traveled extensively in Hawaii, the Philippines, and Vietnam, and lived for two years in Bangkok, Thailand. As a result of her travels and scholastic achievement Sherry received a summer internship in the Bureau of Far Eastern Affairs of the United States Department of State.

Because of members such as Sherry Abel, Ohio Alpha can hold its head high. "From ocean to ocean" Ohio Alpha feels there is no finer representative of the high ideals of womanhood in Pi Beta Phi.

Deborah Anderson, West Virginia Alpha was a delegate to the national AWA convention last year and is chairman of the 1967 AWS Convention to be held at the University of West Virginia. She is treasurer of Chimes and campus Leadership Conference secretary.



## Cooper Claims Coveted Crowns

It has been said, "Life is measured by the meaning we give it, and some people can crowd more meaning into a single day than others can squeeze out of a whole year." Such a person is Oklahoma Beta's Jeanie Cooper.

Jeanie has been named to *Who's Who in American Colleges and Universities*. She is one of the Ten Outstanding Seniors at Oklahoma State University, and she is Phi Kappa Phi. Why?

Jeanie's grades have been exceptional. She has maintained a 3.9 overall on a 4.0 scale. She has been on the President's Honor Roll for five semesters. She was a member of Orange Quill, Orange and Black Quill and this year was tapped for Mortar Board. As a freshman and sophomore, Jeanie received a drama scholarship. This year she was presented the Theater Guild Scholarship and OSU's own Lew Wentz Scholarship.

Jeanie's beauty and winning smile has led her to the throne. She represented the University as "Miss OSU" in the Miss Oklahoma Pageant, and won the much coveted "Miss Congeniality" title. She is Sigma Tau Engineering Queen, Collegiate FFA Queen, a Varsity Review girl, and as a senior was honored as a *Redskin* Beauty, a title given to the six most beautiful women at OSU. She was also Varsity Cheerleader for 4 years.

But at OSU, Jeanie is most famous on the stage. As a drama major, she has been an active member of Theater Guild and is now serving as president. Jeanie has been in fourteen Theater Guild productions, starring in seven of them. She was choreographer for the university musical, "My Fair Lady". This year Jeanie's crowning achievement was the "Unsinkable Molly Brown." As Molly, Jeanie was



Jeanie as "Unsinkable Molly Brown"

loved because everyone knows that Jeanie is "unsinkable."

Although she has devoted a great deal of time to the University, Jeanie is an ideal Pi Phi. She has been Scholarship Chairman and served on the scholarship committee for two years. She is on Executive council and Alumnae Advisory Board. Jeanie is writer and director during Rush for all chapter skits. And last Spring she was director and choreographer for Oklahoma Beta in the annual Varsity Revue.

Just mention the name Jeanie, and every Oklahoma Beta Pi Phi will grin with pride. For Jeanie is a unique person. She is a friend. She is a true sister in Pi Beta Phi.

## Pi Phi Rockette

As summer approaches one Ohio Beta Pi Phi will be somewhat nostalgic about the summer of 1965, but full of plans for the summer to come.

Connie Wilson, Ohio State University co-ed and Ohio Beta Pi Phi spent last summer in New York City—not as a tour guide or worker at the World's Fair, but as a Rockette at Radio City Music Hall. Connie, 5'6" with a perfect figure and fifteen years of dancing experience auditioned and was accepted as a member of the nation's most outstanding dance company.



Connie

Although being a Rockette requires considerable talent, years of experience, and many hours a day rehearsal time culminating in twenty-eight perfect performances a week, it also has its glamorous aspects. Connie met Johnny Carson, Danny Costello, Jerry Lewis, and Joey Bishop and is still receiving scripts from Hollywood movie studios.

At Ohio State Connie has danced in productions of "West Side Story," "Carousel," and "The Music Man," has been a varsity cheerleader for three years, is a finalist in the Miss O.S.U. Pageant, maintains a high academic average in her dual major of drama and English, and is an active Pi Phi.

Although most summers after being a Rockette might seem anti-climactic, this won't be the case for Connie. Instead of returning to the Rockettes, she will be featured dancer at The Sands in Las Vegas.

## Pi Phi Angels are First Angel Flighters

by Sally Brown, Oklahoma Alpha

A new honorary organization—Angel Flight—has created a lot of interest and excitement on the University of Oklahoma campus—especially in the Pi Phi house when seven of the thirty new members and three alternates were Pi Phis.

Much thought was given to the selection of the charter members of Angel Flight. Candidates handed in detailed applications stating their previous honors, activities, and their grade point. Then after these were screened, each girl was privately interviewed by a selection committee made up of members of the Arnold Air Society, Staff members of Air Force ROTC and a previously selected Angel Flight Commander.

After the excitement of selection was over, the girls discovered the actual duties of Angel Flight. Each Monday and Wednesday morning, they assemble for drill practice. Next year OU's Angel Flight will participate in competitive drills, in parades, and at football games. Already they have performed a routine in Sooner Scandals, the campus variety show.

Besides drilling, members of Angel Flight are the official hostesses of Oklahoma University; they have helped the Athletic Department at the Big Eight Swim meet, and they plan to sell programs at football games next year.



Front row from left: Nancy Keese, Susan Culp, Carolyn Meek, Kathy Nelson, Ann White; back row from left, Marsha Will and Linda Wager, alternates; Joyce Mowery and Jill Hollman. (Alternate Sally Welker is not pictured)

With all these activities, one wonders how they have time for studies or other activities. Yet the overall grade point is 3.4 and each girl has many outside interests.

No wonder Oklahoma Alpha is proud of its good representation in this society of outstanding university women!

### Pi Phi Is Area Little Colonel

Patty O'Mar, Illinois Theta Pi Phi, was selected at the fall area conclave at Purdue as Area Little Colonel of Angel Flight. Angels from Ball State, Butler University, Southern Illinois University, University of Illinois, University of Louisville, University of Tennessee, Evansville College, Indiana University, and Purdue University vied for this honor.

Patty has been outstanding in service to her school and to Pi Phi. She has served as Angel Flight Commander and Drill Team Commander, was voted Outstanding Angel of the Year by the ROTC, and was on the ROTC Queen Court. She has been Sweetheart of Sigma Chi, IFC Panhellenic Queen finalist, Homecoming Princess, and All-Campus Queen Finalist. Her campus honors include *Who's Who*; Waukapa, a senior honorary; Chimes, a junior honorary; Dean's List; and President of Pi Gamma Mu, a Social Science honorary. She has also been active in the Student Senate, Merri-a-nets, the Bradley drill team, Scout (Newspaper) reporter and the Student Board of Activities, to name only a few. Patty has served Illinois Theta on Executive Board as Scholarship Chairman, and as Program Chairman, Pi Phi Times Reporter, Social Committee, on Pledge Board, in Stunt Shows, and in the All-Fraternity, Sorority singing competition.



**OUTSTANDING FRESHMAN**—Cindy Hardin, Kansas Alpha was named to this honor in 1965 at the University of Kansas, where she was also a yearbook queen, a member of the AWS Senate and CWENS president.



## Pi Phi Rockettes Score

by Barb Bertke, Ohio Epsilon

Although the University of Toledo Basketball Team can only claim the second place in the Mid-American Conference, the University of Toledo Dancing Rockettes can claim an outstanding first place in dancing entertainment. And "first" in our hearts are these four lovely Pi Phis who have led the Rockettes on their road to fame.

Rochelle Saris, who has been with the Rockettes since their formation in 1960, is presently the Co-Captain of the group, and a graduating senior this Spring. Carol Jutkowski, a Sophomore this year, has been with the Rockettes for two years, and was recently elected by the student body as TU's Cover Girl for the entire year. The students vote for the Rockette of their choice at each Basketball game on the cover of each game's program, and our Carol was the choice most often made. Barb Glazier, who is a Junior this year, has been with the Rockettes for her three years of college. Freshman, and pledge, Linda Wright is a new member of the dancing team this year.

The Rockettes, practicing from three to five hours per week, are under the direction of Daryl Jervis Dance Studio in Toledo. They make their performances at both home and away games, on request from the home team, during the half-time.

World-wide fame was showered on the Rockettes when they toured Europe for eight weeks last summer. After the U.S. Government had accepted them for the Special Services for the Army, they "packed up" and "took off" for Southern Germany where they gave performances for the Army, boosting their spirits and moral. Pi Phi's Rochelle Saris, Barb Glazier, and Carol Jutkowski were among those on the tour.

Ohio Epsilon Rockette team members are Linda Wright, Barb Glazier, Rochelle Saris, Co-captain and Carol Jutkowski.



"Trish" Kinsella

### Sharpshooting Arrow Girl

Patricia Kinsella, West Virginia Alpha Pi Phi wears an arrow but she handles a rifle with rare talent.

This pre-med student at West Virginia University chose that school because of the reputation of the Mountaineer rifle squad, which this year is seeking its third national title in six years.

Currently she is cited as a "key factor in the Mountaineers drive for top National rating" by the *Pittsburgh Press*.

A feature story on "Trish" in a January issue of the *Press* had this to say:

"Her 285 score at Johnson City, Tennessee established a new women's national open record for international competition. She placed second in the Kansas State Invitational, the largest collegiate rifle tournament in the nation.

"The record breaking sophomore tomboy is piling up evidence to support her bid to become the first woman All American since 1961."

"Trish," who now lives in Fort Meade, Maryland, first became interested in shooting while a high school junior at Great Lakes, Michigan. Competing in junior tournaments against some current members of the Mountaineer rifle team led friendships that in turn brought her to West Virginia.

She enrolled as an arts and sciences major as a freshman but has since switched to pre-med. Though she had no qualms about invading a men's sport, she reportedly did have some about the propriety of women doctors until she came to know some of the women in Medical School and changed her mind.



Alberta Alpha chapter members pose with the Delta Sigma Phi mascot, Gronk.

## Gronk Race Described

by Pam Miles, Alberta Alpha

The Delta Sigma Phi "Gronk 1," held at the end of January, was open to all fraternities on campus. A team consisted of three cars, each manned by a driver and a navigator, whose job it was to plot and time the course from the maps and rally instructions. The course was regulated by time checks and hidden checkpoints at such places as stop signs.

The major portion of the rally, which began on campus with safety checks, was on country roads which were either very slippery or well drifted over.

The basic principle involved was to drive between checkpoints as close to the given official time as possible; it was not a contest of speed. Each section was separate, with its own official time. In other words, time could not be made up or lost in subsequent sections. Points were deducted for times under or over the official time, for missed checkpoints, and for faulty equipment.

Each car had to report to the finish area in order to keep their team in the competition. The women's competition was separate from the men's.

The participants from Alberta Alpha were Marcia Wright, Kay Atkinson, Brenda Webber, Cathy Jackson, Vi Schadeck, and Pam Miles.

## Iowa Betas "adopt" Orphans

by Dana Worley, Iowa Beta

The Iowa Beta chapter has decided to indulge in a helpful project concerning the orphanages in Des Moines. Our plans are to visit an orphanage on a Saturday afternoon and spend a day with the children doing such things as playing party games, reading stories, and entertaining the children with skits and refreshments.

## Successful Simpson Greek Week

by Kay White, Iowa Beta

After the hectic period of beginning second semester subsides, Iowa Beta looks forward to the busy, fun filled Greek Week, observed each February on Simpson Caampus.

This year, activities were planned around one central project in which all Greek organizations on campus could participate. During the week, special attention was paid to dress, conduct and a general review of fraternity life.

Thursday night a dinner was planned in which each housing unit sent three members to one of the eight houses on campus. This was a great success for not only did everyone have a good time, but it also proved our capabilities as good hostesses.

On Friday, a blood drive was conducted which was sponsored by the Inter-Fraternity Council and the Panhellenic Board. It received a marvelous turnout where nearly two hundred pints of blood were donated for defense purposes.

Friday night was considered the highlight for the week, for there was held an all Greek slumber party where sororities spent the night at one of the four other houses. The houses were broken down by classes and the Pi Phis played host to all the sophomores. It was a fun evening of singing, skits and getting reacquainted with old friends.

All in all, it was an entertaining and rewarding time, enjoyed by both the Greek and independent organizations on campus.

**DUAL QUEEN HONORS**—Joan Bennett, South Carolina Alpha, reigned as May Queen in the spring of 1965 and Homecoming Queen in October of that year—earning two of the University of South Carolina's top beauty honors. She is president of Alpha, senior honorary, and a member of *Who's Who in American Colleges and Universities*.



# Attention Alumnae

We need your able assistance and ask that you exercise your privilege as a Pi Phi and recommend that brainy baby sitter, the beauty who moved in next door, the president of the student council from your local high school, or any recent high school graduate you think qualifies as a prospective pledge.

All of you have been through rush. You know how important and necessary a personal Pi Phi recommendation is. You also know what information chapters need and want about the rushees.

Fill out the blank and send it to the Pi Phi listed in this ARROW as the recommendations chairman for the city where the rushee resides. If there is no club listed, send it to the Director of Membership, or send it to the chapter concerned.

Please do it as soon as possible. The Chapters must have this information before their formal rush begins.

(If you prefer to use an official recommendation blank, these may be obtained by writing to Central Office, 112 S. Hanley Road, St. Louis, Missouri 63105. They are one cent each.)

---

## PI BETA PHI REFERENCE BLANK

Name of Rushee .....

Address of Rushee .....  
  number  street  city  zone  state

Father or Guardian's Name ..... Occupation .....

State whether you know the girl personally .....

High School attended .....  
  name  city  state

Scholastic record (be as accurate as possible) .....

Scholastic honors .....

Activities and special interests .....

.....

.....

College she will attend .....

Term for which she is registered .....

Has she attended any other college? (if so what) .....

Recommended by ..... Chapter .....

Address .....



# Chapter Membership Chairmen

<i>Chapter</i>	<i>Name of Chapter Memb. Chrm.</i>	<i>School Address of Chapter Memb. Chrm.</i>	<i>Home Address of Chapter Memb. Chrm.</i>	<i>Fall Semester Starts</i>	<i>Major Rush Season Starts</i>
ALPHA PROVINCE					
Maine Alpha	Nancy Wyman	Balentine Hall, Univ. of Me. Orono, Maine	35G Riverside Dr., Augusta, Maine	Sept. 1966	Oct. 1966
Nova Scotia Alpha	Margie Burstall	Prince's Lodge, Armdale, Halifax, N.S.	Prince's Lodge, Armdale, Halifax Co., N.S.	Sept. 15, 1966	Oct. 15, 1966
Vermont Alpha	Merrily Manchester	Box 1252 Middlebury College, Middlebury, Vt.	Norfield Rd., Weston, Conn.	Sept. 1966	Feb. 1967
Vermont Beta	Claire Kahkola	369 S. Prospect St., Burlington, Vt.	103 Atkinson St., Bellows Falls, Vt.	Sept. 10, 1966	Jan. 1967
Massachusetts Alpha	Estrella Fowli	2 Raleigh St., Boston, Mass.	105 Ridgeway St., Mt. Holly, N.J.	Sept. 1966	Feb. 1967
Massachusetts Beta	Priscilla Hartmann	388 North Pleasant St., Amherst, Mass.	288 Indian Trail, Mountainside, N.J.	Sept. 1966	Jan. 1967
Connecticut Alpha	Andrea Lagan	Pi Beta Phi, Univ. of Conn., Storrs, Conn.	89 Dix Rd., Wethersfield, Conn.	Sept. 1966	Feb. 1967
BETA PROVINCE					
New York Alpha	Sue Schuster	210 Walnut Pl., Syracuse, N.Y.	345 E. 69th St., New York 21, N.Y.	Sept. 1966	Jan. 1967
New York Gamma	Linda Stantial	21 St. Lawrence Ave., Canton, N.Y.	23 Kendal Common Rd., Weston, Mass.	Sept. 1966	Jan. 1967
New York Delta	Jean Donnelly	330 Triphammer Rd., Ithaca, N.Y.	115 Baisley Ave., E. Rockaway, N.Y.	Sept. 20, 1966	Feb. 1, 1967
Pennsylvania Beta	Alice Bahrman	Box W90, Bucknell Univ. Lewisburg, Pa.	3716 N. Nelson, Arlington, Va.	Sept. 14, 1966	Jan. 1967
Pennsylvania Gamma	Laura Scott	Box 955, Dickenson College, Carlisle, Pa.	1341 Colton Rd., Gladwyen, Pa.	Sept. 15, 1966	Nov. 1966
Pennsylvania Epsilon	Jane Jacksen	101 Hiester Hall, University Park, Pa.	504 W. 2nd St.,	Sept. 26, 1966	Jan. 3, 1967
GAMMA PROVINCE					
Ohio Alpha	Paula Perduyn	6 South College St., Athens, Ohio	238 Pattonwood Dr., Rochester 17, N.Y.	Sept. 13, 1966	Sept. 6, 1966
Ohio Beta	Becki Niuman	1845 Indianola Ave., Columbus, Ohio	1234 Lakeview Rd., New Philadelphia, Ohio	Sept. 27, 1966	Jan. 1, 1967
Ohio Delta	Lynn Martin	Pi Beta Phi, 96 Elizabeth St., Delaware, Ohio	4610 Laurel Circle, Indianapolis, Ind.	Sept. 11, 1966	Sept. 15, 1966
Ohio Epsilon	Janice Klein	3029 W. Bancroft, Toledo, Ohio	3517 Woodley Ct., Toledo, Ohio	Sept. 15, 1966	Sept. 16, 1966
Ohio Zeta	Sharon Wesner	233 Minnich Hall, Miami Univ., Oxford, Ohio	219 W. Kickapoo, Hartford, Mich.	Sept. 5, 1966	Aug. 28, 1966
Ohio Eta	Marilyn Mosier	Box 1358, Denison Univ., Granville, Ohio	28 Woodhampton Dr., Trenton, N.J.	Sept. 18, 1966	Sept. 21, 1966
DELTA PROVINCE					
Maryland Beta	Kathleen Kramer	#12 Fraternity Row, College Park, Md.	3608 Oak Ave., Baltimore 7, Md.	Sept. 19, 1966	Sept. 12, 1966
D.C. Alpha	Noelle Gurab	1900 F St., Washington, D.C.	Woodland Way, Rehoboth, Mass.	Sept. 19, 1966	Sept. 13, 1966
Virginia Gamma	Barbara Herbert	Pi Beta Phi House, Williamsburg, Va.	709 Douglas Ave., Portsmouth, Va.	Sept. 17, 1966	Feb. 1967
Virginia Delta	Ellen Williams	6400 Hampton Blvd., Norfolk, Va.	1414 Waylon Ave., Norfolk, Va.	Sept. 8, 1966	Feb. 1967
West Virginia Alpha	Vicki Rhoades	1493 University Ave., Morgantown, W. Va.	1306 Oakmont Rd., Charleston, W. Va.	Sept. 1966	Jan. 1967
North Carolina Alpha	Karen Viall	214 Alderman Dorm., Chapel Hill, N.C.	3100 Oranville Dr., Raleigh, N.C.	Sept. 16, 1966	Sept. 14, 1966
North Carolina Beta	Marguerite Weaver	6146 College Sta., Durham, N.C.	Windy Ridge, Route 2, Greenville, S.C.	Sept. 1966	Sept. 25, 1966

<i>Chapter</i>	<i>Name of Chapter Memb. Chrm.</i>	<i>School Address of Chapter Memb. Chrm.</i>	<i>Home Address of Chapter Memb. Chrm.</i>	<i>Fall Semester Starts</i>	<i>Major Rush Season Starts</i>
South Carolina Alpha	Marty Cowan	U.S.C. Box 1043 Columbia, S.C.	6316 Grosse Point Dr., Columbia, S.C.	Sept. 19, 1966	Sept. 1966
EPSILON PROVINCE					
Michigan Alpha	Martha Wright	Pi Beta Phi House, Hillsdale, Mich.	Box 334, S. Second St., Denton, Md.	Sept. 14, 1966	Sept. 14, 1966
Michigan Beta	Kristina Morrison	836 Tappan, Ann Arbor, Mich.	5045 Latimer, Pontiac, Mich.	Aug. 25, 1966	Aug. 25, 1966
Michigan Gamma	Marcia Kimball	343 North Harrison Rd., E. Lansing Mich.	6861 Post Oak Dr., Birmingham, Mich.	Sept. 21, 1966	Jan. 1, 1967
Michigan Delta	Nancy Spittle	111 Oswego, Albion, Mich.	28205 W. 14 Mile, Birmingham, Mich.	Sept. 1966	Feb. 1967
Ontario Alpha	Cathy Broughton	339 Inglewood Dr., Toronto 7, Ont., Can.	339 Inglewood Dr., Toronto 7, Ont., Can.	Sept. 14, 1966	Sept. 21, 1966
Ontario Beta	Judy Henderson	293 Central Ave., London, Ont., Can.	59 Lovers Lane, Ancaster, Ont., Can.	Sept. 26, 1966	Jan. 1967
ZETA PROVINCE					
Indiana Alpha	Sharon Carroll	Elsey Hall, Franklin College, Franklin, Ind.	2627 Birchway, South Bend, Ind.	Sept. 16, 1966	Sept. 11, 1966
Indiana Beta	Cynthia Korte	928 E. Third St., Bloomington, Ind.	1114 Ilsey Dr., Ft. Wayne, Ind.	Sept. 19, 1966	Feb. 1967
Indiana Gamma	Emily Stallings	831 W. Hampton Dr., Indianapolis, Ind.	Old Plank Rd., New Harmony, Ind.	Sept. 12, 1966	Aug. 29, 1966
Indiana Delta	Marsha Tusing	1012 State St., W. Lafayette, Ind.	2611 Schaper Dr., Ft. Wayne, Ind.	Sept. 14, 1966	Oct. 1966
Indiana Epsilon	Jan McAdams	303 S. Locust, Greencastle, Ind.	2110 Birch Lane, Lafayette, Ind.	Sept. 4, 1966	Sept. 6, 1966
Indiana Zeta	Sue Cokewood	Mink Hall, Ball State Univ., Muncie, Ind.	1159 E. Victoria, South Bend, Ind.	Sept. 8, 1966	Sept. 8, 1966
ETA PROVINCE					
Kentucky Alpha	Cynthia Mueller	2030 Confederate Pl., Louisville, Ky.	310 Browns Lane, Louisville, Ky.	Sept. 15, 1966	Sept. 6, 1966
Kentucky Beta	Dane Bridgewater	409 Columbia Ave., Lexington, Ky.	2008 So. Race, Urbana, Ill.	Sept. 1966	Aug. 1966
Tennessee Alpha	Susan Bridgers	602 Bonnie Lassie, Chattanooga, Tenn.	602 Bonnie Lassie, Chattanooga, Tenn.	Sept. 1966	Sept. 1966
Tennessee Beta	Barbara Roller	Box 2604, Sta. B., Vanderbilt Univ., Nashville, Tenn.	3715 E. 39th St., Tulsa, Okla.	Sept. 1966	Sept. 1966
Tennessee Gamma	Hope McCroskey	841 Cherokee Blvd., S.W., Knoxville, Tenn.	841 Cherokee Blvd., S.W., Knoxville, Tenn.	Sept. 19, 1966	Sept. 10, 1966
Tennessee Delta	Sherrie Vickery	1355 Cherry Rd., Memphis, Tenn.	1355 Cherry Rd., Memphis, Tenn.	Sept. 15, 1966	Sept. 6, 1966
THETA PROVINCE					
Alabama Alpha	Jane Edge	Box 148, Birmingham-So. Coll., Birmingham, Ala.	1960 Southwood Rd., Birmingham, Ala.	Sept. 1966	Sept. 1966
Alabama Beta	Jean Fargason	P.O. Box 5827, University, Ala.	205 Sleepy Hollow Circle, Birmingham, Ala.	Sept. 14, 1966	Sept. 6, 1966
Alabama Gamma	Dawn Hogan	Dorm 7, Auburn Univ., Auburn, Ala.	213 16th Ave., N.W., Birmingham, Ala.	Sept. 1966	Sept. 1966
Florida Alpha	Dottie McDonald	Box 153, Stetson Univ., DeLand, Fla.	4425 Monserrate St., Coral Gables, Fla.	Sept. 1966	Sept. 1966
Florida Beta	Helen Walkup	515 W. College Ave., Tallahassee, Fla.	McIntosh, Fla.	Sept. 1966	Sept. 1966
Florida Gamma	Chris Kelly	Box 479, Rollins College, Winter Park, Fla.	11095 S.W. 53rd Ave., Miami, Fla.	Sept. 26, 1966	Sept. 20, 1966
Georgia Alpha	Courtney Kennedy	886 S. Milledge Ave., Athens, Ga.	3886 Lake Forrest Dr., Atlanta, Ga.	Sept. 1966	Winter, 1967
IOTA PROVINCE					
Illinois Alpha	Maryanne Marine	Senior House, 9th St., Monmouth College, Monmouth, Ill.	R.R. 1, Box 188, Carmel, Ind.	Sept. 22, 1966	Jan. 1967
Illinois Beta-Delta	Kathy St. Cyr	Post Hall, Knox College, Galesburg, Ill.	16 Briarcliff, St. Louis, Mo.	Sept. 10, 1966	Jan. 1967
Illinois Epsilon	Patricia Herrmann	636 Emerson, Evanston, Ill.	9340 Canterbury, Leawood, Kans.	Sept. 26, 1966	Sept. 17, 1966

<i>Chapter</i>	<i>Name of Chapter Memb. Chrm.</i>	<i>School Address of Chapter Memb. Chrm.</i>	<i>Home Address of Chapter Memb. Chrm.</i>	<i>Fall Semester Starts</i>	<i>Major Rush Season Starts</i>
Illinois Zeta	Anne Dallman	1095 So. Wright, Champaign, Ill.	1333 East Lakeshore Dr., Springfield, Ill.	Sept. 1966	Feb. 1967
Illinois Eta	Marjorie Haines	235 N. Fairview Ave., Decatur, Ill.	9211 Queenston Dr., St. Louis, Mo.	Sept. 1966	Sept. 1966
Illinois Theta	Peggy Gerber	2712 N. Lehman Rd., Peoria, Ill.	2712 N. Lehman Rd., Peoria, Ill.	Sept. 18, 1966	Sept. 11, 1966
KAPPA PROVINCE					
Wisconsin Alpha	Mary Fitton	233 Langdon St., Madison, Wis.	2139 Lincolnshire Dr., S.E., Cedar Rapids, Iowa	Sept. 12, 1966	Sept. 1966
Wisconsin Beta	Kathi Austin	843 College St., Beloit, Wis.	329 W. Glen, Peoria, Ill.	Sept. 8, 1966	Jan. 1967
Wisconsin Gamma	Mitzi Schneider	Colman Hall, Lawrence Univ., Appleton, Wis.	270 Sheboygan St., Fond du Lac, Wis.	Sept. 26, 1966	Jan. 1967
Manitoba Alpha	Linda Grunaway	826 Beaverbrook St., Winnipeg, Man., Can.	826 Beaverbrook St., Winnipeg, Man., Can.	Sept. 1966	Sept. 1966
North Dakota Alpha	Sandi Wicklund	409 Cambridge St., Grand Forks, N. Dak.	Green Bush, Minn.	Sept. 15, 1966	Sept. 1966
Minnesota Alpha	Joan Snowden	1109 S.E. 5th St., Minneapolis, Minn.	4044 Wooddale Ave., Minneapolis, Minn.	Sept. 1966	Sept. 1966
Alberta Alpha	Margie Bate	7211 Sask. Dr., Edmonton, Alta., Can.	7211 Sask. Dr., Edmonton, Alta., Can.	Sept. 25, 1966	Oct. 10, 1966
LAMBDA PROVINCE					
Missouri Alpha	Cathy Allen	511 Rollins Ave., Columbia, Mo.	Perry, Mo.	Sept. 7, 1966	Aug. 29, 1966
Missouri Beta	Barbara Brawn	6515 Wydown Blvd., Clayton 5, Mo.	64 Forest Way, Essex Fells, N.J.	Sept. 1966	Sept. 1966
Missouri Gamma	Katherine Patterson	Box 372, Drury College, Springfield, Mo.	520 Connor, Joplin, Mo.	Sept. 15, 1966	Sept. 12, 1966
Arkansas Alpha	Peggy Lewis	Pi Beta Phi, Fayetteville, Ark.	418 So. Washington, Magnolia, Ark.	Sept. 1966	Sept. 1966
Arkansas Beta	Gigi Wolfe	Asher Ave., Sta. P.O. 4057, Little Rock, Ark.	2928 Youngwood, Little Rock, Ark.	Sept. 1966	July 1966
Louisiana Alpha	Cathy Maunsell	1222 Third St., New Orleans, La.	1222 Third St., New Orleans, La.	Sept. 1966	Oct. 1966
Louisiana Beta	Karen Keller	Box 17560A, Univ. Sta., Baton Rouge, La.	235 North David, Church Point, La.	Sept. 1966	Sept. 1966
Mississippi Alpha	Louise Bailey	Box 376 Southern Sta., Hattiesburg, Miss.	113 Lewis St., Jackson, Ohio	Sept. 1966	Aug. 1966
Mississippi Beta	Judy Ray	Box 2848, Pi Beta Phi, University, Miss.	903 Adams, Grenada, Miss.	Sept. 1966	Sept. 1966
MU PROVINCE					
Iowa Alpha	Diane Billingsley	S-T Hall, Iowa Wesleyan Coll., Mt. Pleasant, Iowa	R.R. #2, Lockridge, Iowa	Sept. 14, 1966	Sept. 26, 1966
Iowa Beta	Ethel Reiss	406 N. Buxton, Indianola, Iowa	Box 232, Lone Tree, Iowa	Sept. 1966	Sept. 1966
Iowa Gamma	Kaye Rogerson	208 Ash, Ames, Iowa	2919 Guthre, Des Moines, Iowa	Sept. 12, 1966	Aug. 31, 1966
Iowa Zeta	Ann Harman	815 E. Washington, Iowa City, Iowa	303-25 St., Dr., S.E., Cedar Rapids, Iowa	Sept. 22, 1966	Sept. 11, 1966
South Dakota Alpha	Sandy Smit	118 North Plum, Vermillion S. Dak.	1517 South Hawthorne, Vermillion, S. Dak.	Sept. 11, 1966	Sept. 12, 1966
Nebraska Beta	Diana Focht	1828 Pawnee, Lincoln, Nebr.	1828 Pawnee, Lincoln, Nebr.	Sept. 12, 1966	Sept. 1, 1966
Kansas Alpha	Susan Langston	1612 W. 15th, Lawrence, Kans.	2424 E. Latoka, Springfield, Mo.	Sept. 20, 1966	Feb. 5, 1967
Kansas Beta	Judy Hunter	1819 Todd Rd., Manhattan, Kans.	9541 Buena Vista, Overland Pk., Kans.	Sept. 4, 1966	Sept. 15, 1966
NU PROVINCE					
Oklahoma Alpha	Kathy Nelson	1701 S. Elm, Norman, Okla.	3937 S. Gary Pl., Tulsa, Okla.	Sept. 1966	Sept. 1966
Oklahoma Beta	Sherleen Strong	324 Cleveland, Stillwater, Okla.	1324 South Second, Blackwell, Okla.	Sept. 19, 1966	Sept. 10, 1966
Texas Alpha	Courtney Baetz	2300 San Antonio, Austin, Texas	111 Brightwood, San Antonio, Texas	Sept. 19, 1966	Sept. 4, 1966

<i>Chapter</i>	<i>Name of Chapter Memb. Chrm.</i>	<i>School Address of Chapter Memb. Chrm.</i>	<i>Home Address of Chapter Memb. Chrm.</i>	<i>Fall Semester Starts</i>	<i>Major Rush Season Starts</i>
Texas Beta	Sara Clemmons	3101 Daniels, Dallas, Texas	32 Tiel Way, Houston, Texas	Sept. 1, 1966	Jan. 1967
Texas Gamma	Sharon Haralson	Box 229, Knapp Hall, Tech. Col., Lubbock, Texas	3217 Amherst, Houston 5, Texas	Sept. 16, 1966	Sept. 3, 1966
Texas Delta	Mary Pauletich	Box 29595, T.C.U. Ft. Worth, Texas	Box 250, Jacksonville, Texas	Sept. 12, 1966	Sept. 5, 1966
New Mexico Alpha	Debbie Culver	1701 Mesa Vista Rd., N.E. Albuquerque, N. Mex.	1625 Brae St., Santa Fe, N. Mex	Sept. 14, 1966	Sept. 5, 1966
XI PROVINCE					
Colorado Alpha	Ann Cruckley	890 11th, Boulder, Colo.	1004 Pleasant, Boulder, Colo.	Sept. 1966	Sept. 1966
Colorado Beta	Lizbeth Johnston	2203 S. Josephine, Denver 10, Colo.	607 Ramblewood Rd., Houston 24, Tex.	Sept. 23, 1966	Sept. 18, 1966
Colorado Gamma	Susan Betts	625 W. Lake, Fort Collins, Colo.	2420 N. Walnut, Colorado Springs, Colo.	Sept. 10, 1966	Sept. 6, 1966
Wyoming Alpha	Nancy Smith	Pi Beta Phi House, Laramie, Wyoming	3263 Monte Vista, Torrington, Wyoming	Sept. 15, 1966	Sept. 5, 1966
Utah Alpha	Penny Simpson	2504 Beacon Dr., Salt Lake City, Utah	2504 Beacon Dr., Salt Lake City, Utah	Sept. 1966	Sept. 1966
Montana Alpha	Isabelle Hill	1304 South Fifth, Bozeman, Montana	Nashua, Montana	Sept. 26, 1966	Sept. 22, 1966
OMICRON PROVINCE					
Washington Alpha	Marian McLaughlin	4548 17th N.E., Seattle 5, Wash.	8265 S.E. 30th, Mercer Island, Wash.	Sept. 1966	Sept. 1966
Washington Beta	Rosalie Smith	707 Linden, Pullman, Wash.	11603 Mountbrook Lane, Tacoma, Wash.	Sept. 29, 1966	Sept. 19, 1966
Washington Gamma	Gay Brazos	North Dorm, UPS, Tacoma, Wash.	1011 South 9th St., Mount Vernon, Wash.	Sept. 1966	Sept. 1966
Oregon Alpha	Julie Blaisdell	1518 Kincaid, Eugene, Oregon	735 Wild Wind Dr., S.E., Salem, Oregon	Sept. 26, 1966	Sept. 16, 1966
Oregon Beta	Sue Hufford	2685 Taylor, Corvallis, Ore.	2846 N.W. Cumberland, Portland, Ore.	Sept. 26, 1966	Sept. 13, 1966
Oregon Gamma	Sue Cox	844 Mill St., S.E., Salem, Oregon	12495 Magdalene Ave., Los Altos, Calif.	Sept. 5, 1966	Jan. 20, 1966
Oregon Delta	Jill Servia	927 S.W. Jackson, Portland, Ore.	5126 S.E. Morrison Portland, Ore.	Sept. 1966	Sept. 1966
Idaho Alpha	Linda Werner	507 Idaho St., Moscow, Idaho	2025 Cataldo Dr., Boise, Idaho	Sept. 15, 1966	Sept. 4, 1966
PI PROVINCE					
California Beta	Sue Van Slambrouck	2325 Piedmont Ave., Berkeley, Calif.	609 Shangri Lane, Sacramento, Calif.	Oct. 3, 1966	Sept. 16, 1966
California Gamma	Karen Sandwick	647 West 28th St., Los Angeles 7, Calif.	1124 East 45th Way, Long Beach, Calif.	Sept. 20, 1966	Sept. 1966
California Delta	Carolyn Anderson	700 Hilgard, Los Angeles 24, Calif.	7607 N. Michigan, Glendora, Calif.	Sept. 1966	Sept. 1966
California Epsilon	Marilyn Eidemiller	5328 Hewlett Dr., San Diego, Calif.	5328 Hewlett Dr., San Diego, Calif.	Sept. 19, 1966	Sept. 1, 1966
California Zeta	Paula Biles	763 Camino Pescadero, Goleta, Calif.	400 Surfview Dr., Pacific Palisades, Calif.	Oct. 1966	Sept. 1966
Nevada Alpha	Maryellen Drake	845 Daniel Dr., Reno, Nev.	845 Daniel Dr., Reno, Nev.	Sept. 1966	Sept. 1966
Arizona Alpha	Martha Williams	1035 N. Mountain, Tucson, Ariz.	3135 N. 56th St., Phoenix, Ariz.	Sept. 1966	Sept. 4, 1966
Arizona Beta	Laura Williams	Palo Verde Hall, Ariz. STATE, Tempe, Ariz.	3135 N. 56th St., Phoenix, Ariz.	Sept. 12, 1966	Sept. 1, 1966

→ → →

# Alumnae Club Chairmen

## On Recommendation of Rushees for 1966-67

(\* Indicates the name of the new chairman was not received, and therefore, the name of the Club President is listed.

\*\* Name of the former club President is given. The Pi Beta Phi Central Office will forward your letter to the proper person for permission to bid, if you are in doubt about its destination. These are listed alphabetically according to state and town.)

### ALPHA PROVINCE

#### CONNECTICUT

Avon (See Hartford, Conn.)  
Bethany (See New Haven, Conn.)  
Branford (See New Haven, Conn.)  
Brooklyn (See Eastern Conn.)  
Bloomfield (See Hartford, Conn.)  
Cheshire (See New Haven, Conn.)  
Colchester (See Eastern, Conn.)  
Columbia (See Eastern, Conn.)  
Cos Cob (See Southern Fairfield County, Conn.)  
Coventry (See Eastern, Conn.)  
Danielson (See Eastern, Conn.)  
Darren (See Southern Fairfield County, Conn.)  
East Haddam (See Thames River, Conn.)  
East Hartford (See Manchester, Conn.)  
East Haven (See New Haven, Conn.)  
East Willington (See Eastern, Conn.)  
Elmwood (See Hartford, Conn.)  
Enfield (See Manchester, Conn.)  
Farmington (See Hartford, Conn.)  
Gales Ferry (See Thames River, Conn.)  
Glastonbury (See Manchester, Conn.)  
Granby (See Hartford, Conn.)  
Greenwich (See Southern Fairfield County, Conn.)  
Groton (See Thames River, Conn.)  
Guilford (See New Haven, Conn.)  
Hadlyme (See Thames River, Conn.)  
Hamburg (See Thames River, Conn.)  
Hamden (See New Haven, Conn.)  
Hampton (See Eastern, Conn.)  
Hartford (See Hartford, Conn.)  
Hazardville (See Manchester, Conn.)  
Manchester (See Manchester, Conn.)  
Mansfield Center (See Eastern, Conn.)  
Milford (See New Haven, Conn.)  
Montville (See Thames River, Conn.)  
Mount Carmel (See New Haven, Conn.)  
Mystic (See Thames River, Conn.)  
New Britain (See Hartford, Conn.)  
New Canaan (See Southern Fairfield County, Conn.)  
New Haven (See New Haven, Conn.)  
Newington (See Hartford, Conn.)  
New London (See Thames River, Conn.)  
Niantic (See Thames River, Conn.)  
Noroton (See Southern Fairfield County, Conn.)  
Northford (See New Haven, Conn.)  
North Haven (See New Haven, Conn.)  
North Stonington (See Thames River, Conn.)  
Norwalk (See Southern Fairfield County, Conn.)  
Norwich (See Thames River, Conn.)  
Old Greenwich (See Southern Fairfield County, Conn.)  
Old Mystic (See Thames River, Conn.)  
Old Lyme (See Thames River, Conn.)  
Orange (See New Haven, Conn.)  
Pawcatuck (See Thames River, Conn.)  
Quaker Hill (See Thames River, Conn.)  
Riverside (See Southern Fairfield County, Conn.)  
Salem (See Thames River, Conn.)  
Simsbury (See Hartford, Conn.)  
South Norwalk (See Southern Fairfield County, Conn.)  
South Windsor (See Manchester, Conn.)  
Stamford (See Southern Fairfield County, Conn.)  
Stonington (See Thames River, Conn.)  
Storrs (See Eastern, Conn.)  
Thompsonville (See Manchester, Conn.)  
Uncasville (See Thames River, Conn.)  
Wallingford (See New Haven, Conn.)

Wapping (See Manchester, Conn.)  
Waterford (See Thames River, Conn.)  
West Haven (See New Haven, Conn.)  
West Hartford (See Hartford, Conn.)  
West Willington (See Eastern, Conn.)  
Weston (See Southern Fairfield County, Conn.)  
Westport (See Southern Fairfield County, Conn.)  
Wetherfield (See Hartford, Conn.)  
Williamantic (See Eastern, Conn.)  
Willington (See Eastern, Conn.)  
Wilton (See Southern Fairfield County, Conn.)  
Windsor (See Hartford, Conn.)  
Woodbridge (See New Haven, Conn.)  
Woodstock (See Eastern, Conn.)

#### MAINE

Bangor (See Eastern Me.)  
Biddeford (See Portland, Me.)  
Brewer (See Eastern Me.)  
Cumberland Center (See Portland, Me.)  
Cumberland Mills (See Portland, Me.)  
Gray (See Portland, Me.)  
Gorham (See Portland, Me.)  
Old Town (See Eastern Me.)  
Orono (See Eastern Me.)  
Portland (See Portland, Me.)  
Saco (See Portland, Me.)  
Scarborough (See Portland, Me.)  
South Portland (See Portland, Me.)  
Stillwater (See Eastern Me.)  
Village of Hampden (See Eastern Me.)  
Westbrook (See Portland, Me.)  
Windham (See Portland, Me.)  
Yarmouth (See Portland, Me.)

#### MASSACHUSETTS

Adams (See Berkshire, Mass.)  
Andover (See Greater Boston, Mass.)  
Arlington (See Greater Boston, Mass.)  
Auburndale (See West Suburban (Boston) Mass.)  
Bedford (See Greater Boston, Mass.)  
Belmont (See Greater Boston, Mass.)  
Berkshire (See Berkshire, Mass.)  
Beverly (See Greater Boston, Mass.)  
Boston (See Greater Boston, Mass.)  
Brighton (See West Suburban (Boston) Mass.)  
Brockton (See Greater Boston, Mass.)  
Braintree (See Greater Boston, Mass.)  
Brookline (See Greater Boston, Mass.)  
Burlington (See Greater Boston, Mass.)  
Cambridge (See Greater Boston, Mass.)  
Cheshire (See Berkshire, Mass.)  
Chestnut Hill (See West Suburban (Boston) Mass.)  
Cohasset (See Greater Boston, Mass.)  
Dalton (See Berkshire, Mass.)  
Dedham (See West Suburban (Boston) Mass.)  
Dorchester (See Greater Boston, Mass.)  
Everett (See Greater Boston, Mass.)  
Framingham (See West Suburban (Boston) Mass.)  
Great Barrington (See Berkshire, Mass.)  
Hancock (See Berkshire, Mass.)  
Hingham (See Greater Boston, Mass.)  
Hinsdale (See Berkshire, Mass.)  
Housatonic (See Berkshire, Mass.)  
Hyde Park (See Greater Boston, Mass.)  
Jamaica Plain (See Greater Boston, Mass.)  
Lanesboro (See Berkshire, Mass.)  
Lee (See Berkshire, Mass.)  
Lenox (See Berkshire, Mass.)  
Lexington (See Greater Boston, Mass.)

Lincoln (See West Suburban (Boston) Mass.)  
Lynn (See Greater Boston, Mass.)  
Malden (See Greater Boston, Mass.)  
Marblehead (See Greater Boston, Mass.)  
Marshfield (See Greater Boston, Mass.)  
Medford (See Greater Boston, Mass.)  
Melrose (See Greater Boston, Mass.)  
Milton (See Greater Boston, Mass.)  
Natick (See West Suburban (Boston) Mass.)  
Needham (See West Suburban (Boston) Mass.)  
Newton (See West Suburban (Boston) Mass.)  
Newton Centre (See West Suburban (Boston) Mass.)  
Newton Highlands (See West Suburban (Boston) Mass.)  
Newtonville (See West Suburban (Boston) Mass.)  
North Adams (See Berkshire, Mass.)  
Norwood (See West Suburban (Boston) Mass.)  
Pittsfield (See Berkshire, Mass.)  
Quincy (See Greater Boston, Mass.)  
Randolph (See Greater Boston, Mass.)  
Reading (See Greater Boston, Mass.)  
Revere (See Greater Boston, Mass.)  
Rockland (See Greater Boston, Mass.)  
Salem (See Greater Boston, Mass.)  
Somerville (See Greater Boston, Mass.)  
Southbridge (See Eastern, Conn.)  
Squantum (See Greater Boston, Mass.)  
Stockbridge (See Berkshire, Mass.)  
Stonham (See Greater Boston, Mass.)  
Swampscott (See Greater Boston, Mass.)  
Waban (See West Suburban (Boston) Mass.)  
Wakefield (See Greater Boston, Mass.)  
Walpole (See West Suburban (Boston) Mass.)  
Waltham (See Greater Boston, Mass.)  
Watertown (See Greater Boston, Mass.)  
Wayland (See West Suburban (Boston) Mass.)  
Wellesley (See West Suburban (Boston) Mass.)  
Wellesley Hills (See West Suburban (Boston) Mass.)  
West Newton (See West Suburban (Boston) Mass.)  
Weston (See West Suburban (Boston) Mass.)  
West Roxbury (See Greater Boston, Mass.)  
Westwood (See West Suburban (Boston) Mass.)  
Weymouth (See Greater Boston, Mass.)  
Williamstown (See Berkshire, Mass.)  
Winchester (See Greater Boston, Mass.)  
Winthrop (See Greater Boston, Mass.)  
Woburn (See Greater Boston, Mass.)

#### VERMONT

Burlington (See Burlington, Vt.)  
Charlotte (See Burlington, Vt.)  
Essex Junction (See Burlington, Vt.)  
Shelburne (See Burlington, Vt.)  
South Burlington (See Burlington, Vt.)  
Underhill (See Burlington, Vt.)  
Williston (See Burlington, Vt.)  
Winooski (See Burlington, Vt.)

#### CANADA

Baie D'urfe Quebec (See Montreal, Quebec, Canada)  
Beaconsfield, Quebec (See Montreal, Quebec, Canada)

Beaupaire, Quebec (See Montreal, Quebec, Canada)  
 Cote St. Luc, Quebec (See Montreal, Quebec, Canada)  
 Dartmouth, Nova Scotia (See Halifax, N.S., Canada)  
 Dorval, Quebec (See Montreal, Quebec, Canada)  
 Halifax, Nova Scotia (See Halifax, N.S., Canada)  
 Hampstead, Quebec (See Montreal, Quebec, Canada)

Lachine, Quebec (See Montreal, Quebec, Canada)  
 Montreal, Quebec (See Montreal, Quebec, Canada)  
 Montreal West, Quebec (See Montreal, Quebec, Canada)  
 Outremont, Quebec (See Montreal, Quebec, Canada)  
 Pointe Claire, Quebec (See Montreal, Quebec, Canada)  
 Ste. Anne de Bellevue, Quebec (See Montreal, Quebec, Canada)

St. Laurent, Quebec (See Montreal, Quebec, Canada)  
 Senneville, Quebec (See Montreal, Quebec, Canada)  
 Strathmore, Quebec (See Montreal, Quebec, Canada)  
 Town of Mount Royal, Quebec (See Montreal, Quebec, Canada)  
 Valois, Quebec (See Montreal, Quebec, Canada)  
 Westmount, Quebec (See Montreal, Quebec, Canada)

### Clubs and Chairmen

Eastern Conn.—Mrs. Richard Story, R.F.D., Mansfield Center, Conn.  
 Hartford, Conn.—Mrs. Frederick M. Cowles, III, 372 W. Mountain Rd., Simsbury, Conn. 06070  
 Manchester Area, Conn.—Mrs. Phillip L. Gibbs, 153 Sherman Rd., Hazardville, Conn.  
 New Haven, Conn.—Mrs. Maskell Hunt, Jr., 185 Briarcliff Rd., Hamden, Conn. 06518  
 Southern Fairfield County, Conn.—Mrs. John B. Doyle, Jr., George town Rd., Weston, Conn.  
 Thames River, Conn.—Mrs. James Murphy, Paupipaug Lane, N. Franklin, Conn.  
 Eastern Maine—Mrs. Herbert Hammons, Davis Road, Veazie, Maine

Portland, Maine—Mrs. Clifton M. Hamm, 126 Pine St., Portland, Maine  
 Berkshire, Mass.—Mrs. John D. Bender, 134 Walker St., Lenox, Mass.  
 Greater Boston, Mass.—Mrs. Mildred Wildes, 10 First St., Melrose, Mass.  
 West Suburban (Boston), Mass.—Mrs. Claude H. Smith, 50 Greylock Rd., Wellesley, Mass.  
 Burlington, Vt.—Mrs. Wm. L. Shea, Jr., 109 Buell St., Burlington, Vt.  
 Halifax, N.S., Can.—Naomi A. F. Smith, 1235 Blenheim Terr., Halifax, N.S., Can.  
 Montreal, Que., Can.—Mrs. G. H. M. Campbell, 25 Rosemont Ave., Westmont, Montreal 6, P.Q., Can.

### BETA PROVINCE

#### NEW JERSEY

Allendale (See Ridgewood, N.H.)  
 Audubon (See Southern, N.J.)  
 Basking Ridge (See Northern, N.J.)  
 Berkeley Heights (See No., N.J.)  
 Bernardsville (See Northern, N.J.)  
 Boonton (See Northern, N.J.)  
 Caldwell (See Northern, N.J.)  
 Camden (See Southern, N.J.)  
 Camden County (See Southern, N.J.)  
 Cedar Grove (See Northern, N.J.)  
 Chatham (See Northern, N.J.)  
 Cherry Hill (See Southern, N.J.)  
 Clark (See Northern, N.J.)  
 Clifton (See Northern, N.J.)  
 Collingswood (See Southern, N.J.)  
 Colwick (See Southern, N.J.)  
 Convent Station (See Northern, N.J.)  
 Cranford (See Northern, N.J.)  
 Denville (See Northern, N.J.)  
 Dover (See Northern, N.J.)  
 Dunellen (See Northern, N.J.)  
 East Orange (See Northern, N.J.)  
 Elizabeth (See Northern, N.J.)  
 Essex Fells (See Northern, N.J.)  
 Fairlawn (See Ridgewood, N.J.)  
 Fanwood (See Northern, N.J.)  
 Florham Park (See Northern, N.J.)  
 Franklin Lakes (See Ridgewood, N.J.)  
 Glassboro (See Southern, N.J.)  
 Glen Ridge (See Northern, N.J.)  
 Glen Rock (See Ridgewood, N.J.)  
 Hackensack, N.J. (See Northern, N.J.)  
 Haddon Hts. (See Southern, N.J.)  
 Haddonfield (See Southern, N.J.)  
 Hasbrouck Heights (See Northern, N.J.)  
 Highland Park (See Northern, N.J.)  
 Hillside (See Northern, N.J.)  
 Ho-Ho-Kus (See Ridgewood, N.J.)  
 Irvington (See Northern, N.J.)  
 Little Falls (See Northern, N.J.)  
 Livingston (See Northern, N.J.)  
 Madison (See Northern, N.J.)  
 Mahwah (See Ridgewood, N.J.)  
 Maplewood (See Northern, N.J.)  
 Medford (See Southern, N.J.)  
 Mendham (See Northern, N.J.)  
 Metuchen (See Northern, N.J.)  
 Midland Park (See Ridgewood, N.J.)  
 Millburn (See Northern, N.J.)  
 Millington (See Northern, N.J.)  
 Montclair (See Northern, N.J.)  
 Moorestown (See Southern, N.J.)  
 Morris Plains (See Northern, N.J.)  
 Morristown (See Northern, N.J.)  
 Mountain Lakes (See Northern, N.J.)  
 Mountainside (See Northern, N.J.)  
 Murray Hill (See Northern, N.J.)  
 New Brunswick (See Northern, N.J.)  
 New Providence (See Northern, N.J.)

North Caldwell (See Northern, N.J.)  
 Northfield (See Northern, N.J.)  
 North Plainfield (See Northern, N.J.)  
 Nutley (See Northern, N.J.)  
 Oakland (See Ridgewood, N.J.)  
 Orange (See Northern, N.J.)  
 Palmyra (See Southern, N.J.)  
 Parsippany (See Northern, N.J.)  
 Pitman (See Southern, N.J.)  
 Plainfield (See Northern, N.J.)  
 Princeton (See Northern, N.J.)  
 Ramsey (See Ridgewood, N.J.)  
 Ridgewood (See Ridgewood, N.J.)  
 Riverside (See Southern, N.J.)  
 Riverton (See Southern, N.J.)  
 Rockaway (See Northern, N.J.)  
 Roselle (See Northern, N.J.)  
 Roselle Park (See Northern, N.J.)  
 Saddle River (See Ridgewood, N.J.)  
 Scotch Plains (See Northern, N.J.)  
 Short Hills (See Northern, N.J.)  
 South Orange (See Northern, N.J.)  
 South Plainfield (See Northern, N.J.)  
 Southern Burlington County (See Southern, N.J.)  
 Springfield (See Northern, N.J.)  
 Summit (See Northern, N.J.)  
 Union (See Northern, N.J.)  
 Upper Montclair (See Northern, N.J.)  
 Upper Saddle River (See Ridgewood, N.J.)  
 Verona (See Northern, N.J.)  
 Waldwick (See Ridgewood, N.J.)  
 Watchung (See Northern, N.J.)  
 Wenonah (See Southern, N.J.)  
 West Caldwell (See Northern, N.J.)  
 Westfield (See Northern, N.J.)  
 West Orange (See Northern, N.J.)  
 Wharton (See Northern, N.J.)  
 Whippany (See Northern, N.J.)  
 Woodbury (See Southern, N.J.)  
 Wyckoff (See Ridgewood, N.J.)

#### NEW YORK

Albany (See Albany, N.Y.)  
 Alphaus (See Schenectady, N.Y.)  
 Amenia (See Mid-Hudson Valley, N.Y.)  
 Ardsley (See Westchester County, N.Y.)  
 Armonk (See Westchester County, N.Y.)  
 Baldwin (See Long Island-North Shore, N.Y.)  
 Ballston Lake (See Schenectady, N.Y.)  
 Bardonia (See Rockland County, N.Y.)  
 Bedford (See Mid-Hudson Valley, N.Y.)  
 Beacon (See Westchester County, N.Y.)  
 Blauvelt (See Rockland County, N.Y.)  
 Boston (See Buffalo, N.Y.)  
 Briarcliff Manor (See Westchester County, N.Y.)  
 Brighton (See Rochester, N.Y.)  
 Brockport (See Rochester, N.Y.)

Bronxville (See Westchester County, N.Y.)  
 Brooklyn (See New York City, N.Y.)  
 Buchanan (See Westchester County, N.Y.)  
 Buffalo (See Buffalo, N.Y.)  
 Burnt Hills (See Schenectady, N.Y.)  
 Camillus (See Syracuse, N.Y.)  
 Centerport (See Long Island-North Shore, N.Y.)  
 Chappaqua (See Westchester County, N.Y.)  
 Cheektowago (See Buffalo, N.Y.)  
 Chili (See Rochester, N.Y.)  
 Churchville (See Rochester, N.Y.)  
 Clarence (See Buffalo, N.Y.)  
 Cold Spring (See Mid-Hudson Valley)  
 Cold Spring Harbor (See Long Island-North Shore, N.Y.)  
 Congers (See Rockland Co., N.Y.)  
 Crestwood (See Westchester County, N.Y.)  
 Cross-River (See Westchester County, N.Y.)  
 Croton Falls (See Westchester County, N.Y.)  
 Croton-on-Hudson (See Westchester County, N.Y.)  
 Delmar (See Albany, N.Y.)  
 Dewey (See Buffalo, N.Y.)  
 Derby (See Buffalo, N.Y.)  
 De Witt (See Syracuse, N.Y.)  
 Dobbs Ferry (See Westchester County, N.Y.)  
 East Aurora (See Buffalo, N.Y.)  
 Eastchester (See Westchester County, N.Y.)  
 East Greenbush (See Albany, N.Y.)  
 East Patchogue (See Long Island-North Shore, N.Y.)  
 East Rochester (See Rochester, N.Y.)  
 East Syracuse (See Syracuse, N.Y.)  
 Eggertsville (See Buffalo, N.Y.)  
 Elma (See Buffalo, N.Y.)  
 Elmsford (See Westchester County, N.Y.)  
 Elnora (See Schenectady, N.Y.)  
 Fairport (See Rochester, N.Y.)  
 Fayetteville (See Syracuse, N.Y.)  
 Fishkill (See Mid-Hudson Valley, N.Y.)  
 Fort Erie (See Buffalo, N.Y.)  
 Freeport (See Long Island-North Shore, N.Y.)  
 Garden City (See Long Island-North Shore, N.Y.)  
 Glen Cove (See Long Island-North Shore, N.Y.)  
 Golden's Bridge (See Westchester County, N.Y.)  
 Grand Island (See Buffalo, N.Y.)



- Hamburg (See Buffalo, N.Y.)  
 Harmon (See Westchester County, N.Y.)  
 Harrison (See Westchester County, N.Y.)  
 Hartsdale (See Westchester County, N.Y.)  
 Hasting-on-Hudson (See Westchester County)  
 Haverstraw (See Rockland County, N.Y.)  
 Henrietta (See Rochester, N.Y.)  
 Hillburn (See Rockland County, N.Y.)  
 Hicksville (See Long Island-North Shore, N.Y.)  
 Holland (See Buffalo, N.Y.)  
 Honeoye Falls (See Rochester, N.Y.)  
 Huntington (See Long Island-North Shore, N.Y.)  
 Hyde Park (See Mid-Hudson Valley, N.Y.)  
 Irvington-on-Hudson (See Westchester County, N.Y.)  
 Jonesville (See Schenectady)  
 Katonah (See Westchester County, N.Y.)  
 Kenmore (See Buffalo, N.Y.)  
 Kingston (See Mid-Hudson Valley, N.Y.)  
 Lake Mohegan (See Westchester County, N.Y.)  
 Lancaster (See Buffalo, N.Y.)  
 Larchmont (See Westchester County)  
 Levittown (See Long Island-North Shore, N.Y.)  
 Lincolnale (See Westchester County, N.Y.)  
 Locust Valley (See Long Island-North Shore, N.Y.)  
 Loudenville (See Albany, N.Y.)  
 Macedon (See Rochester, N.Y.)  
 Mamaroneck (See Westchester County, N.Y.)  
 Manhasset (Plandome) (See Long Island North Shore, N.Y.)  
 Marcellus (See Syracuse, N.Y.)  
 Marilla (See Buffalo, N.Y.)  
 Marion (See Rochester, N.Y.)  
 Massapequa (See Long Island-North Shore, N.Y.)  
 Mattydale (See Syracuse, N.Y.)  
 Millbrook (See Mid-Hudson Valley, N.Y.)  
 Monsey (See Rockland County, N.Y.)  
 Montrose (See Westchester County, N.Y.)  
 Mt. Kisco (See Westchester County, N.Y.)  
 Mt. Vernon (See Westchester County, N.Y.)  
 Mumford (See Rochester, N.Y.)  
 Nanuet (See Rockland County, N.Y.)  
 New City (See Rockland County, N.Y.)  
 New Rochelle (See Westchester County, N.Y.)  
 New York City (See New York City, N.Y.)  
 Niskayuna (See Schenectady, N.Y.)  
 North Syracuse (See Syracuse, N.Y.)  
 No. Tarrytown (See Westchester County)  
 Nyack (See Rockland County, N.Y.)  
 Orchard Park (See Buffalo, N.Y.)  
 Orangeburg (See Rockland County, N.Y.)  
 Oscawana (See Westchester County, N.Y.)  
 Ossining (See Westchester County, N.Y.)  
 Oyster Bay (See Long Island-North Shore, N.Y.)  
 Palisades (See Rockland County, N.Y.)  
 Pawling (See Mid-Hudson Valley, N.Y.)  
 Pearl River (See Rockland County, N.Y.)  
 Peekskill (See Westchester County, N.Y.)  
 Pelham (See Westchester County, N.Y.)  
 Pelham Manor (See Westchester, N.Y.)  
 Penfield (See Rochester, N.Y.)  
 Piermont (See Rockland County, N.Y.)  
 Pittsford (See Rochester, N.Y.)  
 Plainview (See Long Island-North Shore, N.Y.)  
 Pleasantville (See Westchester County, N.Y.)  
 Pomona (See Rockland County, N.Y.)  
 Port Chester (See Westchester County, N.Y.)  
 Port Washington (See Long Island-North Shore, N.Y.)  
 Poughkeepsie (See Mid-Hudson Valley, N.Y.)  
 Pound Ridge (See Westchester County, N.Y.)  
 Purchase (See Westchester County, N.Y.)  
 Red Hook (See Mid-Hudson Valley, N.Y.)  
 Rensselaer (See Albany, N.Y.)  
 Redford (See Schenectady, N.Y.)  
 Rhinebeck (See Mid-Hudson Valley, N.Y.)  
 Rochester (See Rochester, N.Y.)  
 Roslyn (See Long Island-North Shore, N.Y.)  
 Rye (See Westchester County, N.Y.)  
 Scarborough (See Westchester County, N.Y.)  
 Scarsdale (See Westchester County, N.Y.)  
 Schenectady (See Schenectady, N.Y.)  
 Scotia (See Schenectady, N.Y.)  
 Scottsville (See Rochester, N.Y.)  
 Shenorock (See Westchester County, N.Y.)  
 Shrub Oak (See Westchester County, N.Y.)  
 Skaneateles (See Syracuse, N.Y.)  
 Slingerlands (See Albany, N.Y.)  
 Sloatsburg (See Rockland County, N.Y.)  
 Snyder (See Buffalo, N.Y.)  
 Somers (See Westchester County, N.Y.)  
 South Nyack (See Rockland County, N.Y.)  
 South Salem (See Westchester County, N.Y.)  
 Spenceport (See Rochester, N.Y.)  
 Spring Valley (See Rockland County, N.Y.)  
 Stony Point (See Rockland County, N.Y.)  
 Suffern (See Rockland County, N.Y.)  
 Syosset (See Long Island-North Shore, N.Y.)  
 Syracuse (See Syracuse, N.Y.)  
 Tallman (See Rockland County, N.Y.)  
 Tarrytown (See Westchester County, N.Y.)  
 Thornwood (See Westchester County, N.Y.)  
 Tonawanda (See Buffalo, N.Y.)  
 Troy (See Albany, N.Y.)  
 Tuckahoe (See Westchester County, N.Y.)  
 Tappan (See Rockland County, N.Y.)  
 Upper Nyack (See Rockland County, N.Y.)  
 Valhalla (See Westchester County, N.Y.)  
 Valley Cottage (See Rockland County, N.Y.)  
 Victor (See Rochester, N.Y.)  
 Waccabuc (See Westchester County, N.Y.)  
 Wales (See Buffalo, N.Y.)  
 Wanakah (See Buffalo, N.Y.)  
 Wappingers Falls (See Mid-Hudson Valley, N.Y.)  
 Wassaic (See Mid-Hudson Valley, N.Y.)  
 Watervliet (See Albany, N.Y.)  
 Webster (See Rochester, N.Y.)  
 West Nyack (See Rockland County, N.Y.)  
 West Seneca (See Buffalo, N.Y.)  
 White Plains (See Westchester County, N.Y.)  
 Williamsville (See Buffalo, N.Y.)  
 Wingdale (See Mid-Hudson Valley, N.Y.)  
 Yonkers (See Westchester County, N.Y.)  
 Yorktown (See Westchester County, N.Y.)
- PENNSYLVANIA
- Abingdon (See Philadelphia-Main Line)  
 Aldan (See Philadelphia, Pa.-Delco)  
 Allison Park (See Pittsburgh, Pa.)  
 Ardmore (See Philadelphia, Pa.-Main Line)  
 Aspinwall (See Pittsburgh, Pa.)  
 Bala Cynwyd (See Philadelphia-Main Line)  
 Baldwin (See Pittsburgh-South Hills, Pa.)  
 Bellefonte (See State College, Pa.)  
 Berwyn (See Philadelphia, Pa.-Main Line)  
 Bethel (See Pittsburgh-South Hills, Pa.)  
 Braddock (See Pittsburgh, Pa.)  
 Brentwood (See Pittsburgh-South Hills, Pa.)  
 Bridgeville (See Pittsburgh-South Hills, Pa.)  
 Broomall (See Philadelphia, Pa.-Delco)  
 Bryn Mawr (See Philadelphia, Pa.-Main Line)  
 Camp Hill (See Harrisburg-Carlisle, Pa.)  
 Carlisle (See Harrisburg-Carlisle, Pa.)  
 Carnegie (See Pittsburgh-South Hills, Pa.)  
 Chartiers Valley (See Pittsburgh-South Hills, Pa.)  
 Chetenham (See Philadelphia, Pa.-Main Line)  
 Chester (See Philadelphia, Pa.-Delco)  
 Coatesville (See Philadelphia, Pa.-Delco)  
 Cynwyd (See Philadelphia, Pa.-Main Line)  
 Devon (See Philadelphia, Pa.-Main Line)  
 Dormont (See Pittsburgh-South Hills, Pa.)  
 Drexel Hill (See Philadelphia, Pa.-Delco)  
 Edgewood (See Pittsburgh, Pa.)  
 Fox Chapel (See Pittsburgh, Pa.)  
 Glenshaw (See Pittsburgh, Pa.)  
 Gradyville (See Philadelphia-Delco)  
 Greentree (See Pittsburgh-South Hills, Pa.)  
 Harrisburg (See Harrisburg-Carlisle, Pa.)  
 Haverford (See Philadelphia, Pa.-Main Line)  
 Havertown (See Philadelphia, Pa.-Delco)  
 Hershey (See Harrisburg-Carlisle, Pa.)  
 Jenkintown (See Philadelphia, Pa.-Main Line)  
 Kennett Square (See Philadelphia, Pa.-Delco)  
 Lansdowne (See Philadelphia, Pa.-Delco)  
 Lemoyne (See Harrisburg-Carlisle, Pa.)  
 Lewisburg (See Central Pa.)  
 Lima (See Philadelphia, Pa.-Delco)  
 McKeesport (See Pittsburgh, Pa.)  
 Mechanicsburg (See Harrisburg-Carlisle, Pa.)  
 Media (See Philadelphia, Pa.-Delco)  
 Milton (See Central Pa.)  
 Mt. Lebanon (See Pittsburgh-South Hills, Pa.)  
 Moylan (See Philadelphia, Pa.-Delco)  
 Narberth (See Philadelphia, Pa.-Main Line)  
 New Cumberland (See Harrisburg-Carlisle, Pa.)  
 Newton Square (See Philadelphia, Pa.-Delco)  
 Oakmont (See Pittsburgh, Pa.)  
 Paoli (See Philadelphia, Pa.-Main Line)  
 Perrysville (See Pittsburgh, Pa.)  
 Peters Twnshp. (See Pittsburgh-South Hills)  
 Philadelphia (See Philadelphia, Pa.-Delco)  
 Pittsburgh (See either Pittsburgh, Pa., or Pittsburgh-South Hills)  
 Pleasant Hills (See Pittsburgh-South Hills, Pa.)  
 Radnor (See Philadelphia, Pa.-Main Line)  
 Roselyn Farms (See Pittsburgh-South Hills, Pa.)  
 Rosemont (See Philadelphia, Pa.-Main Line)  
 Rutherford Heights (See Harrisburg-Carlisle, Pa.)  
 Sewickley (See Pittsburgh, Pa.)  
 Springfield (See Philadelphia, Pa.-Delco)  
 State College (See State College, Pa.)  
 Strafford (See Philadelphia, Pa.-Main Line)  
 Sunbury (See Central Pa.)  
 Swarthmore (See Philadelphia, Pa.-Delco)  
 Thornburg (See Pittsburgh-South Hills, Pa.)  
 University Park (See State College, Pa.)  
 Upper Darby (See Philadelphia, Pa.-Delco)  
 Upper St. Clair Twp. (See Pittsburgh-South Hills, Pa.)  
 Villanova (See Philadelphia, Pa.-Main Line)  
 Wallingford (See Philadelphia, Pa.-Delco)



Wayne (See Philadelphia, Pa.-Main Line)  
 Wilkesburg (See Pittsburgh, Pa.)  
 Woodlyn (See Philadelphia-Delco)

Wyncote (See Philadelphia, Pa.-Main Line)  
 Wynnewood (See Philadelphia, Pa.-Main Line)

Williamsport (See Central Pa.)  
 West Chester (See Philadelphia, Pa.-Delco)

### Clubs and Chairmen

#### Northern New Jersey—

*Mrs. J. S. Rott*, 56 Spring Brook Rd., Morristown, N.J., Basking Ridge, Bernardsville, Boonton, Chatham, Convent Station, Den-ville, Dover, Florham Park, Irvington, Livingston, Madison, Maplewood, Mendham, Millburn, Morris Plains, Morristown, Mountain Sakes, Murray Hill, Northfield, Parsippany, Roseland, Short Hills, Springfield, Summit, The Oranges, Whippany.  
*Mrs. C. A. Poehl*, 59 Anon Dr., Essex Falls, N.J., Cedar Grove, Clifton, Essex Falls, Glen Ridge, Hackensack, Hasbrouck Heights, Little Falls, Montclair, Nutley, Rockaway, The Caldwelles, Verona, Wharton.  
*Mrs. John Everett*, 605 Leigh Dr., Westfield, N.J., Berkeley Heights, Clark, Crawford, Dunellen, Elizabeth, Fanwood, Highland Park, Metuchen, Millington, Mountainside, New Brunswick, New Providence, Princeton, Scotch Plains, The Plainfields, The Roselles, Union, Watchung, Westfield.  
 Ridgewood, N.J.—*Mrs. Donald Patrick*, 241 Highland Ave., Ridgewood, N.J.  
 Southern, N.J.—*Mrs. Stephen Wildes*, 700 Devon Rd., Moorestown, N.J.  
 Albany, N.Y.—*Mrs. Horace Evans*, 65 Highland Dr., Albany, N.Y. 12203  
 Buffalo, N.Y.—*Mrs. John C. Barber, Jr.*, 329 Lamarck Dr., Snyder, N.Y. 14226  
 Long Island North Shore, N.Y.—*Mrs. E. J. Logue, Jr.*, 31 Guilford, Port Washington, N.Y. 11050  
 New York City, N.Y.—*Kay Wight*, 450 East 63 St., New York, N.Y.

Mid-Hudson Valley, N.Y.—*Mrs. G. R. Schiff*, 15 Main St., Hyde Park, N.Y.  
 Rochester, N.Y.—*Mrs. D. Lawrence Keef, Jr.*, 5 Garden Dr., Fairport, N.Y. 14450  
 Rockland County, N.Y.—*Mrs. Marguerite G. Brown*, River Crest, 103 Gedney St., Nyack, N.Y. 10960  
 Schenectady, N.Y.—*Mrs. K. E. Buhrmaster*, 809 Charles St., Scotia, N.Y.; *Mrs. Whitman Ridgway*, 921 Morgan Ave., Schenectady, N.Y.  
 Syracuse, N.Y.—*Mrs. W. A. Brown*, 211 Wycliffe Rd., Syracuse, N.Y.  
 Westchester County, N.Y.—*Mrs. P. E. Strohm*, 74 Seven Bridges Dr., Chappaqua, N.Y.  
 Central Pennsylvania—*Mrs. Thomas Miles*, College Park, Lewisburg, Pa.  
 \*Harrisburg-Carlisle, Pa.—*Mrs. Thomas A. Beckley*, 333 N. 29th St., Camp Hill, Pa.  
 Philadelphia, Pa.-Delco.—*Mrs. G. P. Curran*, 8 Forrest Lane, Strafford, Wayne, Pa.  
 Philadelphia, Pa.-Maine Line—*Mrs. Robert Link*, 306 Burton Rd., Oreland, Pa.  
 Pittsburgh, Pa.—*Mrs. George H. Thompson*, 213 Pike St., Pittsburgh, Pa. 15235  
 Pittsburgh-South Hills, Pa.—*Mrs. Marsh Lancaster*, 112 Amesbury Dr., Upper St. Clair, Bridgeville, Pa. 15241  
 State College, Pa.—*Mrs. Robert K. Murray*, 1222 Old Boalsburg Rd., State College, Pa.

### GAMMA PROVINCE

OHIO  
 Akron (See Akron, Ohio)  
 Albany (See Athens, Ohio)  
 Alliance (See Canton, Ohio)  
 Alpha (See Dayton, Ohio)  
 Amberley (See Cincinnati, Ohio)  
 Amesville (See Athens, Ohio)  
 Athens (See Athens, Ohio)  
 Avon (See Cleveland West, Ohio)  
 Avon Lake (See Cleveland West, Ohio)  
 Barberton (See Akron, Ohio)  
 Bath (See Akron, Ohio)  
 Bay Village (See Cleveland West, Ohio)  
 Beachwood (See Cleveland East, Ohio)  
 Bedford (See Cleveland East, Ohio)  
 Bellaire (See Ohio Valley, Ohio)  
 Bellbrook (See Dayton, Ohio)  
 Berea (See Cleveland West, Ohio)  
 Bexley (See Columbus, Ohio)  
 Blue Ash (See Cincinnati, Ohio)  
 Boardman (See Youngstown-Warren, Ohio)  
 Brecksville (See Cleveland West, Ohio)  
 Bridgeport (See Ohio Valley, Ohio)  
 Brookville (See Dayton, Ohio)  
 Canal Winchester (See Columbus, Ohio)  
 Canfield (See Youngstown-Warren, Ohio)  
 Canton (See Canton, Ohio)  
 Centerville (See Dayton, Ohio)  
 Chagrin Falls (See Cleveland East, Ohio)  
 Chardon (See Cleveland East, Ohio)  
 Chesterland (See Cleveland East, Ohio)  
 Cincinnati (See Cincinnati, Ohio)  
 Clayton (See Dayton, Ohio)  
 Cleveland (See Cleveland East, Ohio)  
 Cleveland (West Side) (See Cleveland West, Ohio)  
 Cleveland Hts. (See Cleveland East, Ohio)  
 Clinton (See Akron, Ohio)  
 Columbia Station (See Cleveland West, Ohio)  
 Columbus (See Columbus, Ohio)  
 Copley (See Akron, Ohio)  
 Cortland (See Youngstown-Warren, Ohio)  
 Cuyahoga Falls (See Akron, Ohio)  
 Dayton (See Dayton, Ohio)  
 Deer Park (See Cincinnati, Ohio)  
 Dublin (See Columbus, Ohio)  
 East Cleveland (See Cleveland East, Ohio)  
 Eaton (See Richmond, Indiana)  
 Englewood (See Dayton, Ohio)

Enon (See Springfield, Ohio)  
 Euclid (See Cleveland East, Ohio)  
 Fairborn (See Dayton, Ohio)  
 Fairfield (See Hamilton, Ohio)  
 Fairview Park (See Cleveland West, Ohio)  
 Finneytown (See Cincinnati, Ohio)  
 Franklin (See Dayton, Ohio)  
 Gahanna (See Columbus, Ohio)  
 Garfield Hts. (See Cleveland East, Ohio)  
 Gates Mills (See Cleveland East, Ohio)  
 Germantown (See Dayton, Ohio)  
 Girard (See Youngstown-Warren, Ohio)  
 Glendale (See Cincinnati, Ohio)  
 Grandview (See Columbus, Ohio)  
 Granville (See Newark-Granville, Ohio)  
 Greenhills (See Cincinnati, Ohio)  
 Greenvale (See Dayton, Ohio)  
 Grove City (See Columbus, Ohio)  
 Groveport (See Columbus, Ohio)  
 Hamilton (See Hamilton, Ohio)  
 Hilliards (See Columbus, Ohio)  
 Hubbard (See Youngstown-Warren, Ohio)  
 Hudson (See Akron, Ohio)  
 Indian Hill (See Cincinnati, Ohio)  
 Kent (See Akron, Ohio)  
 Kettering (See Dayton, Ohio)  
 Lakewood (See Cleveland West, Ohio)  
 Logan (See Athens, Ohio)  
 Louisville (See Canton, Ohio)  
 Loveland (See Cincinnati, Ohio)  
 Lyndhurst (See Cleveland East, Ohio)  
 Madeira (See Cincinnati, Ohio)  
 Maple Hts. (See Cleveland East, Ohio)  
 Mariemont (See Cincinnati, Ohio)  
 Martins Ferry (See Ohio Valley, Ohio)  
 Massillon (See Akron, Ohio)  
 Maumee (See Toledo, Ohio)  
 Mayfield (See Cleveland East, Ohio)  
 Medina (See Akron, Ohio)  
 Medway (See Springfield, Ohio)  
 Miamisburg (See Dayton, Ohio)  
 Middleport (See Athens, Ohio)  
 Milford (See Cincinnati, Ohio)  
 Mogadore (See Akron, Ohio)  
 Mt. Healthy (See Cincinnati, Ohio)  
 Mt. Washington (See Cincinnati, Ohio)  
 Monroe Falls (See Akron, Ohio)  
 Nelsonville (See Athens, Ohio)  
 Newark (See Newark-Granville, Ohio)  
 New Carlisle (See Dayton, Ohio)  
 New Paris (See Richmond, Indiana)  
 Niles (See Youngstown-Warren, Ohio)  
 North Canton (See Canton, Ohio)

North College Hill (See Cincinnati, Ohio)  
 North Olmstead (See Cleveland West, Ohio)  
 Norwood (See Cincinnati, Ohio)  
 Oakwood (See Dayton, Ohio)  
 Olmsted Falls (See Cleveland West, Ohio)  
 Orange (See Cleveland East, Ohio)  
 Painesville (See Lake County, Ohio)  
 Parma (See Cleveland West, Ohio)  
 Parma Hts. (See Cleveland West, Ohio)  
 Peninsula (See Akron, Ohio)  
 Pepper Pike (See Cleveland East, Ohio)  
 Perrysburg (See Toledo, Ohio)  
 Philipsburg (See Dayton, Ohio)  
 Pomeroy (See Athens, Ohio)  
 Reynoldsburg (See Columbus, Ohio)  
 Rocky River (See Cleveland West, Ohio)  
 St. Clairsville (See Ohio Valley, Ohio)  
 Shaker Hts. (See Cleveland East, Ohio)  
 Silver Lake (See Akron, Ohio)  
 South Charleston (See Springfield, Ohio)  
 South Euclid (See Cleveland East, Ohio)  
 Spring Valley (See Dayton, Ohio)  
 Springfield (See Springfield, Ohio)  
 Steubenville (See Ohio Valley, Ohio)  
 Stow (See Akron, Ohio)  
 Sylvania (See Toledo, Ohio)  
 Tallmadge (See Akron, Ohio)  
 Terrace Park (See Cincinnati, Ohio)  
 Tipp City (See Dayton, Ohio)  
 Toledo (See Toledo, Ohio)  
 Trotwood (See Dayton, Ohio)  
 Troy (See Dayton, Ohio)  
 University Heights (See Cleveland East, Ohio)  
 Upper Arlington (See Columbus, Ohio)  
 Urbana (See Springfield, Ohio)  
 Vandalia (See Dayton, Ohio)  
 Wadsworth (See Akron, Ohio)  
 Warren (See Youngstown-Warren, Ohio)  
 Warrensville Heights (See Cleveland East, Ohio)  
 West Carrollton (See Dayton, Ohio)  
 West Milton (See Dayton, Ohio)  
 Westerville (See Columbus, Ohio)  
 Westlake (See Cleveland West, Ohio)  
 Whitehall (See Columbus, Ohio)  
 Wilmington (See Dayton, Ohio)  
 Worthington (See Columbus, Ohio)  
 Wyoming (See Cincinnati, Ohio)  
 Yellow Springs (See Springfield, Ohio)  
 Youngstown (See Youngstown-Warren, Ohio)  
 Xenia (See Dayton, Ohio)

## Clubs and Chairmen

- Akron, Ohio—Mrs. C. O. Lintner, 542 Parkside Dr., Akron, Ohio  
 Athens, Ohio—Mrs. George Drach, 42 Avon Pl., Athens, Ohio  
 Canton, Ohio—Mrs. Calvin Friar, 2805 Midvale Rd., N.W., Canton, Ohio  
 Cincinnati, Ohio—Mrs. Bert W. Barnes, 2436 Stonypoint Dr., Cincinnati, Ohio 45231  
 Cleveland-East, Ohio—Mrs. Paul W. Adamski, 3779 Fremont Rd., South Euclid, Ohio  
 Cleveland-West, Ohio—Mrs. Sam Wilkinson, 17850 Beach Rd., Cleveland, Ohio 44107  
 Columbus, Ohio—Mrs. John A. Heath, 3796 Patricia Dr., Columbus, Ohio 43221  
 Dayton, Ohio—Mrs. Harry G. Ebeling, 23 Hadley Rd., Dayton 19, Ohio  
 Hamilton, Ohio—Mrs. Bernard Hull, 972 Lawn Ave., Hamilton, Ohio 45013  
 Newark-Granville, Ohio—Mrs. Don E. Smith, 49 13th St., Newark, Ohio; Mrs. Fred L. Preston, 120 E. Elm St., Granville, Ohio  
 Ohio Valley, Ohio—Mrs. George H. Seibert, Jr., 1684 National Rd., Wheeling, W.Va.  
 Springfield, Ohio—Mrs. Halsey Bosart, 1925 Audubon Park Dr., Springfield, Ohio 45504  
 Toledo, Ohio—Mrs. Jared Bushong, 5147 Valley Forge Dr., Toledo, Ohio  
 \*Youngstown-Warren, Ohio—Mrs. T. A. Ferlet, 475 W. Judson Ave., Youngstown, Ohio 45511

## DELTA PROVINCE

## DELAWARE

State of Delaware (See Wilmington, Del.)

## DISTRICT OF COLUMBIA

Washington D.C. (See Washington, D.C.)

## MARYLAND

Baltimore (See Baltimore, Md.)  
 Bethesda (See Maryland-D.C. Suburban)  
 Catonsville (See Baltimore, Md.)  
 Chevy Chase (See Maryland-D.C. Suburban)  
 Cockeysville (See Baltimore, Md.)  
 Dundalk (See Baltimore, Md.)  
 Essex (See Baltimore, Md.)  
 Kensington (See Maryland-D.C. Suburban)  
 Lutherville (See Baltimore, Md.)  
 Pikesville (See Baltimore, Md.)  
 Prince Georges County (See Maryland-D.C. Suburban)  
 Ruxton (See Baltimore, Md.)  
 Silver Spring (See Maryland-D.C. Suburban)  
 Sudbrook Park (See Baltimore, Md.)  
 Timonium (See Baltimore, Md.)  
 Towson (See Baltimore, Md.)  
 Upper Montgomery County (See Maryland-D.C. Suburban)  
 Wheaton (See Maryland D.C.-Suburban)

## NORTH CAROLINA

Chapel Hill (See Chapel Hill, N.C.)  
 Charlotte (See Charlotte, N.C.)  
 Gastonia (See Charlotte, N.C.)  
 Pittsboro (See Chapel Hill, N.C.)

## SOUTH CAROLINA

Cayce (See Columbia, S.C.)  
 Columbia (See Columbia, S.C.)  
 West Columbia (See Columbia, S.C.)

## VIRGINIA

Alexandria (See Northern Va.)  
 Annandale (See Northern Va.)  
 Arlington (See Northern Va.)  
 Bon Air (See Richmond, Va.)  
 Big Stone Gap (See Blue Ridge, Tenn.)  
 Bristol (See Blue Ridge, Tenn.)  
 Chesapeake (See Norfolk, Va.)  
 Churchland (See Norfolk, Va.)  
 Dryden (See Blue Ridge, Tenn.)  
 Fairfax (See Northern Va.)  
 Falls Church (See Northern Va.)  
 Hamilton (See Northern Va.)  
 Hampton Roads (See Hampton Roads, Va.)  
 Herndon (See Northern Va.)  
 Highland Springs (See Richmond, Va.)  
 Lebanon (See Blue Ridge, Tenn.)  
 Lorton (See Northern Va.)  
 McLean (See Northern Va.)  
 Newport News (See Hampton Roads, Va.)  
 Norfolk (See Norfolk, Va.)  
 Portsmouth (See Norfolk, Va.)  
 Richmond (See Richmond, Va.)  
 Roanoke (See Roanoke, Va.)  
 Salem (See Roanoke, Va.)  
 Sandston (See Richmond, Va.)  
 Springfield (See Northern Va.)  
 Vienna (See Northern Va.)  
 Vinton (See Roanoke, Va.)  
 Virginia Beach (See Norfolk, Va.)

## WEST VIRGINIA

Alderson (See Southern W.Va.)

Beckley (See Southern W.Va.)  
 Bluefield (See Southern W.Va.)  
 Bridgeport (See Clarksburg, W.Va.)  
 Bristol (See Clarksburg, W.Va.)  
 Buckhannon (See Clarksburg, W.Va.)  
 Charleston (See Charleston, W.Va.)  
 Clarksburg (See Clarksburg, W.Va.)  
 Clendenin (See Charleston, W.Va.)  
 Dunbar (See Charleston, W.Va.)  
 East Bank (See Charleston, W.Va.)  
 Fayetteville (See Southern W.Va.)  
 Grafton (See Clarksburg, W.Va.)  
 Hinton (See Southern W.Va.)  
 Lewisburg (See Southern W.Va.)  
 Lumberport (See Clarksburg, W.Va.)  
 Marmet (See Charleston, W.Va.)  
 Morgantown (See Morgantown, W.Va.)  
 Moundsville (See Ohio Valley, Ohio)  
 Mt. Hope (See Southern W.Va.)  
 Mullins (See Southern W.Va.)  
 Nitro (See Charleston, W.Va.)  
 Oak Hill (See Southern W.Va.)  
 Philippi (See Clarksburg, W.Va.)  
 Princeton (See Southern W.Va.)  
 Rainelle (See Southern W.Va.)  
 Roncove (See Southern W.Va.)  
 St. Albans (See Charleston, W.Va.)  
 Salem (See Clarksburg, W.Va.)  
 Shinnston (See Clarksburg, W.Va.)  
 South Charleston (See Charleston, W.Va.)  
 Weirton (See Ohio Valley, Ohio)  
 Welch (See Southern W.Va.)  
 Wellsburg (See Ohio Valley, Ohio)  
 West Union (See Clarksburg, W.Va.)  
 Wheeling (See Ohio Valley, Ohio)  
 Weston (See Clarksburg, W.Va.)  
 White Sulphur Springs (See Southern W.Va.)  
 Wilsonburg (See Clarksburg, W.Va.)

## Clubs and Chairmen

- Washington, D.C.—Mary K. Lutz, Alban Towers, Apt. 113, 3700 Massachusetts Ave., N.W., Washington 16, D.C.  
 Wilmington, Del.—Mrs. Edward F. Lang, 16 Granite Rd., Wilmington, Del. 19803  
 Baltimore, Md.—Mrs. John W. Giannini, Jr., 1315 Glenwilde Rd., Baltimore, Md. 052775  
 Maryland, D.C., Suburban (Bethesda-Chevy Chase) Miss Marcia Foster, 7102 Oakridge Ave., Chevy Chase, Md., 20015 (Silver Spring, Wheaton, Kensington) Mrs. C. H. Cissel, Glueck Lane, Kensington, Md. (Prince Georges County) Mrs. W. V. Meyers, 9329 St. Andrews Place, College Park Woods, College Park, Md. (Upper Montgomery County) Mrs. W. G. Bennett, 517 South Frederick, Apt. 202 A, Gaithersburg, Md.  
 Chapel Hill, N.C.—Mrs. Durward Roberts, 779 Old Mill Rd., Chapel Hill, N.C. 27514  
 \*Charlotte, N.C.—Mrs. John Neblett, 317 McAlway Rd., Charlotte, N.C. 28211  
 Columbia, S.C.—Mrs. Robt. L. Cargill, 3501 Monroe St., Columbia, S.C.  
 Hampton Roads, Va.—Mrs. J. W. Hornsby, 210 Dogwood Dr., Newport News, Va.  
 Northern Virginia—Mrs. Wm. Lafferty, 906 Crescent Dr., Alexandria, Va.  
 Norfolk, Va.—Miss Nell McGlaughon, 1318 Brunswick Ave., Norfolk, Va. 23508  
 Richmond, Va.—Mrs. W. O. Nelson, Jr., 7639 Idlewild, Richmond, Va.  
 \*Roanoke, Va.—Mrs. James A. White, 1771 Midland Rd., Salem, Va.  
 Charleston, W.Va.—Mrs. Harry M. Brawley, 1534 Bedford Rd., Charleston, W.Va. 25314  
 Clarksburg, W.Va.—Mrs. Bond Davis, 12 South Dale Ave., Salem, W.Va.  
 Morgantown, W.Va.—Mrs. James Davidson, 106 Koontz Ave., Morgantown, W.Va. 26505  
 Southern W.Va.—Mrs. Floyd M. Sayre, 411 Woodlawn Ave., Beckley, W.Va. and Mrs. W. A. Burton, R.F.D. Rt. #1, Box 87, Princeton, W.Va.

## EPSILON PROVINCE

## MICHIGAN

Ada (See Grand Rapids, Mich.)  
 Allen Park (See Detroit, Mich.)  
 Ann Arbor (See Ann Arbor, Mich.)  
 Augusta (See Southwestern Mich.)  
 Battle Creek (See Southwestern Mich.)  
 Berkeley (See North Woodward, Mich.)

Birmingham (See Bloomfield Hills, Mich.)  
 Bloomfield Hills (See Bloomfield Hills, Mich.)  
 Brooklyn (See Jackson, Mich.)  
 Chelsea (See Ann Arbor, Mich.)  
 Clark Lake (See Jackson, Mich.)  
 Clawson (See North Woodward, Mich.)

Cranbrook (See Bloomfield Hills, Mich.)  
 Dearborn (See Detroit, Mich.)  
 Detroit (See either Detroit or Grosse Pointe, Mich.)  
 Dexter (See Ann Arbor, Mich.)  
 East Grand Rapids (See Grand Rapids, Mich.)

East Lansing (See Lansing-East Lansing, Mich.)  
 Farmington (See Detroit, Mich.)  
 Ferndale (See North Woodward, Mich.)  
 Franklin (See Bloomfield Hills, Mich.)  
 Garden City (See Detroit, Mich.)  
 Grand Haven (See Grand Rapids, Mich.)  
 Grand Rapids (See Grand Rapids, Mich.)  
 Grandville (See Grand Rapids, Mich.)  
 Grass Lake (See Jackson, Mich.)  
 Grosse Pointe (See Grosse Pointe, Mich.)  
 Grosse Pointe City (See Grosse Pointe, Mich.)  
 Grosse Pointe Farms (See Grosse Pointe, Mich.)  
 Grosse Pointe Park (See Grosse Pointe, Mich.)  
 Grosse Pointe Shores (See Grosse Pointe, Mich.)  
 Grosse Pointe Woods (See Grosse Pointe, Mich.)  
 Harper Woods (See Grosse Pointe, Mich.)  
 Hazel Park (See North Woodward, Mich.)  
 Hickory Corners (See Southwestern, Mich.)  
 Holland (See Grand Rapids, Mich.)  
 Howell (See Ann Arbor, Mich.)  
 Huntington Woods (See North Woodward, Mich.)  
 Inkster (See Detroit, Mich.)  
 Jackson (See Jackson, Mich.)

Kingswood School (See Bloomfield Hills, Mich.)  
 Lansing (See Lansing-East Lansing, Mich.)  
 Lathrup Village (See North Woodward, Mich.)  
 Lincoln Park (See Detroit, Mich.)  
 Livonia (See Detroit, Mich.)  
 Madison Heights (See North Woodward, Mich.)  
 Manchester (See Ann Arbor, Mich.)  
 Marshall (See Southwestern, Mich.)  
 Michigan Center (See Jackson, Mich.)  
 Nankin (See Detroit, Mich.)  
 Niles (See South Bend-Mishawaka, Ind.)  
 Oak Park (See North Woodward, Mich.)  
 Okemos (See Lansing-East Lansing, Mich.)  
 Orchard Lake (See Bloomfield Hills, Mich.)  
 Parma (See Jackson, Mich.)  
 Pleasant Ridge (See North Woodward, Mich.)  
 Plymouth (See Ann Arbor, Mich.)  
 Pontiac (See Bloomfield Hills, Mich.)  
 Redford (See Detroit, Mich.)  
 Rochester (See Bloomfield Hills, Mich.)  
 Rockford (See Grand Rapids, Mich.)  
 Royal Oak (See North Woodward, Mich.)  
 St. Clair Shores (See Grosse Pointe, Mich.)  
 Southfield (See Bloomfield Hills or North Woodward, Mich.)  
 South Lyon (See Ann Arbor, Mich.)

Spring Lake (See Grand Rapids, Mich.)  
 Troy (See Bloomfield Hills, Mich.)  
 Whitmore Lake (See Ann Arbor, Mich.)  
 Ypsilanti (See Ann Arbor, Mich.)

## CANADA

Agincourt, Ontario (See Toronto, Ont. Canada)  
 Ancaster, Ontario (See Hamilton, Ont. Canada)  
 Burlington, Ontario (See Hamilton, Ont. Canada)  
 Dundas, Ontario (See Hamilton, Ont. Canada)  
 Hamilton, Ontario (See Hamilton, Ont. Canada)  
 King, Ontario (See Toronto, Ont. Canada)  
 London, Ontario (See London, Ont. Canada)  
 Maple, Ontario (See Toronto, Ont. Canada)  
 Oakville, Ontario (See Toronto, Ont. Canada)  
 Port Credit, Ontario (See Toronto, Ont. Canada)  
 Richmond Hills, Ontario (See Toronto, Ont. Canada)  
 Thornhill, Ontario (See Toronto, Ont. Canada)  
 Toronto, Ontario (See Toronto, Ont. Canada)

## Clubs and Chairmen

Ann Arbor, Mich.—Mrs. Rudolph Reichert, Jr., 1046 Baldwin, Ann Arbor, Mich.  
 Bloomfield Hills, Mich.—Mrs. G. T. Christiansen, 425 Fairfax, Birmingham, Mich.  
 Birmingham-Seaholm High School—Mrs. Wm. Douglas, 215 Fairfax, Birmingham, Mich.  
 Birmingham-Groves High School—Mrs. Harry Vibbert, 18245 Buckingham, Birmingham, Mich.  
 Bloomfield Hills High School—Mrs. Philip Bartlett, 964 Dursley, Bloomfield Hills, Mich.  
 Kingswood School—Mrs. Frazer Hilder, 2682 Endsleigh Dr., Birmingham, Mich.  
 Birmingham-Marion High School—Mrs. Sidney W. Smith, 210 Abbey, Birmingham, Mich.  
 West Bloomfield High School—Mrs. R. H. Maseow, 6553 Heather Heath Lane, Birmingham, Mich.  
 Detroit-Dearborn, Mich.—Chrm. Mrs. Marvin Stucky, 24864 Winona, Dearborn, Mich. (Allen Pk., Garden City, Inkster, Lincoln Pk., Grosse Isle); Mrs. L. E. Doerr, Jr., 16834 Shaftsbury, Detroit, Mich. (Detroit, Redford); Mrs. Thomas Case, 24751 Winona, Dearborn, Mich. (Dearborn); Mrs. Harvey E. Chapman, 33624 Hillcrest Dr., Farmington, Mich. (Farmington);

Mrs. John MacDonald, 33990 Oakdale, Livonia, Mich. (Livonia and Nankin).  
 Grand Rapids, Mich.—Mrs. Richard Wehrenberg, 2602 Frederick Dr., S.E., Grand Rapids, Mich.  
 Grosse Pointe, Mich.—Grosse Pointe High School: Mrs. Wayne Jens, 1246 Balfour, Grosse Pointe, Mich. All other schools: Mrs. Carl R. Meier, 1898 Lochmoore, Grosse Pointe, Mich.  
 \*Jackson, Mich.—Mrs. Philip J. Riley, 1409 W. Franklin St., Jackson, Mich.  
 Lansing-East Lansing, Mich.—Mrs. John E. Ivey, 345 Whitehills Dr., East Lansing, Mich.  
 North Woodward—Mrs. Byron Converse, 22536 Metamora Dr., Birmingham, Mich. 48010  
 Southwestern, Mich.—Mrs. Don Keaton, 209 Country Club Blvd., Battle Creek, Mich.  
 Hamilton, Mich.—Mrs. C. B. Schmuck, Box 429, Ancaster, Ontario, Can.  
 London, Ontario—Mrs. Edward Baldwin, 1166 Adelaide St., London, Ontario, Can.  
 Toronto, Ontario—Beth M. Lennard, 49 Daneswood Rd., Toronto 12, Ontario, Can.

## ZETA PROVINCE

INDIANA  
 Albany (See Muncie, Ind.)  
 Alexandria (See Anderson, Ind.)  
 Anderson (See Anderson, Ind.)  
 Bargersville, (See Franklin, Ind.)  
 Bedford (See Bloomington, Ind.)  
 Beech Grove (See Indianapolis, Ind.)  
 Bloomfield (See Bloomington, Ind.)  
 Bloomington (See Bloomington, Ind.)  
 Boonville (See Southwestern Ind.)  
 Boston (See Richmond, Ind.)  
 Brazil (See Greencastle, Ind.)  
 Bristol (See Elkhart, Ind.)  
 Cambridge City (See Richmond, Ind.)  
 Carmel (See Indianapolis, Ind.)  
 Centerville (See Richmond, Ind.)  
 Chesterfield (See Anderson, Ind.)  
 Clifford (See Columbus, Ind.)  
 Clinton (See Terre Haute, Ind.)  
 Columbus (See Columbus, Ind.)  
 Connersville (See Richmond, Ind.)  
 Crown Point (See Gary, Ind.)  
 Dyer (See Hammond, Ind.)  
 East Chicago (See Hammond, Ind.)  
 Edinburg (See Franklin, Ind.)  
 Elkhart (See Elkhart, Ind.)  
 Evansville (See Southwestern, Ind.)  
 Ft. Wayne (See Ft. Wayne, Ind.)  
 Franklin (See Franklin, Ind.)  
 Gary (See Gary, Ind.)  
 Goshen (See Elkhart, Ind.)  
 Greencastle (See Greencastle, Ind.)

Greensburg (See Southeastern, Ind.)  
 Greenwood (See Franklin, Ind.)  
 Griffith (See Hammond, Ind.)  
 Hagerstown (See Richmond, Ind.)  
 Hammond (See Hammond, Ind.)  
 Hartford City (See Muncie, Ind.)  
 Highland (See Hammond, Ind.)  
 Hobart (See Gary, Ind.)  
 Hope (See Columbus, Ind.)  
 Indianapolis (See Indianapolis, Ind.)  
 Jasonville (See Bloomington, Ind.)  
 Kokomo (See Kokomo, Ind.)  
 Lafayette (See Lafayette, Ind.)  
 Lawrence (See Indianapolis, Ind.)  
 Liberty (See Richmond, Ind.)  
 Linton (See Bloomington, Ind.)  
 Martinsville (See Bloomington, Ind.)  
 Milroy (See Southeastern, Ind.)  
 Milton (See Richmond, Ind.)  
 Mishawaka (See South Bend-Mishawaka, Ind.)  
 Mount Vernon (See Southwestern Ind.)  
 Muncie (See Muncie, Ind.)  
 Munster (See Hammond, Ind.)  
 New Augusta (See Indianapolis, Ind.)  
 New Harmony (See Southwestern Ind.)  
 New Haven (See Ft. Wayne, Ind.)  
 Newcastle (See Muncie, Ind.)  
 Noblesville (See Indianapolis, Ind.)  
 Oakland City (See Southwestern Ind.)  
 Ogden Dunes (See Gary, Ind.)  
 Owensville (See Southwestern, Ind.)

Parker (See Muncie, Ind.)  
 Pendleton, (See Anderson, Ind.)  
 Peru (See Kokomo, Ind.)  
 Petersburg (See Southwestern Ind.)  
 Portage (See Gary, Ind.)  
 Poseyville (See Southwestern Ind.)  
 Princeton (See Southwestern Ind.)  
 Richmond (See Richmond, Ind.)  
 Roanoke (See Ft. Wayne, Ind.)  
 Rushville (See Southeastern, Ind.)  
 St. John (See Hammond, Ind.)  
 St. Paul (See Southeastern, Ind.)  
 Schemyville (See Bloomington, Ind.)  
 Schemyville (See Hammond, Ind.)  
 Shelbyville (See Southeastern, Ind.)  
 South Bend (See South Bend-Mishawaka, Ind.)  
 Southport (See Indianapolis, Ind.)  
 Speedway (See Indianapolis, Ind.)  
 Sullivan (See Terre Haute, Ind.)  
 Terre Haute (See Terre Haute, Ind.)  
 Tipton (See Kokomo, Ind.)  
 Waldron (See Southeastern Ind.)  
 West Lafayette (See Lafayette, Ind.)  
 West Terre Haute (See Terre Haute, Ind.)  
 Westfield (See Indianapolis, Ind.)  
 Whiteland (See Franklin, Ind.)  
 Whiting (See Hammond, Ind.)  
 Yorktown (See Muncie, Ind.)  
 Zionsville (See Indianapolis, Ind.)

## Clubs and Chairmen

- Anderson, Ind.—Mrs. O. R. Nichols, Jr., 622 Iroquois St., Anderson, Ind.  
 Bloomington, Ind.—Mrs. George Bloom, 2301 E. 2nd, Apt. 19, Bloomington, Ind.  
 Columbus, Ind.—Mrs. Frank W. Armuth, Route #2, Edinburg, Ind.  
 Elkhart, Ind.—Mrs. Walter G. Krumweide, Jr., 4109 Winding Waters Lane, Elkhart, Ind.  
 Fort Wayne, Ind.—Mrs. Fred Bruner, 4041 Warsaw St., Fort Wayne, Ind.  
 Franklin, Ind.—Mrs. Riehl Vandivier, 228 N. Main St., Franklin, Ind. 46131  
 Gary, Ind.—Miss Louise Elisha, 2201 W. 57th Ave., Gary, Ind.  
 Greencastle, Ind.—Mrs. Edward Wood, 304 Greenwood Ave., Greencastle, Ind. 46135  
 Hammond, Ind.—Mrs. L. B. Yazel, 3523 42nd Pl., Highland, Ind. 46322
- Indianapolis, Ind.—Mrs. Glenn Irwin, Jr., 8025 N. Illinois St., Indianapolis, Ind. 46260  
 Kokomo, Ind.—Mrs. Jerry E. Anderson, 726 James Dr., Kokomo, Ind.  
 Lafayette, Ind.—Mrs. Robt. Fell, 1501 Central, Lafayette, Ind.  
 Muncie, Ind.—Mrs. Robert Baur, 3530 Riverside Ave., Muncie, Ind.  
 Richmond, Ind.—Mrs. Walter Crum, 100 N.W., 7th St., Richmond, Ind. 47374  
 South Bend-Mishawaka, Ind.—Mrs. Richard DeCraene, 2717 MacArthur Ave., South Bend, Ind.  
 Southeastern, Ind.—Mrs. R. F. Moster, R.R. 4, Rushville, Ind.  
 Southwestern, Ind.—Mrs. Richard Russell, 1015 Harrelton Ct., Evansville, Ind.  
 Terre Haute, Ind.—Mrs. John H. Templeton, 824 Collett Ave., Terre Haute, Ind.

## ETA PROVINCE

## KENTUCKY

- Alexandria (See Cincinnati, Ohio)  
 Anchorage (See Louisville, Ky.)  
 Buechel (See Louisville, Ky.)  
 Covington (See Cincinnati, Ohio)  
 Cynthia (See Lexington, Ky.)  
 Danville (See Lexington, Ky.)  
 Fern Creek (See Louisville, Ky.)  
 Ft. Mitchell (See Cincinnati, Ohio)  
 Ft. Thomas (See Cincinnati, Ohio)  
 Frankford (See Lexington, Ky.)  
 Georgetown (See Lexington, Ky.)  
 Harrods Creek (See Louisville, Ky.)  
 Jeffersonton (See Louisville, Ky.)  
 Lancaster (See Lexington, Ky.)  
 Lexington (See Lexington, Ky.)  
 Louisville (See Louisville, Ky.)  
 Mt. Sterling (See Lexington, Ky.)  
 Newport (See Cincinnati, Ohio)  
 Nicholasville (See Lexington, Ky.)

- Okolona (See Louisville, Ky.)  
 Paris (See Lexington, Ky.)  
 Pewee Valley (See Louisville, Ky.)  
 Pleasure Ridge Park (See Louisville, Ky.)  
 Richmond (See Lexington, Ky.)  
 Stanford (See Lexington, Ky.)  
 Valley Station (See Louisville, Ky.)  
 Versailles (See Lexington, Ky.)  
 Winchester (See Lexington, Ky.)

## TENNESSEE

- Bartlett (See Memphis, Tennessee)  
 Bolton (See Memphis, Tenn.)  
 Brentwood (See Nashville, Tenn.)  
 Bristol (See Blue Ridge, Tenn.)  
 Chattanooga (See Chattanooga, Tenn.)  
 Cleveland (See Chattanooga, Tenn.)  
 Collierville (See Memphis, Tenn.)  
 Donelson (See Nashville, Tenn.)  
 Dyersburg (See Memphis, Tenn.)

- Franklin (See Nashville, Tenn.)  
 Frayser (See Memphis, Tenn.)  
 Gatlinburg (See Little Pigeon, Tenn.)  
 Germantown (See Memphis, Tenn.)  
 Hixon (See Chattanooga, Tenn.)  
 Johnson City (See Blue Ridge, Tenn.)  
 Kingsport (See Blue Ridge, Tenn.)  
 Knoxville (See Knoxville, Tenn.)  
 Lookout Mountain (See Chattanooga, Tenn.)  
 Maryville-Alcoa (See Knoxville, Tenn.)  
 Memphis (See Memphis, Tenn.)  
 Millington (See Memphis, Tenn.)  
 Nashville (See Nashville, Tenn.)  
 Pittman Center (See Little Pigeon, Tenn.)  
 Raleigh (See Memphis, Tenn.)  
 Sevierville (See Little Pigeon, Tenn.)  
 Signal Mountain (See Chattanooga, Tenn.)  
 Whitehaven (See Memphis, Tenn.)

## Clubs and Chairmen

- Lexington, Ky.—Mrs. C. T. Nugent, 721 Albany Rd., Lexington, Ky.  
 Louisville, Ky.—Mrs. Vernon Rothenburger, 6601 Bedford Lane, Louisville, Ky. 40222  
 Blue Ridge, Tenn.—Mrs. Whitney B. Carter, 4036 Skyland Dr., Kingsport, Tenn.  
 Chattanooga, Tenn.—Mrs. Craig Smith, Jr., 3304 Pinewood Terrace Lane, Chattanooga, Tenn. 37411
- Knoxville, Tenn.—Mrs. Ben Mynatt, 2013 Velmetta Circle, Knoxville, Tenn.  
 Little Pigeon, Tenn.—Mrs. Jack Henry, Marshall Woods, Sevierville, Tenn.  
 Memphis, Tenn.—Mrs. Wm. S. Hunt, III, 3368 Spottswood, Memphis, Tenn. 38111  
 Nashville, Tenn.—Mrs. Martin McNamara, Hillsboro Garden, Apt. K3, Nashville, Tenn.

## THETA PROVINCE

## ALABAMA

- Birmingham (See Birmingham, Ala.)  
 Greenville (See Montgomery-Anita Van de Voort Hudson)  
 Huntsville (See Huntsville, Ala.)  
 Mobile (See Mobile, Ala.)  
 Montgomery (See Montgomery, Ala.-Anita Van de Voort Hudson)  
 Muscle Shoals (See Muscle-Shoals Area)  
 Northport (See Tuscaloosa, Ala.)  
 Prattville (See Montgomery, Ala.-Anita Van de Voort Hudson)  
 Sheffield (See Muscle-Shoals Area)  
 Tuscaloosa (See Tuscaloosa, Ala.)  
 Tusculumbia (See Muscle-Shoals Area)  
 Wetumpka (See Montgomery-Anita Van de Voort Hudson)

## FLORIDA

- Altamonte Springs (See Orlando-Winter Park)  
 Apalachicola (See Tallahassee, Fla.)  
 Apopka (See Orlando-Winter Park, Fla.)  
 Atlantic Beach (See Jacksonville, Fla.)  
 Bal Harbour (See Miami, Fla.)  
 Belleair (See Clearwater, Fla.)  
 Boynton Beach (See West Palm Beach, Fla.)  
 Cape Kennedy (See Brevard County, Fla.)  
 Carol City (See Miami, Fla.)  
 Carrabelle (See Tallahassee, Fla.)

- Clearwater (See Clearwater, Fla.)  
 Clearwater Beach (See Clearwater, Fla.)  
 Cocoa (See Brevard County, Fla.)  
 Cocoa Beach (See Brevard County, Fla.)  
 Coconut Grove (See Miami, Fla.)  
 Coral Gables (See Miami, Fla.)  
 Dania (See Hollywood, Fla.)  
 Davie (See Ft. Lauderdale, Fla.)  
 Deerfield (See Ft. Lauderdale, Fla.)  
 De Funiac (See Pensacola, Fla.)  
 De Land (See De Land, Fla.)  
 Dunedin (See Clearwater, Fla.)  
 Eau Gallie (See Brevard County, Fla.)  
 Eglin Field (See Pensacola, Fla.)  
 Ft. Lauderdale (See Ft. Lauderdale, Fla.)  
 Ft. Walton (See Pensacola, Fla.)  
 Gainesville (See Gainesville, Fla.)  
 Golden Beach (See Miami, Fla.)  
 Grant (See Brevard County, Fla.)  
 Gulfport Beach (See St. Petersburg, Fla.)  
 Haines City (See Lakeland, Fla.)  
 Hallandale (See Hollywood, Fla.)  
 Harbor Bluffs (See Clearwater, Fla.)  
 Havana (See Tallahassee, Fla.)  
 Hialeah (See Miami, Fla.)  
 Hollywood (See Hollywood, Fla.)  
 Homestead (See Miami, Fla.)  
 Indianalantic (See Brevard Co., Fla.)  
 Indian Harbour Beach (See Brevard Co., Fla.)  
 Indian River City (See Brevard Co. Fla.)

- Indian Rocks Beach (See Clearwater, Fla.)  
 Jacksonville (See Jacksonville, Fla.)  
 Jacksonville Beach (See Jacksonville, Fla.)  
 Kendall (See Miami, Fla.)  
 Key Biscayne (See Miami, Fla.)  
 Kissimmee (See Orlando-Winter Park, Fla.)  
 Lake Alfred (See Lakeland, Fla.)  
 Lakeland (See Lakeland, Fla.)  
 Lake Park (See West Palm Beach, Fla.)  
 Lake Worth (See West Palm Beach, Fla.)  
 Largo (See Clearwater, Fla.)  
 Lutz (See Tampa, Fla.)  
 Madeira Beach (See St. Petersburg, Fla.)  
 Matland (See Orlando-Winter Park, Fla.)  
 Mandarin (See Jacksonville, Fla.)  
 Margate (See Ft. Lauderdale, Fla.)  
 Melbourne (See Brevard Co., Fla.)  
 Melbourne Beach (See Brevard Co. Fla.)  
 Melbourne Shores (See Brevard Co., Fla.)  
 Melbourne Village (See Brevard Co., Fla.)  
 Merritt Island (See Brevard Co., Fla.)  
 Miami (See Miami, Fla.)  
 Miami Beach (See Miami, Fla.)  
 Miami Shores (See Miami, Fla.)  
 Miami Springs (See Miami, Fla.)  
 Micco (See Brevard Co., Fla.)



Milton (See Pensacola, Fla.)  
 Mims (See Brevard Co., Fla.)  
 Monticello (See Tallahassee, Fla.)  
 Neptune Beach (See Jacksonville, Fla.)  
 North Miami (See Miami, Fla.)  
 North Miami Beach (See Miami, Fla.)  
 North Palm Beach (See West Palm Beach, Fla.)  
 Ocala (See Ocala, Fla.)  
 Opa Locka (See Miami, Fla.)  
 Orlando (See Orlando-Winter Park, Fla.)  
 Palm Bay (See Brevard Co., Fla.)  
 Palm Beach (See West Palm Beach, Fla.)  
 Pass a Grille (See St. Petersburg)  
 Patrick AFB (See Brevard Co., Fla.)  
 Pensacola (See Pensacola, Fla.)  
 Perrine (See Miami, Fla.)  
 Pompano Beach (See Ft. Lauderdale, Fla.)  
 Port Malabar (See Brevard Co., Fla.)  
 Quincy (See Tallahassee, Fla.)

Redington Beach (See St. Petersburg, Fla.)  
 Redington Shores (See St. Petersburg, Fla.)  
 Riviera Beach (See West Palm Beach, Fla.)  
 Rockledge (See Brevard Co., Fla.)  
 Roseland (See Brevard Co., Fla.)  
 St. Petersburg (See St. Petersburg, Fla.)  
 St. Petersburg Beach (See St. Petersburg, Fla.)  
 Satellite Beach (See Brevard Co., Fla.)  
 Sebastian (See Brevard Co., Fla.)  
 Sebring (See Lakeland, Fla.)  
 Sharpes (See Brevard Co., Fla.)  
 South Miami (See Miami, Fla.)  
 Surfside (See Miami, Fla.)  
 Tallahassee (See Tallahassee, Fla.)  
 Tampa (See Tampa, Fla.)  
 Temple-Terrace (See Tampa, Fla.)  
 Titusville (See Brevard Co., Fla.)  
 Treasure Island (See St. Petersburg, Fla.)  
 Warrington (See Pensacola, Fla.)  
 West Hollywood (See Hollywood, Fla.)

West Melbourne (See Brevard Co., Fla.)  
 West Miami (See Miami, Fla.)  
 West Palm Beach (See West Palm Beach, Fla.)  
 Windemere (See Orlando, Winter Park, Fla.)  
 Winter Haven (See Lakeland, Fla.)  
 Winter Park (See Orlando-Winter Park, Fla.)

## GEORGIA

Atlanta (See Atlanta, Ga.)  
 Brookhaven (See Atlanta, Ga.)  
 Chamblee (See Atlanta, Ga.)  
 College Park (See Atlanta, Ga.)  
 Decatur (See Atlanta, Ga.)  
 East Point (See Atlanta, Ga.)  
 Hapeville (See Atlanta, Ga.)  
 Marietta (See Atlanta, Ga.)  
 Sandy Springs (See Atlanta, Ga.)  
 Savannah (See Savannah, Ga.)  
 Smyrna (See Atlanta, Ga.)  
 Tucker (See Atlanta, Ga.)

## Clubs and Chairmen

Birmingham, Ala.—Miss Nancy Harned, 3005 Roxbury Rd., Birmingham, Ala. 35209  
 Huntsville, Ala.—Mrs. Dale R. Owens, 1111 Dale Dr., Huntsville, Ala.  
 Mobile, Ala.—Miss Marian C. Marshall, 320 Avalon, Mobile, Ala.  
 Montgomery, Ala.—Mrs. Michael Crain, 3325 Carter Hill Rd., Montgomery, Ala. 36111. Tel. 262-0620  
 Muscle Shoals Area—Mrs. F. W. Ashe, 113 Lakewood Dr., Sheffield, Ala. 35660  
 Tuscaloosa, Ala.—Mrs. L. Freeman, D 3D Northington, Tuscaloosa, Ala. 35401  
 Brevard County, Fla.—Mrs. H. W. T. Collins, R.F.D. #3, Box 470, Merritt Island, Fla. Tel. 305-636-2397  
 Clearwater, Fla.—Mrs. Daniel W. Carlisle, 2079 Burnice Dr., Clearwater, Fla.  
 DeLand, Fla.—Mrs. H. W. Johnson, 419 South Stone St., DeLand, Fla.  
 Ft. Lauderdale, Fla.—Mrs. T. E. Ehrhardt, 421 N.E. 13th Ave., Ft. Lauderdale, Fla.  
 Gainesville, Fla.—Mrs. John P. Feaster, 1764 S.W. 37 Pl., Gainesville, Fla. 32601  
 \*Hollywood, Fla.—Mrs. A. C. Duda, 3410 Cleveland St., Hollywood, Fla.

Jacksonville, Fla.—Mrs. A. B. Conley, 4378 Yacht Club Rd., Jacksonville 10, Fla.  
 Lakeland, Fla.—Mrs. Robert C. Herndon, 2627 Collins Ave., Lakeland, Fla.  
 Miami, Fla.—Mrs. Geoffrey Hill, 5500 S.W. 86th St., Miami, Fla.  
 \*Ocala-Marion County, Fla.—Mrs. Larry Moody, 1002 E. Fort King Ave., Ocala, Fla.  
 Orlando-Winter Park, Fla.—Mrs. Jeremy Williams, 5829 LaBelle St., Orlando, Fla.  
 Pensacola, Fla.—Mrs. J. D. Harrell, 2660 Magnolia Ave., Pensacola, Fla.  
 St. Petersburg, Fla.—Mrs. C. J. Abernathy, 740-13th Ave., N., St. Petersburg, Fla. Tel. 898-8676  
 Sarasota County, Fla.—Mrs. Robert Ettenger, 4406 Westwood, Sarasota, Fla.  
 Tallahassee, Fla.—Mrs. Dale Long, 151-5 Bliss Dr., Tallahassee, Fla.  
 \*Tampa, Fla.—Mrs. Phillip Buck, 4615 Lowell, Tampa, Fla.  
 West Palm Beach, Fla.—Mrs. Robert Riggs, 2092 Carambola Ct., Lake Clarke Shores, Fla.  
 Atlanta, Ga.—Mrs. D. Douglas Etheridge, 2453 Coronet Way, N.W., Atlanta, Ga.  
 Savannah, Ga.—Mrs. Robt. Mills, 522 Mimosa Pl., Savannah, Ga.

## IOTA PROVINCE

## ILLINOIS

Abingdon (See Galesburg, Ill.)  
 Adams County (See Quincy, Ill.)  
 Aledo (See Monmouth, Ill.)  
 Alexander (See Jacksonville, Ill.)  
 Alton (See Alton-Edwardsville, Ill.)  
 Arlington Hts. (See Arlington Heights, Ill.)  
 Aurora (See Fox River Valley, Ill.)  
 Avon (See Avon-Bushnell, Ill.)  
 Batavia (See Fox River Valley, Ill.)  
 Beardstown (See Springfield, Ill.)  
 Bement (See Decatur, Ill.)  
 Bethalto (See Alton-Edwardsville, Ill.)  
 Bethany (See Decatur, Ill.)  
 Berwyn (See Oak Park-River Forest, Ill.)  
 Bigsbyville (See Monmouth, Ill.)  
 Bloomington (See Bloomington-Normal, Ill.)  
 Blue Island (See Chicago South, Ill.)  
 Blue Mound (See Decatur, Ill.)  
 Bondville (See Champaign-Urbana, Ill.)  
 Brookfield (See Chicago West Suburban, Ill.)  
 Bushnell (See Avon Bushnell, Ill.)  
 Calumet City (See Hammond, Ind.)  
 Cameron (See Galesburg, Ill.)  
 Canton (See Peoria, Ill.)  
 Carthage (See Quincy, Ill.)  
 Champaign (See Champaign-Urbana, Ill.)  
 Chandlerville (See Jacksonville, Ill.)  
 Chapin (See Jacksonville, Ill.)  
 Chicago (City schools south, see Chicago South, Ill., Other city schools, consult State Rec. Chmn. Suburban Chicago, see Chicago West Suburban, South Suburban Chicago, or Oak Park-River Forest and North Shore, Ill.)  
 Chicago Heights (See South Suburban Chicago, Ill.)  
 Chillicothe (See Peoria, Ill.)

Clarendon Hills (See Hinsdale Township, Ill.)  
 Coal Valley (See Tri-City, Ill.)  
 Concord (See Jacksonville, Ill.)  
 Congress Park (See Chicago West Suburban, Ill.)  
 Crete (See South Suburban Chicago, Ill.)  
 Decatur (See Decatur, Ill.)  
 Deerfield (See North Shore, Ill.)  
 Des Plaines (See Park Ridge-Des Plaines, Ill.)  
 Dolton (See South Suburban Chicago, Ill.)  
 Downers Grove (See Hinsdale Township, Ill.)  
 East Alton (See Alton-Edwardsville, Ill.)  
 East Moline (See Tri-City, Ill.)  
 East Peoria (See Peoria, Ill.)  
 Edwardsville (See Alton-Edwardsville, Ill.)  
 Elk Grove (See Arlington Heights, Ill.)  
 Elmhurst (See DuPage County, Ill.)  
 Elmwood Park (See Oak Park-River Forest, Ill.)  
 Evanston (See North Shore, Jr., Ill.)  
 Evergreen Park (See Chicago South, Ill.)  
 Farmington (See Peoria, Ill.)  
 Flossmoor (See South Suburban Chicago, Ill.)  
 Forest Park (See Oak Park-River Forest, Ill.)  
 Frankfort (See Joliet, Ill.)  
 Galesburg (See Galesburg, Ill.)  
 Geneva (See Fox River Valley, Ill.)  
 Glencoe (See North Shore, Ill.)  
 Glen Ellyn (See DuPage County, Ill.)  
 Glenview (See North Shore, Jr., Ill.)  
 Godfrey (See Alton-Edwardsville, Ill.)  
 Greenview (See Springfield, Ill.)  
 Hamilton (See Quincy, Ill.)  
 Hannibal (See Quincy, Ill.)

Harvey (See South Suburban Chicago, Ill.)  
 Hazel Crest (See South Suburban Chicago, Ill.)  
 Highland Park (See North Shore, Ill.)  
 Hinsdale (See Hinsdale Township, Ill.)  
 Homewood (See South Suburban Chicago, Ill.)  
 Jacksonville (See Jacksonville, Ill.)  
 Joliet (See Joliet, Ill.)  
 Kenilworth (See North Shore, Ill.)  
 Kirkwood (See Monmouth, Ill.)  
 Knoxville (See Galesburg, Ill.)  
 La Grange (See Chicago West Suburban, Ill.)  
 Lake Bluff (See Lake County, Ill.)  
 Lake Forest (See North Shore, Ill.)  
 Lansing (See Hammond, Ind.)  
 Libertyville (See Lake County, Ill.)  
 Lincolnwood (See No. Shore, Jr., Ill.)  
 Little York (See Monmouth, Ill.)  
 Lockport (See Joliet, Ill.)  
 Lombard (See DuPage County, Ill.)  
 Macon (See Decatur, Ill.)  
 Mahomet (See Champaign-Urbana, Ill.)  
 Manhattan (See Joliet, Ill.)  
 Maquon (See Galesburg, Ill.)  
 Maywood (See Oak Park-River Forest, Ill.)  
 Melrose Park (See Oak Park-River Forest, Ill.)  
 Milan (See Tri-City, Ill.)  
 Minooka (See Joliet, Ill.)  
 Mokena (See Joliet, Ill.)  
 Moline (See Tri-City, Ill.)  
 Monmouth (See Monmouth, Ill.)  
 Morris (See Joliet, Ill.)  
 Morton (See Peoria, Ill.)  
 Morton Grove (See No. Shore, Jr., Ill.)  
 Mt. Prospect (See Arlington Heights, Ill.)  
 Mt. Zion (See Decatur, Ill.)

Moweaqua (See Decatur, Ill.)  
 Mundelein (See Lake County, Ill.)  
 Naperville (See Chicago West Suburban, Ill.)  
 New Berlin (See Springfield, Ill.)  
 New Lenox (See Joliet, Ill.)  
 Niantic (See Decatur, Ill.)  
 Niles (See No. Shore, Jr., Ill.)  
 Normal (See Bloomington Normal, Ill.)  
 Northbrook (See North Shore, Jr., Ill.)  
 Northfield (See North Shore, Jr., Ill.)  
 Oak Brook (See Hinsdale, Ill.)  
 Oak Lawn (See Chicago South, Ill.)  
 Oak Park (See Oak Park-River Forest, Ill.)  
 Olympia Fields (See South Suburban, Chicago, Ill.)  
 Oquawka (See Burlington, Iowa)  
 Orland Park (See Chicago South, Ill.)  
 Palatine (See Arlington Heights, Ill.)  
 Palos Park (See Chicago South, Ill.)  
 Palos Hts. (See Chicago South, Ill.)  
 Park Forest (See South Suburban Chicago, Ill.)  
 Park Ridge (See Park Ridge-Des Plaines, Ill.)  
 Pekin (See Peoria, Ill.)  
 Peoria (See Peoria, Ill.)

Peoria Hts. (See Peoria, Ill.)  
 Petersburg (See Springfield, Ill.)  
 Pittsfield (See Quincy, Ill.)  
 Plainfield (See Joliet, Ill.)  
 Pleasant Plains (See Springfield, Ill.)  
 Port Byron (See Tri-City, Ill.)  
 Prospect Heights (See Arlington Heights, Ill.)  
 Quincy (See Quincy, Ill.)  
 Rantoul (See Champaign-Urbana, Ill.)  
 Raritan (See Monmouth, Ill.)  
 Riverdale (See South Suburban Chicago, Ill.)  
 River Forest (See Oak Park-River Forest, Ill.)  
 Riverside (See Chicago West Suburban, Ill.)  
 Rockford, (See Rockford, Ill.)  
 Rock Island (See Tri-City, Ill.)  
 Rolling Meadows (See Arlington Heights, Ill.)  
 Roodhouse (See Jacksonville, Ill.)  
 Roscoe (See Rockford, Ill.)  
 Roseville (See Monmouth, Ill.)  
 Roxanna (See Alton-Edwardsville, Ill.)  
 Rushville (See Jacksonville, Ill.)  
 St. Charles (See Fox River Valley, Ill.)  
 Seaton (See Monmouth, Ill.)

Shelbyville (See Decatur, Ill.)  
 Silvis (See Tri-City, Ill.)  
 Skokie (See No. Shore, Jr., Ill.)  
 South Holland (See South Suburban Chicago, Ill.)  
 Springfield (See Springfield, Ill.)  
 Taylorville (See Decatur, Ill.)  
 Tolona (See Champaign-Urbana, Ill.)  
 Urbana (See Champaign-Urbana, Ill.)  
 Villa Park (See DuPage County, Ill.)  
 Virginia (See Jacksonville, Ill.)  
 Washington (See Peoria, Ill.)  
 Waukegan (See North Shore, Ill.)  
 Wenona (See Peoria, Ill.)  
 Western Springs (See Chicago West Suburban or Hinsdale Township, Ill.)  
 Westmont (See Chicago West Suburban, Ill.)  
 Wheaton (See Milton Township, Ill.)  
 Wheeling (See Arlington Heights, Ill.)  
 Whitehall (See Jacksonville, Ill.)  
 Wilmette (See North Shore, Ill.)  
 Wilmington (See Joliet, Ill.)  
 Winchester (See Jacksonville, Ill.)  
 Winnetka (See North Shore, Ill.)  
 Wood River (See Alton-Edwardsville, Ill.)  
 Worth (See Chicago South, Ill.)

### Clubs and Chairmen

Alton-Edwardsville, Ill.—Mrs. C. D. McLain, 700 State St., Alton, Ill. (Alton, Godfrey); Mrs. Wayne B. Cox, 213 S. Charles St., Edwardsville, Ill. (Edwardsville)  
 Arlington Heights, Ill.—Mrs. E. G. Bratzer, 735 S. Ridge, Arlington Heights, Ill. 60005  
 Avon-Bushnell, Ill.—Mrs. J. B. Lawson, 931 N. Crafford, Bushnell, Ill. 61422  
 Bloomington-Normal, Ill.—Mrs. Fred Groves, 1806 E. Jackson, Bloomington, Ill.  
 Champaign-Urbana, Ill.—Mrs. C. B. Younger, 803 S. McKinley, Champaign, Ill.  
 Chicago South, Ill.—Mrs. Richard C. Scheidt, 10414 S. Longwood Dr., Chicago, Ill. 60643; Mrs. Wm. Nebe, 12835 82nd Ct., Palos Park, Ill. (Palos Park, Palos Heights, Worth)  
 Chicago-West-Suburban—Gen. Chrm.—Mrs. John H. Strome, 301 S. Edgewood Ave., LaGrange, Ill.  
 Riverside-Brookfield—Mrs. T. J. Brennehan, 336 Selbourne Rd., Riverside, Ill.  
 LaGrange Park—Mrs. D. E. Rossiter, 405 Homestead Rd., LaGrange Park, Ill.  
 LaGrange—Mrs. J. W. Porter, 521 S. Waiola Ave., LaGrange, Ill.  
 Western Springs—Mrs. J. G. Cooper, Jr., 4111 Howard Ave., Western Springs, Ill.  
 Decatur, Ill.—Mrs. J. A. McKinney, 210 Delmar, Decatur, Ill.  
 Du Page County, Ill.—Mrs. Deane R. Lyons, 216 May Ave., Glen Ellyn, Ill.; Mrs. Kenneth B. Karcher, 238 South St., Elmhurst, Ill.  
 Fox River Valley, Ill.—Mrs. Robt. Watson, 622 Downer Pl., Aurora, Ill. (Aurora); Mrs. Donald Clark, 427 North Ave., Batavia, Ill. (Batavia, Geneva, St. Charles)  
 Galesburg, Ill.—Mrs. Wm. Holliday, 347 Kenwick Dr., Galesburg, Ill.  
 Hinsdale Township—Mrs. Paul W. Coultrap, 419 Ridge Ave., Clarendon Hills, Ill. (Hinsdale, Clarendon Hills, Oak Brook,

Ill.); Mrs. Guy Wellman, Jr., 4926 Northcott, Downers Grove, Ill. (Downers Grove, Ill.)  
 Jacksonville, Ill.—Mrs. J. M. Spencer, 310 Woodland, Jacksonville, Ill.  
 Joliet, Ill.—Mrs. W. A. Meadows, RR #2, Romeo Rd., Lockport, Ill. 60441  
 Milton Township—Mrs. D. W. Davis, Jr., 506 E. Prairie, Wheaton, Ill.  
 Monmouth, Ill.—Mrs. L. E. McConachie, 719 E. Boston Ave., Monmouth, Ill.  
 North Shore, Ill.—Mrs. Howard Glass, 2815 Orchard Lane, Wilmette, Ill. (Wilmette, Ill.); Mrs. John Rodemeir, 870 Prospect, Winnetka, Ill. (Winnetka-Kenilworth); Mrs. Frank H. Hanscomb, 1420 Shawnee Trail Riverwoods, Deerfield, Ill. (Deerfield); Mrs. Wilmore Murphy, 159 Pierce Rd., Highland Park, Ill. (Highland Park); Mrs. Robert Boehm, 507 North Lexington, Lake Forest, Ill. (Lake Forest)  
 North Shore, Jr., Ill.—Mrs. Wm. Stickney, 2030 Brandon Lane, Glenview, Ill. (Glenview, Northbrook). Mrs. Richard Simonds, 531 Grove, Evanston, Ill. (Evanston)  
 Oak Park-River Forest, Ill.—Mrs. Frank Moore, Jr., 742 Franklin, River Forest, Ill. 60305  
 Park Ridge-Des Plaines, Ill.—Mrs. F. T. Wiggins, Jr., 438 Meacham Ave., Park Ridge, Ill.; Mrs. M. W. Hanck, 1072 Jeannette Ave., Des Plaines, Ill.  
 Peoria, Ill.—Mrs. J. G. O'Neil, 6321 N. Burncrest Ct., Peoria, Ill.  
 Quincy, Ill.—Mrs. Charles Thompson, Hamann Lane, Quincy, Ill.  
 Rockford, Ill.—Mrs. D. A. Longnecker, 2615 Ninth Ave., Rockford, Ill.  
 South Suburban, Chicago, Ill.—Mrs. Kenneth Dennis, Flossmoore, Ill.  
 Springfield, Ill.—Mrs. Ernest Purnell, Jr., 1302 Leland Ave., Springfield, Ill. 62704  
 Tri-City, Ill.—(Illinois) Mrs. James A. Harper, 601-45th St., Moline, Ill. 61265; (Iowa) Mrs. Richard Woodard, 2131 Jersey Ridge, Rd., Davenport, Iowa

### KAPPA PROVINCE

#### MINNESOTA

Anoka (See Minneapolis, Minn.)  
 Bloomington (See Minneapolis, Minn.)  
 Burnsville (See Minneapolis, Minn.)  
 Cottagewood (See Minneapolis, Minn.)  
 Coon Rapids (See Minneapolis, Minn.)  
 Deephaven (See Minneapolis, Minn.)  
 Duluth (See Duluth, Minn.-Superior, Wisc.)  
 East Grand Forks (See Grand Forks, N.D.)  
 Edina (See Minneapolis, Minn.)  
 Excelsior (See Minneapolis, Minn.)  
 Hopkins (See Minneapolis, Minn.)  
 Long Lake (See Minneapolis, Minn.)  
 Minneapolis (See Minneapolis, Minn.)  
 Minnetonka (See Minneapolis, Minn.)  
 Mound (See Minneapolis, Minn.)  
 Orono (See Minneapolis, Minn.)  
 Richfield (See Minneapolis, Minn.)  
 Robbinsdale (See Minneapolis, Minn.)  
 Roseville (See St. Paul, Minn.)

St. Louis Park (See Minneapolis, Minn.)  
 St. Paul (See St. Paul, Minn.)  
 Shakopee (See Minneapolis, Minn.)  
 Wayzata (See Minneapolis, Minn.)  
 White Bear Lake (See St. Paul, Minn.)

#### NORTH DAKOTA

Gilly (See Grand Forks, N.D.)  
 Grand Forks AFB (See Grand Forks, N.D.)  
 Grand Forks (See Grand Forks, N.D.)

#### WISCONSIN

Appleton (See Fox River Valley, Wisc.)  
 Bayside (See Milwaukee, Wisc.)  
 Beloit (See Beloit, Wisc.)  
 Brookfield (See Milwaukee, Wisc.)  
 Butler (See Milwaukee, Wisc.)  
 Cedarburg (See Milwaukee, Wisc.)  
 Cudahy (See Milwaukee, Wisc.)  
 Delavan (See Beloit, Wisc.)  
 Elkhorn (See Beloit, Wisc.)

Elm Grove (See Milwaukee, Wisc.)  
 Fox Point (See Milwaukee, Wisc.)  
 Glendale (See Milwaukee, Wisc.)  
 Hales Corners (See Milwaukee, Wisc.)  
 Janesville (See Beloit, Wisc.)  
 Kaukauna (See Fox River Valley, Wisc.)  
 Kimberly (See Fox River Valley, Wisc.)  
 Lake Geneva (See Beloit, Wisc.)  
 Little Chute (See Fox River Valley, Wisc.)  
 Madison (See Madison, Wisc.)  
 Menasha (See Fox River Valley, Wisc.)  
 Milwaukee (See Milwaukee, Wisc.)  
 Neenah (See Fox River Valley, Wisc.)  
 River Hills (See Milwaukee, Wisc.)  
 Rockton (See Beloit, Wisc.)  
 St. Francis (See Milwaukee, Wisc.)  
 Shorewood (See Milwaukee, Wisc.)  
 South Milwaukee (See Milwaukee, Wisc.)  
 Superior (See Duluth, Minn.-Superior, Wisc.)  
 Thiensville (See Milwaukee, Wisc.)

Wauwatosa (See Milwaukee, Wisc.)  
West Allis (See Milwaukee, Wisc.)  
Whitefish Bay (See Milwaukee, Wisc.)

## CANADA

Calgary, Alta. (See Calgary Alta. Canada)  
Edmonton, Alta. (See Edmonton, Alta. Canada)

Southern Alta. (See Calgary, Alta. Canada)  
Charleswood, Manitoba (See Winnipeg, Man. Canada)  
East Kildonan, Manitoba (See Winnipeg, Man. Canada)  
Fort Garry, Manitoba (See Winnipeg, Man. Canada)  
Norwood, Manitoba (See Winnipeg, Man. Canada)  
St. Boniface, Manitoba (See Winnipeg, Man. Canada)

St. James, Manitoba (See Winnipeg, Man. Canada)  
St. Vital, Manitoba (See Winnipeg, Man. Canada)  
Transcona, Manitoba (See Winnipeg, Man. Canada)  
Tuxedo, Manitoba (See Winnipeg, Man. Canada)  
West Kildonan, Manitoba (See Winnipeg, Man. Canada)  
Winnipeg, Manitoba (See Winnipeg, Man. Canada)

## Clubs and Chairmen

Duluth-Superior, Wis.—Mrs. J. Z. Dahl, 3601 E. 4th St., Duluth, Minn. 55804  
Minneapolis, Minn.—Mrs. Newton R. Fuller, 4735 Emerson Ave., So., Minneapolis, Minn.  
St. Paul, Minn.—Mrs. Donald Erickson, 1315 Cannon Ave., St. Paul, Minn.  
Grand Forks, N.D.—Mrs. Edward K. Lander, 1530 Cottonwood, Grand Forks, N.D.  
Beloit, Wis.—Mrs. Harry Wolfe, 1834 Strong Ave., Beloit, Wis.  
Fox River Valley, Wis.—Mrs. Richard Uehling, 507 E. Byrd, Appleton, Wis.

Madison, Wis.—Mrs. Paul M. Berge, 4336 Hillcrest Circle, Madison, Wis.  
Milwaukee, Wis.—Mrs. Wm. Marx, 1839 North 74th St., Wauwatosa, Wis. 53213  
Calgary, Alta., Can.—Mrs. C. K. Kempston, 4316 Coronation Dr., S.W., Calgary, Alta., Can.  
\*Edmonton, Alta., Can.—Mrs. D. T. Standret, 11034 83rd Ave., Edmonton, Alberta, Can.  
Winnipeg, Man., Can.—Mrs. A. H. Vincent, 273 Harvard Ave., Winnipeg 19, Man., Can.

## LAMBDA PROVINCE

## ARKANSAS

Alma (See Fort Smith, Ark.)  
Armored (See Osceola, Ark.)  
Augusta (See Newport, Ark.)  
Bauxite (See Little Rock, Ark.)  
Blytheville (See Osceola, Ark.)  
Benton (See Little Rock, Ark.)  
Burdette (See Osceola, Ark.)  
Camden (See Camden, Ark.)  
Clarendon (See Grand Prairie, Ark.)  
DeQueen (See Texarkana, Ark.-Tex.)  
DeWitt (See Grand Prairie, Ark.)  
El Dorado (See El Dorado, Ark.)  
Etowah (See Osceola, Ark.)  
Fayetteville (See Fayetteville, Ark.)  
Fort Smith (See Fort Smith, Ark.)  
Hazen (See Grand Prairie, Ark.)  
Hope (See Texarkana, Ark.-Tex.)  
Jacksonville (See Little Rock, Ark.)  
Leachville (See Osceola, Ark.)  
Little Rock (See Little Rock, Ark.)  
Lonoke (See Little Rock, Ark.)  
Luxora (See Osceola, Ark.)  
Magnolia (See Texarkana, Ark.-Tex.)  
Manila (See Osceola, Ark.)  
Newport (See Newport, Ark.)  
North Little Rock (See Little Rock, Ark.)  
Osceola (See Osceola, Ark.)  
Ozark (See Fort Smith, Ark.)  
Paris (See Fort Smith, Ark.)  
Pine Bluff (See Pine Bluff, Ark.)  
Prescott (See Texarkana, Ark.-Tex.)  
Rogers (See Fayetteville, Ark.)  
Scott (See Little Rock, Ark.)  
Sherrill (See Pine Bluff, Ark.)  
Siloam Springs (See Fayetteville, Ark.)  
Springdale (See Fayetteville, Ark.)  
Stuttgart (See Grand Prairie, Ark.)  
Texarkana (See Texarkana, Ark.-Tex.)  
Tuckerman (See Newport, Ark.)  
Van Buren (See Fort Smith, Ark.)

Dixie (See Shreveport, La.)  
Greenwood (See Shreveport, La.)  
Jennings (See Lake Charles, La.)  
La Compte (See Alexandria, La.)  
Lafayette (See Lafayette, La.)  
Lake Charles (See Lake Charles, La.)  
Leesville (See Alexandria, La.)  
Metairie (See New Orleans, La.)  
Monroe (See Monroe, La.)  
Napoleonville (See New Orleans, La.)  
New Orleans (See New Orleans, La.)  
Oakdale (See Alexandria, La.)  
Pineville (See Alexandria, La.)  
Port Allen (See Baton Rouge, La.)  
Port Sulphur (See New Orleans, La.)  
Rayville (See Monroe, La.)  
Ruston (See Monroe, La.)  
St. Francisville (See Baton Rouge, La.)  
Shreveport (See Shreveport, La.)  
Vivian (See Shreveport, La.)  
Welsh (See Lake Charles, La.)  
Zachary (See Baton Rouge, La.)

## MISSISSIPPI

Batesville (See University, Miss.)  
Columbia (See Hattiesburg, Miss.)  
Clarksdale (See Mississippi Delta)  
Cleveland (See Mississippi Delta)  
Cruger (See Mississippi Delta)  
Greenville (See Mississippi Delta)  
Greenwood (See Mississippi Delta)  
Grenada (See University, Miss.)  
Hattiesburg (See Hattiesburg, Miss.)  
Indianola (See Mississippi Delta)  
Hattiesburg and area within 30 miles (See Hattiesburg, Miss.)  
Holly Springs (See University, Miss.)  
Jackson and area within 30 miles (See Jackson, Miss.)  
Leland (See Mississippi Delta)  
Merigold (See Mississippi Delta)  
Oxford (See University, Miss.)  
Port Gibson (See Vicksburg, Miss.)  
Rollingfork (See Vicksburg, Miss.)  
Rosedale (See Mississippi Delta)  
Shaw (See Mississippi Delta)  
Sidon (See Mississippi Delta)  
Sumner (See Mississippi Delta)  
University (See University, Miss.)  
Vicksburg (See Vicksburg, Miss.)  
Yazoo City (See Mississippi Delta)

## MISSOURI

Anderson (See Tri-State, Mo.)  
Aurora (See Springfield, Mo.)  
Baxter Springs (See Tri-State, Mo.)  
Blue Springs (See Kansas City, Mo.)

Bolivar (See Springfield, Mo.)  
Brentwood (See St. Louis, Mo.)  
Carthage (See Tri-State, Mo.)  
Clayton (See St. Louis, Mo.)  
Columbia (See Columbia, Mo.)  
Crestwood (See St. Louis, Mo.)  
Creve Coeur (See St. Louis, Mo.)  
Excelsior Springs (See Clay-Platte Counties, Mo.)  
Ferguson (See St. Louis, Mo.)  
Florissant (See St. Louis, Mo.)  
Forsyth (See Springfield, Mo.)  
Frontenac (See St. Louis, Mo.)  
Gladstone (See Clay-Platte Counties, Mo.)  
Glendale (See St. Louis, Mo.)  
Grain Valley (See Kansas City, Mo.)  
Grandview (See Kansas City, Mo.)  
Hazelwood (See St. Louis, Mo.)  
Hickman Mills (See Kansas City, Mo.)  
Independence (See Kansas City, Mo.)  
Jefferson City (See Jefferson City, Mo.)  
Joplin (See Tri-State, Mo.)  
Kansas City (See Kansas City, Mo., and Kansas City, Kan.-Mu Province)  
Kansas City North (See Clay-Platte Counties, Mo.) (Includes zone #'s: 52, 17, 60, 19, 55, 57, 66, 50, 53, 63, 16, 61, 18, 58, 56, 65, 67, 51, 54, 64.)  
Kearney (See Clay-Platte Counties, Mo.)  
Kirkwood (See St. Louis, Mo.)  
Ladue (See St. Louis, Mo.)  
Lamar (See Tri-State, Mo.)  
Lee's Summit (See Kansas City, Mo.)  
Liberty (See Clay-Platte Counties, Mo.)  
Manchester (See St. Louis, Mo.)  
Maplewood (See St. Louis, Mo.)  
Marshfield (See Springfield, Mo.)  
Marthasville (See St. Louis, Mo.)  
Monett (See Tri-State, Mo.)  
Neosha (See Tri-State, Mo.)  
Normandy (See St. Louis, Mo.)  
Olivette (See St. Louis, Mo.)  
Ozark (See Springfield, Mo.)  
Parkville (See Clay-Platte Counties, Mo.)  
Platte City (See Clay-Platte Counties, Mo.)  
Raytown (See Kansas City, Mo.)  
Richmond Hts. (See St. Louis, Mo.)  
Shrewsbury (See St. Louis, Mo.)  
St. Ann (See St. Louis, Mo.)  
St. Charles (See St. Louis, Mo.)  
St. Joseph (See St. Joseph, Mo.)  
St. Louis (See St. Louis, Mo.)  
Springfield (See Springfield, Mo.)  
Smithville (See Clay-Platte Counties, Mo.)  
University City (See St. Louis, Mo.)  
Waiison Woods (See St. Louis, Mo.)  
Webster Groves (See St. Louis, Mo.)  
Wheaton (See Tri-State, Mo.)

## LOUISIANA

Alexandria (See Alexandria, La.)  
Baker (See Baton Rouge, La.)  
Baton Rouge (See Baton Rouge, La.)  
Bastrop (See Monroe, La.)  
Belcher (See Shreveport, La.)  
Benton (See Shreveport, La.)  
Bossier City (See Shreveport, La.)  
Boyce (See Alexandria, La.)  
Bunkie (See Alexandria, La.)  
Cheneyville (See Alexandria, La.)  
Columbia (See Monroe, La.)  
Covington (See New Orleans, La.)  
Delhi (See Monroe, La.)  
Denham Springs (See Baton Rouge, La.)  
De Ridder (See Lake Charles, La.)

## Clubs and Chairmen

- \*Camden, Ark.—Mrs. C. H. Saxon, 444 Agee Ave., S.W., Camden, Ark.  
 El Dorado, Ark.—Mrs. John Yocum, 901 N. Madison, El Dorado, Ark.  
 Fayetteville, Ark.—Mrs. Arthur S. Brown, 820 West Maple, Fayetteville, Ark.  
 Fort Smith, Ark.—Mrs. Ewell B. Lee, 315 Belle Ave., Fort Smith, Ark.  
 Grand Prairie, Ark.—Miss Jane Barris, 1003 South Maple St., Stuttgart, Ark. 72160  
 Little Rock, Ark.—Mrs. Robert P. Taylor, 1509 Winslow Dr., Little Rock, Ark.; co-chrm. Mrs. L. T. Percy, 2705 Gaines, Little Rock, Ark.  
 \*Newport, Ark.—Mrs. Roy Craig, 812 Dill, Newport, Ark.  
 Osceola-Blytheville, Ark.—Mrs. W. D. Fergus, 530 W. Semmes, Osceola, Ark.  
 Pine Bluff, Ark.—Mrs. Don Sperry, Route 7, Box 941, Pine Bluff, Ark.  
 Texarkana, Ark., Tex.—Mrs. Jack E. Trigg, 1421 Pecan, Texarkana, Ark.  
 Alexandria, La.—Mrs. L. D. Kellogg, Jr., 529 Hummingbird Lane, Alexandria, La.  
 Baton Rouge, La.—Mrs. J. Cecil Kline, 5155 Whitehaven, Baton Rouge, La.  
 \*LaFayette, La.—Mrs. George McCarroll, 336 Charlotte, LaFayette, La.  
 Lake Charles, La.—Mrs. Willard Radford, Country Club Rd., Lake Charles, La.  
 Monroe, La.—Mrs. Wm. L. Mattison, Jr., Country Club Rd., Monroe, La.  
 New Orleans, La.—Mrs. Ernest A. Carrere, Jr., 6505 Oakland Dr., New Orleans, La.; Mrs. Wm. R. Roberts, 301 Ave., E. Metairie, La.  
 Shreveport, La.—Mrs. T. C. Whited, 459 Sandefur, Shreveport, La. 71105  
 Hattiesburg, Miss.—Mrs. W. A. Thomson, 2300 Hardy St., Hattiesburg, Miss.  
 \*Jackson, Miss.—Mrs. Wm. Primos, 1750 E. Meadowbrook Rd., Jackson, Miss.  
 Mississippi Delta—Mrs. R. C. Williamson, 6 Woodlawn, Yazoo City, Miss.  
 University, Miss.—Miss Christine Drake, 110 Hickory St., Oxford, Miss. 38655  
 Clay-Platte Counties, Mo.—Mrs. John R. Neal, 4002 E. 49th Ter., N., Kansas City 19, Mo.  
 Columbia, Mo.—Miss Nancy Taylor, 1312 Bass Ave., Columbia, Mo.  
 Jefferson City, Mo.—Mrs. A. R. Trippensee, 1418 Greenberry Rd., Jefferson City, Mo.  
 Kansas City, Mo.—See also Kansas City, Kan. listing—Mu Province.  
 General Chrm. Mrs. C. A. Johnston, 6819 Nall, Prairie Village, Kan. 66208  
 (Kansas Alpha) Mrs. D. W. Graves, 5328 W. 67th St., Shawnee Mission, Kan. 66208  
 (Kansas Beta) Mrs. R. M. Mathews, 6633 Woodson Dr., Shawnee Mission, Kan. 66202  
 (Missouri Alpha) Mrs. Thomas H. Plunkett, 10606 W. 89th Pratt (See Western Kan.)  
 Other Colleges, Kansas Residence, Mrs. Howard A. Crawford, 3715 W. 64th St., Prairie Village, Kan. 66208  
 Other Colleges, Missouri Residence, Mrs. Bryant Barnes, 2116 W. 50th Ter., Shawnee Mission, Kan. 66205  
 St. Joseph, Mo.—Mrs. Geo. H. Wood, 2626 Lovers Lane, St. Joseph, Mo.  
 St. Louis, Mo.—Mrs. Ralph B. Tilney, 25 Foxboro, St. Louis 24, Mo.  
 Springfield, Mo.—Mrs. Charlotte Goss Ellis, 2017 Wayland Dr., Springfield, Mo.  
 Tri-State, Mo.—Mrs. W. W. Davis, Jr., 721 N. Sergeant, Joplin, Mo. 64801  
 Vicksburg, Miss.—Mrs. Robert E. Ivy, 601 Klein St., Vicksburg, Miss.

## MU PROVINCE

## IOWA

- Altoon (See Des Moines, Iowa)  
 Ames (See Ames, Iowa)  
 Ankeny (See Des Moines, Iowa)  
 Bettendorf (See Tri-City, Ill.)  
 Boone (See Ames, Iowa)  
 Buffalo (See Tri-City, Ill.)  
 Burlington (See Burlington, Iowa)  
 Carlisle (See Indianola, Iowa)  
 Carthage, Ill. (See Burlington, Iowa)  
 Cedar Falls (See Waterloo & Cedar Falls, Iowa)  
 Cedar Rapids (See Cedar Rapids, Iowa)  
 Colo (See Ames, Iowa)  
 Coralville (See Iowa City, Iowa)  
 Council Bluffs (See Council Bluffs, Iowa)  
 Danville (See Mt. Pleasant, Iowa)  
 Davenport (See Tri-City, Ill.)  
 Des Moines (See Des Moines, Iowa)  
 Ft. Madison (See Burlington, Iowa)  
 Glenwood (See Council Bluffs, Iowa)  
 Indianola (See Indianola, Iowa)  
 Iowa City (See Iowa City, Iowa)  
 Johnston (See Des Moines, Iowa)  
 LeClaire (See Tri-City, Ill.)  
 Madrid (See Ames, Iowa)  
 Malvern (See Council Bluffs, Iowa)  
 Marion (See Cedar Rapids, Iowa)  
 Mt. Pleasant (See Mt. Pleasant, Iowa)  
 Mt. Union (See Mt. Pleasant, Iowa)  
 Nevada (See Ames, Iowa)  
 New London (See Mt. Pleasant, Iowa)  
 North Liberty (See Iowa City, Iowa)  
 Olds (See Mt. Pleasant, Iowa)  
 Oquawka (See Burlington, Iowa)  
 Pleasant Valley (See Tri-City, Ill.)  
 Salem (See Mt. Pleasant, Iowa)  
 Swedesburg (See Mt. Pleasant, Iowa)  
 Story City (See Ames, Iowa)  
 Treynor (See Council Bluffs, Iowa)  
 University Heights (See Iowa City, Iowa)  
 Urbandale (See Des Moines, Iowa)  
 Waterloo (See Waterloo & Cedar Falls, Iowa)  
 West Des Moines (See Des Moines, Iowa)

## KANSAS

- Baxter Springs (See Tri-State, Mo.)  
 Bethel (See Kansas City, Kan.)  
 Bonner Springs (See Kansas City, Kan.)  
 Chafin (See Western Kan.)  
 Columbus (See Tri-State, Mo.)  
 Derby (See Wichita, Kan.)  
 Dighton (See Western Kan.)  
 Downs (See Western Kan.)  
 Edwardsville (See Kansas City, Kan.)  
 Ellinwood (See Western Kan.)  
 Ellis (See Western Kan.)  
 Ellsworth (See Western Kan.)  
 Emporia (See Kansas City, Kan.)  
 Fairway (See Kansas City, Mo.)  
 Garden City (See Western Kan.)  
 Great Bend (See Western Kan.)  
 Hays (See Western Kan.)  
 Haysville (See Wichita, Kan.)  
 Hill City (See Western Kan.)  
 Hoisington (See Western Kan.)  
 Holton (See Topeka, Kan.)  
 Hoxie (See Western Kan.)  
 Hutchinson (See Hutchinson, Kan.)  
 Kansas City (See Kansas City, Kan. and Kansas City, Mo. Lambda Province)  
 Kingman (See Western Kan.)  
 LaCrosse (See Western Kan.)  
 Larned (See Western Kan.)  
 Lawrence (See Lawrence, Kan.)  
 Leavenworth (See Lawrence, Kan.)  
 Leawood (See Kansas City, Mo.)  
 Lenexa (See Kansas City, Mo.)  
 Lincoln (See Western Kan.)  
 Lyons (See Western Kan.)  
 Manhattan (See Manhattan, Kan.)  
 Maple Hill (See Topeka, Kan.)  
 McCracken (See Western Kan.)  
 Mission (See Kansas City, Mo.)  
 Merriam (See Kansas City, Mo.)  
 Muncie (See Kansas City, Kan.)  
 Ness City (See Western Kan.)  
 Norton (See Western Kan.)  
 Oakley (See Western Kan.)  
 Olathe (See Kansas City, Mo.)  
 Osborne (See Western Kan.)  
 Ottawa (See Lawrence, Kan.)

- Overland Park (See Kansas City, Mo.)  
 Palco (See Western Kan.)  
 Parsons (See Tri-State, Mo.)  
 Phillipsburg (See Western Kan.)  
 Pittsburg (See Western Kan.)  
 Plains (See Southwestern Kan.)  
 Plainville (See Western Kan.)  
 Pomona (See Lawrence, Kan.)  
 Prairie Village (See Kansas City, Mo.)  
 Pratt (See Western Kan.)  
 Quivera (See Kansas City, Kan.)  
 Russell (See Western Kan.)  
 Scott City (See Southwestern Kan.)  
 Shawnee (See Kansas City, Mo.)  
 Shawnee Mission (See Kansas City, Mo.)  
 Silver Lake (See Topeka, Kan.)  
 Smith Center (See Western Kan.)  
 Stafford (See Western Kan.)  
 Stockton (See Western Kan.)  
 Tonganoxie (See Lawrence, Kan.)  
 Turner (See Kansas City, Kan.)  
 Valley Center (See Wichita, Kan.)  
 Wakeeney (See Western Kan.)  
 Westwood Hills (See Kansas City, Mo.)  
 Wichita (See Wichita, Kan.)  
 Williamsburg (See Lawrence, Kan.)  
 Wilson (See Western Kan.)

## NEBRASKA

- Bayard (See Panhandle, Neb.)  
 Bellvue (See Omaha, Neb.)  
 Gering (See Panhandle, Neb.)  
 Imperial (See Panhandle, Neb.)  
 Lincoln (See Lincoln, Neb.)  
 Minatare (See Panhandle, Neb.)  
 Mitchell (See Panhandle, Neb.)  
 Morrill (See Panhandle, Neb.)  
 Murray (See Omaha, Neb.)  
 Omaha (See Omaha, Neb.)  
 Papillion (See Omaha, Neb.)  
 Scottsbluff (See Panhandle, Neb.)

## SOUTH DAKOTA

- Sioux Falls (See Sioux Falls, S.D.)  
 Vermillion (See Vermillion, S.D.)



## Clubs and Chairmen

- Ames, Iowa—Mrs. Wm. W. Buck, 3620 Woodland, Ames, Iowa  
 Burlington, Iowa—Mrs. David Steinle, 104 Orchard Pl., Burlington, Iowa  
 Cedar Rapids, Iowa—Mrs. Robert Tilden, 315 Linden Ter., S.E., Cedar Rapids, Iowa  
 Council Bluffs, Iowa—Mrs. Ann J. Walters, 220 Fifth Ave., Council Bluffs, Iowa  
 Des Moines, Iowa—Mrs. R. R. Collins, 5130 Grand Ave., Des Moines, Iowa 50312; Mrs. R. F. VonGillern, 7119 Sunset Ter., Des Moines, Iowa 50311  
 Indianola, Iowa—Mrs. R. F. Shandley, 804 North Buxton, Indianola, Iowa 50125  
 Iowa City, Iowa—Mrs. Ben E. Summerwill, 250 Lexington Ave., Iowa City, Iowa  
 Mt. Pleasant, Iowa—Mrs. Harold Hawkins, 414 N. Main, Mt. Pleasant, Iowa  
 Waterloo and Cedar Falls, Iowa—Mrs. Wendell Holmes, 305 Prospect Ave., Waterloo, Iowa  
 Hutchinson, Kan.—Mrs. Wendell S. Holmes, 116 W. 19th St., Hutchinson, Kan. 67501  
 Kansas City, Kan.—Mrs. J. K. Dear, 2212 Nebraska Ave., Kansas City, Kan.  
 Lawrence, Kan.—Mrs. C. L. Berneking, 706 W. 12th St., Lawrence, Kan. 66044  
 Mahattan Kan.—Mrs. John Busenbark, 2428 Hobbs Dr., Mahattan, Kan.  
 Topeka, Kan.—Mrs. John Williams, 3718 W. 31st St., Topeka, Kan.  
 \*Western Kan.—Mrs. D. A. Kendall, 1503 Harrison, Great Bend, Kan.  
 Wichita, Kan.—Mrs. Dave Ritchie, 360 N. Terrace Dr., Wichita, Kan.  
 Lincoln, Neb.—Mrs. Jeffre Chevront, 3160 Woodsdale, Lincoln, Neb.  
 Omaha, Neb.—Mrs. Robert Berguin, 1621 Maenner Dr., Omaha, Neb.  
 Panhandle, Neb.—Mrs. W. E. French, 2822 Park Lane, Scottsbluff, Neb.  
 Sioux Falls, S.D.—Mrs. Wavrin E. Anderson, 1508 E. 25th, Sioux Falls, S.D.

## NU PROVINCE NORTH

- OKLAHOMA  
 Altus (See Altus, Okla.)  
 Ardmore (See Ardmore, Okla.)  
 Bartlesville (See Bartlesville, Okla.)  
 Centralia (See Will Rogers-Clairemore, Okla.)  
 Checotah (See Muskogee, Okla.)  
 Chelsea (See Will Rogers-Clairemore, Okla.)  
 Claremore (See Will Rogers-Clairemore, Okla.)  
 Copan (See Bartlesville, Okla.)  
 Dewey (See Bartlesville, Okla.)  
 Duncan (See Duncan, Okla.)  
 Edmond (See Oklahoma City, Okla.)  
 Glencoe (See Stillwater, Okla.)  
 Healtou (See Ardmore, Okla.)  
 Kaw City (See Ponca City-Kay County, Okla.)  
 Lindsay (See Pauls Valley, Okla.)  
 Loco (See Duncan, Okla.)  
 Marietta (See Ardmore, Okla.)  
 Marlow (See Duncan, Okla.)  
 Miami (See Tri-State, Mo.)  
 Mid West City (See Oklahoma City, Okla.)  
 Muskogee (See Muskogee, Okla.)  
 Newkirk (See Ponca City-Kay County, Okla.)  
 Norman (See Norman, Okla.)  
 Oklahoma City (See Oklahoma City, Okla.)  
 Okmulgee (See Okmulgee, Okla.)  
 Pauls Valley (See Pauls Valley, Okla.)  
 Perkins (See Stillwater, Okla.)  
 Ponca City (See Ponca City-Kay County, Okla.)  
 Poteau (See Muskogee, Okla.)  
 Ramona (See Bartlesville, Okla.)  
 Shawnee (See Shawnee, Okla.)  
 Stillwater (See Stillwater, Okla.)  
 Talequah (See Muskogee, Okla.)  
 Tonkawa (See Ponca City-Kay County, Okla.)  
 Tulsa (See Tulsa, Okla.)  
 Vinita (See Will Rogers-Clairemore, Okla.)  
 Wagoner (See Muskogee, Okla.)  
 Waurika (See Duncan, Okla.)  
 Wynnewood (See Oklahoma City, Okla.)

## Clubs and Chairmen

- Altus, Okla.—Mrs. Temple H. Bailey, P.O. Drawer Q, Altus, Okla. 73521  
 \*Ardmore, Okla.—Mrs. Stanley Brown, 74 St., S.W., Ardmore, Okla.  
 Bartlesville, Okla.—Mrs. P. J. Freiburger, 1209 Cherokee, Bartlesville, Okla.  
 Duncan, Okla.—Mrs. Leroy Moore, 1204 Elder, Duncan, Okla.  
 \*Muskogee, Okla.—Mrs. W. Hayes Holliday, 2705 Oklahoma St., Muskogee, Okla.  
 Oklahoma City, Okla.—Mrs. Dick Hicks, 1506 Casady Lane, Oklahoma City, Okla.  
 Okmulgee, Okla.—Mrs. J. H. Hassell, Jr., 604 E. 15th, Okmulgee, Okla.  
 Pauls Valley, Okla.—Mrs. T. R. Clark, 1755 S. Walnut, Pauls Valley, Okla. 73075  
 Ponca City-Kay County, Okla.—Mrs. John Burns, 37 Hillcrest, Ponca City, Okla.  
 Shawnee, Okla.—Mrs. C. F. Earnest, 1822 N. Union, Shawnee, Okla.  
 Stillwater, Okla.—Mrs. Jack Shelton, 520 Willis, Stillwater, Okla.  
 Tulsa, Okla.—Mrs. C. T. Matthews, Jr., 2246 S. Delaware Ct., Tulsa, Okla.  
 Will Rogers (Claremore, Okla.)—Mrs. R. A. LeGate, 301 E. 16th, Claremore, Okla.

## NU PROVINCE SOUTH

- NEW MEXICO  
 Alamogordo (See El Paso, Tex.)  
 Albuquerque (See Albuquerque, N.M.)  
 Roswell (See Roswell, N.M.)  
 MEXICO  
 Mexico, D.F. (See Mexico, D.F.)  
 TEXAS  
 Abilene (See Abilene, Tex.)  
 Alamo (See Hidalgo, Tex.)  
 Alamo Heights (See San Antonio, Tex.)  
 Aledo (See Fort Worth, Tex.)  
 Amarillo (See Amarillo, Tex.)  
 Anthony, N.M. (See El Paso, Tex.)  
 Archer City (See Wichita Falls, Tex.)  
 Arlington (See Mid-Cities, Tex.)  
 Athens (See Tyler, Tex.)  
 Austin (See Austin, Tex.)  
 Baird (See Abilene, Tex.)  
 Ballinger (See San Angelo, Tex.)  
 Beaumont (See Beaumont, Tex.)  
 Bedford (See Mid-Cities, Tex.)  
 Bedia (See Brazos Valley, Tex.)  
 Boerne (See San Antonio, Tex.)  
 Borger (See Amarillo, Tex.)  
 Breckenridge (See Abilene, Tex.)  
 Brownfield (See Lubbock, Tex.)  
 Bryan (See Brazos Valley, Tex.)  
 Calvert (See Brazos Valley, Tex.)  
 Canyon (See Amarillo, Tex.)  
 Coleman (See Abilene, Tex.)  
 College Station (See Brazos Valley, Tex.)  
 Corpus Christi (See Corpus Christi, Tex.)  
 Dallas (See Dallas, Tex.)  
 Del Rio (See San Angelo, Tex.)  
 Denison (See Sherman-Denison, Tex.)  
 Donna (See Hidalgo Co., Tex.)  
 Edinburg (See Hidalgo Co., Tex.)  
 Edorado (See San Angelo, Tex.)  
 El Paso (See El Paso, Tex.)  
 Electra (See Wichita Falls, Tex.)  
 Ft. Sam Houston (See San Antonio, Tex.)  
 Ft. Stockton (See San Angelo, Tex.)  
 Ft. Worth (See Ft. Worth, Tex.)  
 Franklin (See Brazos Valley, Tex.)  
 Friona (See Amarillo, Tex.)  
 Garland (See Dallas, Tex.)  
 Graham (See Wichita Falls, Tex.)  
 Grand Prairie, Tex.  
 Grayson (See Sherman-Denison, Tex.)  
 Hearne (See Brazos Valley, Tex.)  
 Henderson (See East Texas, Tex.)  
 Henrietta (See Wichita Falls, Tex.)  
 Highland Park (See Dallas, Tex.)  
 Houston (See Houston, Tex.)  
 Hurst (See Mid-Cities, Tex.)  
 Iowa Park (See Wichita Falls, Tex.)  
 Irving (See Mid-Cities, Tex.)  
 Jacksonville (See Tyler, Tex.)  
 Kerrville (See San Antonio, Tex.)  
 Lamesa (See Lubbock, Tex.)  
 Levelland (See Lubbock, Tex.)  
 Littlefield (See Lubbock, Tex.)  
 Longview (See East Texas, Tex.)  
 Lubbock (See Lubbock, Tex.)  
 Lufkin (See Lufkin, Tex.)  
 Madisonville (See Brazos Valley, Tex.)  
 Mansfield (See Mid-Cities, Tex.)  
 Marshall (See Marshall, Tex.)  
 McAllen (See Hidalgo Co., Tex.)  
 Mercedes (See Hidalgo Co., Tex.)  
 Midland (See Midland, Tex.)  
 Mission (See Hidalgo Co., Tex.)  
 Nacogdoches (See Lufkin, Tex.)  
 Navasota (See Brazos Valley, Tex.)  
 New Braunfels (See San Antonio, Tex.)  
 Odessa (See Odessa, Tex.)  
 Orange (See Beaumont, Tex.)  
 Palestine (See Tyler, Tex.)  
 Pampa (See Pampa, Tex.)  
 Panhandle (See Amarillo, Tex.)

Pittsburg (See East Texas, Tex.)  
 Plainview (See Lubbock, Tex.)  
 Port Arthur (See Beaumont, Tex.)  
 Randolph Air Force Base (See San Antonio, Tex.)  
 Richardson (See Richardson, Tex.)  
 Rotan (See Abilene, Tex.)  
 San Angelo (See San Angelo, Tex.)  
 San Antonio (See San Antonio, Tex.)

San Juan (See Hidalgo Co., Tex.)  
 Sequin (See San Antonio, Tex.)  
 Sherman (See Sherman-Denison, Tex.)  
 Snyder (See Abilene, Tex.)  
 Sohora (See San Angelo, Tex.)  
 Stamford (See Abilene, Tex.)  
 Sweetwater (See Abilene, Tex.)  
 Taft (See Corpus Christi, Tex.)  
 Tahoka (See Lubbock, Tex.)

Texarkana (See Texarkana, Ark.)  
 Tyler (See Tyler, Tex.)  
 University Park (See Dallas, Tex.)  
 Victoria (See Victoria, Tex.)  
 Waco (See Waco, Tex.)  
 Weslaco (See Hidalgo Co., Tex.)  
 Wichita Falls (See Wichita Falls, Tex.)  
 Ysletta, Tex. (See El Paso, Tex.)

### Clubs and Chairmen

Albuquerque, N.M.—Mrs. Bill Brown, 1501 California, N.E., Albuquerque, N.M.  
 Roswell, N.M.—Mrs. Eugene McElvaney, 503 Lewis Dr., Roswell, N.M. 88201  
 Mexico D.F.—Mrs. R. E. Johnson, Lomas Altas 286, Mexico 10, D.F.  
 Abilene, Tex.—Mrs. Dan Gallagher, 1466 Minter Lane, Abilene, Tex. 79603  
 Amarillo, Tex.—Mrs. Bill Barbee, 1229 Rusk, Amarillo, Tex. 79101  
 Austin, Tex.—Mrs. P. S. Park, 2501 Westover Rd., Austin, Tex. 78703  
 Beaumont, Tex.—Mrs. Lee Fuguay, 1050 21st St., Beaumont, Tex. 77706  
 Brazos Valley, Tex.—Mrs. Marion Porter, 814 E. 30th St., Bryan, Tex.  
 Corpus Christi, Tex.—Mrs. Richard Sallee, 322 Camellia, Corpus Christi, Tex. 78411  
 Dallas, Tex.—Mrs. Harold Brown, 1515 Wildwood Circle, Garland, Tex.  
 East Texas—Mrs. Bailey Sheppard, 615 E. Melton, Longview, Tex. 75601  
 El Paso, Tex.—Mrs. W. B. Squires, Jr., 931 Mesita, El Paso, Tex.  
 Ft. Worth, Tex.—Mrs. J. R. Thompson, 110 Hazelwood Dr., Fort Worth, Tex.  
 Hidalgo County, Tex.—Mrs. Harry Quin, 1306 S. 13th, Edinburg, Tex.  
 Houston, Tex.—Mrs. Gordon Selig, 5929 Green Tree, Houston, Tex. (Univ. of Texas); Mrs. J. D. Head, 3652 Chevy Chase,

Houston, Tex. (for all other colleges)  
 Lubbock, Tex.—Mrs. Charles Cathey, 4006 Flint, Lubbock, Tex.  
 Lufkin, Tex.—Mrs. R. H. Duncan, 1010 Woodland, Lufkin, Tex.  
 Marshall, Tex.—Mrs. Sam Wood, 3203 Victory Dr., Marshall, Tex.  
 Mid-Cities, Tex.—Mrs. Charles H. Crockett, 1605 W. 6th St., Irving, Tex.  
 Midland, Tex.—Mrs. C. A. Haynes, 1212 Cuthbert, Midland, Tex.  
 Odessa, Tex.—Mrs. Josh Parr, 1703 Bonham, Odessa, Tex.  
 Pampa, Tex.—Mrs. Edwin B. Watts, 1800 Evergreen St., Pampa, Tex. 79065; Mrs. Don R. Lane, 1616 N. Russell St., Pampa, Tex. 79065  
 Richardson, Tex.—Mrs. Wm. H. Neary, 803 Northlake, Richardson, Tex.  
 San Angelo, Tex.—Mrs. H. R. Wardlaw, 416 S. Madison, San Angelo, Tex.  
 San Antonio, Tex.—Mrs. A. G. Fischer, Jr., 207 Canterbury Hill, San Antonio, Tex.  
 Sherman-Denison, Tex.—Mrs. R. H. Downs, 1418 Lotus Circle, Sherman, Tex.  
 \*Tyler, Tex.—Mrs. R. D. Simmons, 1102 Shepherd Lane, Tyler, Tex.  
 Victoria, Tex.—Mrs. Leo J. Welder, 301 Buena Vista, Victoria, Tex. 77901  
 \*\*Waco, Tex.—Mrs. Wm. V. Pitt, 4213 Gorman Ave., Waco, Tex.  
 \*Wichita Falls, Tex.—Mrs. Phillips Cunningham, 3304 Mockingbird Lane, Wichita Falls, Tex.

### XI PROVINCE

#### COLORADO

Arvada (See Denver, West Suburban, Colo.)  
 Ault (See Fort Collins, Colo.)  
 Aurora (See Denver, Colo.)  
 Berthoud (See Ft. Collins, Colo.)  
 Boulder (See Boulder, Colo.)  
 Broomfield (See Boulder, Colo.)  
 Colorado Springs (See Colorado Springs, Colo.)  
 Cripple Creek (See Colorado Springs, Colo.)  
 Denver (See Denver, Colo.)  
 Englewood (See Denver, Colo.)  
 Estes Park (See Fort Collins, Colo.)  
 Falcon (See Colorado Springs, Colo.)  
 Fort Collins (See Fort Collins, Colo.)  
 Golden (See Denver, West Suburban, Colo.)  
 Greeley (See Fort Collins, Colo.)  
 Lakewood (See Denver, West Suburban, Colo.)  
 Littleton (See Denver, Colo.)

Livermore (See Fort Collins, Colo.)  
 Longmont (See either Fort Collins or Boulder, Colo.)  
 Loveland (See Fort Collins, Colo.)  
 Manitou Springs (See Colorado Springs, Colo.)  
 Matheson (See Colorado Springs, Colo.)  
 Mead (See Fort Collins, Colo.)  
 Morrison (See Denver, Colo.)  
 Mountain (See Colorado Springs, Colo.)  
 Pueblo (See Pueblo, Colo.)  
 Security (See Colorado Springs, Colo.)  
 U.S. Air Force Academy (See Colorado Springs, Colo.)  
 Wheatridge (See Denver, West Suburban, Colo.)

#### MONTANA

Belgrade (See Bozeman, Mont.)  
 Billings (See Billings, Mont.)  
 Bozeman (See Bozeman, Mont.)  
 Helena (See Helena, Mont.)  
 Manhattan (See Bozeman, Mont.)

#### UTAH

Bountiful (See Salt Lake City, Utah)  
 Brigham City (See Ogden, Utah)  
 Clearfield (See Ogden, Utah)  
 Kaysville (See Salt Lake City, Utah)  
 Kearns (See Salt Lake City, Utah)  
 Layton (See Salt Lake City, Utah)  
 Magna (See Salt Lake City, Utah)  
 Midvale (See Salt Lake City, Utah)  
 Murray (See Salt Lake City, Utah)  
 Ogden (See Ogden, Utah)  
 Roy (See Ogden, Utah)  
 Salt Lake City (See Salt Lake City, Utah)

#### WYOMING

Casper (See Casper, Wyo.)  
 Cheyenne (See Cheyenne, Wyo.)  
 Glenrock (See Casper, Wyo.)  
 Laramie (See Laramie, Wyo.)  
 Midwest (See Casper Wyo.)

### Clubs and Chairmen

Boulder, Colo.—Mrs. J. D. Hudson, 2285 Bluebell, Boulder, Colo.  
 Colorado Springs, Colo.—Mrs. J. Holland, 923 Crown Ridge Dr., Colorado Springs, Colo.  
 Denver, Colo.—Mrs. Kendrick M. Howard, 11000 Linda Vista Dr., Denver, Colo. 80215  
 Fort Collins, Colo.—Mrs. Charles Hickman, 232 E. Prospect, Ft. Collins, Colo. 80521  
 Pueblo, Colo.—Mrs. H. E. Wilcoxson, 1744 MacKenzie, Pueblo, Colo.  
 Billings, Mont.—Mrs. Lowell Hutton, 617 Ave., D., Billings, Mont.

Bozeman, Mont.—Mrs. Carl Field, 616 W. Story, Bozeman, Mont.  
 Helena, Mont.—Mrs. Harold Eagle, 1816 8th Ave., Helena, Mont.  
 Ogden, Utah—Mrs. R. H. Erickson, 995-40th St., Ogden, Utah  
 Salt Lake City, Utah—Mrs. Wm. E. Link, 3367 South 13th East, Salt Lake City, Utah  
 Casper, Wyoming—Mrs. Wm. M. Barnhart, 5040 Yesness Lane, Casper, Wyo. 82601  
 Cheyenne, Wyoming—Mrs. Boswell, 5027 Pineridge, Cheyenne, Wyo. 82001  
 \*\*Laramie, Wyoming—Mrs. J. J. Humphrey, 2029 Spring Creek Dr., Laramie, Wyo.

### OMICRON PROVINCE

#### ALASKA

Anchorage (See Anchorage, Alaska)

#### IDAHO

Boise (See Boise, Idaho)

Meridian (See Boise, Idaho)

All other Idaho cities (See Boise, Idaho)

#### OREGON

Albany (See Corvallis, Ore.)

Ashland (See Medford, Ore.)

Bandon (See Coos County, Ore.)

Beaverton (See Portland, Ore.)

Brookings (See Coos County, Ore.)

Coos Bay (See Coos County, Ore.)

Coquille (See Coos County, Ore.)  
 Corvallis (See Corvallis, Ore.)  
 Cottage Grove (See Eugene, Ore.)  
 Dallas (See Salem, Ore.)  
 Eugene (See Eugene, Ore.)  
 Gardiner (See Coos County, Ore.)  
 Gervais (See Salem, Ore.)  
 Gold Beach (See Coos County, Ore.)  
 Gresham (See Portland, Ore.)  
 Harrisburg (See Eugene, Ore.)  
 Jennings Lodge (See Portland, Ore.)  
 Junction City (See Eugene, Ore.)  
 Klamath Falls (See Klamath Falls, Ore.)  
 Lake Grove (See Portland, Ore.)  
 Lebanon (See Corvallis, Ore.)  
 Marcola (See Eugene, Ore.)  
 Medford (See Medford, Ore.)  
 Milwaukie (See Portland, Ore.)  
 Myrtle Point (See Coos County, Ore.)  
 North Bend (See Coos County, Ore.)  
 Oregon City (See Portland, Ore.)  
 Oswego (See Portland, Ore.)  
 Philomath (See Corvallis, Ore.)  
 Pleasant Hill (See Eugene, Ore.)  
 Portland (See Portland, Ore.)  
 Port Oxford (See Coos County, Ore.)  
 Powers (See Coos County, Ore.)  
 Reedsport (See Coos County, Ore.)  
 Salem (See Salem, Ore.)  
 Silverton (See Salem, Ore.)  
 Springfield (See Eugene, Ore.)  
 Stayton (See Salem, Ore.)  
 Triangle Lake (See Eugene, Ore.)

## WASHINGTON

Auburn (See Tacoma, Wash.)  
 Bellevue (See Bellevue, Wash.)  
 Bethel (See Tacoma, Wash.)  
 Bothel (See Seattle, Wash.)  
 Brewster (See Wenatchee, Wash.)  
 Bridgeport (See Wenatchee, Wash.)

Cashmere (See Wenatchee, Wash.)  
 Chelan (See Wenatchee, Wash.)  
 Cheney (See Spokane, Wash.)  
 Coeur d'Alene, Idaho (See Spokane, Wash.)  
 Cowlitz (See Yakima, Wash.)  
 Davenport (See Spokane, Wash.)  
 Dayton (See Walla Walla, Wash.)  
 Deer Park (See Spokane, Wash.)  
 East Wenatchee (See Wenatchee, Wash.)  
 Edmonds (See Seattle, Wash.)  
 Ellenburg (See Yakima, Wash.)  
 Entiat (See Wenatchee, Wash.)  
 Ephrata (See Wenatchee, Wash.)  
 Everett (See Everett, Wash.)  
 Federal Way (See Tacoma, Wash.)  
 Fort Lewis (See Tacoma, Wash.)  
 Gig Harbor (See Tacoma, Wash.)  
 Grandview (See Yakima, Wash.)  
 Granger (See Yakima, Wash.)  
 Issaquah (See Bellevue, Wash.)  
 Kent (See Tacoma, Wash.)  
 Kirkland (See Bellevue, Wash.)  
 Lake Stevens (See Everett, Wash.)  
 Lakewood (See Tacoma, Wash.)  
 Lynwood (See Everett, Wash.)  
 Mabton (See Yakima, Wash.)  
 Marysville (See Everett, Wash.)  
 Mercer Island (See Bellevue, Wash.)  
 McChord A.F.B. (See Tacoma, Wash.)  
 Mountlake Terrace (See Seattle, Wash.)  
 Monroe (See Everett, Wash.)  
 Moxee (See Yakima, Wash.)  
 Naches (See Yakima, Wash.)  
 Olympia (See Olympia, Wash.)  
 Orondo (See Wenatchee, Wash.)  
 Peahstun (See Wenatchee, Wash.)  
 Port Blakely (See Seattle, Wash.)  
 Pullman (See Pullman, Wash.)  
 Purdy (See Tacoma, Wash.)  
 Puyallup (See Tacoma, Wash.)

Quincy (See Wenatchee, Wash.)  
 Redmond (See Bellevue, Wash.)  
 Renton (See Seattle, Wash.)  
 Roy (See Tacoma, Wash.)  
 Seattle (See Seattle, Wash.)  
 Selah (See Yakima, Wash.)  
 Shelton (See Olympia, Wash.)  
 Snohomish (See Everett, Wash.)  
 Spokane (See Spokane, Wash.)  
 Sumner (See Tacoma, Wash.)  
 Sunnyside (See Yakima, Wash.)  
 Tacoma (See Tacoma, Wash.)  
 Tieton (See Yakima, Wash.)  
 Toppenish (See Yakima, Wash.)  
 Vancouver (See Portland, Ore.)  
 Vashon Island (See Tacoma, Wash.)  
 Waitsburg (See Walla Walla, Wash.)  
 Walla Walla (See Walla Walla, Wash.)  
 Wapaw (See Yakima, Wash.)  
 Waterville (See Wenatchee, Wash.)  
 Wenatchee (See Wenatchee, Wash.)  
 Winslow (See Seattle, Wash.)  
 Woodinville (See Seattle, Wash.)  
 Yakima (See Yakima, Wash.)  
 Zillah (See Yakima, Wash.)

## CANADA

Burnaby, B.C. (See Vancouver, B.C., Canada)  
 Deep Cove, B.C. (See Vancouver, B.C., Canada)  
 New Westminster, B.C. (See Vancouver, B.C., Canada)  
 North Vancouver, B.C. (See Vancouver, B.C., Canada)  
 Richmond, B.C. (See Vancouver, B.C., Canada)  
 Vancouver, B.C. (See Vancouver, B.C., Canada)  
 West Vancouver, B.C. (See Vancouver, B.C., Canada)

## Clubs and Chaimen

Anchorage, Alaska—Mrs. Harry S. Gordon, 5101 Cambridge Way, Anchorage, Alaska  
 Boise, Idaho—Mrs. Gary Michael, 6331 Kirkwood R., Boise, Idaho  
 Coos County, Ore.—Mrs. M. K. Nosler, 935 Oakway, Coos Bay, Ore.  
 Corvallis, Ore.—Mrs. Brent E. Nyden, 3512 Willamette Ave., Corvallis, Ore. 97330  
 Eugene, Ore.—Mrs. M. T. Bagley, 2171 Hamble, Eugene, Ore.  
 Klamath Falls, Ore.—Mrs. Richard Smith, 505 Mt. Pitt St. Klamath Falls, Ore.  
 Medford, Ore.—Mrs. R. J. O'Sullivan, 518 N. Barneburg, Medford, Ore.  
 Portland, Ore.—Mrs. J. H. Holloway, 7225 S.E. 32nd Ave., Portland, Ore. 97202  
 Salem, Ore.—Mrs. D. R. Neu, 3848 5th Ave., N. Salem, Ore.  
 Bellevue, Wash.—Mrs. R. N. Bathum, 4511-118 S.E., Bellevue, Wash.

Everett, Wash.—Judy Martin Sievers, 906 Wetmore, Everett, Wash.  
 Olympia, Wash.—Mrs. Ralph Brown, Rt. 7 Box 580, Olympia, Wash.; Mrs. Noyes Talcott, 2303 South Water, Olympia, Wash.  
 Pullman, Wash.—Mrs. Benton Collins, Rt. 1, Pullman, Wash.  
 \*Seattle, Wash.—Mrs. R. C. Payne, 8803-26th N.E., Seattle, Wash.  
 Spokane, Wash.—Mrs. Perry Overstreet, W. 4306 17th, Spokane, Wash.  
 Tacoma, Wash.—Mrs. Terrance Strand, 911 North Stadium Way, Tacoma, Wash.  
 Walla Walla, Wash.—Mrs. T. L. Copeland, Route 3, Walla Walla, Wash.  
 Wenatchee Valley, Wash.—Mrs. Al Libke, 1117 Appleland Ctr., Wenatchee, Wash.  
 Yakima, Wash.—Mrs. Keith Farnam, 814 South 35th Ave., Yakima, Wash. 9802  
 Vancouver, B.C., Can.—Mrs. A. E. McEachern, 6630 Marine Cresc., Vancouver 14, B.C., Can.

## PI PROVINCE NORTH

## CALIFORNIA

Acton (See Antelope Valley, Calif.)  
 Alameda (See Berkeley, Calif.)  
 Alamo (See Contra Costa, Calif.)  
 Albany (See Berkeley, Calif.)  
 Arvin (See Bakersfield, Calif.)  
 Atherton (See Palo Alto, Calif.)  
 Auburn (See Sacramento, Calif.)  
 Bakersfield (See Bakersfield, Calif.)  
 Belmont (See San Mateo County, Calif.)  
 Belvedere (See Marin County, Calif.)  
 Benicia (See Solano County-Napa, Calif.)  
 Berkeley (See Berkeley, Calif.)  
 Bodega (See Valley of the Moon, Calif.)  
 Burlingame (See San Mateo County, Calif.)  
 Campbell (See San Jose, Calif.)  
 Carmel (See Monterey Peninsula, Calif.)  
 Carmichael (See Sacramento, Calif.)  
 Castro Valley (See Berkeley, Calif.)  
 Clayton (See Contra Costa, Calif.)  
 Cloverdale (See Valley of the Moon, Calif.)  
 Clovis (See Fresno, Calif.)  
 Clarksburg (See Sacramento, Calif.)  
 Colusa (See Yuba-Sutter, Calif.)  
 Concord (See Contra Costa, Calif.)

Corte Madera (See Marin County, Calif.)  
 Cotati (See Valley of the Moon, Calif.)  
 Courtland (See Sacramento, Calif.)  
 Cupertino (See San Jose, Calif.)  
 Daly City (See San Francisco, Calif.)  
 Danville (See Contra Costa, Calif.)  
 Davis (See Sacramento, Calif.)  
 Delano (See Bakersfield, Calif.)  
 Dixon (See Solano County-Napa, Calif.)  
 El Cerrito (See Berkeley, Calif.)  
 El Dorado Hills (See Sacramento, Calif.)  
 Elk Grove (See Sacramento, Calif.)  
 Elverta (See Sacramento, Calif.)  
 Escalon (See Stockton, Calif.)  
 Fairfax (See Marin County, Calif.)  
 Fairfield (See Solano County-Napa, Calif.)  
 Fair Oaks (See Sacramento, Calif.)  
 Folsom (See Sacramento, Calif.)  
 Fowler (See Fresno, Calif.)  
 Fremont (See Berkeley, Calif.)  
 Fresno (See Fresno, Calif.)  
 Geyserville (See Valley of the Moon, Calif.)  
 Glen Ellen (See Valley of the Moon, Calif.)  
 Greenbrae (See Marin County, Calif.)

Guerneville (See Valley of the Moon, Calif.)  
 Half Moon Bay (See San Mateo County, Calif.)  
 Hayward (See Berkeley, Calif.)  
 Healdsburg (See Valley of the Moon, Calif.)  
 Hillsborough (See San Mateo County, Calif.)  
 Kentfield (See Marin County, Calif.)  
 Kenwood (See Valley of the Moon, Calif.)  
 Lafayette (See Contra Costa, Calif.)  
 Larkspur (See Marin County, Calif.)  
 Linden (See Stockton, Calif.)  
 Live Oak (See Yuba-Sutter, Calif.)  
 Lodi (See Stockton, Calif.)  
 Los Altos (See Palo Alto, Calif.)  
 Los Altos Hills (See Palo Alto, Calif.)  
 Los Gatos (See San Jose, Calif.)  
 Martinez (See Contra Costa, Calif.)  
 Marysville (See Yuba-Sutter, Calif.)  
 Menlo Park (See Palo Alto, Calif.)  
 Millbrae (See San Mateo County, Calif.)  
 Mill Valley (See Marin County, Calif.)  
 Modesto (See Stockton, Calif.)  
 Monterey (See Monterey Peninsula, Calif.)

Monte Sereno (See San Jose, Calif.)  
 Moraga (See Contra Costa, Calif.)  
 Napa (See Solano County-Napa, Calif.)  
 North Highland (See Sacramento, Calif.)  
 Novato (See Marin County, Calif.)  
 Oakdale (See Stockton, Calif.)  
 Oakland (See Berkeley, Calif.)  
 Orangevale (See Sacramento, Calif.)  
 Orinda (See Contra Costa, Calif.)  
 Pacific Grove (See Monterey Peninsula, Calif.)  
 Palo Alto (See Palo Alto, Calif.)  
 Pebble Beach (See Monterey Peninsula, Calif.)  
 Pennngrove (See Valley of the Moon, Calif.)  
 Pescadero (See San Mateo County, Calif.)  
 Petaluma (See Valley of the Moon, Calif.)  
 Piedmont (See Berkeley, Calif.)  
 Pleasant Hill (See Contra Costa, Calif.)  
 Portala Valley (See Palo Alto, Calif.)  
 Rancho Cordova (See Sacramento, Calif.)  
 Richmond (See Berkeley, Calif.)  
 Rio Vista (See Solano County-Napa, Calif.)  
 Ripon (See Stockton, Calif.)  
 Roseville (See Sacramento, Calif.)  
 Ross (See Marin County, Calif.)  
 Sacramento, See Sacramento, Calif.)

San Anselmo (See Marin County, Calif.)  
 San Bruno (See San Mateo County, Calif.)  
 San Carlos (See San Mateo County, Calif.)  
 San Francisco (See San Francisco, Calif.)  
 Sanger (See Fresno, Calif.)  
 San Jose (See San Jose, Calif.)  
 San Leandro (See Berkeley, Calif.)  
 San Lorenzo (See Berkeley, Calif.)  
 San Mateo (See San Mateo County, Calif.)  
 San Rafael (See Marin County, Calif.)  
 Santa Clara (See San Jose, Calif.)  
 Santa Rosa (See Valley of the Moon, Calif.)  
 Saratoga (See San Jose, Calif.)  
 Sausalito (See Marin County, Calif.)  
 Sebastopol (See Valley of the Moon, Calif.)  
 Selma (See Fresno, Calif.)  
 Shafter (See Bakersfield, Calif.)  
 Sonoma (See Valley of the Moon, Calif.)  
 South San Francisco (See San Mateo County, Calif.)  
 Stanford (See Palo Alto, Calif.)  
 Stockton (See Stockton, Calif.)  
 Suisun City (See Solano County-Napa, Calif.)  
 Sunnyvale (See San Jose, Calif.)

Taft (See Bakersfield, Calif.)  
 Tehachapi (See Bakersfield, Calif.)  
 Terra Linda (See Marin County, Calif.)  
 Tiburon (See Marin County, Calif.)  
 Tracy (See Stockton, Calif.)  
 Vacaville (See Solano County-Napa, Calif.)  
 Vallejo (See Solano County-Napa, Calif.)  
 Walnut Creek (See Contra Costa, Calif.)  
 Walnut Grove (See Sacramento, Calif.)  
 Wasco (See Bakersfield, Calif.)  
 Woodland (See Sacramento, Calif.)  
 Woodside (See Palo Alto, Calif.)  
 Yuba City (See Yuba-Sutter, Calif.)

#### HAWAII

All towns on all Islands of the Hawaiian Group: Hawaii, Kauai, Lanai, Maui, Molokai and Oahu (See Honolulu, Hawaii)

#### NEVADA

Boulder City (See Las Vegas, Nev.)  
 Carson City (See Reno, Nev.)  
 Henderson (See Las Vegas, Nev.)  
 Lake Tahoe (See Reno, Nev.)  
 Las Vegas (See Las Vegas, Nev.)  
 Reno (See Reno, Nev.)  
 Smith Valley (See Reno, Nev.)  
 Sparks (See Reno, Nev.)  
 Virginia City, (See Reno, Nev.)

### Clubs and Chairmen

Bakersfield, Calif.—Alice Rankin Beard, 3518 Kaibab Ave., Bakersfield, Calif.  
 Berkeley, Calif.—Mrs. James V. Angwin, 523 Magnolia Ave., Piedmont 11, Calif.  
 Contra Costa, Calif.—Mrs. R. A. Hillis, 50 Berkeley Ave., Orinda, Calif.  
 Fresno, Calif.—Mrs. R. R. Van Rozeboom, 1225 W. Shaw, Fresno, Calif. 93704  
 Marin County, Calif.—Mrs. R. L. Tulipani, Box 655, Ross, Calif.  
 Monterey Peninsula, Calif.—Mrs. Barbara Johnson, P.O. Box 715, Carmel Calif. 93921  
 Palo Alto, Calif.—Mrs. B. Ireland, 50 Barry Ln., Atherton, Calif.  
 Sacramento, Calif.—Mrs. G. W. Wilson, 3622 Fair Oaks Blvd., Sacramento, Calif. 95825  
 San Francisco, Calif.—Miss Lois Hesson, 901 Powell St., San Francisco, Calif. 94108. Tel. Area 415, 392-5695

San Jose, Calif.—Mrs. J. Baker, 13939 Pierce Rd., Saratoga, Calif.  
 San Mateo County, Calif.—Mrs. Maye Wymore Sibley, 1560 Black Mountain Rd., Hillsborough, Calif.  
 \*Stockton, Calif.—Mrs. Bus Mellis, 2341 Butledge, Stockton, Calif.  
 \*\*Solano County-Napa—Mrs. Jack Wilson, 1553 Redwood St., Vallejo, Calif.  
 Valley of the Moon, Calif.—Mrs. Vernon Lightfoot, 2436 Delevan Way, Santa Rosa, Calif.  
 Yuba-Sutter, Calif.—Mrs. Sherwin Murry, 487 St. James Court, Yuba City, Calif.  
 Honolulu, Hawaii—Mrs. Rand E. Potts, 1466 Kamole St., Honolulu, Hawaii, Tel. 33838 (unlisted)  
 Las Vegas, Nev.—Mrs. W. J. Moore, Jr., 1201 South 6th St., Las Vegas, Nev.  
 Reno, Nev.—Mrs. James Maguire, 1002 Brentwood Dr., Reno, Nev.

### PI PROVINCE SOUTH

#### ARIZONA

Chandler (See Phoenix, Ariz.)  
 Glendale (See Phoenix, Ariz.)  
 Litchfield Park (See Phoenix, Ariz.)  
 Mesa (See Phoenix, Ariz.)  
 Peoria (See Phoenix, Ariz.)  
 Phoenix (See Phoenix, Ariz.)  
 Scottsdale (See Camelback, Ariz.)  
 Sun City (See Phoenix, Ariz.)  
 Tempe (See Phoenix, Ariz.)  
 Tucson (See Tucson, Ariz.)

#### CALIFORNIA

Acton (See Antelope Valley, Calif.)  
 Agansa (See Covina-Pomona, Calif.)  
 Alhambra (See Pasadena, Calif.)  
 Alpine (See San Diego, Calif.)  
 Altadena (See Pasadena, Calif.)  
 Anaheim (See North Orange County, Calif.)  
 Arcadia (See Pasadena, Calif.)  
 Azusa (See Covina-Pomona, Calif.)  
 Balboa (See South Coast, Calif.)  
 Balboa Island (See South Coast, Calif.)  
 Baldwin Park (See Covina-Pomona, Calif.)  
 Bellflower (See Long Beach, Calif.)  
 Beverly Hills (See Los Angeles, Calif.)  
 Big Bear (See San Bernardino, Calif.)  
 Bonita (See San Diego, Calif.)  
 Bonsall (See La Jolla, Calif.)  
 Borrego Springs (See San Diego, Calif.)  
 Brea (See North Orange County, Calif.)  
 Brentwood (See Santa Monica-Westside, Calif.)  
 Buena Park (See North Orange County, Calif.)

Burbank (See Glendale, Calif.)  
 Camp Pendleton (See La Jolla, Calif.)  
 Capistrano (See South Coast, Calif.)  
 Carpinteria (See Santa Barbara, Calif.)  
 Chatsworth (See San Fernando Valley, Calif.)  
 Chula Vista (See San Diego, Calif.)  
 Claremont (See Covina-Pomona, Calif.)  
 Colton (See San Bernardino, Calif.)  
 Compton (See Long Beach, Calif.)  
 Conoga Park (See San Fernando Valley, Calif.)  
 Coronado (See San Diego, Calif.)  
 Corona (See either Riverside or San Bernardino, Calif.)  
 Corona del Mar (See South Coast, Calif.)  
 Costa Mesa (See South Coast, Calif.)  
 Covina (See Covina-Pomona, Calif.)  
 Del Mar (See La Jolla, Calif.)  
 Del Rosa (See San Bernardino, Calif.)  
 Descanso (See San Diego, Calif.)  
 Downey (See Long Beach, Calif.)  
 Edwards (See Antelope Valley, Calif.)  
 El Cajon (See San Diego, Calif.)  
 Encinitas (See La Jolla, Calif.)  
 El Segundo (See South Bay, Calif.)  
 Encino (See San Fernando Valley, Calif.)  
 Escondido (See La Jolla, Calif.)  
 Fall brook (See La Jolla, Calif.)  
 Flintridge (See La Canada Valley, Calif.)  
 Fullerton (See North Orange County, Calif.)  
 Garden Grove (See North Orange County, Calif.)

Glendale (See Glendale, Calif.)  
 Glendora (See Covina-Pomona, Calif.)  
 Goleta (See Santa Barbara, Calif.)  
 Gorman (See Antelope Valley, Calif.)  
 Green Valley (See San Bernardino, Calif.)  
 Hermosa Beach (See South Bay, Calif.)  
 Highlands (See San Bernardino, Calif.)  
 Hollywood (See Los Angeles, Calif.)  
 Huntington Beach (See South Coast, Calif.)  
 Huntington Park (See South Coast, Calif.)  
 Inglewood (See Los Angeles, Calif.)  
 Julian (See La Jolla, Calif.)  
 La Canada (See La Canada Valley, Calif.)  
 La Crescenta (See La Canada Valley, Calif.)  
 Laguna Beach (See South Coast, Calif.)  
 La Habra (See North Orange County, Calif.)  
 La Jolla (See La Jolla, Calif.)  
 Lake Arrowhead (See San Bernardino, Calif.)  
 Lakeside (See San Diego, Calif.)  
 Lakewood (See Long Beach, Calif.)  
 La Mesa (See San Diego, Calif.)  
 La Mirada (See Whittier Area, Calif.)  
 Lancaster (See Antelope Valley, Calif.)  
 La Puente (See Covina-Pomona, Calif.)  
 La Verne (See Covina-Pomona, Calif.)  
 Lemon Grove (See San Diego, Calif.)  
 Leucadia (See La Jolla, Calif.)  
 Lila (See La Jolla, Calif.)  
 Lomita (See South Bay, Calif.)  
 Long Beach (See Long Beach, Calif.)



Los Angeles (See either Los Angeles, or Santa Monica-Westside, Calif.)  
 Los Alamitas (See Long Beach, Calif.)  
 Lynwood (See Long Beach, Calif.)  
 Malibu (See Santa Monica-Westside, Calif.)  
 Manhattan Beach (See South Bay, Calif.)  
 Mojave (See Antelope Valley, Calif.)  
 Monrovia (See Pasadena, Calif.)  
 Montebello (See Whittier Area, Calif.)  
 Monterey Park (See Pasadena, Calif.)  
 Montrose (See La Canada Valley, Calif.)  
 National City (See San Diego, Calif.)  
 Newport Beach (See South Coast, Calif.)  
 North Hollywood (See San Fernando Valley, Calif.)  
 Northridge (See San Fernando Valley, Calif.)  
 Norwalk (See Whittier Area, Calif.)  
 Nuero (See Riverside, Calif.)  
 Oceanside (See La Jolla, Calif.)  
 Ojai (See Santa Barbara, Calif.)  
 Ontario (See Covina-Pomona, Calif.)  
 Orange (See South Coast, Calif.)  
 Orange County (See South Coast, Calif.)  
 Pacific Palisades (See Santa Monica-Westside, Calif.)  
 Pacoima (See San Fernando Valley, Calif.)  
 Pala (See La Jolla, Calif.)  
 Palmdale (See Antelope Valley, Calif.)  
 Palomar (See La Jolla, Calif.)  
 Panorama City (See Camelback, Ariz.)  
 Palos Verdes Estates (See South Bay, Calif.)  
 Paradise Valley (See Camelback, Ariz.)  
 Paramount (See Long Beach, Calif.)  
 Pasadena (See Pasadena, Calif.)  
 Pauma Valley (See La Jolla, Calif.)  
 Pico-Rivera (See Whittier Area, Calif.)  
 Pine Valley (See San Diego, Calif.)  
 Pomona (See Covina-Pomona, Calif.)

Pomona Valley (See Covina-Pomona, Calif.)  
 Portuguese Bend (See South Bay, Calif.)  
 Quartz Hill (See Antelope Valley, Calif.)  
 Rainbow (See La Jolla, Calif.)  
 Ramona (See La Jolla, Calif.)  
 Rancho Santa Fe (See La Jolla, Calif.)  
 Redlands (See Redlands, Calif.)  
 Redondo Beach (See South Bay, Calif.)  
 Reseda (See San Fernando Valley, Calif.)  
 Rincon (See La Jolla, Calif.)  
 Riverside (See Riverside, Calif.)  
 Rolling Hills (See South Bay, Calif.)  
 Rosamond (See Antelope Valley, Calif.)  
 Rosemead (See Pasadena, Calif.)  
 San Bernardino (See San Bernardino, Calif.)  
 San Clemente (See either La Jolla or South Coast, Calif.)  
 San Diego (See San Diego, Calif.)  
 San Dimas (See Covina-Pomona, Calif.)  
 San Fernando (See San Fernando Valley, Calif.)  
 San Gabriel (See Pasadena, Calif.)  
 San Marino (See Pasadena, Calif.)  
 San Pedro (See South Bay, Calif.)  
 Santa Ana (See South Coast, Calif.)  
 Santa Barbara (See Santa Barbara, Calif.)  
 Santa Fe Springs (See Whittier Area, Calif.)  
 Santa Monica (See Santa Monica-Westside, Calif.)  
 Santa Ysabel (See La Jolla, Calif.)  
 Santee (See San Diego, Calif.)  
 Scottsdale (See Camelback, Ariz.)  
 Seal Beach (See Long Beach, Calif.)  
 Sepulveda (See San Fernando Valley, Calif.)  
 Sherman Oaks (See San Fernando Valley, Calif.)

Sierra Madre (See Pasadena, Calif.)  
 Signal Hill (See Long Beach, Calif.)  
 Solano Beach (See La Jolla, Calif.)  
 Sorrento (See La Jolla, Calif.)  
 Southgate (See Long Beach, Calif.)  
 South Pasadena (See Pasadena, Calif.)  
 Spring Valley (See San Diego, Calif.)  
 Studio City (See San Fernando Valley, Calif.)  
 Sunland (See La Canada Valley, Calif.)  
 Sun Valley (See San Fernando Valley, Calif.)  
 Tarzana (See San Fernando Valley, Calif.)  
 Temple City (See Pasadena, Calif.)  
 Torrance (See South Bay, Calif.)  
 Tujunga (See La Canada Valley, Calif.)  
 Tustin (See South Coast, Calif.)  
 Upland (See Covina-Pomona, Calif.)  
 Valley Center (See La Jolla, Calif.)  
 Van Nuys (See San Fernando Valley, Calif.)  
 Victorville (See San Bernardino, Calif.)  
 Vista (See La Jolla, Calif.)  
 Vista Lejana (See La Canada Valley, Calif.)  
 Walnut (See Covina-Pomona, Calif.)  
 Warner's Hot Springs (See La Jolla, Calif.)  
 West Covina (See Covina-Pomona, Calif.)  
 West Los Angeles (See Santa Monica-Westside, Calif.)  
 Westminster (See Long Beach, Calif.)  
 Whittier (See Whittier Area, Calif.)  
 Wilmington (See South Bay, Calif.)  
 Witch Creek (See La Jolla, Calif.)  
 Woodland Hills (See San Fernando Valley, Calif.)  
 Yorba Linda (See North Orange County, Calif.)  
 Yucaipa (See Redlands, Calif.)

### Clubs and Chairmen

Antelope Valley, Calif.—Mrs. Hal Anderson, 8717 W. Ave. L., Lancaster, Calif. 93534  
 Phoenix, Ariz.—Mrs. L. D. West, 4736 Calle del Norte, Phoenix, Ariz.  
 Camelback (Scottsdale and Paradise Valley, Calif.)—Mrs. James Farris, 8017 N. 2nd St., Phoenix, Ariz.  
 Tucson, Ariz.—Mrs. Kenneth Patzman, Rt. 2 Box 7375, Tucson, Ariz.  
 Covina-Pomona, Calif.—Mrs. J. L. Beebe, 20409 Via Verde, Covina, Calif.  
 La Canada Valley, Calif.—Mrs. Robert Annin, 4731 Lasheart Dr., La Canada, Calif.  
 Glendale, Calif.—Mrs. J. W. Hilts, 2981 Country Club Dr., Glendale, Calif.  
 La Jolla, Calif.—Mrs. Robert Timbrook, 918 La Jolla Rancho Rd., La Jolla, Calif.  
 Long Beach, Calif.—Mrs. Albert Doum, 4343 Colorado St., Long Beach, Calif.  
 Los Angeles, Calif.—Mrs. Leslie M. Paullin, 151 North Thurston Ave., Los Angeles, Calif.  
 North Orange County, Calif.—Mrs. Richard Lippi, 1200 Crestview Dr., Fullerton, Calif.  
 Pasadena, Calif.—Pasadena, Altadena—Mrs. Gary Wheatcroft (gen. Chrm.) 81 Annadale Rd., Pasadena, Calif.  
 San Marino, South Pasadena—Mrs. Bruce McManigal, 8467 Doris, San Gabriel, Calif.  
 Arcadia, Monrovia, Duarte—Mrs. William Clark, 6761 N. Longmont, San Gabriel, Calif.

San Gabriel, Alhambra, Temple City—Mrs. Robert Colvin, 6367 Deerfield, San Gabriel, Calif.  
 Redlands, Calif.—Mrs. Ray Soper, 116 Hillside Way, Redlands, Calif.  
 Riverside, Calif.—Mrs. R. D. Jewett, 5456 Chatham Dr., Riverside, Calif.  
 San Bernardino, Calif.—Mrs. John Hall, 336 E. Ralston, San Bernardino, Calif.  
 San Diego, Calif.—Local—Mrs. Charles Innskeep, 6065 Amaya, La Mesa, Calif. 92041. Tel. 460-1737. Out of town—Mrs. T. E. Johnson, 3455 Valemont, San Diego, Calif. 92106. Tel. 222-9787  
 San Fernando Valley, Calif.—Mrs. Jonathan W. Walbert, 5238 Longridge Ave., Van Nuys, Calif.  
 Santa Barbara, Calif.—Mrs. Carl M. Hentschke, 422 Venado Dr., Santa Barbara, Calif.  
 Santa Monica-Westside—Mrs. John Phillips, 947 Jacon Way, Pacific Palisades, Calif. 90272  
 South Bay, Calif.—Mrs. J. Wm. Knapp, 27122 Travis Lane, Rolling Hills, Calif.  
 South Coast, Calif.—Mrs. Wallace Gerrie, 1800, Sandalwood Lane, New Port Beach, Calif. Tel. 1-741-548-3531; Mrs. Jack L. Alford, 1577 Quan Blvd., Balboa, Calif. Tel. 675-4452; Mrs. Marie Briggs Timmons, 2314 Oakmont Ave., Santa Ana, Calif. Tel. 1-741-543-0734  
 Whittier Area, Calif.—Mrs. R. E. Bateman, 13465 Raceland Rd., La Mirada, Calif.

### STATE MEMBERSHIP CHAIRMEN

If no chairman listed Contact: Director of Membership, Mrs. Paul Derringer, 3928 Fontainebleau Dr., Tampa, Fla. 33614

*Alabama*—  
*Alaska*—Kathleen D. Sandtner Erickson (Mrs. Robert M.), 2602 Fairbanks St., Spenard, Alaska  
*Arizona*—Majorie Hibner Fair (Mrs. Frank E.), 2001 9th St., Douglas, Ariz.  
*Arkansas*—Mary Mitchell Couch (Mrs. Wm. T.), Rt. 1, Box 74, Hot Springs, Ark.  
*California*—Joanne Rich Willey (Mrs. Richard D.), 6299 Fordham Way, Sacramento 22, Calif.  
*Colorado*—Marilyn Mitchell Severs (Mrs. Robt. W.), 1908 Chelton Rd., Colorado Springs, Colo.  
*Connecticut*—Jean Monast Weiss (Mrs. Edward), 323 Spring St., Manchester, Conn.  
*Delaware*—  
*Florida*—Joan Elizabeth Tavel Van Akin (Mrs. Edward) 1615 Antiqua Dr., Orlando, Fla.  
*Georgia*—Nancy Camp Weekley, Jr. (Mrs. J. F.), 1537 Wells Dr., Columbus, Ga.  
*Hawaii*—Mrs. R. Gregg Hall, 53 Puko, c/o Bank of Hawaii, Hilo, Hawaii  
*Idaho*—Mrs. Palmer J. Saterstrom, Box 828, Burley, Idaho  
*Illinois*—Ruth Breese Ashbrook (Mrs. Joseph), R.R. #1, Rossville, Ill.

- Indiana*—Irma Dykes Dunbar (Mrs. Willard P.), Rt. 1, Colfax, Ind.  
*Iowa*—Mildred Hoak Toole (Mrs. Wm. W.), 676 44th St., Des Moines, Iowa  
*Kansas*—Karen L. Miller Graves (Mrs. James), 740 Highland Ave., Salina, Kan.  
*Kentucky*—Thelma M. Knebelkamp Long (Mrs. Wm. G.), 3207 Brownsboro Rd., Louisville, Ky.  
*Louisiana*—Linda Williamson Barnette (Mrs. A. Nelson), 456 Ontario, Shreveport, La.  
*Maine*—Winona Edminster Chase (Mrs. Allan S.), 8 Fair St., Norway, Me.  
*Maryland*—  
*Massachusetts*—  
*Michigan*—Donna Olds Lauer (Mrs. Arthur L.), 114 Larch, Saginaw, Mich.  
*Minnesota*—Mrs. Thomas Brown, 5224 Evanwood Lane, Minneapolis, Minn. 55424  
*Mississippi*—Mary Helen Terry Holliday (Mrs. James W.), 1078 Cedar Hill Dr., Jackson 6, Miss.  
*Missouri*—Ardis Sly Coe (Mrs. Ryland E.), 1211 McNary St., Tarkio, Mo.  
*Montana*—Kathryn Keown Sinclair (Mrs. Virgil) 914 Monroe, Helena, Mont.  
*Nebraska*—Gwen Myerhoff Waggoner (Mrs. Fred M.), 4025 Sheridan Blvd., Lincoln 6, Neb.  
*Nevada*—Edith Moore Saibini (Mrs. Raymond), Box 913, Lovelace, Nev.  
*New Hampshire*—Jean Maskwa McCarthy (Mrs. John), 677 South St., Portsmouth, N.H.  
*Northern New Jersey*—Mrs. F. T. Hage, 45 Fox Run, Murray Hill, N.J.  
*Southern New Jersey*—Marilyn Amos Wildes (Mrs. Stephen) 700 Devon Rd., Moorestown, N.J.  
*New Mexico*—  
*New York*—Mrs. Paul Strohm, 74 Seven Bridges Road, Chappaqua, N.Y. 10514  
*North Carolina*—Eleanor Saunders Morris (Mrs. W. T., Jr.), 205 University Dr., Chapel Hill, N.C.  
*North Dakota*—Helen Bowman Jacobsen (Mrs. C. R.), Rolla, N.D.  
*Ohio*—Marian Bigham Cowden (Mrs. Joseph E.), 2760 Windlow Dr., Dayton, Ohio 45406  
*Oklahoma*—Sharlene Stockard Medley (Mrs. T. Richard), 12309 Blue Saga Rd., Oklahoma City, Okla.  
*Oregon*—Martha McCall Beechler (Mrs. George C.), 975 S. 2nd St., Prineville, Ore.  
*Pennsylvania*—Marcella Wingert Weston (Mrs. Robert H.), 422 28th Ave., Altoona, Pa.  
*Rhode Island*—Jean Cryton Collinson (Mrs. Joseph), Tallwood Dr., Barrington, R.I.  
*South Carolina*—Mary Lees McGeary (Mrs. J. A.), 30 Gibbs Ct., Columbia, S.C. AL 4-6736  
*South Dakota*—Mrs. Anton Hyden, 207 East Twenty-Ninth St., Sioux Falls, S.D. 57105  
*Tennessee*—Miss Carolyn Brisendine, 107 Ogburn St., Paris, Tenn.  
*Texas*—Nancy Darden Pitzer (Mrs. P. W., Jr.), 1409 W. Elm, Breckenridge, Tex.  
*Utah*—Margaret Anne Thomas (Mrs. D. C.), 965 Fairview Ave., Salt Lake City, Utah  
*Vermont*—  
*Virginia*—  
*Washington*—Dodie Ramsey Matthews (Mrs. Dean E., Jr.), 11002 Kirkwood Dr., Tacoma, Wash.  
*West Virginia*—Betty Claire Frazier Winterholler (Mrs. Frank M.), 846 Chappel Rd., Charleston, W.Va.  
*Wisconsin*—Betty McClenahan Barnes (Mrs. Paul M.), 6044 N. Lake Dr., Milwaukee 17, Wis.  
*Wyoming*—Miss Frances Ferris, 1769 S. Spruce, Casper, Wyo.  
*Alberta*—Dorothy Pepper Elliott (Mrs. F. G.), 10223 134th St., Edmonton, Alta., Can.  
*British Columbia*—Ruby White Trill (Mrs. J. M.), 1735 W. 68th, Vancouver 14, B.C., Can.  
*Manitoba*—Nancy Fisher Vincent (Mrs. R. H.), 273 Harvard Ave., Winnipeg 9, Man., Can.  
*New Brunswick and Prince Edward Island*—  
*Nova Scotia*—Miss Naomi Smith, 1235 Blenheim Ter., Halifax, Nova Scotia, Can.  
*Ontario*—Mary McLeod Henderson (Mrs. Paul), 2 May St., Toronto 5, Ont., Can.  
*Quebec*—  
*Saskatchewan*—Maise Wakeman Robinson (Mrs. Lloyd O.), 144 Leopold Cres., Regina, Sask., Can.



**HIGHEST HONOR**—Laura Ann Grebel, Missouri Alpha, earned the highest honor a senior woman can attain at the University of Missouri this year. She was tapped for membership in L.S.V., local senior woman's honorary, which selects only five to seven women for membership from each senior class. The society bases its selection on outstanding attainment in scholarship, leadership, and service.



**ILLUSTRIOUS ILLINI**—Glenda Parsons, Illinois Zeta, is a busy woman on campus. She is a member of Shi-Ai Activities honorary, Alpha Lambda Delta, Student Senate, and Freshman Seminar. She is also a Y.W.C.A.-Y.M.C.A. Freshman Conference Counselor, Illio Manager, and on the IUSA Committee.

# CAMPUS LEADERS



Kathrine Watson, Massachusetts B, Class Executive Council



Cindy Crayton, Texas B, Freshman Cheerleader



Barb Gee, Ohio E, Cheerleader Captain



Janet Helfrich, Ohio E, Cheerleader; YWCA Treasurer



Lesley Gross, Ohio E, Freshman Class Treasurer



Barb Bertke, Ohio E, Collegian Features Editor



Jane Hall, Alabama Γ, Pershing Rifle Sponsor; Debate Club Secretary



Marie Fridenshine, Virginia Γ, Head Cheerleader



Marty Reynolds, Kansas B, Sparks; Arts and Sciences Council Vice-President



Sue Jackson, Missouri A, Maveaver News Editor



Doyne McKinney, Missouri A, Student-Union Board Secretary



Beth Shand, North Carolina B, Sophomore Class Secretary



Lynn Schwartz, California Z, AWS Representative



Janie Keesee, Oklahoma A, President's Leadership Class



Toni Fingland, Ohio Δ, Cheerleader; Judicial Board

# CAMPUS LEADERS



Jackie Atkins, Indiana Z,  
Student Center Governing  
Board



Noelle Gorab, D.C. A,  
I.S.A.B. Treasurer



Joy Washburn, Ohio A,  
Head Majorette



Kathy Murray, North Carolina B,  
Treasurer WSGA



Karen Martin, Indiana A,  
Lead in "Candida"



Judy Lanier, Alabama B,  
Triangle; AWS House of Rep-  
resentatives



Abbie Doggett, North Carolina B,  
Sandals



Sarah Swanson, Oklahoma A,  
Honorary Lt. Colonel for  
the NROTC



Laura Scott, Pennsylvania I,  
Aquacade Executive Sec-  
retary; Endowment Fund  
Fraternity Contact



Patricia Grailing, Michigan B,  
SGA Committee Member;  
Student Council of Education  
School Vice-Pres.-Sec.



Joan Barry, Virginia Δ,  
Freshman Class Vice-Presi-  
dent



Candy Hayes, Missouri I,  
Student Union Board of Gov-  
ernors



Joyce Burkett, Tennessee Δ,  
President of Dormitory



Stefany Yakots, Florida Δ,  
Kappa Pi



# CAMPUS LEADERS



Betsy Foree, Oklahoma A, Executive Council for Tassels; AWS Recording Secretary



Pam Perry, Oklahoma A, AROTC Honorary Lt. Colonel; Top Ten Best Dressed



Kitty Morris, Florida A, Student Government Secretary; House Council Secretary



Sue Chaille, Arizona B, Stardusters



Penny Isom, Oklahoma A, BWOC; Campus Personality



Barbie Clew, Colorado T, ASCSU Legislature; Student Center Hostess; Little Siemas



Nancy Fisher, California B, AWS Orientation Chairman



Joan Creighton, California Z, Dean's List



Kaki Humphreys, North Carolina B, Treasurer of Ivy



Jean Blair, California B, Prytanean



Jean Holmes, Montana A, Senior Class Secretary



Susan Duncan, Indiana Z, Play—"The Importance of Being Earnest"



Dotsy Adams, Tennessee A, Dormitory Councilor



Dane Bridgewater, Kentucky B, Student Center Board; Kentuckian Assistant Editor



Sherri Vickery, Tennessee A, Secretary of Snea

# CAMPUS LEADERS



Marcia Mobley, Missouri  $\Gamma$ ,  
National Collegiate Players;  
Cheerleader Captain



Anna Davidson, Missouri  $\Gamma$ ,  
Cheerleader



Chris Rheinold, Missouri  $\Gamma$ ,  
Cheerleader



Vicki Carter, Missouri  $\Gamma$ ,  
National Collegiate  
Players; Cheerleader



Sally Orr, Missouri  $\Gamma$ ,  
Panhellenic President



Nancy Morris, Ohio E,  
YWCA Vice-President

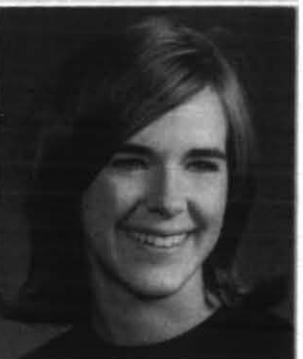

Nadine Stewart, Pennsylv-  
ania  $\Gamma$ , Dickersonian En-  
dowments Editor; Microcosm  
Ass't Literary Ed.



Nancy Sarno, Pennsylvania  
 $\Gamma$ , Endowment Fund, Busi-  
ness Chairman



Ann Parker, Ohio  $\Delta$ ,  
Senior Advisor



Carol Clarendon, Ohio  $\Delta$ ,  
Senior Advisor



Sue Andrews, Ohio  $\Delta$ ,  
Senior Advisor



Serita Spadoni, Pennsylvania  
 $\Gamma$ , Microcosm Business Edi-  
tor; Sigma Delta Pi President



Beu Baity, Missouri  $\Gamma$ ,  
Beta Beta Beta



Cindy Lais, Missouri  $\Gamma$ ,  
Dean's Honor Roll; National  
Collegiate Players; Beta Beta  
Beta



Lynda Blodget, Missouri  $\Gamma$ ,  
Beta Beta Beta; Beta Epsilon  
Beta

# CAMPUS LEADERS



Nan Faulkner, Texas Γ, Junior Council; President's Hostess; Chairman of Women's Day



Lynn Dannelly, Texas Δ, Army Corps-dettes



Susan Murray, Texas Γ, Freshman Cheerleader



Jan Writer, Indiana B, Pleides



Carolyn Clemmons, Texas Δ, Bryson Club



Janet Frass, Texas Δ, Army Corps-dettes



Alice Eames, Colorado Γ, Ten Best Dressed Coeds



Nancy Stone, Maine Δ, Eagle



Dee Veilleux, Montana Δ, Junior Class Treasurer



Lynn Cox, Illinois Z, Mask and Bauble



Kathy Thomas, Montana Δ, Spurs



Charlotte Peterson, Nebraska B, Red Cross Chairman



Judy Windle, Nebraska B, Builders Assistant Chairman



Sharon Smalley, Indiana Z, Student Center Governing Board



Harriet Baird, Texas Δ, Army Corps-dettes

# CAMPUS LEADERS



Barbara Bickmore, Maine A,  
All-Maine Women



Cathie Horine, California Z,  
Frosh Camp Counselor



Mimi Rose, Nebraska B,  
Builders Assistant Chairman



Carolyn Eldred, Nebraska B,  
Secretary AWS Workers



Sharon Zdrodowski, Michi-  
gan B, S.G.C. Committee;  
Elections Board



Ellen Hayes, Nebraska B,  
ACE Chairman



Laura Lynn, Nebraska B,  
Union Assistant Chairman



Veda Williams, Florida A,  
Lead in "Fantastiks"



Sandy Anderson, Illinois A,  
Cheerleader



Margaret Young, Utah A,  
Freshman Cabinet



Paulette Sawicki, Virginia Δ,  
Cheerleader



Vicki Meagher, Alabama B,  
Phi Upsilon Omicron Treas-  
urer; Filts Residence Hall  
President



Judith Blott, Pennsylvania B,  
Head Majorette; Head Resi-  
dent



Janet Rosenfeld, Maine A,  
cheerleader



Lilly Kucera, Texas A,  
Cordettes



# CAMPUS LEADERS



Carole Brennan, Texas Γ, President's Hostess



Ann Nabers, Texas Γ, President's Hostess, Junior Council Treasurer



Susan Allen, Missouri Γ, All School Social



Sandra Harris, Texas Γ, Junior Council President; President's Hostess; Association of Women Students Secretary



Joybell Die, Texas Δ, Army Corps-dettes



Nancy Fordtran, Texas Γ, President's Hostess; AWS Judiciary Council



Mary Lynge, Illinois Z, Mask and Bauble, Women's Glee Club



Ann Horton, Texas Γ, Student Senate; Junior Panhellenic; Dorm Legislator



Bette Williams, Colorado A, Castle Belles, Junior Class Council, House Manager



Susan Waits, Texas Γ, Student Senate; President's Hostess; Senior Class Favorite



Leslie Duckworth, Texas Γ, Cheerleader, Sophomore Class Favorite



Lu'Ann Reeder, Texas Γ, Freshman Student Council



Priscilla Dyer, Texas Γ, Weeks Hall Vice-President



Tammie Lou Fitz, Colorado A, Silver and Gold; Spurs; Castle Belles



Jo Hansen, Texas Γ, Supreme Court Justice; President's Hostess

# CAMPUS LEADERS



Mary C. Olson, South Dakota A, Guidon



Mary Olson, South Dakota A, Guidon



Suzanne Smith, Tennessee B, Delphian, ROTC Sponsor



Ellen Steer, Illinois Z, District Senate Representative



Betsy Strawn, North Carolina B, Legislator



Susan Touchstone, Tennessee B, W.S.G.A. Treasurer



Chris Roth, Illinois Θ, Chimes



Perry MacDonald, Tennessee B, Women's Judicial Board Representative



Sandy Smit, South Dakota A, Guidon



Pat Becker, Michigan A, Pan-Hellenic President, Greek Weekend Co-Chairman



Marty Gehr, Colorado Γ, Spurs; Hesperia



Kathy Curtis, Michigan A, Sigma Alpha Iota Vice-President



Penny Poth, South Dakota A, AWS Secretary, Judiciary Board Chairman



Judy Johnson, Tennessee B, Delphians President



Jane Hyldahl, South Dakota A, Guidon

# CAMPUS LEADERS



Denise Fledderman, North Dakota A, University Chorus



Marky Johnson, North Dakota A, Sigma Alpha Iota, President



Gretchen Adams, North Dakota A, Ski Club, Secretary; Sigma Alpha Eta, vice-president and charter member



Kathleen Merritt, Massachusetts B, Honors Colloquia; Class Executive Council



Susan Quinton, Tennessee A, Greek editor, Moccasin



Leslie Day, Missouri I, All School Social Committee



Bunny Charlson, North Dakota A, Cheerleader



Janyce Demone, Massachusetts B, Colonel's Cadre



Carrie Ziemak, Massachusetts B, Honors Colloquia



Sylvia Davidson, Washington I, Regional AFROTC Little Colonel



Sandra MacArthur, Pennsylvania B, Sigma Tau Delta



Terry Liebel, Colorado I, ASCSU Legislature; Board of Communications, President



Maureen Stuart, Alberta A, Chairman of V.C.F. Blitz; Chairman Personal Board



Delores Hutton, Alberta A, Panhellenic President



Polly Ivey, Alberta Alpha, Science Faculty Representative on Wauneita Council

## QUEENS AND SWEETHEARTS



Judy Marshall, Alabama B,  
Corolla Favorite, Head  
"Crimson" Girl.



Esther Moger, North Carolina B,  
Chanticleer Beauty Queen



Jan Griffis, Alabama B, Circle K Sweetheart, Corolla Beauty



Pamela Knapp, Texas B,  
Freshman Homecoming Queen, Rotunda Beauty, Angel Flight



Wanda Adams, Virginia Δ,  
KA Rose 1965



Nancy Tremblay, Wisconsin A,  
Phi Kappa Sigma Pledge Class Sweetheart



Joleen Aldous, Nova Scotia A,  
'65-'66 Science Faculty Queen



Tag Gronau, Connecticut A,  
Angel Flight



Patricia Geiger, Maryland B,  
Little Sister of Minerva



Elaine Moe, Arizona A, Miss University of Arizona; Little Sisters of Minerva



Janie Lake, Oklahoma A,  
Little Sister of Minerva



Alice MacIntyre, Massachusetts B,  
Angel Flight



Sharon Brown, New Mexico A,  
Phi Delta Theta Sweetheart



Sathy Riddle, New Mexico A,  
Alvarado Dorm Sweetheart



# Queens and Sweethearts



Glenda Parsons, Illinois Z,  
Little Sisters of Minerva



Nancy Temple, Illinois Z,  
Angel Flight



Carol Coleman, Washington  
B, Sweetheart of Sigma Chi



Lynn Parsons, Wisconsin A,  
Theta Delta Chi Playmate



Lois Ann Cooper, Texas B,  
Rotunda Beauty



Sharon Mims, California Z,  
Block C Princess



Dathel Hull, Colorado A,  
Coloradan Queen



Molly Guard, Tennessee Δ,  
Sweetheart of Sigma Phi Ep-  
silon



Carol Dalstrom, Colorado Γ,  
Pepperette, Engineers' Queen



Mary Beth Bucher, Tennessee  
Δ, Angel Flight



Patti Person, Tennessee Δ,  
Cotton Carnival Princess



Janetta Moncur, Illinois Z,  
Little Sister of Maltese Cross



Donna Tartaglia, Pennsyl-  
vania E, Frosh Girl



Sue Ailman, California Z,  
Homecoming Princess



Carole Freemole, Wyoming  
A, Angel Flight

# Queens and Sweethearts



Niha Trapnell, Wisconsin A,  
Queen of Queens, Lambda  
Chi Crescent



Laura Irwin, Texas B,  
Mam'selles



Barbie Graham, Texas B,  
Mam'selles



Sandra Myrant, Maryland B,  
Phi Sigma Kappa "Moon-  
light Girl"



Helen Walkup, Florida B,  
Little Sisters of Minerva



Carol Jutkowski, Ohio E,  
Rock-etle, "Cover Girl for  
1966"



Jane Wheeler, Texas B,  
Kappa Sigma Stardusters,  
Rotunda Beauty



Jane Titley, Ohio Δ,  
Angel Flight



Jane Allen, Texas B,  
Mam'selles



Cathy Addy, Kansas B,  
Little Sisters of Minerva



Marly Meihaus, Texas A,  
Little Sisters of Minerva



Linda Baldrige, Kansas B,  
Angel Flight



Nanette Bilyeau, Oklahoma  
A, APO Sweetheart



Roberta Richards, Texas A,  
Angel Flight



Lynda Lou Graham, Tennes-  
see Δ, Sigma Chi Derby Doll,  
Campus Beauty

# Queens and Sweethearts



Willa Buck, Oklahoma A,  
Little Sisters of Minerva Sec-  
retary-Treasurer



Jane Ann Munerlyn, Arkan-  
sas A, Razorback Beauty



Pat A. Patterson, Virginia T,  
Greek Weekend Queen,  
Sweetheart of Sigma Pi



Carol King, Missouri A, Mis-  
souri Province Sweetheart of  
Sigma Chi



Maureen Doughty, California  
B, Little Sister of Phi Kappa  
Sigma



Caren Cruse, Texas A, Little  
Sisters of Minerva Vice-Pres-  
ident



Diane Green, Kansas A, K. U.  
Football Cover Girl



Rebecca Biggs, Ohio A,  
Miss Lequecades



Diane Osborne, Illinois A,  
Greek Week Queen



Paula Barrett, Oklahoma A,  
Little Sisters of Minerva



Leslie Raymond, Colorado T,  
Sports Car Club Queen, Lit-  
tle Sisters of Minerva



Nancy White, Missouri B,  
Miss Washington University



Francie Barnard, Texas A,  
Little Sisters of Minerva



Cynthia Wood, Texas A,  
Daughters of the Diamond



Jan Soderstrom, Arizona B,  
Little Sisters of Minerva Vice-  
President

Queens  
and  
Sweethearts



Ann Lewis, Tennessee B,  
Homecoming Queen



Lynne Reese, Arizona B,  
Lambda Chi Alpha Crescent  
Girl



Ruth Foster, Arizona B,  
Little Sisters of Minerva



Judy Heid, California I, Tau  
Kappa Epsilon of Diana, Phi  
Sigma Kappa Moonlight Girl



Sharon Andrews, Alabama  
A, Campus Beauty



Anne Cheney, Alabama A,  
Beauty Walk



Alice Atkins, Alabama A,  
Campus Favorite



Pat Graybill, Alabama A,  
Beauty Walk



Joanie Amacker, Texas A,  
Acacia, Order of the Delphi  
Corresponding Secretary



Carolyn Gomillion, Alabama  
A, Beauty Walk



Donna Bredall, California I,  
Theta Xi Princess, Little Sister  
Pi Kappa Alpha



Sudie Tigert, Wyoming A,  
Sweetheart of Sigma Nu



Minnett Holly, Louisiana B,  
LSU Favorite



Tina Simonson, Utah A, Dia-  
mond Princess of Sig Eps



# Queens and Sweethearts



Carolyn Meek, Oklahoma A,  
Angel Flight, Yearbook  
Beauty



Russa Field, California Δ,  
Little Sister of Sigma Chi



Barb Fuller, Indiana E,  
Angel Flight Treasurer



Paula Metzger, Wyoming Δ,  
Sweetheart of Sigma Nu



Sharon Carroll, Indiana A,  
Homecoming Queen



Carolyn Dudley, Ohio Z, Mi-  
ami "Student" Fall Beauty,  
Air Force Angels



Theresa Baldechi, Nevada  
Δ, Little Sisters of Minerva



Karen Hoffbuhr, Idaho A,  
Little Sisters of Minerva



Vicki Haight, Idaho A,  
Miss Wool of U. of I.



Karen Peterson, Florida A,  
Freshman Beauty Queen



Diana Bryant, South Carolina  
Δ, Pi Kappa Phi Rose Queen,  
Angel Flight



Peg Mae Queen, North Caro-  
lina A, Angel Flight



Kay Williams, Florida B,  
Little Sisters of Minerva



Paulanna Hachett, Illinois  
B-Δ, Homecoming Queen



Kaye Christensen, California  
Δ, Little Sister of Sigma Chi

# Queens and Sweethearts



Ann Coats, Alabama B,  
Corolla Favorite



Rita Ostrowski, Alabama I,  
Delta Sigma Phi Sweetheart



Janet Kingsbury, Indiana B,  
Dream Girl of Pi Kappa Alpha



Karol Rice, Texas A,  
Miss West Texas



Pam Sanders, Texas A, White  
Star Sweetheart of Sigma Nu



Jayne Melton, Kentucky B,  
Sweetheart of Gamma Sigma



Kaye Rogerson, Iowa I,  
Sigma Alpha Epsilon Sweet-  
heart, Little Sisters of Min-  
erva Vice-President



Jane Willis, Indiana B,  
Angel Flight



Jacquelyn Michelson, New  
Mexico A, Little Sisters of  
Minerva



Boo Martin, Virginia Δ,  
Homecoming Queen



Lori Evans, Colorado I,  
Little Sisters of Minerva



Bonnie Perkins, Tennessee Δ,  
Pi Kappa Alpha Calendar  
Girl



Janney Bacon, Arizona Δ,  
Beta Theta Pi Sweetheart



Barbara Weihmiller, Indiana  
B, Alpha Tau Omega Sweet-  
heart



Clara Kilgore, Texas B,  
Angel Flight

# Queens and Sweethearts



Nancy Keesee, Oklahoma A,  
Miss Oklahoma University,  
Angel Flight



Anne Tuggle, Kansas B, Col-  
legiate Young Republicans  
Queen



Tanya Beonel, Louisiana B,  
LSU Favorite



Lornell Swenson, Wyoming  
A, Sweetheart of Sigma Nu



Ann McKnight, Alabama A,  
Miss Dungeon, Beauty Walk



Lynn Champlin, Iowa B,  
Little Sisters of Minerva



Sandy Swafford, Arizona B,  
Little Sisters of Minerva



Janet Chamberlin, Missouri  
A, Dairy Princess



Margaret Arnett, South Car-  
olina A, Sweetheart of Phi  
Delta Theta



Mary Jo Risb, Connecticut A,  
Angel Flight Comptroller



Jacqueline Zieger, Nevada  
A, Homecoming Queen, Little  
Sisters of Minerva



Sally Rinemuth, Iowa B,  
Lambda Chi Alpha Sweet-  
heart

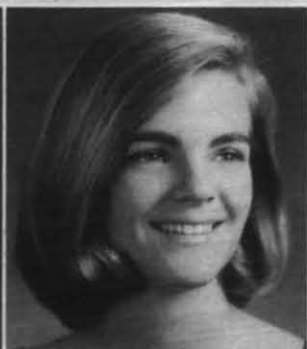

Nancy Schuh, District of Co-  
lumbia A, Homecoming  
Queen



Carol Curtis, Alabama A,  
Beauty Walk



Dalen McGonigal, Alabama  
A, Beauty Walk

# Queens and Sweethearts



Patty Christman, Pennsylvania E, Frosh Queen



Mary Jennings, Arkansas A, Agri Maid



Carol Crump, Illinois Θ, Angel Flight



Joyce Mallory, Oklahoma A, Angel Flight



Marilyn Mayo, Colorado A, Miss University of Colorado



Peri Kay Wilson, Wyoming Δ, Angel Flight



Sue Jackson, Washington B, Angel Flight



Bet Newcomber, Colorado A, Little Sisters of Minerva



Lorraine Baptist, California Z, Little Sisters of Minerva



Patricia Hartman, Pennsylvania E, Theta Delta Chi Queen



Cindy Gaunt, Oklahoma A, Rufnek Queen

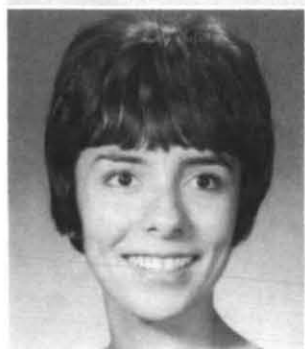

Marcia Smith, Wisconsin A, Little Sisters of Minerva



Barbara O'Hair, Indiana B, South Bend Sesqui-centennial Queen



Jan Baer, Colorado A, Pi Kappa Alpha Barn Dance Queen, Little Sisters of Minerva



Melinda Daugherty, Washington B, Pacific Northwest Regional Dream Girl of Pi Kappa Alpha



**Queens  
and  
Sweethearts**



**Sue Jordon, California Z,  
Campus Beauty**



**Sue Turner, Kansas B,  
Little Sisters of Minerva**



**Alice Goetzke, Wisconsin B,  
Sigma Chi Derby Day Queen**



**Diane Frame, California I,  
Greek Week Queen**



**Bev Meyers, Missouri A,  
Little Sisters of Minerva**



**Jan Northdurft, Illinois O,  
Angel Flight**



**Jane Bilderback, Wisconsin B,  
Little Sisters of Minerva**



**Libby Brown, Washington I,  
Little Sisters of Minerva**



**Dede Dougherty, Ohio Z,  
Air Force Angel**



**Cathy Lewis, Ohio Z,  
Air Force Angel**



**Barbara Hicks, Florida B,  
Little Sisters of Minerva**



**Lynne Alford, Michigan I,  
Queen of Bailey Hall**



**Melinda Hopkins, California I,  
Sigma Chi Big Sister**



**Janet Kier, California I, Little Sisters of Minerva, Sigma Nu White Rose, Sigma Chi Big Sister**



**Val West, Wisconsin A,  
Little Sisters of Minerva**

# WHO'S WHO



Susie Betts, Colorado I'



Sharon Smith, Montana A



Diane Cowden, Missouri A



Leigh Lewis, Virginia Δ



Paige Fulmer, Indiana A



Janet Schafstall, Indiana A



Karen Pheeps, Virginia Δ



Gay Foley, Wisconsin B



Pam Welling, Michigan A



Pat Jones, Indiana A



Mimi Mackenzie, Michigan A



Betsy Gibbs



Jeri Reuter, North Carolina B

# Pi Beta Phi Pledges

These young ladies have pledged Pi Beta Phi at colleges and universities since October, 1965.

**Nova Scotia Alpha, Dalhousie University**—Lynn MacLellan, Truro, N.S.; Maureen Day, Marcia Crooke, Dartmouth, N.S.; Caryl Hogg, Chatham, Va., U.S.A.; Barbara Goldfarb, Deborah Micheltree, Evelyn Crane, Trinda-Lee Weatherston, Halifax, N.S.

**Vermont Alpha, Middlebury College**—Patricia Cross, Poughkeepsie, N.Y.; Anne Harris, Laconia, N.H.; Virginia Hopper, Middlebury, Vt.; Sally Keene, Rochester, N.Y.; Sarah Lawrence, Atlanta, Ga.; Elinor Livingston, Kensington, Conn.; Molly Miller, Edina, Minn.; Kathy Perris, Gates Mills, Ohio; Jo Ann Schooling, Kansas City, Mo.; Alison Vida, Montreal, Canada; Tina Yates, Charlotte, N.C.

**Vermont Beta, University of Vermont**—Mary Caccavo, Deborah Clayton, Constance Cochones, Judith Mills, Laura Wenz, Burlington, Vt.; Patricia Capron, Greenfield, Mass.; Lee Fardelmann, Winooski, Vt.; Judith Knowlton, Rockville Centre, N.Y.; Nancy Nicholson, Gladwyne, Pa.; Jill Smith, Bloomfield, N.J.; Suzanne Spelbrink, Rochester, N.Y.; Janet Steff, Marion, Mass.; Susan Weiss, Newburgh, N.Y.; Martha Whittaker, Concord, N.H.; Leslie Williams, Camp Hill, Pa.; Judith Wolvington, Wheat Ridge, Colo.

**Massachusetts Beta, University of Massachusetts**—Cheryl Daggett, Reading, Mass.; Cynthia Hayes, Foxboro, Mass.; Mary Fennessey, Lynn, Mass.; Barbara Badgley, Judith Leach, Shrewsbury, Mass.; Helen Falkson, Belmont, Mass.; Mary Hahn, Wilbraham, Mass.; Linda Jones, Stoneham, Mass.; Susan Kiernan, Marblehead, Mass.; Priscilla Reade, Holbrook, Mass.; Linda Saloio, Ludlow, Mass.; Wendy Shepherd, Florence, Mass.; Nancy Stumpf, Auburn, Mass.; Ellen Souza, Lexington, Mass.

**Connecticut Alpha, University of Connecticut**—Susan Alger, Marcia Hamilton, Braintree, Mass.; Lynn Avedis, Irvington, N.Y.; Heidi Barkentin, Thornwood, N.J.; Jeanne Chiapetta, Geraldine Walkup, Greenwich, Conn.; Lorraine Dauphinais, Hingham, Mass.; Karen Desrosiers, Cranston, R.I.; Christine Farmer, Wilmington, Del.; Mary Lou Keet, Waterbury, Conn.; Aimee Patterson, Manchester, Conn.; Wendy Pritchard, West Redding, Conn.; Carol Pudell, Trumbull, Conn.; Lynne Schwartz, Stratford, Conn.; Lauren Smalle, Rowayton, Conn.

**New York Alpha, Syracuse University**—Marilyn Martley, Manhasset, L.I.; Suzanne Steffens, Glenview, Ill.; Susan Blackford, Ridgefield, Conn.; Candace Bowman, Westport, Conn.; Sue Pitcher, Worcester, Mass.; Norma Douglas, Riveredge, N.J.; Suzanne Browning, Portsmouth, N.H.; Patricia Gough, Fayetteville, N.Y.; Joyce Van Wagner, Rumson, N.J.

**New York Gamma, St. Lawrence University**—Joyce Buckley, Old Westbury, N.Y.; Catherine Caporizzo, Fayetteville, N.Y.; Eleanor Rozanne Farkas, Little Neck, N.Y.; Beverley Hockman, Mahopac, N.Y.; Karen Kircher, Hempstead, N.Y.; Barbara Piercy, Princeton, N.J.; Ann Pinkerton, Penn Yan, N.Y.; Gail Romei, Wantagh, N.Y.; Susan Sharp, Arlington, Mass.; Jane Spencer, Abington, Mass.;

Lynne Thorp, Birmingham, Mich.; Nancy Timmerman, Ridgewood, N.J.; Judith Frear, Rochester, N.Y.

**Pennsylvania Beta, Bucknell**—Christine Packard, Kay Latven, Arlington, Va.; Molly Murrah, Port Washington, N.Y.; Bonnie Eichoff, Westbury, N.Y.; Susan Barney, Montvale, N.J.; Susan Hannah, Locust Valley, N.Y.; Susan Leavy, Oceanside, N.Y.; Suzanne Smith, Webster, N.Y.; Linda Uecker, Cheltenham, Pa.; Sarah Bobst, Glens Falls, N.Y.; Barbara Sardella, Ventnor, N.J.; Margaret Boutwell, Cheshire, Conn.; Sharon Aldinger, Webster, N.Y.; Nancy Berk, Teaneck, N.J.; Elizabeth Hurd, Montreal, Ontario, Canada.

**Pennsylvania Beta, Dickinson College**—Hope Brown, Plymouth Meeting, Pa.; Linda Dalrymple, North Warren, Pa.; Sherrie Gorson, Lower Merion, Pa.; Doris Hagerty, Wilmington, Del.; Mary Bess Stuart, Wilmington, Del.; Pamela Hall, Neptune City, N.J.; Carol Lawrence, Pittsburgh, Pa.; Serena Miles, Lewisberry, Pa.; Lynn Ochsen-eiter, East Norwich, N.Y.; Niki Popow, Annapolis, Md.; Susan Poteat, Chapel Hill, N.C.; Karen Smith, Sutztown, Pa.; Susan Storer, Tarrytown, N.Y.; Gailey Teller, Wilkes-Barre, Pa.; Susan Tinney, Marblehead, Mass.; Kathy Wasilewski, Wallingford, Conn.; Karen Winegardner, Sunbury, Pa.; Marsha Wolf, Hollywood, Fla.

**Pennsylvania Epsilon, Pennsylvania State University**—Linda Acklin, Pittsburgh, Pa.; Linda Barrickman, Patty Berrind, Joan Blozsky, Vickie Murray, State College, Pa.; Gweyn Brain, Media, Pa.; Carol Cantoni, Monessen, Pa.; Sandra Copes, Judy Martin, Glenshaw, Pa.; Patty Cristman, Lompoc, Calif.; Betsy Evans, Hershey, Pa.; Marcia Gorski, Erie, Pa.; Linda Hoppel, Patton, Pa.; Nanette Joyce, Canonsburg, Pa.; Sherry Leonard, Maple Grove, Pa.; Jean Martin, Schenectady, N.Y.; Jane Oberrender, Easton, Pa.; Mary Beth Russell, Susan Welsh, York, Pa.; Sally Smith, Butler, Pa.; Sheryl Stanley, Dallas, Pa.

**Ohio Alpha, Ohio University**—Patricia Carney, Akron, Ohio; Susan Campbell, Fairborn, Ohio; Patricia McCollom, Amarillo, Tex.; Susan Nelson, Fayetteville, N.Y.; Gail Ruddy, Plains, N.J.; Karen Tetrick, Columbus, Ohio; Janice Ullmann, Pittsburgh, Pa.; Linda Vance, Westerville, Ohio; Sally Wilson, Bolivar, N.Y.

**Ohio Beta, Ohio State University**—Patti Atkins, Lynn Yark, Toledo, Ohio; Kristin Augustine, Bellefontaine, Ohio; Christine Ausbeck, St. Louis, Mo.; Sharon Bailey, Barnesville, Ohio; Judith Conkle, Marion, Ohio; Lynn Cook, Linda McReynold, Sidney, Ohio; Kay Cottingham, Linda Crow, Linda Gray, Cheryl Hicks, Susan Kelchner, Carol Phillippi, Kay Randis, Linda Wilson, Columbus, Ohio; Karen Cunningham, Mary Ellen Egbert, Portsmouth, Ohio; Carol Doeck, Brooklyn, N.Y.; Jannis Fetters, Lancaster, Ohio; Kathy Fralick, Springfield, Ohio; Dayna Frame, Judith Jordan, Kettering, Ohio; Cathy Gravitt, Jean Roettig, Cincinnati, Ohio; Linda Hawthorne, Butler, Pa.; Ronni Krumholtz, Dayton, Ohio; Karen Lampman, Fairview Park, Ohio; Martha Routh, Huron, Ohio; Diane Strock,

Wooster, Ohio; Judith Thibo, Bay Village, Ohio; Suzanne Washes, Cleveland, Ohio; Cheryl Winegardner, Lima, Ohio; Nancy Winninger, Troy, Ohio.

**Ohio Delta, Ohio Wesleyan**—Judith Kirtley, McLean, Va.; Virginia Mellen Berea; Catherine West, Gladwyne, Pa.; Sarah Couch, Cincinnati; Carol Logie, Easton, Conn.; L. Ann Mallonee, Wilmington, Del.

**Ohio Eta, Denison University**—Kathy Baron, S. Ft. Mitchell, Ky.; Kathy Malloy, Columbus, Ohio; Karen Pearson, Benton Harbor, Mich.; Jan Russell, Findlay, Ohio; Nancy Wiseman, Ho-Ho-Kus, N.J.

**Ohio Zeta, Miami University**—Beth Imhoff, Mount Vernon; Patsy Cramer, Toledo; Pamela Dunlop, Milwaukee, Wis.; Ann Worthman, Arlington, Va.

**Maryland Beta, University of Maryland**—Carol Langrall, Cockeysville, Md.; Roxann Los Calzo, Frederick, Md.; Verna Reamy, Baltimore, Md.; Elaine Searcy, Springfield, Va.; Grace Terry, Rising Sun, Md.

**George Washington University**—Karen Ann Gruber, West Orange, N.J.; Elizabeth J. Kamp, Swarthmore, Pa.

**Virginia Gamma, College of William & Mary**—Susan Brown, Virginia Beach, Va.; Catherine Calvert, Springfield, Va.; Kathy Cracraft, Helena, Ark.; Mary Ann Cremins and Bev Johnson, Alexandria, Va.; Leslie Ann Davis and Carolyn Scott, Richmond, Va.; Dwe Eaton, Margate, N.J.; Jackie Engel, Roanoke, Va.; Diana Hull, Buena Vista, Va.; Janice Jones, Cumberland Court House, Va.; Kathy Kishbauch, Woodbridge, Va.; Wanda Lewis, Natural Bridge, Va.; Mary Louise Morden, Bad Axe, Mich.; Nancy Pitzer, Lynchburg, Va.; Christine Taylor, Rhinelander, Wis.; Katie Walline and Patricia Zepul, Annandale, Va.; Janet Watkins, Arlington, Va.

**Virginia Delta, Old Dominion College**—Carol Steel, Norfolk, Va.; Karen Mayen, Norfolk, Va.; Helen Clendenin, Norfolk, Va.; Jo Anne Serlich, Norfolk, Va.; Francine Skinner, Portsmouth, Va.; Marilyn Pierson, Norfolk, Va.; Kathi Traynor, Norfolk, Va.; Peggy Jo Marable, Norfolk, Va.; Susannah Davis, Portsmouth, Va.; Lynn Garvie, Norfolk, Va.; Ann Messick, Norfolk, Va.; Bridget O'Keefe, Norfolk, Va.; Cheryl Kirby, Norfolk, Va.; Peggy Smart, Norfolk, Va.; Shirley Johnson, Norfolk, Va.; Rene Ann Hudak, Norfolk, Va.; Shelly Jones, Norfolk, Va.; Susan Veesy, Norfolk, Va.; Marianne Calleran, Norfolk, Va.

**West Virginia Alpha, West Virginia University**—Cathy Carvey, Keyser; Mary Hensley, Parkersburg; Dede Lawman, Charleston; Tammy Jewett, Morgantown; Kay Phillips, Beckley; Linda Tatterson, Point Pleasant; Susan Allison, Weston; Caroline Bush, Phillippi; Barbara Bailey, Bluefield; Mary Ann Dick, Wheeling; Jennifer Farmer, Spenser; Trudy Garvin, Charleston; Dianne Graham, Chester; Margaret Harrington, Wheeling; Karla Kappel, Fort Belvoir, Va.; Kitty Link, Kearneysville; Marcia Puffenburger, Moorefield; Amy Ramsey, Wellsburg; Dorothy Rice, Wheeling; Patricia Wiseman, Charleston; Jennifer Wylie, Morgantown.

**Michigan Alpha, Hillsdale College**—Suellen Brogen, Weirton, W.Va.; Cathy Carrothers, Burr Oak, Ind.; Linda Galley, Toronto, Ontario; Nancy Hathcock, Abingdon, Va.;

Marti Millhon, Springfield, Ill.; Suzanne Pohto, Painesville, Ohio; Sara Robeck, Shaker Heights, Ohio; Susan Wagner, Racine, Wis.

**Michigan Beta, University of Michigan**—Carol Canda, Laurel Elliott, Birmingham, Mich.; Eileen Burke, Cynthia Demps, Claire Martineau, Sharon Corombos, Detroit, Mich.; Nancy Furniss, Narberth, Pa.; Janet Phlegar, Royal Oak, Mich.; Claire McKnight, St. Joseph, Mich.; Sandy Dabovich, Arlington Heights, Ill.; Martha Tapley, Battle Creek, Mich.; Madeline Brandt, Kalamazoo, Mich.; Suesan Chorkey, Farmington, Mich.; Sharon Stiver, Cape Girardeau, Mo.; Paula Lugannani, Cincinnati, Ohio; Nancy Schmidt, Brecksville, Ohio; Jean Louise Todd, Toledo, Ohio; Candy Love, Honolulu, Hawaii; Sharon Jensen, South Haven, Mich.; Cheri Martin, Setauket, Long Island, N.Y.; Catherine Schulz, New York, N.Y.

**Michigan Delta, Albion College**—Barbara Briner, Dayton, Ohio; Nancy Cary, Grosse Point, Mich.; Cheryl Coffing, Pontiac, Mich.; Carolyn Currin, Birmingham, Mich.; Jane Gronback, Milford, Mich.; Linda Handschy, Akron, Ohio; Patricia Hendrick, Libertyville, Ill.; Cynthia Humphrey, Clarkston, Mich.; Orline Isaacson, Oconomowoc, Wis.; Linda Lakamp, Brentwood, Mo.; Elaine Lynch, Chagrin Falls, Ohio; Laurie MacPhail, Midland, Mich.; Cynthia Robertson, Glen Ellyn, Ill.; Pamela Sekaros, Ann Arbor, Mich.; Marsha Spore, Traverse City, Mich.; Jane Winkler, Cleveland Heights, Ohio.

**Michigan Gamma, Michigan State University**—Carol Anthony, Glen Ellyn, Ill.; Sue Benedict, Dearborn; Martha Brown, Grosse Point Woods; Donna Christenson, Flint; Claudia Cnockaert, Harper Woods; Cathy Curtis, Peoria, Ill.; Debbie Cushing, Flossmoor, Ill.; Sue Danforth, Tracy Jackson, Aluce Jamlowski, Detroit; Datei Dwyer, Royal Oak; Sandy Hill, Port Huron; Cindy Price, Bloomfield Hills; Maenie Schulerburg, Appleton, Wis.; Paula Smith, Farview Park, Ohio; Mary White, Julie Osterink, Grand Rapids; Terry Zimmer, Birmingham.

**Ontario Alpha, University of Toronto**—Susan Carter, Margaret Kerr, Eve Vamus, Carole Bradley, and Ann Mac-Milan.

**Indiana Alpha, Franklin College**—Jeanne Belcher, Lexington, Mass.; Jeri Clarke, Delmar, N.Y.; Jane Gray, Reading, Mass.; Julie Headley, Westfield, N.J.; Phyllis Hindle, Brooklyn Heights, N.Y.; Cece Johanson, Massapequa, N.Y.; Margaret Knight, Evie Schueller, Indianapolis, Ind.; Nicola Kolisch, Friendship, N.Y.; Margie McCoy, Springfield Delco, Pa.; Ann Miller, Linda Perry, Washington, D.C.; Bette Richardson, Gary, Ind.; Jane Totten, N. Attleborough, Mass.; Cindy Winters, Springfield, Ohio.

**Indiana Beta, Indiana University**—Gwen Arment, Ginny Kleinans, Cuyahoga Falls, Ohio; Anne Barret, Springfield, Ohio; Karen Becher, Cleveland, Ohio; Cricket Bender, Auburn, Ind.; Louise Benson, Jane Olson, South Bend, Ind.; Debbie Black, Seymour, Ind.; Paula Branstetter, Crawfordsville, Ind.; Susan Chipper, Terre Haute, Ind.; Nancy Chlaupke, Ellen Heston, Susan Sheehan, Mary Taylor, Kathy Witham, Indianapolis, Ind.; Connie Cruzan, Noblesville, Ind.; Jeni Drew, Huntington, Ind.; Julie Ekblad, Oak Park, Ill.; Cindy Green, Arlington Heights, Ill.; Ginny Green, Rushville, Ind.; Ann Halsted, Dayton, Ohio; Nancy Heinson, Kokomo, Ind.; Julie Jones, Cincin-



nati, Ohio; D'Lee Long, Linton, Ind.; Gale Lorenc, Longhorne, Pa.; Penny McCleavey, River Forest, Ill.; Debbie Peelle, Richmond, Ind.; Gigi Pinnell, Bloomington, Ind.; Karen Thompson, Rensselaer, Ind.; Linda Thornburg, Anderson, Ind.; KayKay Whittemore, Evanston, Ill.

**Indiana Delta, Purdue University**—Sherry Allman, Barbara Baebler, Peggy Beier, Cindy Beerman, Dana Bodin, Jan Bosma, Barb Brassie, Ellen Bray, Kay Brothers, Sherry Carden, Barb Cone, Bobby Cook, Marion Diemont, Jody Downie, Elaine Englert, Ree Ewing, Beth Fauber, Maren Feltner, Gloria Gifford, Janie Grissmer, Lynn Halik, Julie Jacobs, Christie Jones, Cheryl Lehnen, Susan Linn, Betty Manderlert, Lynn Merhoff, Mary Ann Metz, Chris Miller, Marla Miller, Judy Overman, Nancy Rentecost, Ann Pinaire, Gae Seeburger, Mary Sherman, Jackie Siebert, Susie Snoke, Jeanine Sofiak, Cathy Spevack, Mary Lynn Stenstrom, Sherry Thomas, Leslie Thompson, Sandy Tozier, Barbara Tredwell, Lou Watkins, Noel Webb, Sue White, Linda Witt, Lesley Wright.

**Indiana Epsilon, DePauw University**—Sandra Garriot, Greencastle, Ind.

**Kentucky Alpha, University of Louisville**—Jean Douglass, LaGrange Park, Ill.; Pam Murphy, Owensboro, Ky.; and Sara Towne, Louisville, Ky.

**Kentucky Beta, University of Kentucky**—Cheryl Crontz, Aurora, Ind.; Judy Dorton, Louisville; Sallie Stapleton, Ashland; Jill Thompson, Big Stone Gap.

**Tennessee Beta, Vanderbilt University**—Carol Lee Russell, Dickson, Tenn.; Sally K. Weeks, Greenville, S.C.; Cheryl Elizabeth Goodman, Webster Groves, Mo.

**Tennessee Delta, Memphis State University**—Maureen Kinney, Manchester, Tenn.

**Tennessee Gamma, University of Tennessee**—Alice Rebecca Tyson, Knoxville; Sandra Orr, Germantown; Darlene Brown, Bristol; Anne Russell, Lafayette.

**Alabama Alpha, Birmingham-Southern**—Carol Curtis, Ft. Lauderdale, Fla.; Nancy Davis, Thomaston, Ga.; Dalen McGonigal, Mobile, Ala.; Sally Alexander, Chattanooga, Tenn.; Connie Keller, Birmingham, Ala.; Cherry Skinner, Birmingham, Ala.; Jane Lumpkin, Albertville, Ala.

**Florida Alpha, Stetson University**—Judy Gregg, Winter Park, Fla.; January 9—Marsha Vernon, Vienna, Va.; Sharron Walker, Sanford, Fla.; January 29—Pat Singleton, Miami, Fla.

**Florida Beta, Florida State University**—Connie Claye, Miami, Fla.; Deborah East, Tampa, Fla.; Judy Hurley, Tallahassee, Fla.; Janice McLaughlin, West Palm Beach, Fla.; Carla Ogle, Homestead, Fla.; Betsy Reilly, Springfield, Va.; Becki Rudner, Tacoma, Wash.

**Georgia Alpha, University of Georgia**—Shelley Ruth Fowlkes, Franklin, Tenn.; Linda Hanks, Conway, S.C.; Carol Mobley, Ft. Gains, Ga.; January 24—Mary Ann Ballis, Charleston, S.C.; Valerie Bollensen, St. Petersburg, Fla.; Carol Ann Clum, Linda Spencer, Athens, Ga.; Julie Collins, Pageland, S.C.; Lynn Alice Green, Chattanooga, Tenn.; Linda Hollman, Carol Ann Hyer, Linda Roche,

Atlanta, Ga.; Susan Mahaug, Lafayette, Ga.; Jean Roth, Lexington, Mass.

**Illinois Alpha, Monmouth College**—Elizabeth Clark, Denver, Colo.; Sally Carmichael, Evanston, Ill.; Barbara McCormick, Highland Park, Ill.; Sandy Loesing, Ferguson, Mo.; Elaine Rohlffingsmeyer, Florissant, Mo.; Linda Wichert, Skokie, Ill.; Cathy Witmire, Kirkwood, Ill.; Peggy Gamwell, Summit, N.J.; Jo Ann Bonfield, Short Hills, N.J.; Kathy Hulse, Mt. Prospect, Ill.; Karen Koerper, Waukegan, Ill.; Gretchen van Horn, Kansas City, Mo.; Leslie Williamson, Chicago, Ill.

**Illinois Beta-Delta, Knox College**—Candy Ach, San Francisco, Calif.; Kim Adams, Peoria, Ill.; Nancy Allin, Madison, Wis.; Judith Black, Menlo Park, Calif.; Ann Chamberlain, Chagrin Falls, Ohio; Cynthia Clinger, Denver, Colo.; Johanna Diner, Denver, Colo.; Michael Drabs, Melrose Park, Ill.; Linda Guckes, St. Louis, Mo.; Ann Hinchliff, Elmhurst, Ill.; Nancy Page Latham, Millerton, N.Y.; Janice Lawrence, Decatur, Ill.; Nancy Mariner, Galesburg, Ill.; Patricia Martin, Deerfield, Ill.; Judith Nickel, East Grand Rapids, Mich.; Jo Ann Rawlings, St. Louis, Mo.; Mary Ann Robinson, Littleton, Colo.; Jan Roeschlaub, Denver, Colo.; Mary Alice Schlenker, Bloomington, Ill.; Diane Scott, Plainfield, Ill.; Gini Steen, Lombard, Ill.; Janis Thies, St. Louis, Mo.; Shiela Webb, Denver, Colo.

**Illinois Zeta, University of Illinois**—Kathy Arlen, Glen Ellyn; Beth Babcock, Genoa; Barbara Ballew, Granite City; Peggy Bryant, Urbana; Mary Courteol, Glenview; Susan Finlay, Springfield; Kandy Hardin, Rantoul; Kathy Healy and Susan Jerde, Belleville; Carol Kreider, Avon; Susan Lenz, Lincoln; Sandy Smith, Freeport; Jeanne Toussaint, Skokie; Patricia Turner, Camargo; Catherine Wagner, Peoria; Jean Watterson, Champaign; Sharon Winn, Olney; Karen Sittig, Park Forest.

**Illinois Eta, Millikin University**—Sally Deadrick, Wadsworth, Ill.

**Illinois Theta, Bradley University**—Lynn Hogan, Buffalo, N.Y.; Susan Tober, Wheaton, Ill.; Julie Timmerman, Peoria, Ill.; Judy Schaffer, Grand Rapids, Mich.

**Wisconsin Beta, Beloit College**—Laurie Anderson, Wat- chung, N.J.; Debbie Andert, Carol Cribbet, Champaign, Ill.; Betsy Blaney, Westchester, Ill.; Ellen Burnham, DePere, Wis.; Jean Chappell, Lubbock, Tex.; Cathy Dibble, Marion, Ill.; Barb Durham, Pontiac, Ill.; Jennifer Grow, Madison, Ind.; Betsy Harris, Macon, Ga.; Joy Hawkins, Sycamore, Ill.; Connie Mackiewicz, Evanston, Ill.; Kate Mattes, Des Moines, Iowa; Pat Requa, Weston, Mass.; Lucretia Schryver, Polo, Ill.; Ellen Simon, Green- lawn, N.Y.; Tina Thomsen, Marshfield, Wis.; Ann Under- hill, Danville, Ind.; Linda Wolcott, Skokie, Ill.; Nancy Biederman, Oshkosh, Wis.; Barb Hayes, Swarthmore, Pa.; Sandy Green, Longmont, Colo.; Annette Dixon, Phila- delphia, Pa.; Phyllis Cliff, Denver, Colo.

**Wisconsin Gamma, Lawrence University**—Colleen Held, Kewaskum, Wis.; Susan Libby, St. Paul, Minn.; Dorine Andrews, Naperville, Ill.; Elizabeth Benson and Ellen Zerwick, Madison, Wis.; Ann Branston, Grand Rapids, Mich.; Lynn Brindle, Chicago Heights, Ill.; Patricia Earl, Bethesda, Md.; Sharon Edwards, Waukesha, Wis.; Karen Foster, Downers Grove, Ill.; Barbara Hayes, Wausau,

Wis.; Sara Johnson, Tulsa, Okla.; Caroline Jo Ketchum, Westport, Conn.; Adrienne Kulieke, Prospect Heights, Ill.; Susan Lewinnek, Merrill, Wis.; Margaret Todd Maitland, Northfield, Minn.; Virginia Post, Stillwater, Minn.; Kathryn Reuhl, Pardeeville, Wis.; Lynda Reynolds, Alderwood Manor, Wash.; Beverly Roberts, Freeport, Ill.; Mary Schutt, West Bend, Wis.; Louise Ann Schwind, Belleville, Ill.; Mary Jean Vaubel, Estherville, Iowa; and Judith Wanda, Chicago, Ill.

**Manitoba Alpha, University of Manitoba**—Maxine MacLure, Castlegar, British Columbia; Lynn Carmichael, Susan Darracott, Sanna Jenson, Alice Jones, Carol Greenaway, Glenna Lambert, Catherine McLandress, Fran Ridge, Pat Shaw, Janie Simpson, Penny Vickers, Winnipeg, Manitoba.

**North Dakota Alpha, University of North Dakota**—Susan Hanson, Hillsboro, N.D.; Barbara Kinn, Hankinson, N.D.; Sandy Mykelthune, Harvey, N.D.; Sherilyn Sperling, Jamestown, N.D.; Shelby Strand, Grand Forks, N.D.

**Minnesota Alpha, University of Minnesota**—Mary Lynn Almquist, Minneapolis, Minn.; Nancy Lepman, Glencoe, Ill.

**Alberta Alpha, University of Alberta**—Sheri Bucham, Edmonton, Alberta; Stephany Carver, Calgary, Alberta; Joan Woodman, Westlock, Alberta.

**Missouri Gamma, Drury College**—Janet Goddard, Sullivan, Mo.; Jo Alice Nichols, Springfield, Mo.

**Arkansas Alpha, University of Arkansas**—Pamela Arnold, Camden, Ark.; Jane Dickerson, Fort Worth, Tex.; Joan Manning, Wynne, Ark.; Patricia Pettit, Springfield, Mo.; Martha Williams, Newport, Ark.

**Arkansas Beta, Little Rock University**—Ann Stewart, Diana Barnes, Debbie Francis, Dianne Davis, Sherry Tucker, Donna Vandiver, Jeannie Tallac, Carol Piperwich.

**Iowa Alpha, Iowa Wesleyan University**—Barbara Capron, Des Plaines, Ill.; Linda Ahrendsen of Olin, Iowa; La Vonne Naftzger, Albany, Ill.; Nancy Miller, Ottawa, Ill.; Jane Berggren of Hedrick, Iowa; Janet Walgren, Mt. Pleasant, Iowa.

**Iowa Beta, Simpson College**—Judy Metcalf, Iowa City, Iowa; Donna Reidholm, Grundy Center, Iowa; Jan Surber, Indianola, Iowa.

**Iowa Gamma, Iowa State University**—Sally Flickenger, Edina, Minn.; Mary McCormick, Iowa Falls, Iowa; Deana Young, Clarion, Iowa.

**South Dakota Alpha, University of South Dakota**—Janice Demlo, Carol Morrison, Huron.

**Nebraska Beta, University of Nebraska**—Judy Lattin, Fremont, Neb.

**Kansas Alpha, University of Kansas**—Gwen Beamer, Sadie Clark, Topeka; Sabra Bradshaw, Judy Strunk, Abilene; Janice Burquest, Pam Gardner, Wichita; Mary Mar Cloud, Marita Miller, Salina; Sandee Glenn, Norma Hemphill, Carol Walker, Shawnee Mission, Kan.; Karen Henry, Karen McCarthy, Leawood; Pam Ransdell, Overland Park; Cyndi

Burcham, Kansas City, Mo.; Barbara Hodge, St. Louis, Mo.; Donna Woodard, Webster Groves, Mo.; Cheryl Coffman, Whittier, Calif.; Cynthia Ortloff, Midland, Tex.; Elaine Greenock, Quincy, Ill.; Lea Layman, Hinsdale, Ill.; Pam Johnson, Norton, Kan.; Susan Stuckey, Hutchinson; Rebecca Dowers, Lawrence; Patricia Claassen, Newton, Kan.

**Texas Beta, Southern Methodist University**—Ann Allen, Memphis, Tenn.; Betty Baldwin, Marshall, Tex.; Suzanne Bolton, Letty Lamkin, Alexandria, La.; Allison Brennand, New Orleans, La.; Betsy Bush, Dallas, Tex.; Mary Carter, Marlin, Tex.; Pat Center, Leawood, Kan.; Stella Dixon, Shreveport, La.; Lyn Dohoney, Kansas City, Mo.; Carlene Duffield, Karen Wooten, Abilene, Tex.; Flo Faulkner, Kennett, Mo.; Karen Freeman, Richardson, Tex.; Joy Anne Githens, Poplar Bluff, Mo.; Elizabeth Johnson, Brownwood, Tex.; Pam Lenau, Muleshoe, Tex.; Susan McGloin, Corpus Christi, Tex.; Cherie Moller, Texas City, Tex.; Alice Monroe, Pine Bluff, Ark.; Barbara Moore, Nancy Neath, Bebe Williamson, Houston, Tex.; Kathy Urban, Eglin A.F.B., Fla.; Ellen Parish, San Diego, Calif.; Michele Radford, Shawnee Mission, Kan.; Karen Snyder, Miami Shores, Fla.; Patty Thomason, Midland, Tex.; Mary Lee Torregrossa, Galveston, Tex.; Susan Veirs, Temple, Tex.; Nancy Whitaker, San Antonio, Tex.; Betsy Wright, Lubbock, Tex.

**Texas Delta, Texas Christian University**—Mollie Houpp, Lesly Lytle, Susan Martin, Sandy Ann McGalliard.

**Colorado Beta, University of Denver**—Susan Kay Edwards and Barbara Schneider, St. Louis, Mo.; Lynette Engle, Idaho Falls, Idaho; Karla Gustafson, Attleboro, Mass.; Murray MacNamara, Portland, Ore.; Joan Moyer, Lake Forest, Ill.; Paula Theobald, Bloomington, Ill.; Barbara Tressler, Des Moines, Iowa.

**Colorado Gamma, Colorado State University**—Roslyn Nelson, Jeanne Brinkman, Jean Harker, Windy Griener, and Pat Walters.

**Utah Alpha, University of Utah**—Mary Frances Murphy, Huntsville, Ala.; Janne Smith, Salt Lake City.

**Montana Alpha, Montana State College**—Mary Blake, Hardin; Elaine Brambo, Vickie Collins, Nancy Weaver, Billings; Marilyn Haggerty, Carol Leeper, Great Falls; Betsy Brown, Bozeman; Mary Grosfield, Lincoln; Marilyn Pat Haynes, Gardiner; Bonnie Miller, Livingston; Miriam Vail, Chouteau.

**Washington Beta, Washington State University**—Teresa Devine, Richland; She Hallstrom, Cowiche; Sue Jackson, Walla Walla; Sue Smith, Yakima.

**Oregon Beta, Oregon State University**—Barbara Clunie, Eugene, Ore.; Janice Duke, Lake Oswego, Ore.; Linda Kay Angle, Roseburg, Ore.; Sandra Stover, Corvallis, Ore.; Kathy Lowery, Portland, Ore.; Cherie Mulkie, Idaho.

**Oregon Delta, Portland State College**—Shonene Hanken, Carol Frolof, Jill Romaine, Patricia Tarbell.

**California Zeta, University of California at Santa Barbara**—Pam Tweedy, Malibu; Lorraine Moore, San Salvador, El Salvador; Lynn Bushman, San Gabriel; Louise Fender, Berkeley; Sandy Scharm, San Gabriel.

# CHAPTER REPORTS

## ... on 1965-66 Initiates and Outstanding Honors

### ALPHA PROVINCE

#### Maine Alpha, University of Maine

**Initiated**—Gayle Andrews, Saco; Darcy Bacall, Melrose, Mass.; Jane Barnes, Presque Isle; Anne Bell, Farmington; Marcia Blethen, Johnstown, N.Y.; Margo Block, South Paris; Sara Bromby, Framingham, Mass.; Valerie Brown, Norway; Stephanie Burnell, Bridgeton; Susan Clark, Needham, Mass.; Judith Crane, Melrose, Mass.; Caroline Dane, Brunswick; Sandra Davis, Ogunquit; Carole Denton, Saco; Janis Ford, Brewer; Judith Gibson, Needham, Mass.; Mary Kay Gonya, Millenockett; Jane Harding, Swampscott, Mass.; Gretchen Harris, Skowhegan; Susan Heister, Teheran, Iran; Margaret Johnston, Melrose, Mass.; Jean Lamont, Quebec, Canada; Theresa Langlois, South Portland; Peggy Mabee, Bangor; Pamela Masters, Falls Church, Va.; Constance Merrifield, Sanford; Elaine Roberts, Brewer; Janet Rosenfeld, Needham, Mass.; Mary Slavic, Poughkeepsie, N.Y.; Wendy Sleeper, Kittery; Nancy Stone, Bangor; Ann Walker, Owl's Head; Pamela Witham, Newport.

**Individual honors**—Jean Ness and Janet Rosenfeld, Cheerleaders; Homecoming Queen Candidate, Nancy Bates; Winter Carnival Candidate, Anne Bell; Barbara Bickmore, All Maine Woman; Nancy Stone, Eagle; Janet Rogers, Phi Kappa Phi; Barbara Bristol Paiton, Vice President of Panhellenic Council.

#### Nova Scotia Alpha, Dalhousie University

**Initiated**—Carol Anderson, Montreal, P.Q.; Rhona Levine, Fredericton, N.B.; Catherine Logan, Bridgewater, N.S.; Sandra Little, Susan Lebrun, Crystal Lanergan, Vicki Murray, Kitti Murray, Halifax, N.S.

#### Vermont Alpha, Middlebury College

**Initiated**—Virginia Callan, Little Silver, N.J. and Roberta Hamblen, Chappaqua, N.Y.

**Individual honors**—Helen Martin, Chief Justice of Women.

#### Vermont Beta, University of Vermont

**Initiated**—Stephanie Spaulding, Margaret Drescher, Pamela Lovell, Nora Jean Terrien, Burlington, Vt.; Betsey Hamilton and Elizabeth Purda, Brattleboro, Vt.; Claire Kahkola, Bellows Falls, Vt.; Ruth Taylor, Croton Falls, N.Y.; Jo-Ann Ellenson, Asbury, N.Y.; Joan Fessenden, Huntington, N.Y.; Cynthia Gales, Wollaston, Mass.; Brenda Goodsell, Chazy, N.Y.; Beverly Hall, Clinton, N.Y.; Joanne Koledo, Springfield, Vt.; Judith Leach, Abington, Mass.; Margaret MacQueen, Schenectady, N.Y.; Susan Mahoney, Loudonville, N.Y.; Laurel Monti, New Britain, Conn.; Janet Stroman, Buffalo, N.Y.; Amanda Vogt, Media, Pa.; Sharon White and Sandra Wynne, Livingston, N.J.; Barbara Wright, Waterbury, Conn.; Susan Nestler, Summit, N.J.; Van Hall, Ithaca, N.Y.; Martha Jessup, Frederick, Md.

**Chapter honors**—Second place in scholarship for fall semester.

**Individual honors**—Judith Leach, president of Sophomore Aides, sophomore women's honorary.

#### Massachusetts Alpha, Boston University

**Initiated**—Ann Clark Partridge, Boston; Cyndi Roth, Briarcliff, N.Y.; Gail Conti, Ridgewood, N.J.; Marni LeClerc, Warren, R.I.; Nancy McCormack, Delmar, N.Y.; Nan Jeanroy, Riverhead, N.Y.; Bevllyn Wojtowicz, Fairfield, Conn.; Judy Adams, Honolulu, Hawaii; Jane Sweeney, Greenwich, Conn.; Judy Verhagen, Ridgewood, N.J.; Estrella Fowlie, Mount Holly, N.J.; Patty Riess, Norwich, Conn.; Maryla Walter, Bethpage, Long Island, N.Y.

**Chapter honors**—Second Place Float, Homecoming Parade, Panhellenic Division.

**Individual honors**—Michele Adams, Area Advisor; Debbie Ramsay, Treasurer, Junior Class-School of Nursing; Cyndi Roth, Social Chairman-Charlesgate Hall; Wendy Lawrence, Corresponding Secretary-Occupational Therapy Club, scholarship to World Congress of Occupational Therapy-London, England.

#### Massachusetts Beta, University of Massachusetts

**Initiated**—Jennefer Congdon, Carrie Ziemak, Pittsfield, Mass.; Janyce Demone, Quincy, Mass.; Barbara Durkee, Springfield, Mass.; Maureen Farley, Taunton, Mass.; Jeanne Foley, Harriet Braunfeld, Pearl River, N.Y.; Joan Golub, Sharon, Mass.; Faith Hallett, Dennis, Mass.; Patricia Hammel, Westfield, Mass.; Julie Quincy, Rosemary Connolly, Lexington, Mass.; Joyce Rausseo, Lynnfield, Mass.; Phyllis Rimmer, Ridgewood, N.J.; Nancy Schmuck, Hampden, Mass.; Brenda Swithenbank, Catherine Wotj-kun, Andover, Mass.; Linda White, Newtonville, Mass.; Phyllis Brooks, Wenham, Mass.; Judith Allen, Glen Rock, N.J.; Gail Austin, Sandra Tammara, Reading, Mass.; Sylvia Bartlett, Shrewsbury, Mass.; Cheryl Bogie, Northbridge, Mass.; Barbara Delmolino, Adams, Mass.; Eileen Dorgas, Clifton, N.J.; Judith Dow, Saugus, Mass.; Linda Graves, Greenfield, Mass.; Janet Jarvinen, Maynard, Mass.; Elaine Joyce, Concord, Mass.; Eileen Kallio, Frances Newton, Worcester, Mass.; Marjorie Owen, Amherst, Mass.; Aurelia Palubeckas, Northboro, Mass.; Virginia Rochi, Rochelle Park, N.J.; Donna Yurko, Willingboro, N.J.; Jean Kelley, Auburn, Mass.; Patricia Fiske, Wilmington, Mass.; Alice MacIntyre, Lynn, Mass.; Jean Hammersley, Ipswich, Mass.

**Chapter honors**—Second place in Homecoming Float Parade; Second place in Pan Hellenic Declamation (Carol Gennari)

**Individual honors**—Bonnie Stokes, *Who's Who in American Colleges and Universities*; Marion Smith, *Who's Who in American Colleges and Universities*; Carol-Jean Smith, Kappa Delta Pi, Secretary of Panhellenic Council; Beatrice Shafer, Area Commander of Angel Flight; Rosemary Con-

nolly, Angel Flight, Class Executive Council; Kathrine Watson, Class Executive Council; Kathleen Merritt, Honors Colloquia, Class Executive Council; Jean Kelley, Class Executive Council; Janyce Demone, Colonel's Cadre; Joan Golub, Alpha Lambda Delta; Judy Leach, Treasurer of Freshman Class; Carrie Ziemak, Honors Colloquia; Alice MacIntyre, Angel Flight; Patricia Fiske, Angel Flight; Julie Quincy, Scrolls; Phyllis Rimmer, Scrolls; Brenda Swithenbank, Scrolls; Cheryl Bogie, Scrolls; Aurelia Palubeckas, Scrolls; Mary Fennessey, Scrolls; Sylvia Bartlett, Class Executive Council; Cynthia Hayes, Class Executive Council.

#### Connecticut Alpha, University of Connecticut

**Initiated**—Kathi Anderson, New Milford; Lynn Bendel, Chicago; Pat Chiapetta, Stamford; Gale Edwards and Sharon O'Donohue, Norwalk; Sue Emerson, Lynnfield; Jane Flynn, Trumbull; Kathi Giovinazzo, Bristol; Judy Green, Litchfield; Tag Gronau and Lynn Sawhill, Orange; Sue Kavan, Milford; Linda Larson, New Britain; Joan Liber, Meriden; Michele O'Keefe, Old Greenwich; Bea Powell and Carol Powell, Greenwich; Mary Jo Rist, Bethel; Sue Rochette, North Brookfield; Linda Roscoe, Storrs; Mary Sampson, Westport; Ruth Schafer, West Hartford; Judy Stasiunas, Stratford; Sue Stewart, Arlington; Sue Stork, Lavallette; Eileen Sullivan, Manchester; Mary Ellen Sworski, Oak Ridge; Gail Tucker, Vergennes; Geraldine Zorn, Weston.

**Individual honors**—Lorna Pokart, Pi Delta Phi, and Phi Kappa Phi; Lynn Sawhill, Alpha Lambda Delta; Christine Rohwedder, Phi Kappa Phi, Phi Upsilon Omicron, President; Mary Jo Rist, Angel Flight, Comptroller, Pershing Rifles Court; Tag Gronau, Angel Flight, Board of Governors.

## BETA PROVINCE

#### New York Alpha, Syracuse University

**Initiated**—Joyce Gardner, Media, Pa.; Ann Gorman and Martha Sherman, Syracuse, N.Y. Jane Griffin, Falmouth, Mass.; Phyllis Kozak, Liverpool, N.Y.; Susan Smith, Rochester, N.Y.; Valerie Taaffe, Pennyan, N.Y.

#### New York Gamma, St. Lawrence University

**Initiated**—Carol Ann Walker, North Caldwell, N.J.  
**Individual honors**—Susan Jane Allen, Phi Mu Epsilon and Dean's List; Carole Lynne Ashkinaze, English Honorary president and Winter Carnival co-chairman; Marcia Lindsey, Phi Mu Epsilon; Marjorie Louise Burton, Lois Liebling Hertzberg, and Jo Ann Leib, all Dean's List; Gail Romei, freshman women's dormitory, president; Carol Steffen, star of campus production "The Fantasticks"; Susan Eckel and Tracy Knapp, chosen for S.L.U. Junior Year Abroad '66-'67 Program.

#### New York Delta, Cornell University

**Initiated**—Judith Allen, Schaghticoke, N.Y.; Judyth Anderson, Ann Arbor, Mich.; Pamela Banning, Bloomfield Hills, Mich.; Lisa Bennett, Frankford, Del.; Pamela Clark, Wayne, Pa.; Candida Dabi, Centerport, N.Y.; Susan Darsie, Ithaca, N.Y.; Natalie Demong, Fabius, N.Y.; Cathy Harlan, Lakewood, Colo.; Tove Helland, Tonsberg, Norway; Kathryn Holliday, North Springfield, Pa.; Carol Jones, Pittsburgh, Pa.; Karen Ker, Kenwood, N.Y.; Sally Knowlton, North Ferrisburg, Vt.; Gwynne Lewis, Berkeley, Calif.; Felicia Liu, Scarsdale, N.Y.; Christina Lundquist,

Setauket, N.Y.; Caroline Lyon, Savannah, Ga; Elizabeth, Malmgren, Bethesda, Md.; Marilyn McCullough, Birmingham, Mich.; Laura Muggleton, Clayton, N.Y.; Cynthia Nixon, Media, Pa.; Susan Prescott, Willoughby, Pa.; Kathryn Smith, Rydal, Pa.; Donna Tussing, Brewer, Me.; Janet West, Gladwyne, Pa.; and Christina Wohler, Akron, Ohio.

**Chapter honors**—Fraternity Education Award and first place in IFC-Panhel Song Fest.

**Individual honors**—Margaret Axtell, Activities Director of the student union, Mortar Board; Candace Cunberti, Dorm Program Chairman; Pamela Davis, Chairman of Commencement; Lynn Dewey, Resident Advisor; Marsha Erickson, AFS treasurer; Louise Elving, Resident's Advisor, University Judicial Board corresponding secretary; Barbara Kipp, Orientation Director; Ke Klippert, Dorm President, Operation Crossroads Africa, Peace Corps; Bonnie Kupchak, Resident's Advisor; Catherine Montgomery, Women's Student Government Program Co-ordinator; Rebecca Moore, Women's Residential Judicial Board Representative; Jane Moseley, Resident's Advisor; Martha Spangenberg, Resident's Advisor; Susan Sprague, Women's Student Government Association President; Carol Whitby, Resident's Advisor; and Judith Areen, Undergraduate Judicial Board, Senior Class Secretary, Mortar Board, Orientation Director.

#### Pennsylvania Beta, Bucknell University

**Initiated**—Carol de Poix, Arlington, Va.; Jeanne Kurtz, Feasterville, Pa.; Christianne Bartholomew, Lansdale, Pa.; Carolyn Sutton, Philadelphia, Pa.; Marilyn Olson, Chappaqua, N.Y.; Bronwen Hughes, Indianapolis, Ind.; Kathryn Strayer, Canton, Ohio; Margaret Mitchell, Fairfield, Conn.; Alice Bahman, Joan Sargent, Arlington, Va.; Melissa Biggs, Cincinnati, Ohio; Sandra Evans, Ridley Park, Pa.

**Honors**—Chosen for Bucknell's Homecoming Court this year were Molly Murrah, Christianne Bartholomew, Pamela Scholl, and Marjorie Mantz. Candidates for Military Ball Queen included Christianne Bartholomew, Pamela Scholl, Sandra MacArthur and Marjorie Mantz. Sigma Chi Derby will be coming up soon and we hope to have another Pi Phi reign as queen, the precedent being five Pi Phi Sig Derby queens in the last five years, including Christianne Bartholomew, Bonnie Hawkins, Katherine Miller. Lambda Chi Alpha chose Cheryl Nichols as their Crescent Girl.

**Academic honors** have been won by Sandra MacArthur, Judith Berk, and Judith Blatt who were inducted into Sigma Tau Delta, Katherine Miller was inducted into Pi Delta Phi; and Debbie Lamke was chosen for Omicron Delta Epsilon.

#### Pennsylvania Gamma, Dickinson College

**Initiated**—Sally Eves, Millville, Pa.  
**Chapter honors**—First place and trophy in pledge skits; First place and spirit award in Derby Day activities.

**Individual honors**—Ginny Hodge, Wheel and Chain (campus leader organization), Melinda Chaffinch, Vice President of W.I.C. (all-dorm council), Linda Di Vincenzo, Panhellenic President; Judy Lederer, Secretary of W.I.C.; Kris Nevius, Secretary of Student Senate.

#### Pennsylvania Epsilon, Pennsylvania State University

**Initiated**—Marilyn Eismann, Doylestown; Betsy Kyle, Quarryville; Trucilla Sabatino, Wind Gap; Carleen Duque, Hanburg; Lynn Hilger, Joan Maurer, Philadelphia; Linda Pharr, Lansdale; Jeanne Leohnard, Middletown; Mary Beth Pettey, Wayne; Louise DeVoe, Bloomsburg; Margeret Demyanovich, Media; Connie Wheatley, Millersville; Suzanne Schiltz, St. Louis, Mo.; Maureen Smith, Greens-



burg; Nancy Caughey, Mt. Lebanon; Patricia Hartman, Sherry Penney, Alexandria, Va.; Elaine Bradac, Monroeville; Susan Grey Peters, Flemington; Susan Hanst, Arlington, Va.; Cheryl Mravic, Aliquippa; Marion Walter, Glenside; Donna Dickson, Bedford, Mass.; Georgia McCutcheon, Dallas; Linda Cathrall State College; Elaine Rauch, Bridgeville.

**Individual honors**—Joan Bowman, *Who's Who*, Mortarboard, AWS President; Betsy Kyle, Chimes, Literary Editor of *LaVie*; Cathy Starbird, Alpha Lambda Delta; Trucilla Sabatino; Alpha Lambda Delta; Louise DeVoe, Alpha Lambda Delta; Sherry Penney, Alpha Lambda Delta; Arlene Lippert, Omicron Nu; Lynn Hilger, Alpha Lambda Delta.

## GAMMA PROVINCE

### Ohio Alpha, Ohio University

**Initiated**—Kathleen Anderson, Columbus, Ohio; Susan Banyas, Chillicothe, Ohio; Sallee Benson, Cuyahoga Falls, Ohio; Candace Brown, Ft. Thomas, Ky.; Nancy Crittenden, Maplewood, N.J.; Linda Crow, North Bend, Ohio; Deborah Dodge, Arlington, Va.; Nancy Hines, Seven Hills, Ohio; Nancy Eddy, Charleston, W.Va.; Cynthia Homer, Fayetteville, N.Y.; Jody Janes, Mansfield, Ohio; Patricia Phillips, Christine Wilson, Athens, Ohio; Beverly Robinson, Sandra Witt, Falls Church, Va.; Sally Sundstrom, Flossmoor, Ill.; Barbara Windsor, Syracuse, N.Y.; Kathleen Bivens, Toledo, Ohio; Carol Carrol, Bayonne, N.J.; Jessica Coalter, Fairborn, Ohio; Marilyn Grenfell, Sandusky, Ohio; Susan Hills, Wilmington, Del.; Susan Hines, Pittsburg, Pa.; Linda Lembright, Alliance, Ohio; Jan McMullen, Athens, Ohio; Mary Ann Moon, New Philadelphia, Ohio; Janet Stephan, Upper Sandusky, Ohio; Peggy Robinson, LaFayette, Ohio; Marcia Volk, Wauseon, Ohio; Margaret McGreevy, Columbus, Ohio.

**Chapter honors**—Balfour Cup Award, J-Prom attendant, Joy Washburn; J-Prom skit winner, 2nd runnerup, Homecoming attendant, Joanne Booth; Miss Sorority, Sherry Abel; Miss Tequecades, Becky Biggs; Pershing Rifles Honorary Sergeant, Barbara Windsor; 1st on campus in scholarship spring semester, 2nd on campus in scholarship fall semester.

**Individual honors**—Sara Barnhart—Women's Standards and Judiciary, Vice-President of Student Cabinet, Chimes, Publicity chairman of J-Prom; Mary Lou Darrow—Public Relations Chairman of Student Council, President of Chimes, Secretary of Phi Upsilon Omicron; Karen Heffelfinger—Screening Chairman of Student Cabinet, Mortar Board, Mother's Weekend Chairman; Sherry Abel—Phi Beta Kappa, Mortar Board; Jane Wills—Treasurer of Center Program Board, Secretary of Mortar Board, Vice President of Tau Beta Sigma; Joy Washburn—Head Majorette; Valerie Welsh—majorette; Lee Hodges—President of Alpha Kappa Delta; Jane Rudy and Joyce Robinson—Coffee Forums Co-Chairman of Center Program Board; Patricia Potter—Social Director of Center Program Board; Karen Freemyer—President of Childhood Education Club; Caryl Black—Greek Week Chairman; Karen Harmon—Freshmen Activities Chairman.

### Ohio Beta, Ohio State University

**Initiated**—Susan Allison, Worthington, Ohio; Linda Harder, Carol Engle, Kay Pattison, Karen Davis, Sharon Love, Barbara Morrison, Mary Lou Donahue, Carol Basford, Ann Thomas, Deborah Runde, Columbus, Ohio; Susanne Yates, Salem, Ohio; Betsy Covert, Portsmouth,

Ohio; Sharon Kirkbride, Wakeman, Ohio; Jeanne Schneider, Warren, Ohio; Carolyn Smith, Nancy Gibson, Barbara Davis, Eleanor Whiteside, Kettering, Ohio; Sandy Benson, Parma, Ohio; Elaine Eisiminger, Blacklick, Ohio; Mary Wilson, Buffalo, N.Y.; Patricia Brennan, Solon, Ohio; Mary Susan Jones, Middletown, Ohio; Anne Taylor, Trina Kessler, Sandy Pond, Columbus, Ohio; Carol Cameron, Warren, Ohio; Sandra Myers, Pittsburgh, Pa.

**Chapter honors**—Highest active chapter accum., highest pledge and active accum. among all sororities, Greek Week sing winner 1965, Greek Week sing winner 1966, Greek Week exchange party winner 1966, Greek Week sorority winner 1965, Greek Week 3rd place sorority winner 1966, pledges won Heart Fund scholarship 1965, recognition from Pi Beta Phi for high scholarship.

**Individual honors**—Judy Jordan, Alpha Lambda Delta; Sandy Pond, Coed Cadet Drill Team; Sally Huber, Arts College Council, Pre-Law Club President, IAWS Executive Secretary; Jeanne Schneider, Mirrors, Chairman of Procurements Committee for all campus Golddiggers event; Judith Conkle, Alpha Lambda Delta, Freshman Honor Scholar; Janie Cummons, Cheerleader, Pi Lambda Theta, Panhellenic Counselor; Nancy Gibson, Elections Commission; Jannis Fetters, Alpha Lambda Delta; Jean Roettig, Freshman Senate Historian; Sue Allison, Alpha Lambda Delta Chairman of Greek Week Exchange Parties, Secretary of Special Events Committee for Homecoming and Dad's Day, Assistant Director of Continuing Education for WSGA; Nancy Winninger, Freshman Senate; Pat Brennan, Homecoming Queen 1st runner-up, Coed Cadets; Susie Davis, Gymnastics Team, Cheerleader; Becki Niuman, Coed Cadets, Pershing Rifle A-1 Sponsor; Sue Knott, 1966 Greek Week Committee, Mortar Board, Historian of Mortar Board; Nancy Kuyper, Coed Cadets Secretary-Treasurer, Chimes; Helga Berthold, Coed Cadets, A K T; Barbara Morrison, Golddiggers Ticket Chairman, Mirrors, WSGA; Karen Davis, Angel Flight Drill Team, Chairman Greek Week; Sheri Ahn Gasaway, Author of children's book *Homer Hunts a Brussels Sprout*, Designer of stuffed toys sold in U.S., Puerto Rico, and Canada, *Mademoiselle* College Board; Kristi Artopoulos, Greek Week Executive Publicity Committee; Susan Kelchner, Student Senate; Betsy Bauscher, Student Senate Secretary, Linda Howland, Coed Cadets, Melanie Tharp, Angel Flight; Marty Rose, President of Panhellenic.

### Ohio Delta, Ohio Wesleyan University

**Initiated**—Susan Allen, Berkeley Heights, N.J.; Charlotte Bowen, Barbara Custar, Elyria; Yvette Daunic, Bloomfield Hills, Mich.; Charlotte Dunbar, Columbus; Toni Finland, St. Louis, Mo.; Sue Gear, Wayland, Mass.; Gayle Helt, Dana, Indiana; Peggy Hensley, East Cleveland; Judith Kirtley, McLean, Virginia; Jeanne Lehman, Millersville, Pa.; Claudia Lemon, Glastonbury, Conn.; Susan Lutwyler, Orondell, N.J.; Virginia Mellen, Berea; Sherri Miller, Riverside, Conn.; Nancy Richmond, Chevy Chase, Md.; Sherry Rundell, Lakewood; Christine Schultz, Port Jefferson, N.Y.; Cynthia Simpson, Freeport, N.Y.; Nancy Smith, Valley Stream, N.Y.; Rochelle Smith, Kearney, Neb.; Beth Stipek, New Britain, Conn.; Jane Titley, New York, N.Y.; Lorraine Ward, Larchmont, N.Y.; Julie Wedge, Rockford, Ill.; Catherine West, Gladwyne, Pa.; Ann Wible, Solon; Maria Woodside, Weston, Mass.; Luana Yoakam, Findlay.

**Chapter honors**—First place in all campus scholarship—Spring, 1965 and Fall, 1965; second place in campus sing, Spring, 1965.

**Individual honors**—Susan Williams, Editor of yearbook;

Barbara Batchelder, AWS officer; Toni Fingland, Judicial Board Freshman Representative; Beverly Bintzer, Phi Society; Sue Rupert, Phi Society; Sue Shively, Phi Society; Margie Ingram, Phi Society; Gail Garrison, Mortar Board, Commander of Angel Flight; Nancy Richmond, Angel Flight; Jane Titley, Angel Flight; Judith Kirtley, Judicial Board, Senior Advisor; Ann Wible, Senior Advisor; Carol Clarendon, Senior Advisor; Barbara Smith, Senior Advisor; Susan Andrews, Senior Advisor; Ann Parker, Senior Advisor; Catherine West, Phi Gamma Omicron.

#### Ohio Epsilon, University of Toledo

**Initiated**—Marian Ernsberger, Wilmington, Del.; Barb Bertke, Sally Brown, Ann Chapman, Patti Close, Joan Ehret, Barb Gee, Carol Graham, Janet Helfrich, Pat Kaiser, Janice Klein, Carol Koop, Maggie Kuhl, Sue Marshall, Marsha Moan, Peggy Ragan, Maryann Simpson, Ginger Wetzel, Kathy Whitesell, Toledo.

**Chapter honors**—First place in University of Toledo "Spirits & Traditions" Contest; Best Decorated car in the Alpha Sig Powder Puff Derby.

**Individual honors**—Barb Bertke, Features Editor of the *Collegian*; Cindy Covington, Pi Kappa Phi Honorary; Sally Brown, Soph. Senate Repr.; Barb Gee, Capt. of the Varsity Cheer Leaders; Barb Glazier, Rockette; Carol Graham, Pres. Pro-Tem. of Senate, Freshman Camp Counselor, *Who's Who in American Colleges and Universities*; Debbie Flath, Pan-Hel. Rush Chairman; Janet Helfrich, Varsity Cheer Leader, Treas. of YWCA, Freshman Camp Counselor and Board of Directors; Pat Kaiser, Varsity Cheer Leader; Nancy Morris, Vice President of YWCA; Rochelle Saris, Rockette Co-Capt., Freshman Camp Counselor; Dana Schreder, Pi Gamma Mu Honorary, Sigma Delta Pi Honorary; Maryann Simpson, Pi Gamma Mu Honorary, Jr. Class Vice President, Student Union Board Publications Governor, President of YWCA, Chairman of United Appeal, Freshman Tour Chairman, Freshman Camp Counselor and Board of Directors; Kathy Vaughn, Miss SAE Fraternity; Lesley Gross, Freshman Class Treas.; Carol Jutkowski, Rockette and Cover Girl of the 1966 Season; Sue Siminski, WUS Carnival Queen; Linda Williams, Freshman Cheer Leader; Linda Wright, Rockette.

#### Ohio Zeta, Miami University

**Initiated**—Jane Ames, Bryan; June Arnold, Bay Village; Lucinda Bosart, Kitty Ruddock, Springfield; Sally Cordes, Michele Raible, Gail Robinson, Cincinnati; Sue Drach, Athens; Jill Gardner, Akron; Barri Goldman, Great Neck, N.Y.; Pam Green, Berlin Heights; Marianne Fleck, Toledo; Tari Hicks, Hamilton; Marion Hunt, Euclid; Mary Jones, Toledo; Beth Imhoff, Mount Vernon; Linda Kerns, Bellefontaine, Mary Beth McNeal, Mentor; Barbara Martin, Flossmoor, Ill.; Barbara Moore, River Forest, Ill.; Ann Norris, Bloomfield Hills, Mich.; Susan Sims, Lancaster; Joel Todd, Arlington, Va.; Judy Tom, Columbus; Kathy Toomey, Cleveland; Sharon Wesner, Hartford City, Ind.; Floy Work, Leroy.

**Chapter honors**—Fourth place in grades for sororities; second place in Tekequacade Swim Meet.

**Individual honors**—Pru Puff and Ann Pennell, Residence Hall presidents; Dede Dougherty and Linda Berger, Angel Flight Exec. Officers; Marianne Fleck, Carolyn Dudley, Cathy Lewis, Kathy Toomey, Jackie Thomas, Kitty Ruddock, and Mary Beth McNeal, Air Force Angels; Brooke Stengel, Pi Delta Phi; Carol Botz, Mortar Board; Susie Roberts, M. U. cheerleader; Marion Hunt, cheerleader; Joann McCulloch, Outstanding Air Force Angel; Kitty

Ruddock, Acappella; Choir; Susie Roberts, Homecoming Court; Mary Ann Isaly, president of Freshman Hall; Dede Dougherty, Military Ball Queen; Jo Oberlin, AWS Treasurer; Mary Jones and Ann Worthman, Alpha Lambda Delta; Gwen Mitchell, Phi Beta Kappa; Marianne Fleck, J-Prom Court and Tribe Miami Sponsor.

#### Ohio Eta, Denison University

**Initiated**—Suzanne Ernst, New Canaan, Conn.; Sara Compton, Indianapolis, Ind.; Beth Hawley, Barrington, Ill.; Nancy Howard, Franklin, Mich.; Nancy Leighton, Cleveland Heights; Kristine Johnson, Cleveland; Susan Jorgenson, Ft. Wayne, Ind.; Chris Kreger and Sharon Weisbrod, Cincinnati; Martha Moore, Birmingham, Mich.; Christine Rider, Franklin, Ind.; Valerie Siegel, Roslyn Heights, N.Y.; Norma Smith, Darien, Conn.; Roberta Tavener, Granville; Sally Uihlein, Lake Bluff, Ill.; Marjorie Williams, Lynchburg, Va.

**Individual honors**—Marilyn Naish, Co-Pres. D.C.G.A.; Sue Williamson, Pres. Pan-Hellenic Council; Mimi Caldwell and Sue Williamson, Mortar Board; Barb Brautigam, Margie McCuskey, and Jan Hansen, Phi Society; Sue Sherwood and Anne Lynn, Crossed Keys; Sue Sherwood and Ann Whitehead, Junior Advisors; Bonnie Limpus, Kathy Leuba, Pat Windhorst, Anne Lynn, Carol Westerman, Sue Williams, Sally Mallough, and Sara Compton, Dorm Presidents.

## DELTA PROVINCE

#### Maryland Beta, University of Maryland

**Initiated**—Carol Argyropoulos, Hyattsville; Barbara Baden, Landover; Kathy Burke, Aberdeen; Dana Elliott, Wynnewood, Pa.; Stephanie Hetzler, Rockville; Karen Kells, Emmaus, Pa.; Linda Peeler, Greensboro, N.C.; Betsy Shoemaker, College Park.

#### District of Columbia Alpha, George Washington University

**Initiated**—Karen Byrne, Larchmont, N.Y.; Gail Allinson, Bryn Mawr, Pa.; Barbara Bankert, Wilmington, Del.; Jane Beck, Indianapolis, Ind.; Lorraine Doherty, Greenville, S.C.; Jo Anne Fulton, Roanoke, Va.; Brenda Hanlon, Alexandria, Va.; Joan Laycock, Garden City, N.Y.; Marilyn Miller, Rio de Janeiro, Brazil; Susan Mullen, Jackson, Mich.; Linda Postelthwait, Fort Bragg, N.C.; Bonnie Bacock, Louisville, Ky.; Carolyn Franzoni, Arlington, Va.; Carol Manning, Philadelphia, Pa.

**Honors**—We are honored to have Pam Harris, a junior, on Dean's List; Claudia Chailier, Pi Delta Epsilon; Jane Combella, Vice President of Student National Education Association; Karen Dorian, Tassels; Noelle Gorab, Engineering Queen's Court, Treasurer of Inter-Sorority Athletic Board; Sheila Miller, 1965 Greek Queen, 1965 Homecoming Queen; Nancy Schuh, Vice President of Booster Board, Ann Twilley, 1965 Sigma Chi "Miss Venus."

**Chapter honors**—Third Place in Homecoming Sing; third highest scholastic average of campus sororities.

#### Virginia Gamma, College of William and Mary

**Initiated**—Donna Gorman, Becky Humphlett, and Jo Lynn Stancil, Richmond, Va.; Francie Reed, Alexandria, Va.

**Chapter honors**—Third place in Homecoming float.

**Individual honors**—Pat L. Patterson, WDA President, Mortar Board, President's Aide, Homecoming Queen; Suzanne Stainback, President of Kappa Delta Pi, Head Sponsor; Robin Jenks, Pi Delta Epsilon; Marie Fridenstine, Head Cheerleader; Donna Gorman, Alpha Lambda Delta.

**Virginia Delta, Old Dominion College**

**Initiated**—Judy Autrey, Norfolk, Va.; Wanda M. Adams, Norfolk, Va.; Dana Heard, Norfolk, Va.; Peggy Addison, Norfolk, Va.; Joan Barry, Norfolk, Va.; Susan Bean, Norfolk, Va.; Linda Chaffin, Norfolk, Va.; Rose Garner, Norfolk, Va.; Rosemary Hodges, Norfolk, Va.; Carter Kimsey, Norfolk, Va.; Cathy Norton, Norfolk, Va.; Anne Satchell, Norfolk, Va.; Lynn Simonds, Norfolk, Va.; Barbara Jean Smith, Norfolk, Va.; Joan Lee Thayer, Norfolk, Va.; Ellen Williams, Norfolk, Va.; Leanne Emmons, Norfolk, Va.; Chloe Ann Gurkin, Williamston, N.C.; Kathleen Joy, Va. Beach; Sheila Murray, Norfolk, Va.

**West Virginia Alpha, West Virginia University**

**Initiated**—Cathy Carvey, Keyser; Barbara Fisher and Patricia Reynolds, Moorefield; Barbara Gabris, Silver Spring, Md.; Mary Hensley, Parkersburg; Tammy Jewett and Dianne Penrod, Morgantown; Patricia Kinsella, Fort Mead, Md.; Dede Lawman and Ann Wolverton, Charleston; Patricia Lawn and Karen Steele, Pittsburgh; Kate Long, Oak Hill; Nancy Nelson, Boomer; Kay Phillips, Beckley; Gay Radcliffe, Bluefield; Margaret Saville, Charles Town; Kathleen Stimpfle, Wheeling; Stephanie Watson, Fairmont; Linda Whitney, Arlington, Va.; Sara Wilson, Lewisburg.

**Chapter honors**—Highest sorority average on campus last semester of '65; highest pledge class average for March '65 pledge class.

**Individual honors**—Kathryn Sneddon, outstanding senior woman; Debbie Anderson, candidate for vice president of student body; Patricia Kinsella, established two national records in riflery and will be the first woman all-American since 1961; Gay Radcliffe, Miss West Virginia and winner of the Miss Congeniality Award at the Miss America pageant in October.

**North Carolina Beta, Duke University**

**Initiated**—Nancy Aikens, Wayne, Pa.; Linda Black, Tulsa, Okla.; Jan Broderson, Pittsford, N.Y.; Barb Buerger, Chappaqua, N.Y.; Karen Gallagher, Carlisle, Pa.; Kathie Gates, New York, N.Y.; Lucy Gruy, Beeville, Tex.; Carol Hargan, Louisville, Ky.; Nancy Harvey, Metairie, La.; Sandy Lindgren, Charlotte, N.C.; Lucie Mason, Birmingham, Ala.; Terry Mechling, Earleville, Md.; Polley Ott, Kirkwood, Mo.; Peggy Pyle, Shawnee Mission, Kan.; Sam Stackman, Columbia, S.C.; Tracy Whittaker, Charlotte, N.C.; Wendy Winkler, W. Caldwell, N.J.; Kathy Wright, Huntington, N.Y.

**Chapter honors**—First place in sorority division of the Greek Follies; Third place in Sigma Chi Derby Day; second place for Joe College Weekend float.

**Individual honors**—Abbie Doggett, Sandals; Betsy Strawn, legislator; Jeri Reuter, Beth Slocum, Judicial representatives; Jo Benson, Jo Humphreys, Louise Matthews, Esther Moger, Paula Phillips, FAC; Jeremy Hewes, Chairman of Judicial Board; Anne McCoy, Vice President of sophomore class; Beth Shand, Secretary of sophomore class; Jan Broderson, Treasurer of sophomore class; Becky Bloomer, President of sophomore nursing class; Anne McCoy, President of Ivy (Freshman scholastic honorary); Kaki Humphreys, Treasurer of Ivy; Brenda Koll, Secretary of Judicial Board; Barb Dean, Secretary of Panhellenic; Kathy Murray, Treasurer of WSGA; Jeri Reuter, cheerleader; Jeremy Hewes, White Duchy; Jeri Reuter, Jeremy Hewes, *Who's Who*; Kathy Murray, Delegate to state student legislature;

Tracy Whittaker, President of freshman class; Karen Gallagher, Vice President of freshman nursing class; Jeri Reuter, homecoming court; Jeri Reuter, Chris Hoelle, *Chanticleer* (yearbook) beauty court; Esther Moger, *Chanticleer* beauty queen.

**South Carolina Alpha, University of South Carolina**

**Initiated**—Marie Amick, Carol Gaulin, Shula Raney, Teze Rion, and Brenda Stevenson, Columbia; Carol Bennett, Janet Selman, and Jamie Young, Charleston; Christie Corley, Lexington; Jane Dowling, Bearfort; Nena Frost, Greenville; Raye Jones, North Augusta; Judi Mundy, Greenwood; Nancy Brady and Cindy Shaughnessy, Springfield, Va.; Cheryl David, Glenrock, N.J.; Kathy Gehman, New York, N.Y.; Sandra Hunt, Silver City, N.C.; Martha Meares, Nashville, Tenn.; Janet Sample, Statesville, N.C.; Sandy Smith, Atlanta, Ga.; Connie White, Winston Salem, N.C.; Andy Ryme, Camden; Margaret Ann Soles, Taber City, N.C.

**Chapter honors**—Second place in Song Fest; third place in scholarship.

**Individual honors**—Mary Deloache, Angel Flight, secretary; Marty Cowen, Angel Flight, chaplain; Mary Deloache, Alpha Order; Raye Jones, Westminster Presbyterian Fellowship, vice president; Joan Powers, Euphrosynean Literary Society, secretary; Raye Jones, Panhellenic Council, treasurer; Janet Selman, South Tower Women's Dormitory, president, Judiciary Committee member, and Women's Standards Committee; Stephanie Adair, Women's Intramural Council president; Cindy Shaughnessy, Alpha Lambda Delta; LeGrand Moorer, Euphrosynean Literary Society president; and Christie Corley, Alpha Lambda Delta treasurer.

**EPSILON PROVINCE****Michigan Alpha, Hillsdale College**

**Initiated**—Sue Barber, Cleveland, Ohio; Kathy Baylis, Cincinnati, Ohio; Pam Booth, Chevy Chase, Md.; Jane Charles, Solon, Ohio; Louie Curtze, Erie, Pa.; Brooke Daisley, Mentor, Ohio; Holly Davis, Canfield, Ohio; Madelyn English; Karen Gill, Toledo, Ohio; Susan Fahrland, Brecksville, Ohio; Susan Gambill, Hillsdale, Mich.; Danette Gentile, Jo Wilson, Cleveland, Ohio; Margie Gilmore, Nancy Hamilton, Terrace Park, Ohio; Nancy Hathcock, Abingdon, Va.; Pam Hawes, Evanston, Ill.; Carolyn Heming, Valley Forge, Pa.; Cathy Hills, Grayling, Mich.; Lyne Holiday, Bay Village, Ohio; Prue Hugman, Montreal, Quebec; Sondrea Lees, Hamilton, Ontario; Linda Migliore, Monroe, Mich.; Martha Mitchell, Sevierville, Tenn.; Mary Della Paris, Scottsville, N.Y.; Gayle Pinter, Novelty, Ohio; Suzanne Pohto, Painesville, Ohio; Marti Renville, Recife, Brazil; Christine Thackeray, Arlington Heights, Ill.; Barbara Turk, Willowick, Ohio; Vivian Tyskland, Madrid, Spain; Katie Denver, Canton, Ohio; Donna DeLong, Bloomfield, Hills, Mich.; Laura Foulks, Fort Wayne, Ind.; Jan Flaherty, Detroit, Mich.; Nancy Neuman, Wrentham, Mass.; Sally Whittaker, Jackson, Ky.; Wendy Thompson, Canton, Ohio; Jeanne Vachris, Roslyn, N.Y.; Par Yogus, Birmingham, Mich.

**Individual honors**—Mimi MacKenzie, Union Board Treasurer, Homecoming Court; Pat Becker, Panhellenic President, Homecoming Co-Chairman; Pam Welling, Woman's Council President, Policy Board Secretary; Donna DeLong, J-Hop Queen's Court.



**Michigan Beta, University of Michigan**

**Initiated**—Joan Muhlenbruch, Wilmette, Ill.; Camille Gollon, Dearborn, Mich.; Rosalind Juve, Plymouth, Mich.; Marlee Arowsmith, Munster, Ind.; Ginger Hulet, Hutchinson, Kan.; Suzanne Mitchell, Austin, Tex.; Pricilla Riches, Wilmington, Del.; Catherine Webber, Grand Rapids, Mich.; Christina Welles, Toledo, Ohio; Laura Sutta, University Heights, Ohio; Cynthia Straight, Ann Arbor, Mich.; Laura McMullen, Detroit, Mich.

**Chapter honors**—Seventh out of 3 scholastic average (2.94).

**Individual honors**—Mortar Board—Mary Beth Braden, Sharon Pastor, Ellen Panish, Pat Scott; Scroll—Annabel Adams, President, Katherine Schaeffer, Pauline Furniss, Renee Gordon, Elizabeth Herndon Rupp, Sara Bridges Benner; Wyvern—Pat Scott, Cynthia Sampson; Sigma Theta Tau Jane Bodine, Mary Munro; Nola Sauer Minnis Prize, Chemistry—Annabel Adams; Panhellenic—Sharon Pastor, Executive Vice President; Bobbie Hamman, Chairman of Rushing Counselors; Honors Steering Committee—Stina Morrison, Liz VanDyke; L.S.A. Steering Committee—Annabel Adams; Education School Council—Tracy King, President, Patricia Greiling, Vice President and Secretary, Louise Brown; Susquicentennial—Cynthia Sampson Chairman of students; *Michigan Daily*—Meredith Eiker, Asst. Night Editor; S.G.C. Committee Members—Pat Greiling, Sharon Zdrodowski, Pat Scott, Sharon Pastor, Cynthia Sampson; National Science Foundation Undergraduate Award—Christine Kampen; Acceptance to Harvard Graduate School—Annabel Adams.

**Michigan Gamma, Michigan State University**

**Individual honors**—Dorothy Goffinet, Retailing College, Knapp's award; Jean Porthouse, Alpha Lambda Delta.

**Michigan Delta, Albion College**

**Initiated**—Ruthann Miller, Manistee, Mich.; Marilyn Anderson, Bloomfield Hills, Mich.; Mary Benedict, Berea, Ohio; Rita Carlson, Hobart, Ind.; Carol Jorgenson, South Haven, Mich.; Barbara Nunn, Birmingham, Mich.; Ann Perrigo, Allegan, Mich.; Marjorie Ranck, Comstock Park, Mich.; MaryDee Rankin, Toledo, Ohio; Dorothy Seegers, Grosse Pointe Farms, Mich.; Linda Snyder, Flossmoor, Ill.; Linda Underwood, Chagrin Falls, Ohio; Susan Gindelberger, Osceola, Ind.; Sherley Holmes, Detroit, Mich.; Sharon Sines, Otsego, Mich.; Sally Spitz, Albuquerque, N.M.

**Chapter honors**—Sorority Scholarship Trophy, Sorority Fraternity Scholarship Trophy.

**Individual honors**—Marjorie Ranck, Sigma Alpha Iota; Sharon Sines, Sue Gindelberger, Alpha Lambda Delta; Kathy Battle, French Honorary; Ellen Fisher, Psi Chi; Sue Gindelberger, Kappa Mu Epsilon.

**Ontario Alpha, University of Toronto**

**Chapter honors**—The Toronto Panhellenic Banquet was held on February 7th at the King Edward Hotel and the highlight of the evening was the presentation of the interfraternity scholarship which Pi Beta Phi was fortunate enough to win this year.

**Ontario Beta, University of Western Ontario**

**Initiated**—Judy Henderson, Ancaster; Carole Lynne Gardiner, Burlington; Barbara Carr, Fran Mackie, Don Mills; Barb Flemming, Fort William; Sally McVean, Hamilton; Susan Little, Listowel; Pat Flanagan, Linda Maclean,

Cathy Pitt, London; Pat Buchanan, Carolyn May, Ottawa; Joy Robinson, St. Lambert, P.Q.; Charlotte Tomczyk, St. Catharines; Beth Burrows, Stratford; Karen Creet, Elisabeth Munsterhjelm, Sudbury; Marg de Roche, Katherine Kennedy, Nancy Robinson, Toronto; Lorraine Farkas, Judy MacAskile, Willowdale.

**Chapter honors**—Second place among all fraternities and sororities on campus for scholarship (first place was taken, as usual, by A K K, the medical fraternity which stipulates that any student must forfeit his membership if he obtains lower than a B standing).

**Individual honors**—Sherly Busby, Sigma Chi sweetheart; Carol Anne Neibert, Miss Western Princess; Sally McLean, University College Princess.

**ZETA PROVINCE****Indiana Alpha, Franklin College**

**Initiated**—Barbara Ferrell, Richmond, Ind.; Mary Beth MacNab, Brookston, Ind.; Dianna Marcus, Cincinnati, Ohio; Marty Pease, Franklin, Ind.; Laurel Vicari, Dyer, Ind.; Margaret Knight, Evie Schueller, Indianapolis, Ind.; Margie McCoy, Springfield Delco, Pa.; Linda Perry, Washington, D.C.; Bette Richardson, Gary, Ind.; Cindy Winters, Springfield, Ohio.

**Indiana Beta, Indiana University**

**Initiated**—Susan Balsbaugh, North Manchester; Becky Bell, Nancy Forsyth, Nancy Frakes, Linda Graves, Merri Mueller, Stevie Reider, Indianapolis, Ind.; Karen Bixler, Anderson, Ind.; Melissa Finnegan, West Lafayette; Joyce Hawkins, Toledo, Ohio; Jan Hefti, Evansville, Ind.; Elda Hogue, Glasgow, Ky.; Candy Howell, Sandy Howell, Nancy Maxwell, Terre Haute; Terry James, Russiaville, Ind.; Phyllis Gibson, Peoria, Ill.; Ann Johnson, Bloomington; Pat Kane, Valparaiso; Katie Kehoe, Bluffton; Debbie McAdams, Lafayette; Babs O'Hair, South Bend; Dottie Owens, Shelbyville; Jane Samuelson, Springfield, Ohio; Gloria Thomas, Lexington, Ky.; Jane Willis, Wichita, Kan.; MaryAnn Wucher, Plainfield; Holly Romans, Evanston, Ill.; Alice Gettelfinger, Louisville, Ky; Patty Root, Muncie, Ind.

**Individual honors**—Terry Thompson, Childrens Matinee Steering Committee, Secretary, Student Government Cabinet; Jan Writer, Secretary for Sigma Alpha Eta, Co-chairman for Campus Chest; Vicki Fry, Senior Class Female Director; Julie Rench, Omicron Delta, Union Board, Freshman Camp Secretary, Steering Committee for Activities Night; Barbara Weihmiller, Pleides, Chairman of Cheerleader Conference; Suzie LeFevre, YWCA Cabinet and Secretary, Phi Sigma Iota, President's Ball Steering Committee; Becky Bell, Physically Handicapped Committee Co-chairman, Freshman Affairs Chairman; Jane Samuelson, Freshman Frolic Chairman, International Bazaar Steering Committee; Mary Bruce, Phi Alpha Social Service Honorary; Nancy Frakes, Omicron Delta; Betty Jencks, Sigma Alpha Iota; Kathy Lybrook and Jan Kingsbury, Phi Sigma Iota; Patty Chamblin, Psi Chi Psychology Honorary; Jane Willis, Angel Flight; Linda Graves, Freshman Affairs.

**Indiana Gamma, Butler University**

**Initiated**—Susan Appleton, Frankfurt, Ind.; Jane Bauer, Marlene MacDonald, Valparaiso, Ind.; Martha Anne Baumgartner, Wheaton, Ill.; Barbara Brown, Bristol, Ind.; Patricia Cooper, Anderson, Ind.; Linda Hartney, North-



brook, Ill.; Carole Johnson, Media, Pa.; Paula Kieffer, Ferguson, Mo.; Katherine Lett, Crown Point, Ind.; Deborah Martin, Shawnee Mission, Kansas; Mary Lu Schroeder, Elgin, Ill.; Lynn Seghetti, North Judson, Ind.; Margaret Shimerda, Sioux City, Iowa; Sue Sparks, Brownstown, Ind.; Brenda Stump, Kettering, Ohio; Brian Zoccola, St. Paul, Minn.; Angela Mountford, Carolyn Weymouth, Nancy Wright, Patricia Wright, Indianapolis, Ind.; Rosemary Roberts, Wichita, Kan.; Nancy Greaves, Dhanran, Saudi Arabia; Carole Johnson, Media, Pa.; Anne Batdorf, Mary Batdorf, Lebanon, Pa.; Sandra Schwomeyer, Indianapolis, Ind.

**Individual honors**—Susan Amos, Welwyn Club vice president of the state of Ind.; Linda Crowl, Student Council; Kaaren Knudson, president of Welwyn Club; Judi Lowe, Evelyn Martin, Marylin Meyers, Chimes; Marylin Meyers, Y.W.C.A. president, S.N.E.A. vice president; Dixie Trittschuh, Secretary of Senior class, president of Panhellenic Council; Mary Lu Schroeder, Drift Beauty Queen.

**Chapter honors**—Westchester Club Award.

#### Indiana Delta, Purdue University

**Initiated**—Kathy Baughman, Drue Cowan, Sundae Frazier, Carla Galbrecht, Genevieve Giles, Wendy Hart, Rita Killen, Susan King, Donna Kolanco, Judy Lassus, Kay Lowery, Becky Monk, Susan Prager, Penny Ringwood, Robin Schueler, Sylvia Tiffin, Marsha Tusing, Jenny B. Wood, Jenny J. Wood, Mary Helen Yack, Kathy Fogarty, Sandra Davis, Judy Fell, Ginny Hall, Pam Martz, Linda Schoenburg, Christie Washburn.

**Individual honors**—Mary MacMahon, Homecoming Queen; Margie Stewart, Cary Hall Queen; Gerry Haley, Gold Peppers Activities Honorary; Lynn Glendening, Gold Peppers; Sarah Ekles, Gold Peppers; Wendy Hart, Air Force Queen Court, Pam Martz, Winter Carnival Queen Court; Judy Lassus, Debric Queen Court.

#### Indiana Epsilon, DePauw University

**Initiated**—Joan Lawler, Nancy Geiss, and Bonney Baird McDonald, St. Louis; Jeanne Chapman, Oberlin, Ohio; Anne Roberts, DeKalb, Ill.; Heather Cibulka, Western Springs, Ill.; Pamela Lott, Elmwood, Ill.; Pamela Heim, Highland, Ind.; Sandra Garriot, Greencastle, Ind.; Nancy Miller, W. Palm Beach, Fla.; Sue Lett and Lynn Martin, Indianapolis; Susan Campbell, Columbus, Ind.; Roberta Cochran and Rebecca Morris, Tipton, Ind.; Vicki Crowden, Peru, Ind.; Marty Gilbert, Clarendon Hills, Ill.; Mary Jane Glick, Jacksonville, Fla.; Linda Greenhoe, Midland, Mich.; Deborah Hayes, Elyria, Ohio; Judith Land, Fairfield, Ill.; Kathleen McIntyre, Plymouth, Mich.; Cheryl Mackey, Evansville, Ind.; Jan Miltenburger, Glendale, Mo.; Sharon Nelson, Atlanta, Ga.; Sheryl Peterson, New Castle, Ind.; Diana Phelps, Cleveland; Susan Rinyu, Fairview Park, Ohio; Patricia Ross, Geneva, Ill.; and Susan Wohlers, Park Ridge, Ill.

**Chapter honors**—Semi-finals in first annual "Campus Bowl" competition; and Zeta Province Scholarship Trophy.

**Individual honors**—Diane Ling, University Council and President of Panhellenic; Charlotte Tirman, President of Angel Flight; Barb Fuller, Treasurer of Angel Flight; Regina Crawford, Freshman Dorm Staff Advisor; Susan Robinson, Resident Freshman Dorm Staff Advisor; Judy Herbst and Jan Humbeld, Frieburg European Study Program; Susan Cox, Vanderbilt-in-Spain; Fredrica Sheridan, Chairman of "Miss DePauw" Pageant; Lexy McCulloch, Copy and Proof Editor of campus newspaper; and Kathleen McIntyre, Alpha Lambda Delta.

#### Indiana Zeta, Ball State University

**Initiated**—Laraine Isaac, Indianapolis; Mickey Kinzel, Indianapolis; Nancy Moore, Gary; Roberta Mullen, Connersville.

**Individual honors**—Final Ten Chosen for Homecoming Queen—Karen Puryear; Cheerleaders—Roberta Mullen, Marsha Burns; Clavia, Senior Women Honorary—Edythe Johnson; Junior Marshalls for Commencement, 1965—Elaine Byrum, Bonnie Grossman, Edythe Johnson, Cathy Palmer; *Who's Who Among Students in American Universities and Colleges*—Elaine Byrum, Sharon Gustavel, Edythe Johnson; Miss Ball State and 2nd runner-up in Miss Indiana Contest—Sharon Gustavel; Court (Queen) for Christmas Dance—Jackie Atkins; Susan Duncan, Panhellenic President 1966-67; Nancy Neff, Representative to Model United Nations in St. Louis, Mo.; Debbi Collins, Marcia Gates, Beverly Weinkauf, Contestants sponsored by representative organizations to enter the Best-Dressed College Girl contest sponsored by *Glamour Magazine*; Mickey Kinzel, Winner of the Best-Dressed College Girl Contest and representative of Ball State University in the next plateau of *Glamour Magazine's* Contest; Michele Dellekamp, Top Ten Finalist in the Miss Ball State Pageant; Diane Edgington, Miss Delaware County in Indiana Sesqui-centennial contest.

**Honoraries**—Elaine Byrum, Pi Lambda Theta National Honorary.

## ETA PROVINCE

#### Kentucky Alpha, University of Louisville

**Initiated**—Kathy Welch, Versailles, Ky.; Mary Ann Sisk, Nashville, Tenn.; Linda Doolittle, Gayle Harden, Patty McCall, Dee Dee Quan, Leah Rausch, Sherry Reinhardt, Peg Richardson, Jackye Shoptaw and Gerri Ungaro, Louisville, Ky.; Brenda Freeland, Franklin, Ky. will be initiated March 13, 1966.

**Chapter honors**—Judy Hay, Chapter Service Award; Sherry Reinhardt, Pledge Scholarship Award; Mary Ann Sisk and Peg Richardson, Best Pledge Awards.

**Individual honors**—Ann Buster, Commander of Angel Flight; Mary Beth Frazier, President of Dormitory; Joni Huber, 1965 Football Homecoming Queen; Judy Hay, President of Cwens.

#### Kentucky Beta, University of Louisville

**Initiated**—Cris Dunker, Coral Gables, Fla.; Elly Henderson, Mary Sue Kemper, Susan Burr, Carol Cassin, Sally Conway, Judy Huber, Trish Kreiger, Sue Meredith, Patti Mingis, Vicky Reed, Linda Rumbaugh, Louisville; Susan Gifford, Winchester; Candy Howe, Ann Pladies, Ft. Thomas; Joy Clark, Pittsburgh, Pa.; Madeline Griley, Coconut Grove, Fla.; Mary Jo Heathman, Karen Rush, Versailles; Diane Heilenman, Anchorage; Christy Hogan, Rapid City, S.D.; Annette Lovorn, Fairfax, Va.; Julie Sea, Kettering, Ohio; Mary Taylor, Owensboro; Mary Wamstead, Paducah.

**Chapter honors**—1965 Panhellenic Spirit Award.

**Individual honors**—Dane Bridgewater, Assistant Editor of the *Kentuckian* (yearbook), Steering Committee of the Southeastern Panhellenic Regional Conference, Student Center Board.

#### Tennessee Alpha, University of Chattanooga

**Initiated**—Lynda Abercrombie, Pensacola, Fla.; Emily Brinkley, Miami Springs, Fla.; Rachel Brown, Cleveland,

Tenn.; Carole Kish, Skaneateles, N.Y.; Jane Phillips, Alpharetta, Ga.; Nancy Cathy, Alice Clemmer, Carolyn Coop, Jill Cremer, Marcia Crowe, Martha Davenport, Carol Davis, Jane Denton, Carol Fletcher, Kathy Greene, Janet Harwell, Sheila Hixson, Janis Johnson, Caroline Leach, Lauren McIntosh, Susan Miller, Carolyn Pfitzer, and Janice Uren, Chattanooga.

**Chapter honors**—First place in homecoming decorations and All-Sing.

**Individual honors**—Jami Moore, Alpha Lambda Delta president and University Scholars; Karol Killian, Echo Editor and Mortar Board; Susan Little, Alpha Lambda Delta and University Scholars and Sigma Delta Pi; Ann Clarke, Women's Residence Hall Association president; Barbara Bostain, Women's Residence Hall Association vice president; Jane Denton, Freshman Class secretary; Kathy Greene, Freshman Class treasurer; Anna Dalton, Sophomore Class secretary; Rebecca Wallace, University Scholars and Alpha Lambda Delta secretary.

#### Tennessee Beta, Vanderbilt University

**Initiated**—Mary Dale Trabue, Linda Lipscomb, and June Loveless McGaw, Nashville; Lynn Hawley, Columbus, Ohio; Gene Burges, Charleston, S.C.; Sharon Maginnis and Margaret Willbern, Bellaire, Tex.; Bebe Selig, Gwen Wright, and Lyn Bracewell, Houston; Peggy Kilgore, Raleigh, N.C.; Micki Mytinger, Julie Lottinville, Barbara Ann Roller, and Sally Barlow, Tulsa; Priscilla McEachern and Patty Parry, Memphis; Wendy Chappell, Montgomery; Lannie Cunningham, Clarksville, Tenn.; Carol L. Harper, Carbondale, Ill.; Lynn D. Lonergan, Webster Groves, Mo.; Laura Inez Weil, Greenville, Miss.; Octavia Zachry Seawell, Charlotte, N.C.; Meredith Joan Oates, Richmond, Va.; Carol Gene Carter, Fort Lauderdale; Margaret Strom, Knoxville, Tenn.

**Chapter honors**—First sorority in scholarship on campus, second place in Greek Week Charity Carnival, third place in Athenian Sing, second place in APO Blood Drive, best pledge class of 1964-65, third place in Derby Day, badminton champion of 1965 and 1966.

**Individual honors**—Gayle Morgan, President of Women's Residence Halls Council, 1965-66; Janie Ralston, Secretary of the Honor Council, Athenian; Nancy Manning, Athenian; Pat Trueblood, Mortar Board; Judy Carmack, Vice President of Women's Residence Halls Council, 1965-66, President of Women's Residence Halls Council, 1966-67; Emaline Henard, Miss Vanderbilt 1965; Anne Lewis, 1965 Homecoming Queen; Margaret Strom, 1965 Miss Commadore; Mary Katherine King, 1965 Miss Freshman; June L. McGaw, Representative to Women's Judicial Board; Jane Thomas, Representative to Women's Judicial Board; Lyn Bracewell, Secretary-Treasurer of Women's Residence Halls Council, 1966-67; Susan Touchstone, Treasurer of W.S.G.A.; Perry MacDonald, Representative to Women's Judicial Board; Nancy Knox, Representative to Women's Judicial Board; Suzanne Smith, Delphians; Judy Johnson, President of Delphians; Ann Norman, Women's Standards Committee member; Marilyn Mooney, Women's Standards Committee member; Rebecca Montgomery, Board of Presidents.

#### Tennessee Gamma, University of Tennessee

**Initiated**—Sylvia Lackey, Dayton, Tenn.; Nancy Jane Murphy, Bristol; Virginia Lea Baer, Chattanooga; Mary Lou Dillard, Chattanooga; Karen Ann Fitchpartick, Oak Ridge; Kathy Ruth George, Nashville; Martha Lucile Graves, Knoxville; Mary Jane Griffin, Bristol; Susan Sexton

Hamilton, Knoxville; Lynn Fay Hoffmann, Knoxville; Bonnie Jayne Rogers, Chattanooga; Anne Thompson, Oak Ridge; Glenda Silvia, Miami, Fla.; Nan Thornton, Tullahoma; Peggy Blevins, Chattanooga; Anne DeBrocke, McCane, Va.; Janet Anne Pope, London; Ann Campbell, Chattanooga; Becky Davis, Colquitt, Ga.; Bette Hestle, Knoxville; Lola Kearney, Chapel Hill, N.C.; Carole Smith, Bluefield, W.Va.; Margaret Smith, Haines City, Fla.; Julia Vineyard, Chattanooga; Ann Elizabeth Adkins, Bristol; Hardee Martin Clark, Louisville, Ky.; Elizabeth Nelson, Knoxville; Jane Sidney Oliver, Knoxville.

**Honors**—Tennessee Gamma's Pi Phi's are holding the following officers—Associated Women Students President, Panhellenic President, S.G.A. Treasurer, S.G.A. Senators, members of Angel Flight, ROTC Sponsors, ATO Little Sisters of the Maltese Cross, SAE Little Sister of Minerva, Beauty Queens, *Who's Who in American Colleges and Universities*, and Mortar Board.

Our chapter placed second in Carnicus last spring, a very big honor for us. Virginia Graves won the Eta Province Sophomore Award for outstanding service. Our members participate in many campus clubs and organizations, holding offices in many of these.

#### Tennessee Delta, Memphis State University

**Initiated**—Margaret Ann Beasley, Dickson, Tenn.; Elizabeth Jane Burnett, Blytheville, Ark.; Joyce Ann Dorris, Hopkinsville, Ky.; Lynda Lou Graham, Madison, Tenn.; Susan Scea, Elwood, Ind.; Joyce Lee Burkett, Nancy Jeanne Dunavant, Dianne Lou Gaddy, Jo Ann Haynes, Kathryn Wayne Johnston, Patricia Hamilton Person, Sue Nell Robinson, Mary Coiron Roubion, Memphis, Tenn.

**Individual honors**—Joyce Burkett, President of Freshman Dorm and Women's Resident Halls Council; Sherri Vickery, First Alternate in Desoto Beauty Revue and Secretary of SNEA; Mary Beth Bucher, Treasurer of SNEA and Angel Flight.

## THETA PROVINCE

#### Alabama Alpha, Birmingham Southern College

**Chapter honors**—1st in sorority scholarship averages on campus Fall Quarter 1965.

**Individual honors**—Carolyn Gomillion, *Who's Who in American Colleges and Universities*, Mortar Board, Kappa Delta Epsilon, Amazons; Sally Alexander, 1966-67 Editor of *Qual* (campus literary magazine); Mary Pulliam, President, American Chemical Society, President, Mortar Board, Amazons, *Who's Who in American Colleges and Universities*, Birmingham-Southern College Nominee for the Woodrow Wilson and Danforth Foundation Scholarships; Melanie Duffey, Alpha Lambda Delta; Ann McKnight, President Panhellenic, Mortar Board, *Who's Who in American Colleges and Universities*.

#### Alabama Beta, University of Alabama

**Initiated**—Allen Arnold, Jane Couch, Jean Fargason, Susan Ford, Jan Griffin, Mary Anne Holmes, Virginia Lee, Becky South, Susan Vanlandingham, Birmingham; Penny McKie, Juni Slack, Sandra Wilson, Florence; Mary Ann Herbert, Diane Shepard, Carolyn Engel, Montgomery; Mary Todd Tate, Sue Marie Sargent, Mobile; Jamie Cleverdon, Sue Cleverdon, Summerdale; Virginia Lyons, Marilyn Olson, Decatur; Irene Peebles, Judy Boyer, Nashville, Tenn.; Pam Allison, Lookout Mountain, Tenn.;

Harriett Bostick, Red Bay; Janet Brice, Oneonta; Shannon Christopher, Fort Payne; Susie Coon, Selma; Linda Croxson, Calhoun, Ga.; Linda Dixon, Miami, Fla.; Maryanne Gaut, Sylacauga; Sarah Glasgow, Ruston, La.; Dianna Hartselle, Hartselle; Martha Hodnett, Alexander City; Betsy Holt, Ft. Lauderdale, Fla.; Shealy Huguley, LaFayette; Wellyn Jones, Sheffield; Mary Kidd, Hartwell, Ga.; Nancy Rhe Mason, Guntersville; Laura McPherson, Albertville; Barbara Taylor, Bartow, Fla.; Linda Whitt, Terrell, Tex.

**Individual honors**—Linda Burdette, AWS House of Representatives, Panhellenic Council, YWCA Committee Chairman; Alice Chenault, Mortar Board, *Who's Who*, Phi Beta Kappa, Chi Delta Phi; Ann Coats, Gamma Sigma Epsilon, vice president, Triangle, president, Pasteur Society; Jane Couch, Alpha Lambda Delta; Carolyn Engle, Cotillion club secretary and executive board, secretary pro tempore, SGA Spirit committee; Jan Gann, NCAS; Lynn Gretnier, Senior Council, office manager, *Comment* magazine; Estes Hayes, Alpha Lambda Delta; Mary Ann Herbert, Alpha Lambda Delta; Mary Anne Holmes, Freshman Representative to AWS, Freshman Council, Junior Panhellenic; Judy Lanier, Triangle, AWS House of Representatives, co-chairman of AWS Activities Board; Barbara Marks, president, Kappa Delta Epsilon, secretary, Senior Council, School of Education Senator to SGA; Judy Marshall, SGA Spirit Head Crimston Girl, Triangle; Vicki Meagher, treasurer, Phi Upsilon Omicron, YWCA committee chairman, president, Fitts residence hall; Nancy Meyer, Triangle, Junior Council, secretary-treasurer, School of Home Economics; Carolyn Nason, Phi Upsilon Omicron, Kappa Delta Epsilon, Triangle; Anne Nichols, Mortar Board, Kappa Delta Epsilon, vice president, Alpha Beta Alpha; Susan Price, Triangle executive board, co-chairman, AWS Activities Board, School of Home Economics Senator to SGA; Donna Strickland, NCAS; Richie Starnes Wright, School of Arts and Sciences Senator to SGA, SGA Executive Secretary, secretary pro tempore, SGA Senate, SGA Homecoming Secretary.

#### Alabama Gamma, Auburn University

**Initiated**—Marsha Mauck, Memphis, Tenn.; Gail Frederick, Betty Goldblatt, Linda Little, Melanie Musgrave, Vandiver Smith, Montgomery, Ala.; Susan Burke, Karen Edney, Terry Harris, Judy Odum, Rita Ostrowski, Sharon Pardue, Dennis Weeks, Joanne Zuber, Birmingham, Ala.; Louise Calhoun, Tifton, Ga.; Lucy Deignan, Dianne Griffin, Atlanta, Ga.; Barbara Gossett, Griffin, Ga.; Emily Perry, Judy Ware, Selma, Ala.; Janice Roberts, Decatur, Ga.; Janet Sibley, Sheffield, Ala.; Pam Stewart, Deland, Fla.; Kathy Sute, Western Springs, Ill.; Becky Taylor, Jacksonville, Ala.; Anne Flegal, Rossville, Ga.

**Chapter honors**—Retired the Ugliest Man on Campus Trophy.

**Individual honors**—Mahaska Rainey, President of Architecture and Arts Council; Anne Williams, President of Panhellenic and *Who's Who in American Colleges and Universities*; Melanie Musgrave, Angel Flight; Sally Braswell, First Place in the Panhellenic Handbook Cover Contest; Sheryl East, Vice President of A.C.E.; Betty Williams, Miss August and Finalist in Miss Auburn Spirit; Anne Marie Wolfe, Secretary of A.I.D.; Kandy Walker, Majorette and one of finalists for Miss Auburn; Margaret Goodman, Junior Counselor; Jane Hall, Member of A.W.S. Judiciary, Pershing Rifle Sponsor and Secretary of Debate Club; Margie McCary, Vice President of Dorm; Dawn Hogan, A.W.S. Representative.

#### Florida Alpha, Stetson University

**Initiated**—Janice Spivey and Nan Smith, Deland; Judy Knight, Kathy Mann, and Millaine Wooley, Jacksonville; Karen Petersen, Ft. Lauderdale; Vicki Rock, Homestead; Claire Telmanik, Tampa; Judy Gregg, Winter Park; Veda Williams, Evansville, Ind.; Cissy O'Daniel, Dublin, Ga.; Cindy Fuller and Julie Wilson, Atlanta, Ga.

**Chapter honors**—Pledge Scholarship Trophy; first place in Sadie Hawkins Day chase; second place in Greek Week Olympics; third place homecoming float.

**Individual honors**—Veda Williams and Jeanette Ferrell, Phi Beta music honorary; Gwenn Knight, Nancy Snyder, Suzanne Fletcher, and Connie Fleishel, Kappa Delta Pi education honorary; Betsey Snodgrass, Phi Alpha Theta history honorary; Gwen Knight, *Who's Who*, Mortar Board; Kitty Morris, Student Government Sec., House Council Sec.; Dottie McDonald, Jr. Counselor; Karen Petersen, Freshman Beauty Queen; Judy Gregg, Student Union Board Sec., Company A ROTC sponsor; Stefany Yakots, Kappa Pi art honorary; Zane Yakots, Chairman of Green Feather, Sigma Tau Delta English honorary, Tassel Junior women's honorary; Linda Lippoldt, Co-chairman of Greek Week, House Council; Nancy Snyder, Tassel; Veda Williams, lead in the "Fantastiks."

#### Florida Beta, Florida State University

**Initiated**—Betsi Britten, Barbara Huie, Karen McAllister, Mary Dell Richards, Winter Park, Fla.; Kathy Cain, Lake Wales, Fla.; Nancy Clifton, Martha Wainwright, St. Augustine, Fla.; Barbara Dee Collins, Naples, Fla.; Nancy Covington, Patricia McLellan, Jacksonville, Fla.; Sandra Corbett, Kay Woodham, Carolyn Chason, Barbara Moody, Tallahassee, Fla.; Becky Lamb, Dade City, Fla.; Mary Sue McGovern, Kerren Mathena, Ocala, Fla.; Nancy Wall, Fernandina Beach, Fla.; Marilyn Coons, Ft. Lauderdale, Fla.; Marilyn Daniels, St. Petersburg, Fla.; Christina Dietrich, Deerfield Beach, Fla.; Kim Deitz, West Palm Beach, Fla.; Diana Graham, Homestead, Fla.; Jeanne She, Tampa, Fla.; Barbara Jo Smith, Sacramento, Calif.; Judy Madden, Panama City, Fla.; Marla Moore, Starke, Fla.; Janice Ogozalek, Huntsville, Ala.

**Chapter honors**—3rd place in scholarship on campus; Gymkana trophy; Sigma Chi Derby winner (2nd year in a row); 2nd place in Phi Delta Theta Soapbox Derby.

**Individual honors**—Joanna Romer, Sandy Clark (President), Pat Clark, Jean Pasteur, Mortar Board; Sally Saier, Class Senator; Lynn Callahan, Clerk of Honor Court; Sandy Clark, Pat Clark, Jean Pasteur, *Who's Who*; Joanna Romer, Editor of School Yearbook; Michele Schiesinger, Vice President of Village Vamps; Joanna Romer, Sandy Clark, Pat Clark, Jean Pasteur, Garnet Key; Liz Symes, Marilyn Daniels, La Petite Corps; Betsi Britten, Mary Sue McGovern, Debbie Cords, Joanna Romer, Trilly Michel, Jean Pasteur, Angel Flight; Becky Lamb, FSU Majorette; Joyce Howser, FSU Cheerleader; Nancy Covington, Sophomore Council Treas.; Michele Schiesinger, Mortified; Susan Hines, Mary Sue McGovern, Marla Moore, Betsy Reilly, Alpha Lambda Delta; Darla Herring, Susan Hines, Sigma Alpha Iota; Sandra Corbett, Gamma Kappa Omicron; Nancy Clifton, Delta Sigma Pi Rose Court; Marilyn Barfield, Theatre Dance.

#### Florida Gamma, Rollins College

**Initiated**—Josie Bidgood, Dublin, Ga.; Marion Brewer, Rockville, Md.; Kathryn Ann Brown, Ormond Beach, Fla.; Kathryn Ann Busby, Pompano Beach, Fla.; Carol Ann Con-



yers, Vero Beach, Fla.; Margaret Ann Curtis, Daytona Beach, Fla.; Barrie Kritch, New Providence, N.J.; Diana Leishman, E. Grinstead, Sussex, England; Victoria McKay, Tampa, Fla.; Katherine McNabb, Towaco, N.J.; Carol Welch, Boca Raton, Fla.; Barbara Wells, Morristown, N.J.; Anne Wooten, Washington, D.C.; Jane Carrison, Jacksonville, Fla.; Bonnie Gill, Alexandria, Va.

**Chapter honors**—For the school year 1964-1965, Pi Beta Phi at Rollins received the Libra Cup, an award given for a combination of leadership, and campus activities. Our pledge class also received the award for the highest accumulative average out of the seven pledge classes on campus.

**Individual honors**—We are proud of our record for that school year and hope to continue as successfully with the leadership of the following members—Connie Kirgy, Order of the Libra, *Who's Who*; Kathy TenEyck, Investigating Committee of Lower Court, Secretary of the Student Union Program Board; Bobbie Warthan, Investigating Committee of Lower Court, and Secretary of the Union Board of Managers; Laurie Gordon, Secretary of the Senior Class; Margaret Ann Curtis, Secretary of the Young Republicans; Patsy Blackburn, *Who's Who*, Order of the Libra, Vice President of the Student Government and Lower Court, Year Book Editor, Union Board of Managers, and Chairman of the Orientation Committee. Also on the Orientation Committee are Kris Kelly, Bobbie Warthan, Kathy TenEyck. Else Riker and Connie Kirby are Student Counselors. Margaret Ann Curtis, Josie Bidgood, and Carol Ann Conyers are Cheerleaders.

#### Georgia Alpha, University of Georgia

**Initiated**—Tish Baker, Greenwood, S.C.; Meta W. Balfour, Cathy Hughes, Savannah, Ga.; Susan Bierfischer, Brunswick, Ga.; Diana Cook, Sandy Springs, Ga.; Carol Davis, Engle Wood, Fla.; Elizabeth de Hoop, Carrollton, Ga.; Millie Edwards, West Point, Ga. Elaine Estabrook, Sheron Richter, Nancy Rhodes, Jackie Trotsky, West Palm Beach, Fla.; Carol Freeman, Columbia, S.C.; Rozanne Goglia, Wanda Lee Hunt, Judy Jeans, Courtney Kennedy, Janet McWilliams, Daryl Reynolds, Suzanne Stevan, Patty Ulery, Atlanta, Ga.; Anne Greene, Moultrie, Ga.; Liz Anne Greer, Covington, Ga.; Linda Hanks, Conway, S.C.; Celia Henry, Spartanburg, S.C.; Mary Jo Hixon, Chattanooga, Tenn.; Tillie Kroell, Bonnie Lott, Waycross, Ga.; Gena Latimer, Miami, Fla.; Judith Lent, Toccoa, Ga.; Margaret McAllister, College Park, Ga.; Sarah McBride, Vidette, Ga.; Claire Maund, Jonnie Milillo, Columbus, Ga.; Cathy Mayhew, Roanoke, Va.; Julia Melin, Griffin, Ga.; Judy Passow, Myrtle Beach, S.C.; Susan Pike, Hobart, Ind.; Sharron Riser, Sanford, Fla.; Nancy Ryer, Rome, Ga.; Vickie Smith, Memphis, Tenn.; Jane Snead, Ellijay, Ga.; Sara Louise Stucky, Stucky, S.C.; Abby Gail Walsh, Daytona Beach, Fla.; Suzanne Webb, Smyrna, Ga.; Anne Whaley, Pelham, Ga.

**Individual honors**—Mariette Stephenson, *Who's Who*.

## IOTA PROVINCE

#### Illinois Alpha, Monmouth College

**Initiated**—Meridith Land, DeKalb, Ill.; Kathy Allen, Cos Cob, Conn.; Ruth Davey Pittsburgh, Pa.; Katie Smith, Lee Center, Ill.; Jane Ticknor, La Grange, Ill.; Betty Mason, Aurora, Ill.; Kay Kersch, Glen Ellyn, Ill.; Jenny Lauer, Wilmette, Ill.; Mary Buchanan, Peoria, Ill.; Jean Hutchinson, Biggsville, Ill.; Connie Bryson, Milwaukee, Wis.; Sue Strand, Galesburg, Ill.; Jody Bradley, La Grange, Ill.; Sara Shellman, Deerfield, Ill.; Tina Hartwig, Appleton, Wis.;

Cheryl Trostrud, Chicago, Ill.; Marsha Whalen, Springfield, Ill.; Maryanne Marine, Carmel, Ind.; Ann Newton, Peoria, Ill.; Sandy Anderson, Galesburg, Ill.; Helen Kraus, Peoria, Ill.; Lareda Hill, Elgin, Ill.; Connie Kulik, Lloyd Harbor, N.Y.

#### Illinois Beta-Delta, Knox College

**Initiated**—Dorie Campbell, Denver, Colo.; Jamie Hajduk, Palatine, Ill.; Diane Koepfel, Villa Park, Ill.; Margaret Ogburn, Greenwich, Conn.; Lisbeth Reisbick, Denver, Colo.; Christina Stalle, Oconomowoc, Wis.

#### Illinois Zeta, University of Illinois

**Initiated**—Joan Barenfanger, Salem; Mary Bunchman and Ellen Hartman, Freeport; Lynn Cox, Mundelien; Anne Dallman, and Ellen Steer, Springfield; Denise Davlantes, Chicago; Jayne Dilg, Morton Grove; Diane Eisele and Ann Stafford, Naperville; Sally Guyton, Canton; June Klassen, Arlington Heights; Cathy Lamprecht and Nancy Temple, Elmhurst; Marilyn Lewis, Benton; Mary Lynge, Peoria; Gayle McCullough, Crete; Susan Morgan, Morton; Vicky Morris, Champaign; Glenda Parsons, Eldorado; Nancy Turnbull, Monmouth; Beth Walker, East St. Louis; Vivian Ward, Ingleside; Joan Warmbold, Lake Forest; Leslie Warner, Lansing; Vickie Lea, Decatur; Janetta Moncur, Marion.

**Individual honors**—Diane Brinkman, Phi Beta Kappa and Phi Kappa Phi; Diane Eisele, CWS (Council of Women Students); Cathy Lamprecht, Junior Manager of Illio as a Sophomore; Gayle McCullough, Senior Panhellenic Scholarship and cultural chairman; Jan Koenig, Panhellenic Student Senator; Lee Anne Kuehn, Homecoming Queen finalist; Vickie Lea, President SEA (Student Education Association); Jane Shuman, External Vice President of Panhellenic, Panhellenic representative to Student Senate and CWS (Council of Women Students), May Queen finalist, Homecoming Queen finalist, Mortar Board.

**Chapter honors**—Pledge Class—second place in scholarship; Chapter, first quartile in scholarship; Third place in homecoming float; Third place in Intramural Volleyball. Note—all of these are honors received first semester.

#### Illinois Eta, Millikin University

**Initiated**—Susan Ires, Decatur; Karen Rigg, Peoria; Nancy Simmons, Aurora; Sandra Attig, Pontiac; Kathe Bristle, La Grange Park; Trudy Dumbleton, Northbrook; Marilyn Earl, Salem; Gretchen Greider, Candi Hodge, Margaret Record, Decatur; Marjorie Haines, St. Louis; Sue Kingery, Greenwich, Conn.; Sue Lewis, Bay City, Mich.; Marilyn Theilsen, Elgin; Kay Tomamichel, Belvidere; Barbara Vix, Homewood; Kathy White, Hillsboro.

**Chapter honors**—First place trophy for Homecoming float.

**Individual honors**—Nancy Rutherford, first place trophy for place-setting contest; Barb Chasteen, Pom Pom captain; Kathy Grady, *Millidek* editor and Freshman Camp co-chairman; Carol Phifer, Student Education Association President; Mary Kay Gisolo, outstanding scholastic member of Chapter for 1965 and President of Sigma Alpha Iota National Music Honorary; Cheryl Thompson, Conant Society, Campus Prologue co-chairman, and *Who's Who in American Colleges and Universities*; Lynette Boatman, President of Physics Club; Larene Carlson, Pi Mu Theta Senior Honorary; Marilyn Theilsen, Sigma Zeta National Science Honorary; Kathy Grady, Kay Tomamichel, Gretchen Greider, Candi Hodge, Mary Kay Gisolo, Adelaide Johnson, Dean's list; Leslie Steele, Sigma Zeta National Science Honorary.



**Illinois Theta, Bradley University**

**Initiated**—Catherine Cutter, Judy Schaffer, Susan Stevens, Victoria Wolfert, Peoria, Ill.; Barbara Bulman, St. Louis, Mo.; Lois Krouse, Edwardsville, Ill.; Deborah Lutz, Lebanon, Ill.; Ellen Wiggins; Pam Wiebe, Glendale, Ill.; Julie Timmerman, Peoria, Ill.

**Chapter honors**—First place Panhellenic scholarship trophy.

**Individual honors**—Camille Berg, Waukapa and Alpha Lambda Delta honoraries; Peggy Gerber, Angel Flight; Betsy Gibbs, Sisters of the Sword, Theta Chi Dream Girl, *Who's Who*; Kathy Kahn, Angel Flight; Jeanne Kongabel, Chimes honorary, first place in best-dressed contest, Angel Flight; Gayle Nicholas, *Who's Who*; Patty O'Mar, Area Little Colonel Commander for Angel Flight; Cheri Raber, Angel Flight, *Who's Who*, 1965 Homecoming Queen; Chris Roth, Chimes honorary; Jerry Price, Chimes honorary; Phyllis Sharp, Chimes honorary; B. J. Brockmeier, Alpha Lambda Delta honorary; Peggy Schroeder, Angel Flight; Kay Woolsey, Angel Flight; Vickie Wolfert, Sophomore Senator; Marty Foster, Pajama Queen, Cheerleader; Carol Crump, Angel Flight; Jan Northdurft, Angel Flight; Margaret Ringel, Angel Flight; Amy Cesal, Angel Flight.

**KAPPA PROVINCE****Wisconsin Beta, Beloit College**

**Chapter honors**—First place in Sigma Chi Derby Day; First Place Homecoming Decorations.

**Individual honors**—Carolyn Bufton, Mortar Board, *Who's Who*; Gay Foley, *Who's Who*; Mary Blaney, Secretary of Student Senate; Lyn Landon, President of Panhellenic Council; Jennifer Burdick, Jane Thompson, Who Ain't; Karen Adams, President of French Club (Alliance Française) and of Pom Squad.

**Wisconsin Gamma, Lawrence University**

**Initiated**—Susan Bohlmann, Milwaukee, Wis.; Sandra Butler, Peshtigo, Wis.; Margaret Granger and Karen Swan, Cleveland Heights, Ohio; Judith Halgren, Downers Grove, Ill.; Ann Hansen, Neenah, Wis.; Karen Kolpack, Mayville, Wis.; Ella Loebe, Orland Park, Ill.; Kathy Mathos, Fond du Lac, Wis.; Margaret Meloy, Northbrook, Ill.; Susan Miller and Elizabeth Nock, Appleton, Wis.; Ellen O'Connor, Madison, Wis.; Helen Stephens, Centralia, Ill.; Colleen Held, Kewaskum, Wis.; Susan Libby, St. Paul, Minn.

**Chapter honors**—First place Homecoming decoration.

**Individual honors**—Sharyn Jacob, Best Loved; Sandra Butler, Panhellenic Secretary.

**Manitoba Alpha, University of Manitoba**

**Initiated**—Maxine MacLure, Castlegar, British Columbia; Lynn Carmichael, Susan Darracott, Sanne Jenson, Alice Jones, Carol Greenaway, Glenna Lambert, Catherine McLandress, Fran Ridge, Pat Shaw, Janie Simpson, Penny Vickers, Winnipeg, Manitoba.

**Chapter honors**—Runner-up for the Panhellenic Scholarship Cup; Winner of the Kappa Kappa Gamma-Pi Beta Phi Challenge Dinner.

**Individual honors**—Kathy Taylor, winner of Zeta Tau Alpha Cup which is presented to the outstanding fraternity woman on campus.

**North Dakota Alpha, University of North Dakota**

**Initiated**—Denise Lee Fledderman, Inkster, N.D.; Jill Hoffman, Minot, N.D.; Donna Hulst, Lakota, N.D.;

Muriel Milne, Grand Forks, N.D.; Kathryn Quesnel, Mentor, Minn.; Judy Ridley, Meda, N.D.; Faye Wallsten, Warren, Minn.; Kristine Aarthun, Hazen, N.D.; Margie Axe, Pamela Deyo, Cathy Flaot, Grand Forks, N.D.; Paula Rae Beneke, Glencoe, Minn.; Lynn Brand, Taylor, N.D.; Peggy Burch, Winnipeg, Manitoba, Canada; Mary Cooper, Parshall, N.D.; Susan Marie Fischer, Warren, Minn.; Susan Hartman, Pleasant Lake, N.D.; Susan Hillis, Cavalier, N.D.; Karen Joersz, Mandan, N.D.; Katherine Kendall, Sioux Falls, S.D.; Linda Price, Dickinson, N.D.; Sandra Lee Schmitz, Williston, N.D.; Mary Ann Skeem, Flaxton, N.D.; Dian Vujovich, South St. Paul, Minn.

**Chapter honors**—King Kold Carnival Queen, Sandy Wickland; Homecoming Finalist, Karol Konrad; Homecoming Float second place.

**Individual honors**—Kristine Aarthun, University Chorus; Sue Brandt, Phi Upsilon Omicron; Jerri Brown, American Community Symphony Orchestra, Sigma Alpha Iota; Bunny Charlson, Football and Basketball Cheerleader; Penny Ferguson, Hockey Cheerleader, Delta Psi Kappa Secretary; Denise Fledderman, University Chorus, Miss U. S. Durham, U. N. D. Bards soloist, Opera Cast; Pat Gronowski, Mortar Board, *Who's Who in American Colleges and Universities*, Association of Women Students; Carolyn Hamann, Alpha Lambda Delta; Kathy Hillis, Alpha Delta Theta President; Jeanne Knoff, Princess Platoon Secretary, Basketball Cheerleader; Karol Konrad, Angel Flight Commander, Homecoming Finalist, Pi Lambda Theta; Judy Johnson, Angel Flight; Marky Johnson, Sigma Alpha Iota President; Judy Larson, *Who's Who in American Colleges and Universities*, Student Senator; Judy Olson, Princess Platoon Commander, Pi Lambda Theta; Kathy Quesnel, University Chorus; Margaret Roney, Alpha Lambda Delta, Alpha Delta Theta; Karen Skarperud, Angel Flight, Vice President, Association of Women Students; Mary Ann Skeem, Miss Engineer, Miss Minor; Sally Vogel, Association of Women Students, Princess Platoon Treasurer; Faye Wallsten, Alpha Lambda Delta, Phi Upsilon Omicron, Pi Lambda Theta; Sandy Wickland, Angel Flight, University Chorus, King Kold Carnival Queen.

**Minnesota Alpha, University of Minnesota**

**Initiated**—Gorganne DePew, Barbara Bentz, Barbara King, and Linda Spaeth, St. Paul; Mary Beth Wood, Kathryn Bell, Bobbin Fuller, Rae Moehn, Kathy Peterson, and Susan Vrieze, Minneapolis; Susan Fowler, Heidi Zinn, and Jan Dunlap, Minnetonka; Barbara Hall, Mahtomedi; Patt Ives, Red Wing; Pat Means and Sue Morrill, Edina; Carol Roth, Cambridge; Catherine Billings and Christine Billings, Rochester; Susan Knudson, St. Louis Park.

**Chapter honors**—First place in "Olympics" in Greek Week; First place in Social Service Project in Greek Week.

**Individual honors**—Maryann McFadden, Homecoming Queen; Luanne Larsen and Nancy Richardson, Sigma Epsilon, Sigma.

**Alberta Alpha, University of Alberta**

**Initiated**—Regina Acampora, Edmonton; Kay Atkinson, Edmonton; Norma Brown, Lacombe; Lynda Carlyle, Blackfalds; Donna Dalglish, Calgary; Maryl Eilford, Medicine Hat; Margerie Evjen, Stoney Plain; Judy Hawkins, Edmonton; Linda Hiller, Edmonton; Wendy Hodgson, Claresholm; Polly Ivey, Woodland; Kay Luna, Edmonton; Oryssia Melnyk, Andrew; Susan Oxford, Edmonton; Violet Shadeck, Edmonton; Brenda Webber, Edmonton; Marilyn Wilson, Edson; Marcia Wright, St. Albert.

**Individual Honors**—Rene McElroy, highest average

among all women's fraternities; Delores Hutton, Panhellenic President; Polly Ivey, Science Faculty rep. on Waunita Council; Maureen Stuart, U.S.F. Blitz Manager, President Personnel Board.

## LAMBDA PROVINCE

### Missouri Alpha, University of Missouri

**Initiated**—Becky Actwood, St. Louis; Joanne Bloomquist, Cleveland, Ohio; Lynn Bohnkamp, Kirkwood; Nancy Brewer, Creve Coeur; Mary Cook, Hutchison, Kansas; Cheryl Dillard, Kansas City; Karen Doll, Herman; Jean Edwards, Kansas City; Anne Fritz, Kansas City; Vicki Fuqua, New London; Frosene Galakatos, St. Louis; Carol Goodman, Springfield, Ill.; Jamie Grayson, St. Louis; Donna Huskey, Fredericktown; Betsy Kendall, Cleveland, Ohio; Jennie Lister, Rock Port; Sandy Lock, Arlington, Va.; Elizabeth McCluskey, Columbia; Helen Miller, Peoria, Ill.; CeCe Maloof, Dawson, Ga.; Peggy Nenno, Kansas City; Karen Owens, Columbia; Sal Schweizer, Kirkwood; Susan Smith, Springfield; Diane Stockdale, Montgomery, Ala.; Pam Williams, Union.

**Individual honors**—Diane Cowden, *Who's Who*; Doynce McKinney, Secretary of Student Union Board; Sue Jackson, News Editor of *Maneater* (School Paper); Carol King, Province Queen Sweetheart; Minta Hash, lead role in the school play—"Mary Stuart."

### Missouri Beta, Washington Univ., St. Louis

**Initiated**—Dee Ann Beckley, Tulsa, Okla.; Vickie Braun, Dirkswood, Mo.; Pam Burrows, Mexico City, D.F.; Elizabeth Doremus, Austin, Tex.; Linda Edens, Memphis, Tenn.; Virginia Glover, Nancy Warden, Little Rock, Ark.; Kristine Kaiser, Collinsville, Ill.; Jackie Kelly, Independence, Mo.; Michelle Sartoris, St. Louis, Mo.; Mary Jo Knaup, Webster Groves, Mo.; Catherine Kohn, Chesterfield, Mo.; Suzanne Sears, Princeton, Ky.; Sarah Starr, Chevy Chase, Md.; Anne Stephens, Bloomington, Ill.; Sally Turner, Devon, Pa.; Jane Ward, Webster Groves, Mo.; Patricia Weitzel, Belleville, Ill.; Mary Vogt, St. Louis, Mo.

**Individual honors**—Carolyn Levin, Panhellenic vice president; Betty Jo Bussman, Homecoming Queen; Nancy White, Queen of Washington University; Kim Marschell, Pershing Rifles Queen; Karen Kliefoth, Playmate of Lock and Chain Men's Honorary Society.

### Missouri Gamma, Drury College

**Initiated**—Cay Coughenour, Rockaway Beach, Mo.; Kathy Kaller, St. Louis; Linda Kurtz, Kansas City; Leigh Hillman, St. Louis; Judy King, Forsyth; Margy Long, Snyder, N.Y.; Susan Pierce, Tulsa, Okla.; Diana Ferrell, Kay Knudsen, La Rissa Stevens, Janet Goodrich, Diana Cherry, Pam McAlpine, Sharon Wicks, Jeanie Turner, Springfield, Mo.

**Chapter honors**—Missouri Gamma received a certificate of recognition from the United States Marine Corps for our contribution to the Vietnamese civilians.

**Individual honors**—Members active in Drury Lane Troupers productions were: Marcia Mobley, Susan Pierce and Janet Goddard in "Mrs. McThing," and Sahny Johnson, who portrayed the title role of "Auntie Mame."

Named to the Dean's Honor Roll for the first semester of the 1965-1966 school year were: Kay Knudsen, Pam McAlpine, Freshmen Tenth; Bev Baity, Sophomore Tenth; Janet Goddard, Junior Tenth.

Missouri Gamma has also had the following individual

honors: Candy Hayes, Homecoming Court; Vicki Carter, Panhellenic Queen, varsity cheerleader; Sally Orr, Panhellenic President; Chris Rheinold, Anna Davidson, varsity cheerleaders; Marcia Mobley, varsity cheerleader captain; Pam McAlpine, Alpha Lambda Delta; Karen Diesing, Pi Delta Phi President.

### Arkansas Alpha, University of Arkansas

**Initiated**—Bette Diane Dean, Jane Bell, Houston, Tex.; Carole Bowman, Janis Funk, Carolyn Freyoldenhaven, Little Rock, Ark.; Jane Ann Munerlyn, North Little Rock, Ark.; Patricia Bowman, Neosho, Mo.; Barbara Phelps, Mary Lou Cain, Nancy McNair, Fayetteville, Ark.; Marion Cleveland, Judy Kittrell, Patricia Garris, Texarkana, Ark.; Josephine Cure, Blytheville, Ark.; Eileen Evans, Susan Tennant, Fort Smith, Ark.; Linda Hammontree, Springfield, Mo.; Judy Herndon, Falls Church, Va.; Maryanne Hicky, Forest City, Ark.; Mary Jennings, Millington, Tenn.; Peggy Lewis, Magnolia, Ark.; Katherine Sue McDonald, Weldon, Ark.; Lou Rand, Searcy, Ark.; Elizabeth Richards, Fort Worth, Tex.; Kim Robertson, Biloxi, Miss.; Barbara Diane Steigler, Billie Ann Roberts, Dixie Terrell, Hot Springs, Ark.; Nancy Tremble, Jan Jones, Shawnee Mission, Kan.; Ellen Van Eaton, Ardmore, Okla.; Lu Anne Wilkins, Pine Bluff, Ark.; Pat Yarrington, Tulsa, Okla.; Patricia Jan Atherton, Joplin, Mo.; Judy Elliot, El Dorado, Ark.

### Arkansas Beta, Little Rock University

**Initiated**—Connie Wyble, Sherry Clark, Cathy Thompson, Mary Marsha Sunlap, Mary Jane Duncan, Judy Rissing, Dolly Kyle, Gigi Wolfe, Jane Finger, Marilee Grabel, Kay Graham, Becky Harrison, Ann Kline, Jane Whelchel, Linda Watson, Ann Staley, Ann Thompson, Patience White, Phyllis Laser, Julie Samanskik, Becky Trawick, Sammie Miller.

### Louisiana Beta, Louisiana State University

**Initiated**—Von Sandifer, Covenington; Susan Dietrich, Minden; Annette Teer, Delhi; Paula Jo Leatherman, Pineville; Sidney Mc Callum, Lee Price, Wyn Drake, Baton Rouge; Tommie Collier, Debbie Leake, Annell Tinsely, Lynn Kirby, Susan Haase, Sharyn McDowell, Pattie Lesikar, Sue Pethel, Patti Newman, Jo Dale Hill, Baton Rouge; Cindy del Corral, Jean Denechaud, Pat McCarroll, Carol York, Joan Weidner, New Orleans; Cherie Chappuis, Eileen Sonnier, Lafayette; Jency Cook, Betsy Cobb, Shreveport; Jan Kennedy, McComb, Miss.; Laurie Biesel, Dyersburg, Tenn.; Lucia Mc Leond, Orlando, Fla.; Beverly Williamson, Ruston; Jean Calvert, Mansfield; Susie Duggar, Hawaii (Honolulu); Claudia Moller, Amsterdam, N.Y.; Julie Lang, Pass Christian, Miss.; Stephanie Lewis, Angie; Kay Mitchell, Baytown, Tex.; Nancy Cooper, Springhill; Blanche Danserear, Houma; Gerilyn Pope, York, Pa.; Marie Wilbert, Plaquemine; Beth Dupuy, Marksville; Ann Lane, Jonesboro, Ark.; Ellen Daniel, Bossier; Ann Rudd, Wascom, Tex.; Meg Laughlin, Memphis, Tenn.; Lettie Bennett, Clinton, La.; Linda Hunley, Eunice; Susan McDonald, Little Rock, Ark.; Susan Selby, Madison, N.J.

### Mississippi Beta, University of Mississippi

**Initiated**—Chandler Barham, Oak Ridge, La.; Connie Cloar, Earle, Ark.; Nancy Clo Evans, Mt. Sterling, Ky.; Brothy Clark Vickery, Pensacola, Fla.; Maureen O'Rourke, Brookhaven, Miss.; Elizabeth Welty, Carolyn Ross, Jackson, Miss.; Elizabeth Avery, Paris, France; Nora Allen, Belmont, Miss.; Jo Lane Buckner, Clarksdale, Miss.; Bessie Fisher, Sledge, Miss.; Fran Drake, Vicksburg, Miss.; Janie

Gitter, Omaha, Neb.; Carol Higgins, West Point, Miss.; Lynne Johnson, Madisonville, Ky.; Dinah Leavitt, Pascagoula, Miss.; Sidney Levy, Montgomery, Ala.; Bonnie Millen, Drew, Miss.; Judy Ray, Grenada, Miss.; Sarah Sue Ritchey, Clarksdale, Miss.; Cindi Hughes, Shawnee Mission, Kan.; Jeanne Necaise, Pass Christian, Miss.

**Chapter honors**—First Place in Rebelee.

**Individual honors**—Claudia Williams, Pi Gamma Nu; Marinelle Moore, Dorothy Clark Vickery, Alpha Lambda Delta; Navy ROTC Battalion Commander, Cindy Morrison; Nancy Linkraum, Rebelee Queen; Phi Sigma Tau, Lucie Larson; Judy Ray, Panhellenic Treasurer; Beverly Bidy, Alternate to Alpha Tau Omega Centennial Queen; Nancy Clo Evans, Campus Cutie.

## MU PROVINCE

### Iowa Alpha, Iowa Wesleyan University

**Initiated**—Susan Eddy, Sigourney, Iowa; Barbara Capron, Des Plaines, Ill.; Ann Hoelzen, Decatur, Ill.; Nancy Miller, Ottawa, Ill.; La Vonne Naftzger, Albany, Ill.; Janice Kanhya, Manville, N.J.; MarDee Dibler, Ferguson, Mo.; Cynthia Phillips, Somers, Conn.; and Ellen Reid, Norristown, Pa.

### Iowa Beta, Simpson College

**Initiated**—Cathie Campbell, Oskaloosa, Iowa; Carol Van Duzer, Menlo, Iowa; Kay White, Madison, Wis.; Anne Wirtz and Karen Tannatt, Des Moines, Iowa; Cindy Anderson and Sue Braine, Edina, Minn.; Mary Brebner, Denver, Colo.; Linda Kildal, Rock Rapids, Iowa; Holly Neu, Arlington Heights, Ill.; Sally Novak, Cedar Rapids, Iowa; Gail Worley, Langley, Va.; Pam Yates, Indianola, Iowa.

**Individual honors**—Pat Strawn, President's list; Ann Laurie Jones, and Pam Yates, Dean's list; Ethel Reiss, Sociology Club president.

### Iowa Gamma, Iowa State University

**Initiated**—Merilee Bukowski, Arlington Heights, Ill.; Carol Chapman, Jane Van Arkel, Creston, Iowa; Jo Ellyn Clarey, Sibley, Iowa; Susan Coultrap, Clarendon Hills, Ill.; DeElda Erbe, Dwyta Hunter, Marie Moran, Penny Norris, Des Moines, Iowa; Carol Eshelman, Palo Alto, Calif.; Pamela Fassler, Cherokee, Iowa; Gwendolyn Gauthier, Bridgeville, Pa.; Judy Hannum, Sandy Kinker, Margaret Stanforth, Ames, Iowa; Susan Harris, Omaha, Neb.; Janet Jay, Ottumwa, Iowa; Mary Leffler, Johnston, Iowa; Gwen O'Neil, Urbandale, Iowa; Susan Saylor, Johnstown, Pa.; Sandra Strahorn, Mason City, Iowa; Sherry Teachout, Farragut, Iowa; Christine and Katherine Updegraff, Tucson, Ariz.; Mary Sue Wilcox, Denver, Colo.

Iowa Gamma has proven itself in many areas this year. One of our biggest honors came with the announcement that the Pi Phi's were ranked first of all Iowa State residences in scholarship for the fall quarter.

Jane Coletti has recently been named vice president of Union Board and is a member of the all-university committee on sororities and fraternities. New members of the home economics honorary, Phi Upsilon Omicron, are Nancy Lind, Sue Eisle, and Kathy McClain. Nancy is also a member of Phi Omicron Mu. Susan Taylor and Nancy Westfal are serving as secretaries to the Government of the Student Body and Jeannie Turnquist was secretary to the Varieties Central Committee with Lindy Owen as their Flash Acts Chairman.

Eight Pi Phi's were selected as *Bomb Beauty* candidates.

Jeanne Kite was named as a semi-finalist and Kaye Rogerson was chosen as one of the four *Bomb* beauties. Kaye was selected earlier this year as Iowa State's "Miss Legs" while Jeanne was one of three finalists for Engineer's Queen. Patty Rustwick was selected as the Triangle fraternity sweetheart. She also served as president of the American Cheerleading Association.

### Iowa Zeta, University of Iowa

**Initiated**—Nancy Eulberg, Jean Jerrel, Mary Kent, Karin Sullivan, Des Moines; Mary Gehrel, Sioux City; Ann Grau, Denison; Vicki Nailor, Mt. Vernon; Grace Pyper, Council Bluffs; Michele Telford, Rock Rapids; Kristin Summerwill, Iowa City; Patricia Seddig, Davenport; Darlene Gustitus, Rockford, Ill.; Judy Lewison, New Lenox, Ill.; Cheryl McDaniel, Jacksonville, Ill.; Valerie Pierce, Elmhurst, Ill.; Greta Gehrke, West Liberty, Iowa.

**Individual honors**—Anne Hawley, Honorary Cadet Colonel top five finalist; Greta Gehrke, AWS Freshman Council president; Jean Fee, president of senior class; Angela Fryrear, Vicki Nailor, Junior Interfraternity Council queen runners-up; Mary Kent, Junior Interfraternity Council Queen.

### South Dakota Alpha, University of South Dakota

**Initiated**—Holly Batholow, Diane Saylor, Huron; Bonnie Blue, Spearfish; Judi Cowan, Penny Poth, Arlington, Va.; Susan Gibson, Onowa, Iowa; Linda Hess, Madison; Jane Kolerich, St. Paul, Minn.; JoAnn Lovre, Brookings; Nancy Pearsall, Spenser, Iowa; Marsha Sly, Milbank; Polly Stauch, Sioux City, Iowa; Judy Nielsen, Linda Snedigar, Rapid City; Barbara Brooks, Judy Boyd, June Ettles, Elizabeth Hagen, Patty Houtz, Marcia Mostrom, Sioux Falls; Karen Buss, Wagner; Judy Boyd, Sioux Falls; Penny Poth, Arlington, Va.; Diane Saylor, Huron; Holly Bartholow, Huron; Bonnie Blue, Spearfish; Judi Cowan, Arlington, Va.; Susan Gibson, Onowa, Iowa; Linda Hess, Madison; Jane Kolarich, St. Paul, Minn.; JoAnn Lovre, Brookings; Nancy Pearsall, Spenser, Iowa; Marsha Sly, Milbank; Polly Stauch, Sioux City, Iowa; Judy Nielsen, Linda Snedigar, Rapid City; Barbara Brooks, June Ettles, Elizabeth Hagen, Patty Houtz, Marcia Mostrom, Sioux Falls.

**Individual honors**—Penny Poth, Chairman of Judiciary Board; Judi Cowen, Little Greek Queen; Jeannie Duffy, State Miss Young Democrat.

### Nebraska Beta, University of Nebraska

**Initiated**—Kathy Alberts, Des Moines, Iowa; Donna Andrews, Holly Jepsen, Nancy Johnson, Omaha; Kathy Anstine, Scottsbluff; Susan Black, Central City; Jan Delbridge, Sioux Falls, S.D.; Carolyn Eldred, Lakeside; Stephanie Floyd, Columbus; Carla Grunczewski, Greeley, Colo.; Ellen Hayes, Juliana Kemist, Virginia Vallcott, Lincoln; Kathy Klingenberg, Chapman; Linda Kugler, North Platte; Susie Kunc, Wilbur; Martha Laing, Alliance; Laura Macarelli, Jo-Al Moellendorf, Bellevue; Kathy Moller, Wayne; Mari O'Conner, Madison, Wis.; Victoria Puls, Atlanta; Jane Ralston, Arlington, Va.; Mimi Rose, Palatine, Ill.; Carolyn Simmons, Gardena, Calif.; Sarah Steinmeyer, Tecumseh; Bobbi Vrana, Fremont.

**Chapter honors**—Nebraska Beta was chosen to be one of the six sororities on campus to present their skit at the annual Coed Follies Show. Our skit was entitled "Dame Catastrophe." Under the direction of Connie Peterson, we won second place.

**Individual honors**—Teri Abel, Little Sisters of Minerva;



Tori Abel, Cadence Countesses; Barb Atkinson, Vice President of Little Sisters of Minerva, Area F-2 Little Colonel of Angel Flight; Jacie Barber, Student Senate Associate; Linda Chatfield, Honorary Sponsor of Pershing Rifles; Jean Delbridge, Angel Flight, Cornhusker Beauty Queen Finalist; Norma Diedrichs, YWCA Chairman; Carolyn Eldred, Secretary AWS Workers; Stephanie Floyd, Junior IFC Queen Finalist; Diana Focht, President of Pi Lambda Theta, Builders Secretary, Homecoming Queen Finalist; Cenith Hall, Angel Flight; Jean Higgins, Red Cross Assistant Chairman; Linda Kugler, Dorm AWS Representative; Susie Kunc, Golden Girl of the University of Nebraska; Judy Lattin, Dorm Activities Chairman; Laura Lynn, Union Assistant Chairman; Dianne McDonald, Builders Office Manager, AWS Board; Mickey McFarland, Alpha Lambda Delta; Kitty McManus, Pom-Pom Girl, Project Policy Board; Susie Miller, Miss Army Finalist; Francie Ogden, Cadence Countesses; Gail Overholt, Pi Lambda Theta; Lynn Overholt, section editor of the *Cornhusker*, Student Senate Associate; Charlotte Peterson, Red Cross Chairman; Connie Peterson, Angel Flight; Jan Pittenger, Project Policy Board; Viki Puls, AWS Worker; Sherene Rash, Cadence Countesses; Betsy Reams, Corresponding Secretary of Little Sisters of Minerva; Mimi Rose, Alpha Lambda Delta, Student Senate Associate; AWS Worker, Builders Assistant Chairman; Bobbi Schock, Pi Lambda Theta; Jan Slaughter, Alpha Gamma Chi; Carrie Stoltenberg, WAA Board, Little Sisters of Minerva; Susan Stuckey, Ak-Sar-Ben Countess; Cheri Swaim, Cadence Countesses; Judy Windle, Cadence Countesses, Builders Assistant Chairman.

#### Kansas Alpha, University of Kansas

**Initiated**—Jane Fothergill, Jean Shepherd, Kansas City, Kan.; Karen Dunaway, Mary Mark, Janice Whelan, Topeka; Martha Emerson, Sue Tyler, Bartlesville, Okla.; Cynthia Hardin, Lincoln, Neb.; Candace Hibbard, Kansas City, Mo.; Sandra Johnsen, Highland Park, Ill.; Mary Lynne Miller, Hastings, Neb.; Nancy Hagemann, Prairie Village; Jan Monsees, Leawood; Jean Foss, Great Bend; Jennifer Kost, St. Joseph, Mo.; Heather MacDonald, Hutchinson; Cheryl Milford, Kingman; Lu Surface, Lawrence; Jan Vancil, Abilene; Alison Heath, Salina; Ann Johnston, Prairie Village; Sidney Ashton, Susan Selders, Kansas City, Kan.; Marsha Farewell, Norton; Jennifer Gordon, L. Anne Ritchie, Wichita; Elizabeth Kastner, Salina; Kathryn Honig, Kansas City, Mo.; Diane Childers, The Hague, The Netherlands.

Kansas Alpha is now well into its second semester of the academic and social life it leads at the University of Kansas. As in the past, Kansas Alpha can boast of many of her actives who are active in the Associated Women's Students. On the Senate are Ann Peterson, President; Kathy Mize, Treasurer; Margy Brown, and Anne Machin. Terry Beach serves on the House of Representatives as chairman of Student Faculty Relations. Connected with the AWS program as Cwens are sophomores Cindy Hardin, President; Karen Dunaway; Mary Lynne Miller; Lu Surface; Martha Emerson; and Jean Shepherd. Fashion Board members are K.U.'s Best Dressed Karen Wight, and Nanette Cory.

Mortar Board members are Jill Newberg, Lynne Berg, and Ann Peterson; the grey-blue of Angel Flighters Judy Tietze, Sidney Ashton, and Cheryl Campbell; and the red and blue cheerleading outfits which are sported by three Kansas Alphas Cind Dickson, Phyllis Schneider, and Karen Dunaway.

Serving in honoraries this year are many Kansas Alphas. In Gamma Alpha Chi, journalism, are Heather Macdonald

and Margy Brown; Delta Phi Delta, Kathy Dodge; Pi Lambda Theta, Ginger Emerson; Phi Chi Theta, Joan Gilpin (President); and Phi Theta Kappa, Elizabeth Shertzer.

Other individual honors include Karen Dunaway, Miss Topeka; Kathy Mize and Andrea Speer, Greek Week Committee Chairmen; Panhellenic Executive Board (Scholarship Chairman), Terry Beach; Hilltoppers Ann Peterson and Jill Newberg, both of whom also serve on the Dean's Advisory Council with Cindy Hardin; Freshman Counselor, Barbara Wescoe; KU Football Cover Girl, Diane Green.

Along with individual honors that Pi Phi can claim are honors that the House as a unit have earned. Kansas Alpha entered Homecoming decoration competition under the planning of Anne Machin, and received an Honorable Mention from the judges for our scene of Davy "Jayhawk" Crockett. The sophomores entered a skit in the Student Union Activities Carnival, and with their effective satire won a first place trophy.

#### Kansas Beta, Kansas State University

**Initiated**—Tam Armstrong, Topeka; Janet Riffey, Wichita; Linda Baldrige, Ulysses; Karen Robinson, Cedar Point; Connie Bates, Vienna, Va.; Ann Sanders, Manhattan; Dana Bayer, Manhattan; Pam Seaman; Salina; Sally Benjamin, Hutchinson; Jan Sheetz, St. Joseph, Mo.; Bobbie Blake, Wichita; Suzie Smith, Greensburg; Barbara Brown, Downs; Mary Lee Tussey, Kansas City; Joyce Burris, Manhattan; Cathie Ulrich, Kansas City; Kathy Cavin, La Crosse; Nancy Waddle, Junction City; Markie Davis, Wellington; LeEtta Wood, Salina; Madelyn Dixon, Manhattan; Claudia Garrett, Salina; Joan Hall, Olathe; Diann Hickman, Kansas City; Nancy Hodgson, Hutchinson; Jan Hunter, Kansas City; Linda Irwin, Topeka; Kathy Kirk, Scott City; Kathy Judd, Belmont, Calif.; Andrea Lackie, Lawrence; Marge McLeavey, Hutchinson; Julie Murrow, Topeka; Linda Rembleske, Wichita.

**Chapter honors**—Second Place in Interfraternity Sing; Pledge Scholarship Trophy.

**Individual honors**—Connie Hall, President or Womens Recreational Association; Marty Reynolds, Sparks (Sophomore Service Honorary), Vice President of Arts and Science Council; Cathy Addy, First Vice President of A.W.S.; Kathy Engstrom, Sparks; Beverly Abmeyer, Mortar Board, Arts and Science Honorary; Linda Baldrige, Phi Delta Phi, Tau Beta Sigma, Treasurer of A.W.S., Angel Flight, Founding Committee of Sparks.

## NU PROVINCE

#### Oklahoma Alpha, University of Oklahoma

**Initiated**—Gayle Barrett, Patty Bonnell, Nancy Breedon, Beverly Diggs, Barbara Jane Greene, Diane Kay Hendon, Kanda Kay Kirkwood, Helen Marie MacKellar, Sally Ann Rapp, Anita Ryland, Oklahoma City; Carol MacMahon, Carol Ann Rodgers, Linda Nelle Rogers, Mallory Saunders, Nancy Jo Shelby, Tulsa; Cheryn Ammerman, Margaret Louise Sapp, Miami; Cynthia Daun Fisher, Carol Grable, Midwest City; Mary Beth Post, Sally Elizabeth Sneed, Bartlesville; Janice Kay Asbury, Tonkawa; Peggy Jane Clark, Purcell; Sally Marie Edwards, Ponca City; Jen Lain Faulkner, Claremore; Mary Jane Keesee, Edmond; Linda Agnes Larason, Fargo; Kathleen Monroe, Clinton; Margaret Susan Staggs, Pawhuska; Patricia Wingate, Wewoka; Linda Atkins, Norman; Terry Rhoades Kirkpatrick, Ft. Smith, Ark.; Libbey Gustine, Shreveport, La.; Hazel Lynn Lester, Dallas, Tex.; Eugenia Van Landt, Ft. Worth, Tex.; Carol



Peterson, Wichita Falls, Tex.; Susan Wigton, Swarthmore, Pa.

**Chapter honors**—Alice Weber Mansfield Bowl; second place in campus scholarship; "Most Outstanding Pledge Class" trophy; Selection of Pi Beta Phi-Lambda Chi Alpha act "Welcome to Podunk" as one of three group acts in Sooner Scandals; first place in speedball intramurals; first place in Folk dancing intramurals; second place in volleyball intramurals; first place in swimming intramurals; winner of the annual Pi Beta Phi-Gamma Phi Beta "Glass Slipper Classic" in football.

**Individual honors**—Penny Isom, treasurer of Mortar Board, *Who's Who in American Colleges and Universities*, Campus Personalities (Sooner Yearbook), Big Woman on Campus; Nancy Keesee, Tassels, Miss O.U., Angel Flight; Betsy Foree, Executive Council Secretary for Tassels, Recording Secretary, Association of Women Students; Holly Kinkade, Head Varsity Cheerleader, Tassels; Liz Riddle, Chorale Office Secretary, Ma'r role in Operas "Suzannah" and "Savitri," Tassels; Jan Sneed, Tassels, Model U.N. Secretariat; Becky Berry, Pipers, Alpha Lambda Delta; Jane Buchanan, Pipers; Cindy Gaunt, Pipers, Alpha Lambda Delta, Rufnek Queen, Top Ten Freshman Woman; Judy Moore, Pipers, Alpha Lambda Delta, Top Ten Freshman Woman; Carolyn Meek, Pipers, Top Eight Yearbook Beauty, Angel Flight Second Ltd., Honorary Colonel of AFROTC; Gayle Barrett, President's Leadership Class; Peggy Clarke, President's Leadership Class; Janie Keesee, President's Leadership Class; Sue Ann White, Angel Flight; Jill Holman, Angel Flight; Kathy Nelson, Angel Flight; Joyce Mallory, Angel Flight, Runner-up for Homecoming Queen; Susan Culp, Student Senate, Angel Flight, Chairman of Miss O.U. Committee; Marsha Will, Alpha Lambda Delta, Angel Flight Alternate; Roxee Calinson, *Who's Who in American Colleges and Universities*; Cheryn Ammerman, Varsity Cheerleader; Pam Perry, Honorary Lt. Colonel of AROTC, Top Ten Best Dressed; Sarah Swanson, Honorary Lt. Colonel of NROTC; Suzie Martin, National College Queen Finalist; Patsy Johnson, Honorary Engineer; Willa Buck, Secretary Treasurer of Little Sisters of Minerva; Betty Staggs, *Oklahoma Daily* Campus Editor, *Oklahoma Daily* News Editor; Janet Walker, Sigma Alpha Iota President; Pam Adams, Secretary of Young Republicans.

#### Oklahoma Beta, Oklahoma State University

**Initiated**—Barbara Bennett, Jackie Cunningham, Jan Radford, Jane Moore, Tulsa; Elizabeth Bennett, Nancy Green, Vicki Lasater, Pat Price, Elaine Scheffel, Jean Anne Shelton, Linda Voegelien, Oklahoma City; Susan Bergschneider, Pauls Valley; Jan Hunt, Grandfield; Barbara Lyons, Lawton; Karen Tredway, Yukon; Janis Carter, Muskogee; Jane Cesar, Dalhart, Tex.; Judy Donaldson, Susan Rippy, Stillwater; Doll Stafford, Hobbs, N.M.; Jan Herron, Norman; Mary Goodpaster, Vinita; Connie Ford, Stroud; Susan Fitzpatrick, Northport, N.Y.; Jean Coffey, Midwest City; Kay Lemaster, Bartlesville; Penny Martin, Marlow; Mary Ann McAnich, Lynn Ridge, Enid; Kay Woodward, Fairview; Lindsay Taylor, Pryor; Kay Smith, Higgins, Tex.; Jane Ellen Shelton, Blanchard; Jerre Parker, Checotah.

This year has proven to be another successful one for Oklahoma Beta. On campus, Carla Gaither is serving as Secretary-Treasurer of the Student Senate. The Education Student Council has Judy Jones as president, Susan Scheffel as vice president, and Beverly Cregg as historian. Jane

Fitzpatrick and Suzanne Chapman are delegates to the Arts & Sciences Student Council. Betty Montgomery serves as vice president of the CTM Club, while Cindy Norman serves as secretary, and Karen Tredway as council representative. Nancy Allison is Co-Chairman of the Greek-Week Assembly, and Beverly Bennett is Social Editor of the campus newspaper, the *O'Collegian*.

On this year's Mortar Board are Jeanie Cooper, Norma Gray, and Toni Biard. Tapped for Omicron Nu are Toni Biard, Norma Gray, Karen Tredway, and Betty Montgomery. Jeanie Cooper and Norma Gray were named to *Who's Who in American Colleges and Universities*.

Beauty is in abundance at Oklahoma Beta. Carla Gaither is Fairest of the Fair; Laura Ward, Eta Kappa Nu Queen; Karen Tredway, Poultry Science Queen; Verna Mae Hooper, Forestry Club Queen; Joannie Howell, Electrical Engineer Queen; Tina Gray, Young Republicans Queen; Linda King, Arnold Air Society Sweetheart; Cindy Davenport, Honorary Army Cadet Colonel. Gretta Hogan was elected Miss Congeniality at the Miss Oklahoma Pageant.

Campus spirit is boosted by Varsity Cheerleaders, Connie Graves, Jeanie Cooper, and Jan Turner. Pep organization, Lassos and Lariats, and O-Staters, members are Jane Ellen Sample, Sherleen Strong, Toni Biard, Doll Stafford, Kay Lemaster, and Lynn Ridge.

Activities are varied for OSU Pi Phis. While Judy Nall and Gretta Hogan are on the OSU varsity basketball team, Karen Tredway, Cindy Norman, and Betty Montgomery are on the OSU Fashion Board.

#### Texas Alpha, University of Texas

**Initiated**—Judy Amacker, Beaumont; Lyn Arnot, Breckenridge; Francie Barnard, El Paso; Cissy Brown and Nancy Mattiza, Corpus Christi; Julie Colgin, Waco; Lea Cotton, Pat Culler, Dealey Decherd, Sally Grenier, Celia Roberts, and Harriet Schoellkopf, Dallas; Joan Culp, Temple; Lucinda Cruse, Nancy Fowler, Lee Hull, Lilly Kucera, Kathy LaRoche, Marian Merriman, Tetine Sentell, Mallory Taylor, Julie Wareing, Marsha Wells, and Wegie Wischmeyer, Houston; Sue Dunbar and Cissy Wilhelmy, San Antonio; Mary Graham, Graham; Janie Grant, Bryan; Verita Korth, Lynn Llwellyn, Margaret Pace, and Roberta Richards, Fort Worth; Chris Longoria, Nuevo Laredo, Tamaulipas, Mexico; Cindy Mays and Patricia Morrison, Austin; Barbara Moses and Jan Prowell, Richmond; Ann Murchison, Corsicana; Karol Rice, Odessa; Anne Rumsey, Honolulu, Hawaii; Susan Swan, Athens; Polly Westbrook, Falls Church, Virginia; Anna Brelsford, Tyler; Susan Billups, Tyler; Caren Cruse, Hearne; Ruth Gay Lyles and Mary McPherson, Austin; Nancy Naber and Marcy Wilson, Dallas; Sue Nitschke, San Antonio; and Cynthia West, Jacksboro.

**Chapter honors**—First place in Varsity Carnival; and Fourth place in Sing Song.

**Individual honors**—Dana Wortham, Bluebonnet Belle Finalist; Joanie Amacker, Student Assembly, Orange Jackets treasurer, Semi-finalist for University Sweetheart; Courtney Baetz, Semi-finalist for University Sweetheart; Susan Swan, Freshman College of Business Administration Secretary; Barbara Brenan, Junior College of Business Administration Secretary; Karol Rice, Miss West Texas and Finalist for Miss Texas; Judy Amacker and Margaret Pace, Spooks; Dabby Phillips and Lilly Kucera, Cordettes; Roberta Richards, Angel Flight; Mary McPherson, One of Ten Best-Dressed University Coeds; Nancy Denman, Panhellenic secretary.

**Texas Beta, Southern Methodist University**

**Chapter honors**—Sportsmanship Award at Fiji Olympics.

**Individual honors**—Carolyn Hunt, Martha Pitchford, Kay Altman, Kirkos; Martha Pitchford, Student Senator and Homecoming Queen Chairman; Kay Altman, Panhellenic President; Carolyn Mattson, Mustang Recreation Association Vice President; Nelwyn Harman, Secretary of Special Events Committee and on Governing Board; Clara Kilgore, Chairman of Fine Arts Committee; Wonnice Kilgore, Secretary of Fine Arts Committee.

**Texas Gamma, Texas Technological College**

**Initiated**—Suzanne Easley, Carlsbad, N.M.; Kay Abraham, Canadian; Ann Swafford, Waco; Nancy Arthurs, Ann Elizabeth Baber, Christine Gatewood, Catherine Aileen Scott and Linda Waits, Dallas; Lou Ann Beal, Lamesa; Betty Jean Bergner, Stinnett; Gay Elizabeth Brown, Midland; Carol Ann Cathey, Janene Close, Diane Dorsey, Peggy Furgeson, Sally Halley, Sylvia Haught, Kathy Zournas, and Pat Smith, Lubbock; Mary Christine Crosthwait, Judy Ruth Whyman, Jane Novotny, and Susan Murray, Houston; Priscilla R. Davis, Schenectady, N.Y.; Jane Ann Hill, and Martha Kline, Austin; Ann Horton, Stamford; Sandra Carole Harris, Corsicana; Johanna Kennard, Anderson; Nancy LaRue, Tyler; Mollie Marcum, Harlingen; Patricia Sue Pattillo, Abilene; Jane Wells, Pampa; Joan Beverly Williams, Fort Worth.

**Chapter honors**—First place in Phi Gamma Delta Olympics; Third place in Sigma Chi Derby Day; First place for Homecoming Float.

**Individual honors**—Gena Odell, *Who's Who in American Colleges and Universities*, Vice President of Mortar Board, and Chairman of President's Hostesses; Ann Horton, Student Senate, Junior Panhellenic, and Dorm Legislator; Gretchen Strief, President of Alpha Lambda Delta, Student Senate, President's Hostess, and Dorm Legislator; Leslie Duckworth, Varsity Cheerleader, and Sophomore Class Favorite; Ann Nabers, Treasurer of Junior Council, and President's Hostess; Nancy Fordtran, President's Hostess, and Judiciary Council; Priscilla Dyer, Vice President of Dorm; Marcie Windler, Reporter of Alpha Lambda Delta, and Representative to the Association of Women Students; Julie Simmons, Alpha Lambda Delta; Susan McMahon, Alpha Lambda Delta, and Dorm Legislator; Suzanne Easley, Alpha Lambda Delta, Junior Panhellenic Advisor, and Dorm Legislator; Suzy Crain, Vice President of Alpha Lambda Delta, Student Senate, President's Hostess, and Association of Women Students Representative; Susan Murray, Freshman Cheerleader; Janie Kinney, Association of Women Students Representative for Alpha Lambda Delta, Student Senate, and Sophomore Class Favorite; Nan Faulkner, Junior Council, President's Hostess, and Chairman of Women's Day; Gwen Connelley, Alpha Lambda Delta; Sandra Harris, President of Junior Council, President's Hostess, and Secretary of Association of Women Students; Carole Brennan, President's Hostess; Jo Hansen, Supreme Court Justice, and President's Hostess; Susan Waits, Student Senate, President's Hostess, and Senior Class Favorite. Lu'Ann Reeder, Freshman Student Council.

**Texas Delta, Texas Christian University**

**Initiated**—Susie Baxter, Carol Boaze, Sara Dale Browne, Catherine Cochran, Mary Margaret (Mimi) Compton, Rhonda Jean Cox, Carolyn (Lynn) Dannelly, Karen Ekstrom, Virginia Fischer, Terry Greenwell, Harriet Heaps, Jama Hultgren, Diana Innes, Betty (Gwyn) Johnson,

Cynthia Ker, Merwyn Wylie (Cissy) Laird, Vicki Lamb, Susan Leech, Emily Jane Lott, Mary Lyons, Sharyn Martin, Susan Moursund, Giles McGovern, Nancy McNamara, Mary Ann Page, Linda Phillips, LaVaun Jeanne (Bonnie) Sears, Janin Sinclair, Ginger Small, Nancy Stafford, Cynthia Terrill, Susan Turpin, Katherine Wheeler, Elizabeth Hancock (Lizza) Wood, Jimmie Lou Wright, Margaret Ann (Peggy) Yochem.

**New Mexico Alpha, University of New Mexico**

**Initiated**—Micheae Ann Melton, Carolyn VanderMuellen, Sharon Brown, Jacquelyn Michelson, all of Albuquerque; Marcy Crockett, San Francisco, Calif.; Mary Barnard, Newport Beach, Calif.; Jane Hammond, Clovis, N.M.; Stephanie Eubanks, Las Cruces, N.M.; Janet Thompson, Roswell, N.M.; Linda White, Boston, Mass.; Carol King, Roswell, N.M.; Kristen Thompson, Las Cruces, N.M.

**Chapter honors**—Second place, House Decorations, Homecoming 1965; Campus Chest Trophy, first place; Christmas Song Fest, First Place with the Phi Delt's.

**Individual honors**—Donna Walton, 1st runner-up, Glamour Best Dressed Girl Contest; Mary Louise Kinne, Secretary of the Student Union Directorate.

**XI PROVINCE****Colorado Alpha, University of Colorado**

**Initiated**—Ponce Andres, Barb Brown, Jeanine Crandall, Paula Garvey, Cheryl Horton, Dodie Lingle, Marsha Logan, Carol Lujan, Denver, Colo.; Janie Lipton, Renee Shewmaker, Colorado Springs, Colo.; Nancy Welch, Littleton, Colo.; Diane Morrell, Ft. Collins, Colo.; Shannon Moore, Pueblo, Colo.; Diane Kifer, Wheat Ridge, Colo.; Jane Kay, Durango, Colo.; Sherry Davies, Englewood, Colo.; Kay Bowman, Grand Junction, Colo.; Lisa Berger, Los Altos, Calif.; Claire Dawson, Palos Verdes, Calif.; Betsy Gregg, Gail Hunt, Arcadia, Calif.; Lynn Greslin, Lake Bluff, Ill.; Heather Haffleigh, Phoenix, Ariz.; Dathel Hull, Tulsa, Okla.; Pat Krause, Wilmette, Ill.; Susan Newman, Pittsburgh, Pa.; Joan Nitschke, San Antonio, Tex.; Courtney Reeves, Sarasota, Fla.; Sally Stahlhuth, St. Louis, Mo.

**Individual honors**—Bat Newcomer, Betsy Gregg, Lynn Greslin, Carol Lujan, Jan Baer, Cathy Hanes, Little Sisters of Minerva; Nancy Welch, Jan Baer, Bet Newcomer, Renee Shewmaker, Jane Kay, Cheryl Horton, Silver and Gold; Alpha Lambda Delta, Mary Johnson, Sherry Doward, Margie Vobejda, Marilyn Mayo; Kay Kauzlarich, Senior Class Council; Barb Lane, Nancy Mates, Junior Class Council; Barb Bate, Kaye Deitemeyer, Angel Flight; Bette Williams, Tommy Fitz, Sherry Doward, Castle Belles; Tani Urgan, Dathel Hull, Colorado Queens; Marilyn Mayo, Deni Ginn, Mary Johnson, Tommy Fitz, Sara Shreve, Sherry Doward, Margie Vobejda, Spurs; Miss C.U., Colorado College Queen, Marilyn Mayo.

**Colorado Beta, University of Denver**

**Initiated**—Mary Jo Craige, El Paso, Tex.; Dianne Dailey, Denver, Colo.; Susan Fantle, Sioux Falls, S.D.; Tess Haley, Palo Alto, Calif.; Hillary Harris, San Anselmo, Calif.; Willamina Hayward, Springfield, Ill.; Kathy Jubitz, San Francisco, Calif.; Margo Newlin, Kansas City, Kan.; Mary Linda Noel, Lancaster, Pa.; Lexie Rice, Bellevedere, Calif.; Susan Timmerman, Oak Park, Ill.; Laural Torinus, Green Bay, Wis.; Jean Walker, Dallas, Tex.; Bonnie Weaver, Galesburg, Ill.; Georgia Wiley, Bloomington, Ill.

**Individual honors**—Bonnie Fisher, *Who's Who in American Colleges*, A.W.S. Petticoat Reign, Distinguished Senior Woman Award; Barbara Poppe, Distinguished Senior Woman Award, *Who's Who in American Colleges*, Mortar Board, A.W.S. Petticoat Reign; Sharon Drasites, A.W.S. Petticoat Reign, Judicial and Legislative Councils; Pam Hatfield, Student Senate, Petticoat Reign, Talarian; Caren Coffman, Talarian; Wikki Mimms, Spurs; Hillary Harris, A.W.S. Petticoat Reign; Rosemary Bloedorn, Rabbanical Literature Scholar; Mary Jo Craige, Alpha Lambda Delta; Kathy Thomas, Phi Sigma, Talarian.

#### Colorado Gamma, Colorado State University

**Initiated**—Vivian Bandoni, Barbara Baumgartner, Kath Bogle, Rosamond Deen, Lori Evans, Sharon Galloway, Joan Gromer, Ann Kelly, Judy Nolte, Linda Phillips, Katheline Spurlock, Lyn Meerdink.

Fall Quarter was as busy as usual with the Pi Phi's at the C.S.U. campus in a constant whirl. Barbie Glew, Carmen Hutchinson, Karyn Evans, Marilyn Brown, Kati Welsh, Janie Dosch, Sandy Merrill, Linda Lees, Sally Letsinger, Pat Gifford, Pat Gordon, Alice O'Connor, Sue Black, and Jeanne Shirk were Group Leaders for Freshman Welcome Week, and twenty-three girls served as AWS Counselettes. Kay Arnold was elected Vice President of AWS, with Carol Hutchinson as Secretary and Susie Betts as Public Relations Commissioner. Gail Manasil served as 2nd Vice President of the student body, with Sally Letsinger as co-chairmen of Model United Nations. Pepperettes included Carol Dalhstrom and Cindy Lavington, and cheerleaders were Karen Mills and Judy Nolte. Ann Betchart became an Alpha Lambda Delta, Mary Ann Husbands and Gail Manasil members of Mortar Board, Marty Gehr, Karyn Evans and Susie Betts, Hesperia, and Carmen Hutchinson, Carol Hutchinson, Joan Harker, and Sally Letsinger, Spurs. Alice Emaes was selected as one of the Ten Best Dressed Coeds on Campus. Barbara Baumgartner was elected secretary of AWS and Linda Phillips, a Representative-at-Large for the ASCSU Legislature.

The chapter became actively involved in Greek Week, making the finals of Skit Night and receiving an award for the pledges with the highest grades. Along with a beautiful pledge presentation, the Colorado Gamma's received honors with Gail Manasil being chosen as a finalist for homecoming queen and Marilyn Berry as Alpha Gamma Rho Pink Rose Queen.

#### Wyoming Alpha, University of Wyoming

**Initiated**—Catherine Anker and Maxine Marsh, Casper, Wyo.; Nancy Smith, Torrington; Teresa Spencer, Rawlins; Nancy Nick, Laramie; Paula Metzgar, Dubois; Sandy Williams, Buffalo; Susan Howe, Cody; Charlene Wolfe and Beth Rouse, Denver, Colo.; Martha Simpson and Lornell Swenson, Rapid City, S.D.; Gail Garness, Pier, S.D.; Jane Bond, Mary Mehaffy Black and Linda Laush, Cheyenne, Wyo.; Judy Noel, Elizabeth Schlessman, Dorothea Moore and Peri Kay Wilson, Casper; Linda Hensen, Karen Prah and Susan Fisher, Laramie; Lynn Simmons, Saratoga; Judy Etcheverry, Cokeville; Marjorie Krahl, Torrington; Kathleen Gilbert, Billings, Mont.; Patricia Harris, Stratton, Neb.; Carole Freemole, Rapid City, S.D.; Pat Woodmansee, Bismarck, N.D.; Virginia Wells, Richardson, Tex.; Jean Casey, Sac City, Iowa.

**Chapter honors**—Second in Scholarship on campus.

**Individual honors**—Nancy Nick, Sweater Queen Court; Carole Freemole and Peri Kay Wilson, Angel Flight.

#### Utah Alpha, University of Utah

**Initiated**—Patricia Alice Walton, Christine Thomas, Salt Lake City; Carol Jo Jergensen, St. Anthony, Idaho; Gayle Marion Phipps, The Dalles, Ore.; Alice Claire Davidson, Sandra Pearson, and Katherine Leigh Terrell, Salt Lake City; Francis Stratford, Ogden; Jo Ellen Brasher, Margaret Chytraus, Linda Jones, Cheryl McKay, Mary Nicols, Claire Reese, Susan Schettler, Ann Elizabeth Walton and Margaret Young, Salt Lake City; Marianne Keddington, Bountiful; Danielle Vignetto, Price; Beverly Airmet, Albuquerque, N.M.; Carolyn Jane Bliss, Ames, Iowa; Marina Littig, Kalamazoo, Mich.; Madeline Miller, San Francisco, Calif.

**Chapter honors**—First Place Red Cross Blood Drive; Women's Recreational Association Ski and Swim meets—First Place.

**Individual honors**—Jane Parrish, Student Body Officer; Jo Burton, Rosemary Conover, Laraine Segal, CWEAN (Jr. Women's Honorary); Gayle Phipps, Varsity Cheerleader.

#### Montana Alpha, Montana State College

**Initiated**—Cynthia Chauner, Bozeman; Kay Barsness, Laurel; Nancy Beck, Deer Lodge; Nancy Clark, Carol Cunningham, Sandra Hamley, Merry Steffensen, Billings; Linda Cullen, Evanston, Ill.; Carol Daley, Kathy Knebel, Kalispell; Cynde Easton, Pat Phillips, Livingston; Vonnie Kober, Three Forks; Mary Lemm, Twin Bridges; Marilyn McDede, Fort Benton; Susan Martinsen, Hardin; Liane Mountain, Miles City; Kris Oaas, Butte; Diane Schrammeck, Great Falls; Pam Green, Bozeman; Vickie Malmberg, Great Falls; Liz Rowe, Butte.

**Chapter honors**—First place in snow sculpture; first place on campus for scholarship; second place float in Homecoming Parade; second place in Winter Carnival.

**Individual honors**—Dawn O'Donnell, Military Ball Queen; Peg Wynn, Ski Queen Princess; Carol Christensen, Kappa Sigma Stardust Girl; Etta Webb, Georgeann Lindvig, Joann McLean, Harrison Awards; Bonnie Griswald, Peggy Lucero, Sharon Smith, Phi Kappa Phi; Carol Richardson, Alpha Psi Omega; Bonnie Griswald, Kathy Keene, Lois Lohr, Jill Miller, Sharon Smith, *Who's Who*; Cathy Chambers, Jean Nuber, Little Sisters of Minerva; Carol Cunningham, Pompon Girls; Jean Holmes, Senior Class Secretary; Dee Veilleux, Junior Class Treasurer; Jean Nuber, Sophomore Class Social Chairman; Susan Martinsen, AWS Historian; Liane Mountain, Pat Phillips, Nancy Weaver, Alpha Lambda Delta.

## OMICRON PROVINCE

#### Washington Beta, Washington State University

**Initiated**—Bev Brown, Seattle; Linda Payne, Seattle; Chris Cary, Spokane; Patti Mann, Spokane; Carol Clegg, Colfax; Carol Coleman, Renton; Connie Congdon, Wenatchee; Carole Dietrich, Tarzana; Barb Hedlund, Everett; Charlene Huntley, Endicott, Washington; Joyce Jett, Yakima; Judy Maughan, Pullman; Jamie Osgard, Fort Monroe, Va.; Jane Belvail, Spokane; Ethel Jett, Yakima; Linda Lord, Spokane; Pam Mellinger, Tacoma.

**Individual honors**—Sue Jackson, Angel Flight; Carol Coleman, Sweetheart of Sigma Chi; Melinda Daugherty, Pacific Northwest Regional Dream Girl of Pi Kappa Alpha.

#### Washington Gamma, University of Puget Sound

**Initiated**—Kathi Anderson, Walla Walla, Wash.; Cheryl Boad, Dawn Dougherty, Shelton, Wash.; Sheilegh Brannen,



Bellevue, Wash.; Nancy Cooper, Los Altos, Calif.; Sandra Harvey, Madras, Ore.; Christine Maynard, Phoenix, Ariz.; Susan Pletz, Edmonds, Wash.; Valerie Ruddell, Mount Vernon, Wash.; Amy Radewan, Kathy Stockstill, Linda Sparks, Wenatchee, Wash.; Edith Steiger, Charlotte, N.C.; Jackie Tuell, Everett, Wash.; JoAnn Ancich, Priscilla Lisicich, Margaret Zittel, Tacoma, Wash.

#### Oregon Alpha, University of Oregon

**Initiated**—Teri Almeter, Shari McKay, Molly Schoel, Martha Tuft, Portland; Linda Bonotto, Klamath Falls; Cindy Bryan, Coquille; Sara Camp, Vancouver; Allie Cummings, Eugene; Bonnie Graham, Palo Alto; Gail Hayes, Corvallis; Gay Johnson, Sacramento; Patti King, Couer D'Alene, Idaho; Mila Malden, Los Angeles, Calif.; Patty Mullen, Lodi, Calif.; Chris Richardson, Salem; Mimi Rider, Arcadia, Calif.; Judy Walker, Rainier, Calif.; Liz Woodfield, Newport.

**Individual honors**—Kathy Hilson, Second Vice President of Panhellenic; Janice Kaser, Vice President of WRA; (Woman's Recreational Association); JoAnn Haugstad, Public Relations for Panhellenic.

**Chapter honors**—Most outstanding contribution to *Pi Phi Times* in province (Omicron).

#### Oregon Beta, Oregon State University

**Initiated**—Francene Anderson, Seattle, Wash.; Lynda Cummins, Roseburg, Ore.; Susan Hufford, Portland, Ore.; Dorinda Daggett, Portland, Ore.; Catherine Mason, Eugene, Ore.; Ruth Ann Stephens, Becky Bridenbaugh, Janet Steele, Portland, Ore.; Janice Duke, Virginia Diane Walling, Lake Oswego, Ore.; Pat Palmer, McMinnville, Ore.; Karen Brooks, Seattle, Wash.; Marilyn Hill, Boring, Ore.; Sandy Stover, Janet Kerr, Corvallis, Ore.; Karen Kovtynovich, Eugene, Ore.; Linda Kay Engle, Roseburg, Ore.; Jackye Cave, Santa Barbara, Calif.; Nyna Payne, Klamath Falls, Ore.; Nan Rienhorn, Daly City, Calif.

**Chapter honors**—First place in spirit and float design for Homecoming Noise Parade.

**Individual honors**—Tammy Young, Sue Weisner, Sandra Potampa, Mortar Board; Tammy Young, Memorial Union President; Patricia Wilson, Associated Students of Oregon State University-secretary; Tammy Young, National Pillsbury Award finalist; Sandra Potampa, Diane Fresnic, International Farm Youth Exchange (two out of four for the state of Oregon); Yoli Parker, Kathy Ellingson, Orchesis (modern dance); Lois Hochenauer, Eaterpe (music honorary); Lynn Saylor, Kappa Delta Pi; Lynda Engle, Ruth Ann Stephens, Sandra Stover, Alpha Lambda Delta; Jenine Timmerman, Janet Field, Phi Chi Theta.

#### Oregon Delta, Portland State College

**Initiated**—Caroline Bourcier, Bridget Downey, Linda Aaron, Loralee Schafer, Nancy Schmidt, Marsha Stutt, Carol Williamson, Shonene Hanken, Carol Frolf, Jill Romaine, Patricia Tarbell.

This year Oregon Delta is proud to have Kathy Bruno as one of the outstanding students picked from Portland State College to be in *Who's Who of American Colleges and Universities*. Kathy has been very active in student activities at PSC and was the coordinator of our successful freshman orientation last fall. She also was elected second vice president of the student body at PSC in the elections held on February 25, 1966.

Kathy Olson, who just resigned her job as treasurer to become vice president of the chapter was awarded the Carol Anderson Award for outstanding service to the

chapter. Kathy was also chosen to be president of Portland Collegiate Panhellenic beginning Spring term at Portland State College. This year it is Oregon Delta's turn to hold the office of President of Panhellenic.

#### Idaho Alpha, University of Idaho

**Initiated**—Jacqueline Culp, Gig Harbor, Wash.; Susan Forney, Ann Kurdy, Cheryl Koch, Margie Werner, Boise, Idaho; Marilyn Foster, Grangeville, Idaho; Kathy Griff, Jane Langley, Twin Falls, Idaho; Paula Hoffman, Caldwell, Idaho; Dixie Holden, Carlye McGinnis, Judy Reed, Idaho Falls, Idaho; Gail Hunt, Ketchikan, Alaska; Donna Kindschy, Moscow, Idaho; Millie Swanson, Milton-Freewater, Wash.; Joan Throop, Kamiyah, Idaho; Candy Watson, Parma, Idaho; Linda Knudsen, Los Altos, Calif.; Jeanne Hancock, Jerome, Idaho; Jo Ann Tegan, Twin Falls, Idaho; Betty Bushnell, Caldwell, Idaho; Barbara Coffey, Spokane, Wash.; Anne Bacheller, Boise, Idaho.

Winter and early fall spring have brought many and varied honors to the Pi Phis of Idaho Alpha. Carol Anderson, an Army R.O.T.C. Sponsor, was voted Military Ball Queen, which is one of the nicest queen titles on the University of Idaho campus. Two Pi Phis were elected captain and president of the Vandallettes, the drill team. They are respectively Linda Werner and Jeanne Hancock. Also six other girls were selected as members of the drill team, Vicki Haight, Millie Swanson, Linda Knudsen, Jane Langely, Kathy Griff, and Margie Werner. Margie Werner was also tapped for Hell-divers, which is a select swimming honorary. Gayle-Cobb was named as general chairman for Campus Chest, a job which promises to require a lot of work.

At our annual scholarship banquet, which we just had last week, Karen Hoffbuhr, our scholarship chairman, was honored for her 4.0. Paula Hoffman was awarded the diamond arrow for having the highest grades in her pledge class. Judy Manville was presented with an engraved pen in honor of having the highest grades during all four years of her college career. Jan Kindschy was awarded the national certificate for having the highest grades for the year of 1965. And our entire house was congratulated for their fine grades (although we haven't found out for sure, we may have the highest grades on campus).

We are all looking forward to an equally rewarding spring!

## PI PROVINCE

#### California Beta, University of California at Berkeley

**Initiated**—Barbara Berry, San Francisco; Cathy Cole, Ross; Constance Collins, San Francisco; Katherine Cookson, San Francisco; Diane M. Dwyer, Stockton; Alexis Sifford, Larkspur; Valerie Smith, Pacific Palisades; Marjory Stavrum, San Gabriel; Jane Stebbins, Hubbard, Ohio; Gail Stevens, Pasadena; Pamela Stillman, Santa Barbara; Dagmar Thompson, Sacramento.

**Individual honors**—Susan Spiller, Snow Queen; Buzz Cook, Secretary-Treasurer of Phidelpheans; Libby Sinclair, Phidelpheans; Maureen Doughty, Little Sister of Phi Kappa Sigma; Jean Blair, Prytanian (upper division honorary for women); Vickie Stevens and D. D. Dwyer, Panile (sophomore women's honorary); Vickie Stevens, Constitutional Convention Delegate; Nancy Fisher, AWS Orientation Chairman; Karen Brant, Panhellenic Secretary; Elizabeth Ames and Yvonne Thornburgh, University of California Women's Tennis Team.



**California Gamma, University of Southern California**

**Initiated**—Valerie Alley, Palos Verdes Peninsula; Barbara Birkenhead, Redondo Beach; Cheryl Cain, San Gabriel; Susan Ellis, Los Angeles 4; Donna Frame, Los Angeles 4; Marianne French, Pasadena 3; Louise Hendricks, Beverly Hills; Sue Himstreet, Los Angeles 45; Adrienne Hjorth, Long Beach; Sally Leonard, Pebble Beach; Kathleen Meyer, San Jacinto; Elberta Neeriemer, Phoenix, Ariz.; Susan Nelson, Newport Beach; Anne Newman, Glendale; Leslie Newquist, Newport Beach; Marjorie Papke, Hollywood 28; Diane Richards, Inglewood; Katherine Rekers, Los Angeles 49; Penny Ward, Sierra Madre; Katherine Warren, Covina; and Linda Wellman, South Gate.

**Chapter honors**—First place, women's volleyball tournament; Best Dressed Girl on Campus contest, most girls entered.

**Individual honors**—Jane Lester, Greek Week Princess; Robin Yeamans, Phi Beta Kappa; Valerie Alley, Engineering fraternity princess; Anne Newman, Freshman Forum; Susan Ellis, Sigma Chi princess.

**California Zeta, University of California at Santa Barbara**

**Initiated**—Lorraine Baptist, Hollywood; Mary Camren, Whittier; Marcia Miller, Long Beach; Kayo Nicols, Los Angeles; Lucy Roberson, Orange; Muriel Ames, Altadena; Francie Bergman, Riverside; Beverly Burnett, Fullerton; Lynn Bushman, San Gabriel; Judy Everson, Long Beach; Louise Fender, Berkeley; Judy Hollis, Long Beach; Maureen Johnson, Riverside; Sally Lewis, Tulare; Sharon Mims, La Habra; Linda Mohler, Anaheim; Lorraine Moore, San Salvador, El Salvador; Nancy Nicholson, Los Angeles; Patricia Otto, Thousand Oaks; Suzanne Partlow, La Crescenta; Susan Plasmens, Cucamonga; Sandy Schwarm, San Gabriel; Sara Steadman, Oroville; Marie Steventon, Los Angeles; Linda Taylor, Paso Robles; Nancy Vincent, Tujunga; Donna Walker, Northridge; Pam Tweedy, Malibu; Sandy Widosh, Los Angeles.

**Chapter honors**—First Place Greek Division of Homecoming float building with Sigma Chi Fraternity; Ada Prentice Williams Award; won Powder Puff Football Game over Kappa Alpha Theta.

**Individual honors**—Debbie Widell, head Varsity Songleader; Lorraine Baptist, Little Sister of Minerva Sigma Alpha Epsilon; Lynn Schwartz, AWS Representative; Cathy Horine, Frosh Camp Counselor, Project Pakistan Finalist; Sharon Mims, Block C Princess; Sue Ailman, Homecoming Princess; Joan Creighton, Dean's List; Donna Walker, Varsity Songleader; Nancy Henley, Varsity Songleader.

**Nevada Alpha, University of Nevada**

**Initiated**—Patsy Bollensen, Nancy Drake, Sally Colton, Barbara Gottschalk, Myrtle Hawkins, Stephanie Lorigan, Georgia Nannini, Eleanor Rodriguez, Suzette Swanson, Linda Vargas, Reno, Nev.; Delores Barcellos, Yerington, Nev.; Jacquelynn Fabian, Chico, Calif.; Deborah Moore, Las Vegas, Nev.; Pamela Dayton, Arlington, Va.

Nevada Alpha received various chapter honors this year: Active Scholarship Trophy, first place in Mackey Day Song Team Competition, second place for Homecoming Float, and first place winner in Winter Carnival Decorations.

Individuals receiving outstanding honors include Jackie Ziegler, Homecoming Queen, Michele Sala, Junior Prom Queen, Diane DeReemer, President of Pems, Sharry Springmeyer, President of French Club, Betty Murphy, Vice President of Eta Epsilon, Myrt Hawkins, Treasurer of WRA, Joyce Hoffman, member of the University of Nevada women's basketball team, Sheila Dwyer, member of ASUN Senate Steering Committee, Margie Uhalde, member of Student Judicial Council, Terry Baldecchi, Spurs Song Leader, and Ellen Garaventa, Spurs Editor.

**Arizona Alpha, University of Arizona**

**Initiated**—Leslie Avant, Phoenix; Beborah Blake, Tucson; Sharill Burton, Pittsburgh; Carol Chamberlin, Houston; Nancy Chandler, Tulsa; Marjorie Chase, Midland, Tex.; Pamela Cohn, Phoenix; Carol Cords, San Diego; Bobette Delay, Houston; Nancy Denton, Larchmont, N.Y.; Paula Evanson, Park Ridge, Ill.; Helen Fitchett, Tucson; Sara Greer, Long Beach, Calif.; Barbara Harrison, Albuquerque; Laurie Hauer, Tucson; Janni Hawkins, Lebanon, Ind.; Diedre Jansen, Pekin, Ill.; Susan Jones, El Centro, Calif.; Linda Kleinz, Phoenix; Suzanne Luke, Saratoga, Calif.; Mary Lynch, Phoenix; Mary Makaus, Phoenix; Melinda McGeorge, Short Hills, N.J.; Karen Moody, Tulsa; Sally Park, Austin; Rolle Reed, Leawood, Kansas; Susan Shook, Glenview, Ill.; Sandre Simon, Lead, Ariz.; Nancy Spaeth, Seattle; Jere Stephan, Munster, Ind.; Bonnie Stewart, Tucson; Susan Stout, Lancaster, Calif.; Suzanne Thomas, Pacific Palisades, Calif.; Elen Wieser, Kentfield, Calif.; Dede Wild, Tucson; Susan Williams, Tucson.

For many years Arizona Alpha's have been proud of their campus leaders and this year was no exception. Pi Beta Phi is represented on the Student Senate by Susan Lemons, College of Engineering, Barbara Culin, Liberal Arts, and Connie Gillaspie, Beta Phi Alpha. Connie has brought many other honors to our chapter. She once again had the lead in the University musical, "Where's Charley?" and was selected for *Who's Who*. Moreover, she was on the Homecoming Court. Susan Stiles was elected to the office of Secretary for the Sophomore Class.

Campus Royalty has claimed many Pi Beta Phi's. We are especially proud of Elaine Moe who captured the title of Miss University of Arizona and went on to become second runner up to Miss Arizona. Pam Schumacher was Desert (yearbook) Princess and Suzanne Luke was Hi and Smile Queen. Helen Lippi was selected to be Attendant to Military Ball Queen, and Marty Williams, Queen of the White Rose Festival.

**Arizona Beta, Arizona State University**

**Initiated**—Joan Bauer, Judy Lay, Carol Meador, Susan Roehl, Phoenix, Ariz.; Arlinda Brown, Christine Kajikawa, Ellen Toeniskoetter, Tempe, Ariz.; Janet Clarke, Sandra Farnum, Scottsdale, Ariz.; Paula McNeill, Mesa, Ariz.; Lynn Reese, Gilbert, Ariz.; Pamela Ake, Richardson, Tex.; Marcia Boone, Missoula, Mont.; Suzanne Butterfield, Redondo Beach, Calif.; Sandra Creighton, Reno, Nev.; Carol Gay, Piedmont, Calif.; Sally Grayson, Dallas, Tex.; Janet Jeewek, Sepulveda, Calif.; Peggy Phillips, Bakersfield, Calif.; Jill Putnam, Menlo Park, Calif.; Susan Sekulich, Billings, Mont.; Patricia Shannon, Davenport, Iowa; Bette Smith, Anchorage, Alaska; Judy Waid, Lawton, Okla.

**Chapter honors**—First place Homecoming float.

# In Memoriam

KATHARINE ARMSTRONG BLOCH (Mrs. O. E. Sr.) initiated into Indiana Gamma October 1899, died Feb. 22, 1966.

DELLE B. BOYD initiated into Nevada Alpha Nov. 13, 1915, died Oct. 28, 1965.

EDITH BRAMHALL (Dr.) initiated into Indiana Beta Oct. 1893, died March 4, 1965.

ELFRIEDA BOCK CARROLL (Mrs. E. B.) initiated into Washington Alpha Feb. 8, 1913, died Feb. 28, 1966.

JEANETTE DODGE CHAPMAN (Mrs. W. I.) initiated into Massachusetts Alpha March 1899, died Jan. 20, 1964.

HELEN CORBETT COBB (Mrs. J. E.) initiated into Wyoming Alpha Sept. 1927, died Feb. 6, 1966.

HETTIE W. CRAIGHEAD initiated into Pennsylvania Gamma Oct. 26, 1906, died Jan. 9, 1966.

MARY I. DROKE initiated into Arkansas Alpha Dec. 1909, died March 7, 1966.

ADELAIDE ROBERTSON GAGE (Mrs. William H.) initiated into New York Delta Nov. 1927, died Feb. 16, 1966.

STELLA DUNCAN GREGG (Mrs. J. Morton, Jr.) initiated into West Virginia Alpha Sept. 20, 1919, died Dec. 8, 1965.

HELEN VICTORIA GAGE initiated into New York Delta Sept. 25, 1937, died Feb. 21, 1966.

BARBARA STINSON GOWING (Mrs. C. O.) initiated into Texas Alpha Nov. 1910, died Feb. 1966.

MABEL BATMAN HARSHBARGER (Mrs. E. M.) initiated into Indiana Beta Oct. 1903, died Feb. 1966.

ZOE HARRIS initiated into Missouri Alpha Feb. 1913, died May 15, 1963.

ELIZABETH CARPENTER HARTINGER (Mrs. D. B.) initiated into Ohio Alpha Nov. 1892, died Nov. 8, 1964.

HARMO TAYLOR HIGGINBOTHAM (Mrs. R. W.) initiated into Texas Alpha Jan. 1923, died Jan. 24, 1965.

DOROTHY DEXTER KELLY (Mrs.) initiated into Illinois Delta March 14, 1924, died Feb. 7, 1965.

ADA FRANCES PARCELL LAMBETH (Mrs. A. A.) initiated into Oregon Beta Feb. 1935, died March 1965.

JEAN McCULLOUGH LARRANAGA (Mrs. E. G.) initiated into California Gamma April 1944, died April 10, 1964.

GLADNESS CHAPMAN LOCKETT (Mrs. H. G.) initiated into Ontario Alpha Dec. 1908, died Sept. 25, 1964.

ALICE LUNSFORD LOMBARDI (Mrs. Louis) initiated into Nevada Alpha March 13, 1926, died Dec. 7, 1965.

ELIZABETH CRANDELL LUND (Mrs. V. G.) initiated into Colorado Beta Jan. 1949, died Dec. 1965.

KATHRYN BRUUN O'NEIL (Mrs. Kenneth) initiated into Oregon Alpha, Nov. 1957, died Oct. 1965.

EDITH GREENE ORCUTT (Mrs. A. W.) initiated into Illinois Delta Oct. 1904, died March 6, 1966.

LAURA MCGEE PIERSON (Mrs. Charles N.) initiated into Texas Alpha Oct. 15, 1918, died Jan. 29, 1966.

LUCILLE E. QUINN initiated into Illinois Beta-Delta April 1935, died Nov. 27, 1964.

ALICE CROPPER ROSS (Mrs. Lester J.) initiated into Illinois Beta Nov. 1907, died summer 1964.

LAURA PRATT SHAW (Mrs. M. A.) initiated into Nebraska Beta April, 1911, died Dec. 7, 1964.

ANGELINE SHORE SEMANS (Mrs. V. E.) initiated into Minnesota Alpha March 1930, died Feb. 26, 1966.

FLORENCE HODGE YOUNG (Mrs. G. H.) initiated into Ohio Delta March 1929, died August 14, 1964.

MABEL V. KIRKENDALL WELCH (Mrs. F. H.) initiated into Iowa Gamma Dec. 1907, died Aug. 20, 1964.

JENNIE A. COBLE WILLIAMS (Mrs. S. A.) initiated into Indiana Alpha March 1905, died Feb. 26, 1966.

## In Memoriam Information

To insure proper and prompt publication of *In Memoriam* notices, this information should be sent directly to the Pi Beta Phi Central Office at 112 S. Hanley Road, St. Louis, Missouri 63105.

# Fraternity DIRECTORY

## FOUNDERS OF THE FRATERNITY

Emma Brownlee Kilgore (1948-1924)	Rosa Moore (1848-1924)
Margaret Campbell (1846-1936)	Jennie Nicol, M.D. (1845-1881)
Libbie Brook Gaddis (1850-1935)	Inez Smith Soule (1846-1941)
Ada Bruen Grier (1848-1924)	Fannie Thomson (1848-1868)
Clara Brownlee Hutchinson (1850-1931)	Jennie Horne Turnbull (1846-1932)
Fanny Whitenack Libbey (1848-1941)	Nancy Black Wallace (1846-1918)

## ARROW EDITOR EMERITUS

Adele Taylor Alford (Mrs. T. N.), 930 Olive Ave., Coronado, Calif.

## GRAND COUNCIL

*Grand President* ..... Alice Weber Johnson (Mrs. Irwin T.), Pi Beta Phi Central Office, 112 S. Hanley Rd., St. Louis, Mo. 63105  
*Grand Vice-President* ..... Edythe Mulveyhill Brack (Mrs. Reginald), 6043 Walnut Hill Lane, Dallas, Tex. 75230  
*Grand Alumnae Vice-President* ..... Helen Boucher Dix (Mrs. Carr E.), 3154 Halesworth Rd., Columbus, Ohio 43221  
*Grand Vice-President of Philanthropies* ..... Evelyn Peters Kyle (Mrs. Stanley E.), 23 Oak Knoll Gardens Dr., Pasadena, Calif. 91106  
*Grand Secretary* ..... Fay Martin Gross (Mrs. L. Morell), 746 Woodland Ave., Hinsdale, Ill. 60521  
*Grand Treasurer* ..... Olivia Smith Moore (Mrs. Henry, Jr.), 420 Pine St., Texarkana, Tex. 75501  
*National Panhellenic Conference Delegate* ..... Dorothy Weaver Morgan (Mrs. Kent R.), 2648 High St., Lincoln, Neb. 68502

## DIRECTORS

*Director of Alumnae Advisory Committees* ..... Mildred Moyer O'Donnell (Mrs. Allen), Girdle Rd., Elma, N.Y. 14059  
*Director of Alumnae Programs* ..... Gladys Phillips Bon (Mrs. Cecil), 406 E. Eighth St., Casper, Wyo. 82601  
*Director of Chapter House Corporations* ..... Louise Rosser Kemp (Mrs. J. Page), 619 E. Blacker Ave., El Paso, Tex. 79902  
*Director of Chapter Programs* ..... Sally Paulson Vanasse (Mrs. Horace J.), 2844 Corabel Lane, Apt. 11, Sacramento, Calif. 95821  
*Director of Membership* ..... Mary Jane Stein Derringer (Mrs. Paul), 3928 Fontainebleau Dr., Tampa, Fla. 33614  
*Director of Scholarship* ..... Orpha O'Rourke Coenen (Mrs. Andrew G.), 725 N. Jefferson, Little Chute, Wis. 54140  
*Editor of THE ARROW* ..... Dorothy Davis Stuck (Mrs. Howard C., Jr.), P.O. Box 490, Marked Tree, Ark. 72365

## NATIONAL HISTORIAN

Jan Orr Donaldson (Mrs. R. H.), 1816 W. Arrowhead Pl., Stillwater, Okla. 74074

## NATIONAL SUPERVISOR OF CHAPTER HISTORIES

Rose McColloch Dressler (Mrs. E. B.), 7240 Madison, Kansas City, Mo. 64114

## NATIONAL SUPERVISOR OF MANUALS

Helen Forsyth Raup (Mrs. Allan C.), 4015 Guilford Ave., Indianapolis, Ind. 46205

## NATIONAL CONVENTION GUIDE

Helen Anderson Lewis (Mrs. Benjamin C.), 7315 N. Gully Rd., Dearborn Heights, Mich. 48127

## NATIONAL BOARD OF THE TRUSTEE FUND

*Chairman*: Olivia Smith Moore (Mrs. Henry, Jr.), 420 Pine St., Texarkana, Texas 75501; Lolita Snell Prouty (Mrs. Frank H.), 1760 Locust St., Denver 20, Colo.; Alice Weber Johnson (Mrs. Irwin T.), Pi Beta Phi Central Office, 112 S. Hanley Rd., St. Louis, Mo. 63105; Marianne Reid Wild (Mrs. Robert S.), 2021 Belmont Rd., N.W., Washington, D.C. 20009

## PI BETA PHI MAGAZINE AGENCY

Director—Ruth Ann Bandy Edwards (Mrs. Jon), 112 S. Hanley Rd., St. Louis, Mo. 63105

## PI BETA PHI CENTRAL OFFICE

Director—Ruth Ann Bandy Edwards (Mrs. Jon), 112 S. Hanley Rd., St. Louis, Mo. 63105

## NOMINATING COMMITTEE

*Chairman*—Maxine Williams Morse (Mrs. Carl H.), 6645 Glenway, Birmingham, Mich. 48010  
 Miss Shirley Bradshaw, 531 Queenston St., Winnipeg, Manitoba, Canada  
 Susan Rose Saunders (Mrs. J. M.), West University Dr., Chapel Hill, N.C.

## STANDING COMMITTEES

**Settlement School Committee**—*Chairman*—Dorothy Coleman Thorman (Mrs. Floyd M.), 1221 Elm St., Winnetka, Ill. 60093

*Treasurer*—Sally Bosman Schneider (Mrs. Fred R.), 3017 Devon Rd., Muncie, Ind. 47304

*Secretary, Publicity*—Eloise Glazner Hensley (Mrs. Carl), 1126 Fay Ave., Baybreze Kemah, Tex. 77565

*Editor of Little Pigeon News*—Sarah Pauline Wild Gordon (Mrs. W. G.), 1155 S. Oak Knoll Ave., Pasadena, Calif. 91106

*Slides and Movie Films*—Edith Hoyer Rankin (Mrs. Allen), 2185 Cambridge Blvd., Columbus, Ohio 43221

*Director*—Marion Webb Mueller (Mrs. Albert G.), Pi Beta Phi Settlement School, Gatlinburg, Tenn. 37738

**Arrowcraft Shop Manager**—Maria Lou Hutchins Tate (Mrs. Hutchins), Arrowcraft Shop, Gatlinburg, Tenn. 37738

**Holt House Committee**—*Chairman*—Shirley Jones Mann (Mrs. Robert E.), 6 W. 21st St., Hutchinson, Kan. 67501

*Treasurer*—Helen Cary Lovejoy (Mrs. R. M.), 7215 Colby, Des Moines, Iowa 50311

*Slides*—Miss Margaret Dick, 288 Southmoreland, Decatur, Ill.

Barbara Farley Awbrey (Mrs. Stuart), 104 Clay, Burlington, Iowa

Cleone Barnes Rawson (Mrs. Robert), 1121 E. 2nd Ave., Monmouth, Ill.

*Address*—Holt House—402 E. 1st, Monmouth, Ill.

*Hostess*—Mrs. Beulah Shinfield

House: 10-12 A.M.—2-5 P.M.

Every Day Except Sunday

**Committee on Loan Fund**—*Chairman*—Josephine McCleverty, 602 Melrose Ave., East Seattle 5, Wash.

*Committee Members*—Mrs. William M. Welgan, 1212 Third Ave., N. Seattle, Wash. 98109; Anne Henderson Austin (Mrs. A. H.),

9 Leacroft Crescent, Don Mills, Ontario, Canada

**Committee on Scholarship**—*Director and Chairman*—Orpha O'Rourke Coenen (Mrs. Andrew G.), 725 North Jefferson St., Little Chute,

Wis. 54140

*Province Supervisors on Scholarship:*

**Alpha**—Mrs. J. H. Bragg, Pulpit Hill Rd., R.F.D. #3, Amherst, Mass.

**Beta**—Miriam Davis Spencer (Mrs. Richard E.), 461 Maplewood Rd., Springfield, Pa. 19064

**Gamma**—Miss Carol Kunkelman, 1815 Garfield Rd., Apt. 204-B, Cleveland, Ohio 44112

**Delta**—Patricia Vandoren Johnson (Mrs. Henry E.), 7201 Capital View Dr., McLean Va. 22101

**Epsilon**—Mrs. L. L. Hayes, Jr., 101 Williams Ct., Hillsdale, Mich. 01002

- Zeta**—Helen White Michael (Mrs. Floyd), Box 418, Ogden Dunes, Portage, Ind.  
**Eta**—Jean Harlor Thomas (Mrs. Robert W.), 5524 Barfield Rd., Memphis 17, Tenn.  
**Theta**—Annette Mitchell Mills (Mrs. Jack), 2128 Vestridge Dr., Birmingham, Ala.  
**Iota**—Mrs. Wm. J. Bengel, 5 Monterey Pl., Alton, Ill.  
**Kappa**—Marian Brown Nelson (Mrs. W. N.), 7208 Monardo Lane, Minneapolis 24, Minn.  
**Lambda**—Mrs. Wm. H. Goodenough, III, 6250 Bellaire Dr., New Orleans, La. 70124  
**Mu**—Mary Lucile Cremer Bostwick (Mrs. Don L.), 526 Waterbury Circle, Des Moines, Iowa 50312  
**Nu**—Mrs. D. F. Sudduth, 3303 46th St., Lubbock, Texas  
**Xi**—Marcia H. Spracklen (Mrs. James L.), 6247 South Madison Dr., Littleton, Colo.  
**Omicron**—Carole Cooke Jones (Mrs. Barry K.), 1729 East 36th, Spokane, Wash. 99203  
**Pi**—Miss Roberta Bliss, 215 W. Maple, San Diego, Calif.
- Committee on Transfers**—Mary Catherine Brewer Arthur (Mrs. James C.), 403 N. Riverside Dr., Columbus, Ind.  
**Committee on Fraternity Study and Education**—*Chairman*—Miss Ruth Louise Dierks, 261 W. Rio Rd., Lincoln, Neb. 68505  
*Province Supervisors on Fraternity and Education:*  
**Alpha**—Mrs. Hurley O. Boazman, 43 Mountain View Dr., W. Hartford, Conn.  
**Beta**—Lydia Eloise Lueder Darling (Mrs. Frederick E.), 1000 E. Ave., Apt. 103, Rochester 7, N.Y.  
**Gamma**—Sabra Hansen Qua (Mrs. George F.), 18715 Fairmount Blvd., Shaker Heights 18, Ohio  
**Delta**—Katherine Batts Salley (Mrs. W. C.), 1600 W. 49th St., Norfolk 8, Va.  
**Epsilon**—Sandra Ainsworth Symmes (Mrs. L. R. L.), 71 Thorncliffe Park Dr., Apt. 709, Toronto, Ontario, Can.  
**Zeta**—Carolyn Zeller (Mrs. Wm. C.), 1432 Crescent Dr., Columbus, Ind.  
**Eta**—Grace Browne Biggers (Mrs. Stonewall), 1144 Keowee Ave., Knoxville, Tenn.  
**Theta**—Barbara Oak Robinson (Mrs. Jack H.), 3507 Nakora Dr., Tampa, Fla. 33618  
**Iota**—Cynthia Tousley (Mrs. N. W.), 605 Indian Circle, East Peoria, Ill. 61611  
**Kappa**—Alice Brown Larsen (Mrs. Robert), 2115 W. 49th St., Minneapolis 10, Minn.  
**Lambda**—Helen Gorse, 245 Union Blvd., St. Louis 8, Mo.  
**Mu**—Mrs. Robt. O. Ferguson, 1250 30th St. S.E., Cedar Rapids, Iowa 52403  
**Nu**—Betsy Cobb (Mrs. Sam), 2921 Pollard, Tyler, Tex. 75706  
**Xi**—Patricia Richardson Guthrie (Mrs. J. A., Jr.), 1800 Garfield Ave., Laramie, Wyo.  
**Omicron**—Kathleen Tynes Hodge (Mrs. A. W.), 16255-37th, N.E., Seattle, Wash.  
**Pi**—Margaret Brown Rhoads (Mrs. R. Alden), 414 Calle Vista Forito, San Clemente, Calif. 92672
- Pi Phi Times Committee**—*Coordinator*: Isabell Brown Dautel (Mrs. Charles), 5664 Candlelite Ter., Cincinnati 28, Ohio  
*Province Coordinators:*  
**Alpha**—Dorothy Warner, 104 Toxteth St., Brookline, Mass.  
**Beta**—Beverly Paris Dox (Mrs. James G.), 129 N. Ridge St., Town of Rye, Port Chester, N.Y.  
**Gamma**—Mrs. A. Wilson Wood, 1106 Rutherford Rd., Cleveland Hgts., Ohio  
**Delta**—Miss Elizabeth Hechtkopf, 6116 Riverpoint Ct., Norfolk, Va. 23505  
**Epsilon**—Jacquelyn Smith Converse (Mrs. Byron R.), 22536 Metamora Dr., Birmingham, Mich. 48010  
**Zeta**—Joan Pruitt Rearick (Mrs. Robert), 6543 Oakwood Lane, Gary, Ind. 46408  
**Eta**—Kathryn Summers Skinner (Mrs. Raymond, Jr.), 1620 Carr Ave., Memphis, Tenn.  
**Theta**—Ruth Black Arnold (Mrs. Sidney M.), 1611 Mt. Paran Rd., N.W., Atlanta 5, Ga.  
**Iota**—Miss Yolanda Brugaletta, 905 Sherman Ave., Evanston, Ill.  
**Kappa**—Jane Mueller Brudick (Mrs. Charles), 1439 East Seventh St., Apt. #3, St. Paul, Minn. 55106  
**Lambda**—Mattalou Marshal Roth (Mrs. Milo K.), 524 N. Mt. Olive, Siloam Springs, Ark.  
**Mu**—Mrs. Wm. Hubbard, 300 Kimball Rd., Iowa City, Iowa 52240  
**Nu**—Mrs. Theodore G. Thomas, 227 Park Dr., San Antonio, Texas 78209  
**Xi**—Betty Jane Hughart Larsen (Mrs. Richard T.), 1219 Dexter, Denver 20, Colo.  
**Omicron**—Katherine Mattes Laing (Mrs. Mattes), South 724 Monroe St., Spokane 4, Wash.  
**Pi**—Mrs. Calvin Holman, 9225 N. 53rd Pl., Scottsdale, Ariz. 85251
- Committee on Fraternity Music**—*Chairman*—Anne Logan Heflin (Mrs. Bertrand), 1235 Waverly Dr., Daytona Beach, Fla. 32018  
*Committee Members:*  
 Catharine Hodges Murphree (Mrs. Walter E.), 1040 N.E., 5th Terr., Gainesville, Fla.  
 Rosemary Stone Bergengen (Mrs. Roy), 65 River Dunes Dr., Daytona Beach, Fla.
- Committee on Chaperons**—Martha Cohagen Stanhope (Mrs. Harold D.), 3599 Skyline Dr., Worthington, Ohio 43085  
**Emma Harper Turner Memorial Funds Committee**—*Chairman*—Lucile Douglass Carson (Mrs. Floyd H.), 1601 Oakhurst Ave., Winter Park, Fla.  
*Committee Members:*  
 Nena Belle Green Dame (Mrs. Wyatt E.), 1000 15th Ave., North, St. Petersburg, Fla.  
 Lillian Beck Holton (Mrs. Edwin Lee), 217 N. 14th St., Manhattan, Kan.
- National Coordinator of Centennial Committees**—Helen Moffet Russell (Mrs. Robert), 6823 Crest Ave., St. Louis, Mo. 63130  
**Centennial Fund Committee**—  
*Chairman*—Betty Bailey Hall (Mrs. Adin H.), 470 Bellwood Ave., North Tarrytown, N.Y. 10591  
*Treasurer*—Caroline Prouty Shreve (Mrs. Theodore N.), 417 Leyden St., Denver 20, Colo.  
*Committee Members:*  
 Barbara Baker Thurmond (Mrs. A. J., Jr.), 432 Elwood Lane, Memphis, Tenn.  
 Isabel Mulholland Cramer (Mrs. Paul B.), 3067 Maiden Lane, Altadena, Calif.  
 Virginia Gerding Hagaman (Mrs. F. Homer), 1301 Medford Rd., Wynnewood, Pa. 19096  
 Mary Anna Morton Hudson (Mrs. Wm.), 325 Shasta Dr., Houston, Tex. 77924
- Centennial Project Committee**—  
*Chairman*—Myldred Allen Hightower (Mrs. Floyd R.), 6252 Alpha Rd., Dallas, Tex.  
*Committee Members:*  
 Mrs. Grace E. Aldrich, 1577 Dry Creek Rd., Campbell, Calif. 95008  
 Anne Henderson Austin (Mrs. A. H.), 9 Leacroft Crescent, Don Mills, Ont., Canada  
 Margaret Gessner Twyman (Mrs. Margaret G.), 279 E. 44th St., New York, N.Y. 10017  
 Marian Heard, University of Tennessee, Knoxville, Tenn.
- Committee on Fraternity Extension**—*Chairman*—Fay Martin Gross (Mrs. L. Morell), 746 Woodland Ave., Hinsdale, Ill. 60521  
**Committee on Canadian Project**—*Chairman*—Ruby White Trail (Mrs. J. N.), 1735 West 68th Ave., Vancouver 14, B.C.  
**Committee on Citizenship**—Marie Tunstall Lingo (Mrs. Benjamin H.), 1731 Lanier Pl., N.W., Washington 9, D.C.  
*Committee Members:*  
 Jeretta Popham Hoopes (Mrs. Robert), 1398 N. Cherry St., Galesburg, Ill.  
 Jane Sturgeon Armstrong (Mrs. Barry N.), 90 Hunt Club Dr., London, Ontario, Canada  
 Frances Henderson Smith (Mrs. H. B.), 302 S. Hill Ave., Pasadena, Calif.

## NATIONAL PANHELLENIC CONFERENCE

- N.P.C. Chairman 65-67 Biennium (Sigma Kappa)*—Mrs. Karl Miller, 6311 Leonardo, Coral Gables, Fla. 33146  
*Pi Beta Phi Delegate*—Dorothy Weaver Morgan (Mrs. Kent R.), 2648 High St., Lincoln, Neb. 68502

## MEMBERSHIP STATISTICS

Number Chapter—111  
 Number Alumnae Clubs—335  
 Number Living Pi Phis—79,669



# Active Chapter DIRECTORY

\* 1965 List used, new officer list not received

## ALPHA PROVINCE

*President*—Frances Farrell Ross (Mrs. H. E.), 42 Ridgewood Rd., West Hartford, Conn. 06107  
*Maine Alpha*—University of Maine, Nancy Bates, Ballentine Hall, Orono, Me.  
*Nova Scotia Alpha*—Dalhousie University, Brenda Campbell, 6132 South St., Halifax, N.S., Can.  
*Vermont Alpha*—Middlebury College, Susan Swinburne, Pi Beta Phi, Middlebury College, Middlebury, Vt.  
*Vermont Beta*—University of Vermont, Diane Monti, 369 S. Prospect St., Burlington, Vt.  
*Massachusetts Alpha*—Boston University, Gayle Odessky, 131 Commonwealth Ave., Boston, Mass.  
*Massachusetts Beta*—University of Massachusetts, Jane Stumpf, 388 N. Pleasant St., Amherst, Mass.  
*Connecticut Alpha*—University of Conn., Susan Stewart, Pi Beta Phi, Univ. of Conn., Storrs, Conn.

## BETA PROVINCE

*President*—Evelyn Wilie Moody (Mrs. J. D.), 20 Sargent Pl., Manhasset, N.Y.  
*New York Alpha*—Syracuse University, Anne White, 210 Walnut Pl., Syracuse, N.Y.  
*New York Gamma*—St. Lawrence University, Katherine Dodge, 21 St. Lawrence Ave., Canton, N.Y.  
*New York Delta*—Cornell University, Sue Kelsey, 330 Triphammer Rd., Ithaca, N.Y.  
*Pennsylvania Beta*—Bucknell University, Bronwen Hughes, Box W90, Bucknell Univ., Lewisburg, Pa.  
*Pennsylvania Gamma*—Dickinson College, Sue Gangwere, 236 S. Hanover St., Carlisle, Pa.  
*Pennsylvania Epsilon*—Pennsylvania State University, Arlene Tirabassi, 5 Hiester Hall, University Park, Pa.

## GAMMA PROVINCE

*President*—Vernah Stewart Gardner (Mrs. George), 35 Grosvenor St., Athens, Ohio 45701  
*Ohio Alpha*—Ohio University, Sara Barnhart, 6 S. College St., Athens, Ohio  
*Ohio Beta*—Ohio State University, Lauren Sue Brown, 1845 Indianola Ave., Columbus, Ohio 43201  
*Ohio Delta*—Ohio Wesleyan University, Marty Becker, 96 Elizabeth St., Delaware, Ohio  
*Ohio Epsilon*—University of Toledo, Deborah Flath, 3029 W. Bancroft, Toledo 6, Ohio  
*Ohio Zeta*—Miami University, Chris Vobbe, Pi Beta Phi, MacCracken Hall, Oxford, Ohio  
*Ohio Eta*—Denison University, Ann Whitehead, Box 2410, Denison Univ., Granville, Ohio

## DELTA PROVINCE

*President*—Eloise Frink Cleveland (Mrs. Robert L.), 500 Oak Grove Ave., Norfolk, Va.  
*Maryland Beta*—University of Maryland, Nancy Mott, 12 Fraternity Row, College Park, Md.  
*D.C. Alpha*—George Washington University, Dale Kline, 2129 G. St., N.W., Washington, D.C.  
*Virginia Gamma*—College of William & Mary, Sherri Lynne Carpin, Pi Beta Phi House, Williamsburg, Va.  
*Virginia Delta*—Old Dominion College, Charlotte McGinn, 6400 Hampton Blvd., Norfolk, Va.  
*West Virginia Alpha*—West Virginia University, Tona Renforth, 1493 University Ave., Morgantown, W. Va.  
*North Carolina Alpha*—University of North Carolina, Jean Brooke Miller, 109 Hillsboro St., Chapel Hill, N.C.  
*North Carolina Beta*—Duke University, Esther Moore, Box 7096 College Sta., Durham, N.C.  
*South Carolina Alpha*—University of South Carolina, Mary DeLoache, Box 4723, USC, Columbia, S.C.

## EPSILON PROVINCE

*President*—Virginia A. Losee Meyer (Mrs. Russell), 2600 Pine Lake Rd., Orchard Lake, Mich. 48034  
*Michigan Alpha*—Hillsdale College, Pat Becker, 234 N. Manning, Hillsdale, Mich.  
*Michigan Beta*—University of Michigan, Meredith Eicker, 836 Tappan St., Ann Arbor, Mich.  
*Michigan Gamma*—Michigan State University, Trena Ambrosio, 343 N. Harrison, E. Lansing, Mich.  
*Michigan Delta*—Albion College, Karen Klippert, Pi Beta Phi, 711 Michigan Ave., Albion, Mich.  
*Ontario Alpha*—University of Toronto, Susan Shaw, 220 Beverley St., Tor. 2B, Ont., Canada  
*Ontario Beta*—University of Western Ontario, Sally McVean, 293 Central Ave., London, Ont., Can.

## ZETA PROVINCE

*President*—Patricia Meloy Leakey (Mrs. Bruce H.), 22680 Ireland Rd., South Bend, Ind.  
*Indiana Alpha*—Franklin College, Susan Alberty, Elsey Hall, Box 106, Franklin, Ind.  
*Indiana Beta*—Indiana University, Barbara Wehmler, 928 E. Third, Bloomington, Ind.  
*Indiana Gamma*—Butler University, Carol Turbeville, 831 West Hampton Dr., Indianapolis, Ind.  
*Indiana Delta*—Purdue University, Sandra Ramsey, 1012 State St., W. Lafayette, Ind.  
*Indiana Epsilon*—DePauw University, Barbara Brown, 303 S. Locust, Greencastle, Ind.  
*Indiana Zeta*—Ball State University, Nancy Neff, Pi Beta Phi, Rogers Hall, Muncie, Ind. 47306

## ETA PROVINCE

*President*—Margaret Proctor Gatzrecht (Mrs. Hubert), 4072 Minden Rd., Memphis, Tenn. 38117  
*Kentucky Alpha*—University of Louisville, Ann Moon, 2030 Confederate Pl., Louisville, Ky.  
*Kentucky Beta*—University of Kentucky, Nancy Barnes, 409 Columbia Ave., Lexington, Ky.  
*Tennessee Alpha*—University of Chattanooga, Charlotte Bridge, 610 Douglas St., Chattanooga, Tenn.  
*Tennessee Beta*—Vanderbilt University, Ruth Griffith, 118 24th Ave., S., Nashville, Tenn.  
*Tennessee Gamma*—University of Tennessee, Virginia Graves, 1531 Cumberland Ave., Knoxville, Tenn.  
*Tennessee Delta*—Memphis State University, Ann Robinson, Box 81955, Memphis State Univ., Memphis, Tenn.

## THETA PROVINCE

*President*—Marian Heper Wing (Mrs. W. R.), 3958 Ortega Blvd., Jacksonville, Fla.  
*Alabama Alpha*—Birmingham Southern College, Melanie Duffey, 396 Birmingham Southern College, Birmingham, Ala.  
*Alabama Beta*—University of Alabama, Linda Burdette, Box 1259, University, Ala.  
*Alabama Gamma*—Auburn University, Margie McCary, Dorm 7, Pi Beta Phi, Auburn, Ala.  
*Florida Alpha*—Stetson University, Linda Lippoldt, Box 163, Stetson Univ., Deland, Fla.  
*Florida Beta*—Florida State University, Susan Rickett, 515 W. College Ave., Tallahassee, Fla.  
*Florida Gamma*—Rollins College, Sabra Whiting, Pi Beta Phi, Mayflower Hall, Rollins College, Winter Park, Fla.  
*Georgia Alpha*—University of Georgia, Elizabeth Greer, 886 S. Milledge Ave., Athens, Ga.

## IOTA PROVINCE

*President*—Mary Elizabeth Frishover Hill (Mrs. J. R.), 10 South Side Country Club, Decatur, Ill.  
*Illinois Alpha*—Monmouth College, Elizabeth McPike, Pi Beta Phi, Monmouth College, Monmouth, Ill.  
*Illinois Beta-Delta*—Knox College, Judy Sisson, Pi Beta Phi, Student Box, Galesburg, Ill.  
*Illinois Epsilon*—Northwestern University, Judy Johnson, 636 Emerson, Evanston, Ill.  
*Illinois Zeta*—University of Illinois, Jan Koenig, 1005 S. S. Wright St., Champaign, Ill.  
*Illinois Eta*—Millikin University, Kathy Grady, 235 N. Fairview, Decatur, Ill.  
*Illinois Theta*—Bradley University, Cheri Raber, 1004 N. Institute Pl., Peoria, Ill.

## KAPPA PROVINCE

- President*—Constance Fegles Adams (Mrs. Cuyler C.), 4618 Edgebrook Pl., Minneapolis, Minn. 55424  
*Wisconsin Alpha*—University of Wisconsin, Greta Smith, 233 Langdon St., Madison, Wis.  
*Wisconsin Beta*—Beloit College, Nancy Milne, 843 College St., Beloit, Wis. 53511  
*Wisconsin Gamma*—Lawrence University, Susan Miller, 123 Colman Hall, Lawrence Univ., Appleton, Wis.  
*Manitoba Alpha*—University of Manitoba, Barbara Shelford, 724 Riverwood Ave., Winnipeg, Man., Can.  
*North Dakota Alpha*—University of North Dakota, Faye Wallsten, 409 Cambridge St., Grand Forks, N.D.  
*Minnesota Alpha*—University of Minnesota, Marcia Happes, 1109 5th St., S.E., Minneapolis, Minn.  
*Alberta Alpha*—University of Alberta, Susan Oxford, 8903-112 St., Edmonton, Alberta, Canada

## LAMBDA PROVINCE

- President*—Madeleine Closs Lafon (Mrs. Thomas H.), 7045 Maryland Ave., St. Louis, Mo. 63130  
*Missouri Alpha*—University of Missouri, Beverly Myers, 511 E. Rollins Rd., Columbia, Mo.  
*Missouri Beta*—Washington University, Helen Vollmar, Box 42, Washington Univ., St. Louis, Mo.  
*Missouri Gamma*—Drury College, Cindy Lais, Pi Beta Phi, Drury College, Springfield, Mo.  
*Arkansas Alpha*—University of Arkansas, Barbara Tremble, 502 W. Maple, Fayetteville, Ark.  
*Arkansas Beta*—Little Rock University, Jeri Haynie Fowler, P.O. Box 4057, Asher Ave., Sta., Little Rock, Ark.  
*Louisiana Alpha*—Newcomb College, Nina Shaw, 7014 Zimple St., New Orleans, La.  
*Louisiana Beta*—Louisiana State University, Debbie Royer, P.O. Drawer 17560A, L.S.U., Baton Rouge, La.  
*Mississippi Alpha*—University of Southern Mississippi, Virginia Bruce, Box 376, Southern Sta., Hattiesburg, Miss.  
*Mississippi Beta*—University of Mississippi, Sandra Smith, Box 2848, University, Miss.

## MU PROVINCE

- President*—Betty Summerwill Koza (Mrs. Roy J.), 340 Hutchinson Ave., Iowa City, Iowa 52240  
*Iowa Alpha*—Iowa Wesleyan University, Jane Eddy, S-T Hall, Pi Beta Phi, Mt. Pleasant, Iowa  
*Iowa Beta*—Simpson College, Carla Johnson, 406 North Buxton, Indianola, Iowa  
*Iowa Gamma*—Iowa State University, Sue Eisele, 208 Ash, Ames, Iowa  
*Iowa Zeta*—University of Iowa, Benec Ross, 815 E. Washington, Iowa City, Iowa  
*South Dakota Alpha*—University of South Dakota, Mary Olson, 118 N. Plum, Vermillion, S.D.  
*Nebraska Beta*—University of Nebraska, Connie Peterson, 426 N. 16th, Lincoln, Neb.  
*Kansas Alpha*—University of Kansas, Jean Burgaret, 1612 W. 15th, Lawrence, Kan.  
*Kansas Beta*—Kansas State University, Martha Crane, 1819 Todd Rd., Manhattan, Kan.

## NU PROVINCE

- President*—Dorothy Jones Birdwell (Mrs. Lloyd), 3901 Caruth, Dallas, Tex.  
*Oklahoma Alpha*—University of Oklahoma, Holly Kinkaid, 1701 Elm, Norman, Okla.  
*Oklahoma Beta*—Oklahoma State University, Mary Michele Windle, 324 Cleveland, Stillwater, Okla.  
*Texas Alpha*—University of Texas, Jeanie Amacker, 2300 San Antonio, Austin, Tex.  
*Texas Beta*—Southern Methodist University, Martha Pitchford, 3101 Daniels, Dallas, Tex.  
*Texas Gamma*—Texas Technological College, Nan Faulkner, Box 4324, Tech Sta., Lubbock, Tex.  
*Texas Delta*—Texas Christian University, Nancy May, T.C.U., Box 30012, Fort Worth, Tex.  
*New Mexico Alpha*—University of New Mexico, Susan Mundine, 1701 Mesa Vista Rd., N.E., Albuquerque, N.M.

## XI PROVINCE

- President*—Jean Ransbottom Karr (Mrs. Dean), 3190 S. Hight St., Englewood, Colo.  
*Colorado Alpha*—University of Colorado, Nancy Mates, 890 11th St., Boulder, Colo.  
*Colorado Beta*—University of Denver, Caren Coffman, 2203 S. Josephine St., Denver, Colo. 80210  
*Colorado Gamma*—Colorado State University, Mary Gelur, 625 West Lake, Fort Collins, Colo.  
*Wyoming Alpha*—University of Wyoming, Suzanne Armstrong, Pi Beta Phi, Fraternity Park, Laramie, Wyo.  
*Utah Alpha*—University of Utah, Judy Burton, 1443 East 1st South, Salt Lake City, Utah  
*Montana Alpha*—Montana State University, Judy O'Donnell, 1304 South 5th, Bozeman, Mont.

## OMICRON PROVINCE

- President*—Elizabeth Turner Orr (Mrs. J. Gordon), 6845 S.E., 28th St., Portland, Ore. 97202  
*Washington Alpha*—University of Washington, Claudia Meyer, 4548 17th N.E., Seattle 5, Wash.  
*Washington Beta*—Washington State University, Elaine Wierman, 707 Linden, Pullman, Wash.  
*Washington Gamma*—University of Puget Sound, Anne Harvey, University of Puget Sound, North Dorm, Tacoma, Wash.  
*Oregon Alpha*—University of Oregon, Nancy Greenfield, 1518 Kincaid, Eugene, Ore. 97403  
*Oregon Beta*—Oregon State University, Sally Woodard, 2685 Taylor, Corvallis, Ore.  
*Oregon Gamma*—Willamette University, Julie Branford, 844 Mill St., Salem, Ore. 97301  
*Oregon Delta*—Portland State College, Raylene Soika, 927 S.W. Jackson, Portland, Ore.  
*Idaho Alpha*—University of Idaho, Camilla Good, 507 Idaho St., Moscow, Idaho

## PI PROVINCE

- President*—Evelyn Long Fay (Mrs. K. J.), 1006 San Roque Rd., Santa Barbara, Calif.  
*California Beta*—University of California, Lynn Seawell, 2325 Piedmont, Berkeley, Calif.  
*California Gamma*—University of Southern California, Jane Lester, 647 W. 28th St., Los Angeles, Calif. 90007  
*California Delta*—University of California at Los Angeles, Sally Anderson, 700 Hilgard, Los Angeles, Calif.  
*California Epsilon*—Suzanne Knoll, 5080 College Place, San Diego 15, Calif.  
*California Zeta*—University of California, Tonie Wheeler, 763 Camino Pescadero, Goleta, Calif.  
*Nevada Alpha*—University of Nevada, Carolyn Spitzer, 869 N. Sierra, Reno, Nev.  
*Arizona Alpha*—University of Arizona, Barbara Sato, 1035 N. Mountain, Tucson, Ariz.  
*Arizona Beta*—Arizona State University, Joan Winter, Palo Verde, Box 276, Tempe, Ariz.

# Alumnae Advisory Committee Chairmen 1965-1966

\*No list received—used 1964-65 chairman

## ALPHA PROVINCE

*Maine Alpha*—Carolyn Nickerson (Mrs. Norris), RRI Box 294, Brewer, Me.  
*Nova Scotia Alpha*—Sheila Mason Parker (Mrs. Douglas), 5270 Tobin St., Halifax, N.S., Canada  
*Vermont Alpha*—Ruth P. Cram (Mrs. Edward), RD 3, Middlebury, Va.  
*Vermont Beta*—Margaret Ryan Van Dine (Mrs. Howard A., Jr.), 21 Linden Wood Dr., S., Burlington, Vt.  
*Massachusetts Alpha*—Miss Meg Gilmore, 2195 Massachusetts Ave., Apt. 3-1, Cambridge, Mass.  
*Massachusetts Beta*—Phyllis Pendleton Bragg (Mrs. John H.), RFD 3, Amherst, Mass.  
*Connecticut Alpha*—Isabelle Sands Sampson (Mrs. G. W.), 94 Barnard Dr., Newington, Conn.

## BETA PROVINCE

*New York Alpha*—Donna Taylor Pair (Mrs. Donald), 100 Briarcliffe Rd., DeWitt, N.Y.  
*New York Gamma*—Mrs. A. H. Mager, 46 Riverside Dr., Canton, N.Y.  
*New York Delta*—Eleanor Akin Smith (Mrs. Sheldon), 168 Pleasant Grove Rd., Ithaca, N.Y.  
*Pennsylvania Beta*—Hannah Mervine Miles (Mrs. T. M.), R.D. #1, Lewisburg, Pa.  
*\*Pennsylvania Gamma*—Margaret Martin Sloane (Mrs. Wm.), 417 South St., Carlisle, Pa.  
*\*Pennsylvania Epsilon*—Miriam S. Wellington (Mrs. A. M.), 312 Buckhout St., State College, Pa.

## GAMMA PROVINCE

*Ohio Alpha*—Gene Porter Wheaton (Mrs. F. W.), 77 Elmwood Pl., Athens, Ohio  
*Ohio Beta*—Helen DeForest Fox (Mrs. Richard), 2333 Farleigh Rd., Columbus, Ohio  
*Ohio Delta*—Sally Davis Wood (Mrs. Paul), 114 Grandview Ave., Delaware, Ohio  
*Ohio Epsilon*—Marjorie Keller Winger (Mrs. Ross E.), 4154 Dorchester Dr., Toledo 7, Ohio  
*Ohio Zeta*—Charity J. Carson (Miss), 820 S. Campus Ave., Oxford, Ohio  
*Ohio Eta*—Edith Hoyer Rankin (Mrs. Allen), 2185 Cambridge Blvd., Columbus, Ohio

## DELTA PROVINCE

*\*Maryland Beta*—Barbara McCollum Shoemaker (Mrs. John H.), 11713 Stonington Pl., Silver Springs, Md.  
*District of Columbia Alpha*—Audrie Suffield Whitney (Mrs. R. E.), 171 N. Columbus St., Arlington, Va.  
*Virginia Gamma*—Lavonne Olson Tarleton (Mrs. J. S.), 221 Tyler Brooks Dr., Williamsburg, Va.  
*Virginia Delta*—Katherine Batts Salley (Mrs. W. C.), 1600 W. 49th St., Norfolk, Va.  
*West Virginia Alpha*—Dorothy Brand Stone (Mrs. Ward D.), 1 Euclid Ave., Morgantown, W. Va.  
*North Carolina Alpha*—Mary Lillian Correll Branch (Mrs. J. A.), 8 Cobb Ter., Chapel Hill, N.C.  
*North Carolina Beta*—Connie Esgen Hydryck (Mrs. Julius), 3108 Devon Rd., Hope Valley, Durham, N.C.  
*South Carolina Alpha*—Mary Lees Graham McGeary (Mrs. J. A.), 30 Gibbs Ct., Columbia, S.C.

## EPSILON PROVINCE

*Michigan Alpha*—Dorothy Collins Swanson, 120 Orchard Ridge, Hillsdale, Mich.  
*Michigan Beta*—Kay Kepler Forward (Mrs. John), 2016 Medford #34, Ann Arbor, Mich.  
*Michigan Gamma*—Ellen Ude Battaglia (Mrs. A. Mark), 2052 Tomahawk Circle, Okepos, Mich.  
*Michigan Delta*—Margaret Krause Young (Mrs. Ralph A.), 408 Brockway Pl., Albion, Mich.  
*Ontario Alpha*—Elizabeth B. Bell, 110 Highbourne Rd., Toronto 7, Can.  
*Ontario Beta*—Gladys Humphrys Richardson (Mrs. Ronald), 25 Kingspark Crescent, London, Ont., Can.

## ZETA PROVINCE

*Indiana Alpha*—Martha Deppe (Mrs. C. F.), 1215 Park Ave., Franklin, Ind.  
*Indiana Beta*—Pam Cagle Walters (Mrs. Wm.), 101 Hampton Court, Bloomington, Ind.  
*Indiana Gamma*—Patty Hill Davidson (Mrs. Charles), 4515 Thornleigh Dr., Indianapolis, Ind.  
*Indiana Delta*—Jane Ransom Long (Mrs. Richard W.), 1413 Warren Pl., Lafayette, Ind.  
*Indiana Epsilon*—Mrs. Robt. Shedd, 835 Gardenside Dr., Greencastle, Ind.  
*Indiana Zeta*—Audrey Gibson Hostetter (Mrs. I. S.), 300 Winthrop Rd., Muncie, Ind.

## ETA PROVINCE

*Kentucky Alpha*—Mrs. Robert Maddox, 2106 Winston Ave., Louisville, Ky.  
*Kentucky Beta*—  
*Tennessee Alpha*—Miss Alice Springer, 732 Cherokee Trail, Rossville, Ga.  
*Tennessee Beta*—Dorothy Martin Smith (Mrs. Boyce), 729 Richfield Dr., Nashville, Tenn.  
*Tennessee Gamma*—Mrs. Wm. A. Akers, 634 Scenic Dr., Knoxville, Tenn.  
*Tennessee Delta*—Sally Colrett (Mrs. F. H.), 4770 Parkside, Memphis, Tenn.

## THETA PROVINCE

*Alabama Alpha*—Carole Ann Crowder Cudd (Mrs.), 3409 Avalon Rd., Birmingham, Ala.  
*\*Alabama Beta*—Cecile Oliver Horton (Mrs. C. F.), 1016 Clinton Dr., Tuscaloosa, Ala.  
*Alabama Gamma*—Mrs. Walter Sechrist, 309 Highland Ave., Opelika, Ala.  
*Florida Alpha*—Marguerite Grimm McKenzie (Mrs. M. D.), 702 Eastover Circle, DeLand, Fla.  
*Florida Beta*—Mrs. Nancyanne Carothers, 614 N. Gadsden St., Tallahassee, Fla.  
*Florida Gamma*—Ann Todd Johns (Mrs. Nick), 430 Dunraven Dr., Winter Park, Fla.  
*Georgia Alpha*—Zoe Saunders James (Mrs. R. E.), 3902 Gladney Dr., Doraville, Ga.

## IOTA PROVINCE

*Illinois Alpha*—Joyce K. Allison 414 N. 10th, Monmouth, Ill.  
*Illinois Beta-Delta*—Joan P. Boydston (Mrs. J. S.), 125 Victoria Ave., Galesburg, Ill.  
*Illinois Epsilon*—Sonia Anderson (Mrs. M. C.), 2405 Lincolnwood, Evanston, Ill.  
*Illinois Zeta*—Sarah Witherspoon Balbach (Mrs. S. B.), 1005 S. Douglas, Urbana, Ill.  
*Illinois Eta*—Mary Catherine P'Simer Scherer (Mrs. R. L.), 140 N. Westlawn, Decatur, Ill.  
*Illinois Theta*—Ruth Belsterling Miller (Mrs. Don), 512 Prospect Lane, Peoria Heights, Ill.

## KAPPA PROVINCE

*Wisconsin Alpha*—Joan Heller Brewster (Mrs. F. A.), 702 Baltzell St., Madison, Wis.  
*Wisconsin Beta*—Shirley Peterson White (Mrs. Wm.), 409 Cottage, Rockton, Ill.  
*Wisconsin Gamma*—Nancy Kriek Henziman (Mrs. M. W.), 424 E. Lindberg St., Appleton, Wis.  
*Manitoba Alpha*—Carol McGonigal, 57 Thatcher Dr., Winnipeg 9, Manitoba, Can.  
*Minnesota Alpha*—Barbara Gesell Lauder (Mrs. Charles), 20 Spring Farm Lane, St. Paul 10, Minn.  
*\*North Dakota Alpha*—Nina T. Clayburgh (Mrs. B. J.), 729 Reeves Dr., Grand Forks, N.D.  
*\*Alberta Alpha*—Betty Cullerne Parker (Mrs. H. S.), 13908-92nd Ave., Edmonton, Alta., Can.

## LAMBDA PROVINCE

*Missouri Alpha*—Emily D. Brooke (Mrs. Clement E.), 901 Edgewood, Columbia, Mo.  
*Missouri Beta*—Virginia Eppler Smith (Mrs. Robert F.), 1127 Mason Rd., St. Louis, Mo. 63131  
*Missouri Gamma*—Fay B. Vandivort, 1341 E. Elm, Springfield, Mo.  
*Arkansas Alpha*—Margaretta Fenn Putman (Mrs. Reding), 175 Hill St., Fayetteville, Ark.

*Arkansas Beta*—Miss Pauline Hoeltzel, 1201 Welch, Little Rock, Ark.  
*Louisiana Alpha*—Mrs. Wm. E. McKee, 5305 Camp St., New Orleans, La.  
*Louisiana Beta*—Marshall Ann Heflin Bourgeois (Mrs. N. A., Jr.), 2115 Shirley Dr., Baton Rouge, La. 70809  
*Mississippi Alpha*—Antoinette Moore Owings (Mrs. Ralph S.), 205 Arlington Loop, Hattiesburg, Miss.  
*Mississippi Beta*—Corinne Bass (Miss), Box A-7, University, Miss.

#### MI PROVINCE

*Iowa Alpha*—Juanita Klinck Essex (Mrs. George H.), Box 67, Mount Pleasant, Iowa 52641  
*Iowa Beta*—Shirley Day Bunch (Mrs. R. H.), 210 W. Lincoln, Indianola, Iowa  
*Iowa Gamma*—Margaret Leonard Buck (Mrs. James), 535 Forest Glen, Ames, Iowa  
*Iowa Zeta*—Ann Ewers Erickson (Mrs. Dale), 86 Olive Ct., Iowa City, Iowa  
*South Dakota Alpha*—Mrs. Tom Claffin, 54 Redwood Court, Vermillion, S.D.  
*Nebraska Beta*—Julie Hathaway Eyth (Mrs. R. H.), 3455 Grimshy Ln., Lincoln, Neb. 68502  
*Kansas Alpha*—Ruth Raney Hughes (Mrs. J. I.), Rt. #3, Lawrence, Kan.  
*Kansas Beta*—Gloria Wagner Rumsey (Mrs. Gary), 500 Fairchild Terr., Manhattan, Kan.

#### NU PROVINCE

*Oklahoma Alpha*—Mary A. Reid (Mrs. L. S.), 601 Broad Lane, Norman, Okla.  
*Oklahoma Beta*—Barbara Thomas Simank (Mrs. Edmund), 2001 University, Stillwater, Okla.  
*Texas Alpha*—Florence Hollis Clarke (Mrs. C. H.), Rt. 7, Box 935, Austin, Tex.  
*Texas Beta*—Rose M. Lindsley Wallace (Mrs. James), 6322 Woodland Dr., Dallas 25, Tex.  
*Texas Gamma*—Bernice Fields Spears (Mrs. James), 5005-21st St., Lubbock, Tex.  
*Texas Delta*—Martha Crowley Bass (Mrs. Harris), 5914 El Campo Ter., Fort Worth, Tex.  
*New Mexico Alpha*—Mrs. G. B. Moneymaker, 1627 Calle Del Ranchero, N.E., Albuquerque, N.M.

#### XI PROVINCE

\**Colorado Alpha*—Louise Wolff (Miss), 522 Highland, Boulder, Colo.  
*Colorado Beta*—Lucille Ryland (Mrs. T. M., Jr.), 414 E. Lake, Fort Collins, Colo.  
*Colorado Gamma*—Nancy D. McComb (Mrs. T. M., Jr.), 414 E. Lake, Fort Collins, Colo.  
*Wyoming Alpha*—Elenir Hitchcock Mullens (Mrs. Glenn), 262 N. 9th St., Laramie, Wyo.  
*Utah Alpha*—Virginia Clowes Woods (Mrs. Warren B.), 2290 S. 22nd E., Salt Lake City, Utah  
*Montana Alpha*—Betty Lyons Wolcott (Mrs. Frank), Rt. #2, Box 161, Bozeman, Mont.

#### OMICRON PROVINCE

*Washington Alpha*—Barbara Meston Stuart (Mrs. J. L.), 8431 Ridge Rd., Bellevue, Wash.  
*Washington Beta*—Dorothy Leuty (Mrs. James), 2001 Clifford, Pullman, Wash.  
*Washington Gamma*—Marie A. Helmer (Miss), 115 N. Yakima Ave., Tacoma, Wash.  
*Oregon Alpha*—Joann Donaldson Guldager, 2140 Silver Lea Ct., Eugene, Ore.  
*Oregon Beta*—Alice Reed Moore (Mrs. S. T.), 2930 Greeley Dr., Corvallis, Ore.  
*Oregon Gamma*—Janet Gray (Mrs. James), 543 W. Hills Way, N.W., Salem, Ore.  
*Oregon Delta*—Beverly Smith (Mrs. Michael), 5375 S.W. Daun, Lake Oswego, Ore.  
*Idaho Alpha*—Ruth Hawkins Boas (Mrs. L. A.), 512 E. B St., Moscow, Idaho

#### PI PROVINCE

*California Beta*—Mrs. R. E. Bernard, 83 Silverwood Dr., Lafayette, Calif.  
*California Gamma*—Ruth T. Busch (Mrs. E. H., Jr.), 4351 Oakwood Ave., La Canada, Calif.  
*California Delta*—Ruth Rapp Thayer (Mrs. Robert), 1274 Cippi Dr., Pacific Palisades, Calif.  
*California Epsilon*—Grayne Ferguson Price (Mrs. R. V.), 11381 Lorena Lane, El Cajon, Calif.  
*California Zeta*—Nancy Swinney, 611 Foxen, Dr., Santa Barbara, Calif.  
*Nevada Alpha*—Susan W. Broderdorff (Mrs. Ronald W.), 972 Yori Ave., Reno, Nev.  
*Arizona Alpha*—Ann Shaw Soelter (Mrs. R. W.), 7321 E. 20th, Tucson, Ariz.  
*Arizona Beta*—Carol L. Lendrum (Mrs. Peter A.), 5923 E. Calle Del Norte, Phoenix, Ariz.





# Alumnae Department

# DIRECTORY

Secretary for the Alumnae and Grand Alumnae Vice-President—Helen Boucher Dix (Mrs. Carr E.), 3154 Halesworth Rd., Columbus 21, Ohio  
Grand Vice-President of Philanthropies—Evelyn Peters Kyle (Mrs. Stanley E.), 23 Oak Knoll Garden Dr., Pasadena, Calif.  
Alumnae Club Editor—Adele Alford Heink, 3434 Jewell St., San Diego, Calif. 92109  
Order of Golden Arrow—address correspondence to Central Office.

## ALUMNAE CLUB PRESIDENTS

\*1964-65 Officer list used

### ALPHA PROVINCE

Alumnae Province President—Ada M. Towle Hawkins (Mrs. Arthur), 9 Westwood Rd., Storrs, Conn. 06268  
Berkshire, Mass.—Gladys Campoli (Mrs. Andrew T.), 100 Commonwealth Ave., Pittsfield, Mass.  
Burlington, Vermont—Jody Wuench (Mrs. Frederick), 17 Bay View St., Burlington, Vt.  
Eastern Conn.—Elizabeth Newberry Motycka (Mrs. Joseph), R #3, Folly Lane, Coventry, Conn.  
Eastern Maine—Nancy Littlefield Cousins (Mrs. D. H.), 14 Pond St., Orono, Me.  
Greater Boston, Mass.—Louise Langenberg (Mrs.), 25 Lakeview Ave., Cambridge, Mass.  
Halifax, N.S.—Mrs. Peter Prorych, 808 Spring Garden Ter., Halifax, N.S., Canada  
Hartford, Conn.—Isabel Sands Sampson (Mrs. G. W.), 94 Barnard Dr., Newington, Conn.  
Manchester Area, Conn.—Edna Joslin Woodbury (Mrs. Roger A.), 26 Nye St., Manchester, Conn.  
Montreal, Que., Canada—Joyce McQuilkin Dawson (Mrs. J. M.), 192 Rosedale Ape., Beaconsville, Quebec.  
New Haven, Conn.—Kathleen Short Fox (Mrs. Parker), Ash Dr., Northford, Conn. 06472  
Portland, Me.—Helena M. Jensen (Miss), Route 2, S. Portland, Me. 04107  
Southern Fairfield County, Conn.—Louise Simminger Beggs (Mrs. Harry G.), Half Mile Rd., Darien, Conn.  
West Suburban of Boston, Mass.—Miss Isobel Smith, 28 Carol Dr., Dedham, Mass. 02192  
Thames River, Conn.—Mary Handshaw Lindsey (Mrs. Richard), 4 Clipper Dr., Mystic, Conn.

### BETA PROVINCE

Alumnae Province President—Nancy Blaicher Pollock (Mrs. O. E., Jr.), 1125 Wendell Ave., Schenectady, N.Y. 12308  
Albany, N.Y.—Sally Cowan Stout (Mrs. Warren), 27 Alvina Blvd., Albany, N.Y.  
Buffalo, N.Y.—Betty Meng Howell (Mrs. J. K.), 289 Ashford, Tonawanda, N.Y.  
Central, Pa.—Dorothy Weightman (Mrs. Joseph), College Park, Lewisburg, Pa.  
Harrisburg-Carlisle, Pa.—Mary Sanford Beckley (Mrs. Thomas A.), 535 N. 29th St., Camp Hill, Pa.  
Long-Island, Pa.—North Shore, N.Y.—Evelyn Willie Moody (Mrs. John), 20 Sargent Pl., Manhasset, L.I., N.Y.  
Mid-Hudson Valley, N.Y.—Vera Morrison Berray (Mrs. Robt.), Millbrook, N.Y.  
New York City, N.Y.—Shelia Dugan Barton (Mrs. Robt. S.), 251 E. 49th St., New York, N.Y.  
Northern New Jersey—Margaret Nicholson Ray (Mrs. Geo.), Apt. E5, 220 Littleton Rd., Parsippany, N.J.  
Philadelphia-Delco—Patricia Herbster Dowden (Mrs. Donald), 3718 Highland Ave., Drexel Hill, Pa.  
Pittsburgh, Pa.—Diane Shepard Dickenson (Mrs. F. R.), 205 Dewey St., Pittsburgh, Pa.  
Pittsburgh-South Hills, Pa.—Marilyn Carey Brown (Mrs. E. E.), 777 Fruthurst Dr., Pittsburgh 28, Pa.  
Ridgewood, N.J.—Mrs. S. Gutting, 928 Glenview Rd., Ridgewood, N.J.  
Rochester, N.Y.—Ann Oakes Paxson (Mrs. Robert), 175 Lattimore Rd., Rochester, N.Y.  
Rockland County, N.Y.—Barbara Craig Buck (Mrs. W. A. II), 643 New Hempstead Rd., Spring Valley, N.Y.  
Schenectady, N.Y.—Joanne Magirl Arnold (Mrs. D. R.), 1061 Glenwood Blvd., Schenectady, N.Y.  
Southern New Jersey—Eileen Fair Durgin (Mrs. R. T.), 2126 Holly Lane, Cinnaminson, N.J.  
State College, Pa.—Grace Antez Strong (Mrs. Edwin, Jr.), 1952 N. Oak Lane, State College, Pa.  
Syracuse, N.Y.—Elaine Vennewitz Enus (Mrs. James), 107 Kessler Lane, Lafayetteville, N.Y.  
Westchester County, N.Y.—Eleanor Herman Pustay (Mrs. Fred), 10 Fenimore Dr., Harrison, N.Y.

### GAMMA PROVINCE

Alumnae Province President—Helen DeForest Fox (Mrs. Richard M.), 2333 Farleigh Rd., Columbus, Ohio 43221  
Akron, Ohio—Carolyn Carlson Blake (Mrs. Robert), 336 Hiwood Ave., Munroe Falls, Ohio  
Athens, Ohio—Elsa Javert Heffelfinger (Mrs. C. C.), 23 Briarwood Dr., Athens, Ohio  
Canton, Ohio—Joan Davenport Hillery (Mrs. D.), 3300 Enfield, N.W. Canton, Ohio  
Cincinnati, Ohio—Anna Gerhart Kier (Mrs. R. C.), 321 Pleasant Hill Dr., Cincinnati, Ohio  
Cleveland East, Ohio—Marcelle Daubenmire Wiseley (Mrs. Paul I.), 15648 Wyatt Rd., E. Cleveland, Ohio  
Cleveland East, Ohio Jr.—Marjorie McLean Smink (Mrs. Robert D.), 1909 Cliffview Rd., Apt. 10f, Cleveland, Ohio 44112  
Cleveland West, Ohio—Mary Alice Berlow Persche (Mrs. Robert A.), 12700 Lake Ave., Apt. 1701, Lakewood, Ohio  
Columbus, Ohio—Diana G. Welch (Mrs. Ralph A.), 2470 Lane Rd., Columbus, Ohio  
Dayton, Ohio—Lois Huston Ross (Mrs. C. D.), 235 Spirea Dr., Dayton, Ohio  
Hamilton, Ohio—Susan Cummins Vaaler (Mrs. Richard), 1204 Haldimand, Hamilton, Ohio  
Newark-Granville, Ohio—Florence Sparks Preston (Mrs. Fred L.), 120 East Elm St., Granville, Ohio  
Ohio Valley, Ohio—Sally Roberts (Mrs. Roger), 25 Stratford Rd., Wheeling, W. Va.  
Springfield, Ohio—Mildred Du Bois Rensberg (Mrs. R. G.), 515 N. Fountain, Springfield, Ohio  
Toledo, Ohio—Barbara Pelton Eikost (Mrs. Wm. M.), 1358 Wildwood Rd., Toledo, Ohio  
Youngstown, Warren, Ohio—Margery Browning Ferlet (Mrs. T. A.), 475 W. Judson, Youngstown, Ohio

### DELTA PROVINCE

Alumnae Province President—Marybelle Carr Curry (Mrs. Robt. B.), Powhatan Circle, Charlottesville, Va. 22901  
Baltimore, Md.—Miriam Krise Young (Mrs. Milton), 913 Beaverbank Circle, Towson, Md. 21204  
Chapel Hill, N.C.—Susan Rose Saunders (Mrs. J. M.), 326 W. University Dr., Chapel Hill, N.C.  
Charleston, W. Va.—Marilyn Paulsen Newkirk (Mrs. James W.), 1903 Woodside Circle, Charleston, W. Va.  
Charlotte, N.C.—Jane Berryhill Neblett (Mrs. John), 317 McAlway Rd., Charlotte, N.C.  
Charlottesville, W. Va.—Sandra McMunn (Mrs. David), 631½ Stealey Ave., Clarksburg, W. Va.  
Columbia, S.C.—Gail Boughton Timberlake (Mrs. Thos.), 215 Hardin St., Columbia, S.C.  
Hampton Roads, Va.—Mrs. Thos. Secules, 304 Garnett Cr., Newport News, Va.  
Maryland-D.C. Suburban (Marianne Reid Wild)—Sharon Ronning Harrison (Mrs. John), 7703 Westfield Dr., Bethesda, Md.  
Moreantown, W. Va.—Mary Maxwell Kennedy, 429 Grand St., Morgantown, W. Va.  
Norfolk, Va.—Miss Barbara Coogan, 6136 Rolfe Ave., Norfolk, Va.  
Northern Va.—Ida Puthoff Kugler (Mrs. Wm. L.), 3100 Little Deer Creek Lane, Alexandria, Va.  
Richmond, Va. (May L. Keller)—Donna Phillips Wright (Mrs. A. F.), 8408 Bronwood Rd., Richmond, Va.  
Roanoke, Va.—Christine Macke White (Mrs. James), 1771 Midland Rd., Salem, Va.  
Southern W. Va.—Emily K. Meyer (Mrs. F. M.), 202 Queen St., Beckley, W. Va.  
Washington, D.C.—Miss Mary Lutz, 3700 Mass. Ave., Washington, D.C.  
Wilmington, Del.—Elizabeth Bryant Lotto (Mrs. Paul A.), 41 Northcliff Dr., Wycliff, Wilmington, Del.

## EPSILON PROVINCE

- Alumnae Province President*—Barbara Heath Killins (Mrs. David A.), 2485 Adare Rd., Ann Arbor, Mich.  
*Ann Arbor, Mich.*—Sue Null Kibler (Mrs. Richard), 1742 Barrington Pl., Ann Arbor, Mich.  
*Bloomfield Hills, Mich.*—Nancy Huff Allen (Mrs. Maurice, Jr.), 4325 Derry Rd., Bloomfield Hills, Mich.  
*Bloomfield Hills, Mich. Jr.*—Starr Walker Foster (Mrs. M. B.), 25115 Farmbrook, Southfield, Mich.  
*Detroit, Mich.*—Judy Wann Laslie (Mrs. J. D.), 23000 Myrtle, Dearborn, Mich.  
*Grand Rapids, Mich.*—Kay Cougill Farr (Mrs. Wm. S.), 1132 Burke, N.E., Grand Rapids, Mich.  
*Grosse Pointe, Mich.*—Nancy Riley Irwin (Mrs. Samuel N.), 128 Sunningdale Dr., Grosse Pointe 36, Mich.  
*Hamilton, Ont., Canada*—Pearl Barker Schmueck (Mrs. C. B.), Box 429, Ancaster, Ont., Canada  
*Jackson, Mich.*—Joane Boling Riley (Mrs. P. J.), 1409 W. Franklin St., Jackson, Mich.  
*Lansing-East Lansing, Mich.*—Joan Lawler Stapleton (Mrs. Wm. J.), 430 Everett Dr., Lansing, Mich.  
*London, Ont., Canada*—Cathie Baker Jenkins (Mrs. W. D.), 1178 Adelaide St., Apt. 302, London, Ont., Canada  
*North Woodward, Mich.*—Jean Hess Clark (Mrs. James), 32286 Auburn, Birmingham, Mich.  
*Southwestern, Mich.*—Marjory Randall Laird (Mrs. Robt. W.), 146 S. Lincoln Blvd., Battle Creek, Mich.  
 \**Toronto, Ont., Canada*—Beth Murgatroyd Lennard (Mrs. Gordon H.), 49 Daneswood Rd., Toronto 12, Ont., Canada

## ZETA PROVINCE

- Alumnae Province President*—Emily Walter Wallace (Mrs. John), 2727 Parkway Dr., Muncie, Ind.  
*Anderson, Ind.*—Mary Winkler Brennan (Mrs. J. E. Jr.), 403 Northview Ct., Chesterfield, Ind.  
*Bloomington, Ind.*—Debbie Walden Hudelson (Mrs. Edward), 4301 Saratoga Dr., Bloomington, Ind.  
*Columbus, Ind.*—Barbara Grimmer (Mrs. John), 3364 Woodland Pkwy., Columbus, Ind.  
*Elkhart County, Ind.*—Jan Grayer West (Mrs. M. W.), 626 Oakdale, Elkhart, Ind.  
*Fort Wayne, Ind.*—Susan McNabb Stouder (Mrs. Greg), 1423 Ardis St., Fort Wayne, Ind.  
*Franklin, Ind.*—Gyneth Wilson Fredbeck (Mrs. M. N.), R.R. 4, Box 194, Franklin, Ind.  
*Gary, Ind.*—Nina Darrah McHenry (Mrs. J. P., Jr.), 122 Elmwood Pl., Crown Point, Ind. 46507  
*Greencastle, Ind.*—Nancy Cox Fontaine (Mrs. L.), 639 E. Seminary, Greencastle, Ind.  
*Hammond, Ind.*—Luanne Brady Bloos (Mrs. K. A.), 307 Webb St., Calumet City, Ind.  
*Indianapolis, Ind.*—Marilyn Wiegand Pecsok (Mrs. John G.), 4716 E. 75th St., Indianapolis, Ind.  
*Indianapolis, Ind., Jr.*—Susan Kolkmeier Ryan (Mrs. C. David), 35 Welch Dr., Indianapolis, Ind.  
*Kokomo, Ind.*—Judy Worden McCall (Mrs. N.), 3815 Orleans Ave., Kokomo, Ind.  
 \**Lafayette, Ind.*—Sarah Rose Brown (Mrs. Robert A.), 616 S. 30th St., Lafayette, Ind.  
*Muncie, Ind.*—Christine Moody Barnes (Mrs. Wm.), 16 Oakland Rd., Muncie, Ind.  
*Richmond, Ind.*—Mrs. Robert Jensen, 321 S. 24th St., Richmond, Ind.  
*South Bend-Mishawaka, Ind.*—Donna Draper Welter (Mrs. Wm. J.), 1229 E. Jefferson Blvd., South Bend, Ind.  
*Southeastern, Ind.*—Martha Williamson Hogsett (Mrs. R.), 1204 N. Perkins St., Rushville, Ind.  
*Southwestern, Ind.*—Eleanor Hackenmeyer Mann (Mrs. Alvin), RR 88, Browning Rd., Evansville, Ind.  
*Terre Haute, Ind.*—Cynthia Goodwin (Mrs. L. N.), 272 Terra Vista Dr., Terre Haute, Ind.

## ETA PROVINCE

- Alumnae Province President*—Marguerite Bacon Hickey (Mrs. David), 174 N. Crest Rd., Missionary Ridge, Chattanooga 4, Tenn.  
*Blue Ridge, Tenn.*—Lou Tangeman Travis (Mrs. R. L.), 280 Lakeview Circle, Kingsport, Tenn.  
*Chattanooga, Tenn.*—Ginny Foster (Miss), 119 Pinehurst Ave., Chattanooga, Tenn.  
*Knoxville, Tenn.*—Ann S. Christopher (Mrs. John F.), 1313 Timbergrove Dr., Knoxville, Tenn.  
*Lexington, Ky.*—Louise Wood Baker (Mrs. Leslie M.), 970 Mason Headley Rd., Lexington, Ky.  
*Little Pigeon*—Barbara McCorskey (Mrs. Frank), Gatlinburg, Tenn.  
*Louisville, Ky.*—Lucy Stites DuPlantier (Mrs. D. Jr.), 2549 Kings Highway, Louisville, Ky.  
*Memphis, Tenn.*—Barbara Baker Thurmond (Mrs. A. J., Jr.), 432 Elmwood Lane, Memphis, Tenn.  
*Nashville, Tenn.*—Linda Williams Dale (Mrs. Robt.), 2512 Ridgewood Dr., Nashville, Tenn. 37212

## THETA PROVINCE

- Alumnae Province President*—Kathryn Leutwiler Tanton (Mrs. G. C.), 3316 N.E. 42 Ct., Ft. Lauderdale, Fla.  
*Atlanta, Ga.*—Nina Ferguson Gish (Mrs. W. W.), 3246 Embury Hills, Chamblee, Ga.  
*Birmingham, Ala.*—Phyllis Cowan Baird (Mrs. Wm. S.), 1861 Thornton Pl., Birmingham, Ala.  
*Birmingham Night Group, Ala.*—Joan E. Hartman, 1301 Warrior Rd., Birmingham, Ala. 35218  
*Brevard County, Fla.*—Adele Fort, 217 Salt Ave., Cocoa Beach, Fla.  
*Clearwater, Fla.*—Candace Armstrong (Mrs. James G.), 11727 84th Ave., Largo, Fla.  
*DeLand, Fla.*—Frances Inman Kelly (Mrs. J. W.), Rt. 2, Box 405, DeLand, Fla.  
*Ft. Lauderdale, Fla.*—Beverly Millikan Allen (Mrs. Wm., Jr.), 7051 2nd Ct., Hollywood, Fla.  
*Gainesville, Fla.*—Margaret Boggess Butson (Mrs. Keith), 3030 W. 1st Ave., Gainesville, Fla. 32601  
*Hollywood, Fla.*—Joan Cromer Saltrick (Mrs. Richard), 4416 Madison, Hollywood, Fla.  
*Huntsville, Ala.*—Gretchen Marohn (Mrs. Robt.), 5217 Panorama Dr., Huntsville, Ala.  
*Jacksonville, Fla.*—Peggy Cannon Warde (Mrs. Wm.), 4810 Arapahoe Ave., Jacksonville 10, Fla.  
*Lakeland, Fla.*—Mary Sanderson Gizzard (Mrs. Leslie), 2430 Newport, Lakeland, Fla.  
*Miami, Fla.*—Meriam McDonald Hammond (Mrs. R. H., Jr.), 943 Hunting Lodge Dr., Miami Springs, Fla.  
*Mobile, Ala.*—Margaret Ferrell (Mrs. Keith), 2762 N. Sherwood Dr., Mobile, Ala.  
*Montgomery, Ala.*—Ruth Barkdale Bartlett (Mrs. H. B.), Pike Rd., Montgomery, Ala.  
*Muscle Shoals Area*—Sandra Streater Martin (Mrs. Donnie), 210 Guntersville Cir., Sheffield, Ala.  
*Ocala, Fla.*—Anna Davis Moody (Mrs. Larry), 1002 E. Fort King Ave., Ocala, Fla.  
*Orlando-Winter Park, Fla.*—Betty Hussey (Mrs. Wm.), 1200 Audobon Pl., Orlando, Fla.  
*Pensacola, Fla.*—Patsy Patterson Langhorne (Mrs. W. H.), 838 W. Mallory, Pensacola, Fla.  
 \**St. Petersburg, Fla.*—Miss Pauline Buhner, 940 6th St., St. Petersburg, Fla.  
*Sarasota, Fla.*—Penny Burbank Waddell (Mrs. Wallace M.), 1535 Harbor Dr., Sarasota, Fla.  
*Savannah, Ga.*—Frances Dunaway Mills (Mrs. Robt.), 552 Mimosa Pl., Savannah, Ga.  
*Tallahassee, Fla.*—Susan Kittrege Fisher (Mrs. Thomas), 2008 Scenic Rd., Tallahassee, Fla.  
*Tampa, Fla.*—Nancy Sossamon Buck (Mrs. Phillip), 3006 San Nicholas, Tampa, Fla.  
*Tuscaloosa, Ala.*—Doris Plage Burton (Mrs. John H.), 34 Southmont Dr., Tuscaloosa, Ala.  
*West Palm Beach, Fla.*—Mrs. D. Bollinger, 425 Inlet Rd., N. Palm Beach, Fla. 33403

## IOTA PROVINCE

- Alumnae Province President*—Nancy Jones Burke (Mrs. Arthur), 3213 York Rd., Oak Brook, Ill. 60523  
*Alton-Edwardsville, Ill.*—Jeanette Pickford Kleinschmidt (Mrs. K. G.), 114 Eiffel Ct., Godfrey, Ill.  
*Arlington Heights, Ill.*—Jane Faner (Mrs. Joseph), 615 Mayfair Rd., Arlington Heights, Ill.  
*Avon, Ill. (Libby Brook Gaddis)*—Joanne Morris Loudon (Mrs. Richard A.), Good Hope, Ill.  
*Bloomington, Normal, Ill.*—Barbara Batman MaGirl (Mrs. James L.), 2204 Lincoln Rd., Bloomington, Ill.  
*Champaign-Urbana, Ill.*—Yvonne Young Dalton (Mrs. Lionel), 513 S. Highland, Champaign, Ill.  
*Chicago Business Women, Ill.*—Miss Viola Cureton, 208 N. Oak Park Ave., Oak Park, Ill.  
*Chicago, South, Ill.*—Miss Martha Bradford, 7815 S. Crandon, Chicago, Ill.  
*Chicago South Suburban*—Judith Miller Williams (Mrs. Thos.), 18419 Hood, Homewood, Ill.  
*Chicago West Suburban, Ill.*—Jeanne Kral Crane (Mrs. G. H., Jr.), 1431 Blanchan Ave., La Grange Park, Ill.  
*Decatur, Ill.*—Marie Ridley Bennett (Mrs. W. Gansel), 140 W. Court Manor, Decatur, Ill.  
*DuPage County, Ill.*—Lois DePew Simmons (Mrs. Melburn), 675 Duane, Glen Ellyn, Ill.  
*Galesburg, Ill.*—Lucy Davis Larson (Mrs. Richard), 694 Bateman St., Galesburg, Ill.  
*Hinsdale, Ill.*—Jean Anderson Harmet (Mrs. Harold), 207 Ravine Rd., Hinsdale, Ill.  
*Illinois Fox River, Ill.*—Judy Wheeler Grosselin (Mrs. John W.), 306 N. Prairie, Batavia, Ill.  
*Jacksonville, Ill. (Amy Onken)*—Rachel Cuppy Sykes (Mrs. Charles), R.F.D. White Hall, Ill.  
*Joliet, Ill.*—Muriel North Harpham (Mrs. Donald B.), Walnut Rd., Spring Creek Woods, Rt. 1, Lockport, Ill.  
*Lake County, Ill.*—Mrs. Richard Lincoln, 553 B.W. Park Ave., Libertyville, Ill.

*Milton Township, Ill.*—Nancy MacLennan Lavin (Mrs. H. E. J.), 28 W. 053 Robin Lane, W. Chicago, Ill.  
*Monmouth, Ill.*—Susan Davis Lafferty (Mrs. Robert C.), 801 North Tenth St., Monmouth, Ill.  
*North Shore, Jr.*—Noel Murray Short (Mrs. Donald), 276 Wagner Rd., Northfield, Ill.  
*North Shore, Ill.*—Dorothy Stack Russell (Mrs. Laurence E.), 895 Pine Tree Lane, Winnetka, Ill.  
*Oak Park-Ridge Forest, Ill.*—Jack Hendricks Moeller (Mrs. A. H.), 731 N. Grove, Oak Park, Ill.  
*Park Ridge-Des Plaines, Ill.*—Carolyn Cox Stradley (Mrs. Cecil), 8856 N. Shore Dr., Apt. 1C, Des Plaines, Ill.  
*Peoria, Ill.*—Pat Samsel Muir (Mrs. Don), 1525 Callendar, Peoria, Ill.  
*Quincy, Ill.*—Mary McCrory Heidbreder (Mrs. C. A.), 15 Country Club Dr., Quincy, Ill.  
*Rochford, Ill.*—Kris Noer Olson (Mrs. Dale), 302 Grove St., Cherry Valley, Ill.  
*Springfield, Ill.*—Sallie Cappa Graham (Mrs. H. J. III), 1934 S. Glenwood, Springfield, Ill.  
*\*Tri-City, Ill.*—Neville Marstiller Peterson (Mrs. Eric M.), 2301 15th Ave., Moline, Ill.

## KAPPA PROVINCE

*Alumnae Province President*—Pauline Hackett Burns (Mrs. Edward M.), 2707 Oxford Rd., Madison, Wis.  
*Beloit, Wis.*—Betty Klein Daniel (Mrs. Robt. D.), 2128 E. Ridge Rd., Beloit, Wis.  
*Calgary, Alberta, Can.*—Diane Gittens Walker (Mrs. K. R.), 1407 Chardie Pl., Calgary, Alta., Can.  
*Duluth-Superior, Minn.*—Miss Eleanor Abbott, 534 Woodland Ave., Duluth, Minn. 55812  
*Edmonton, Alberta, Can.*—Marion MacLean Standert (Mrs. D. T.), 11034-83 Ave., Edmond, Alt., Can.  
*Fox River Valley, Wis.*—Christ Bartlett Nelson (Mrs. Peter), 1018 W. Oklahoma St., Appleton, Wis.  
*Grand Forks, N.D.*—Matilda Maris Swenson (Mrs. R. G.), 705 Chestnut, Grand Forks, N.D.  
*Madison, Wis.*—Barbara Hendrickson Winter (Mrs. Wm.), 6009 Driftwood Ave., Madison, Wis.  
*Milwaukee, Wis.*—Pat Doelle Bennett (Mrs. Anson, Jr.), 840 N. 119th St., Milwaukee 13, Wis.  
*Minneapolis, Minn.*—Joan Williams Russell (Mrs. James), 2936 Cherokee Pl., Minneapolis 22, Minn.  
*St. Paul, Minn.*—Suzanne Mason White (Mrs. D. L.), 1711 Eleanor Ave., St. Paul, Minn. 55116  
*Winnipeg, Man., Can.*—Rosemary Stevens Malaber (Mrs. D.), 36 Queenston St., Winnipeg 9, Man., Can.

## LAMBDA PROVINCE

*Alumnae Province President*—Sarah Holmes Hunt (Mrs. Harold B.), 9014 Holly St., Kansas City, Mo. 64114  
*Alexandria, La.*—Connie Gatidel Laird (Mrs. M. L.), 1312 McNutt Dr., Alexandria, La.  
*Baton Rouge, La.*—Barbara Sperry Bearden (Mrs. Roby, Jr.), 1527 Stuart Ave., Baton Rouge, La.  
*Camden, Ark.*—Ann Collum Saxon (Mrs. C. H.), 444 Agee Ave. S.W., Camden, Ark.  
*Clay-Platte Counties, Mo.*—Betty Helm Bell (Mrs. Ted), 1226 Lake Rd., Rt. #11, Liberty, Mo.  
*Columbia, Mo.*—Phoebe Flynn Toalson (Mrs. Larry), 1804 Kathy Dr., Columbia, Mo.  
*El Dorado, Ark.*—Betty Brown Cowger (Mrs. C. E.), 703 Bodenhammer Dr., El Dorado, Ark.  
*Fayetteville, Ark.*—Mrs. W. W. Bassett, Box 728 Kneer Hghts., Fayetteville, Ark.  
*Fort Smith, Ark.*—Augusta Powell Durilla (Mrs. John), 5425 Cliff Dr., Fort Smith, Ark.  
*Grand Smith, Ark.*—Mary Bell White Belaire (Mrs. Rodney), 2003 Weidner St., Stuttgart, Ark.  
*Hattiesburg, Miss.*—Ann Fishel (Mrs. John), 300 S. 23rd Ave., Hattiesburg, Miss.  
*Jackson, Miss.*—Mary Jane Eason Primos (Mrs. Wm.), 1750 E. Meadowbrook Rd., Jackson, Miss.  
*Jefferson City, Mo.*—Marilyn McLeod Dent (Mrs. James M.), 909 Crestmere, Jefferson City, Mo.  
*Kansas City, Mo.*—Barbara Kellogg Elliott (Mrs. Robert S.), 7225 Summit, Kansas City, Mo.  
*Kansas City, Mo., Jr.*—Karen Peterson (Miss), 4978 Skyline Dr., Shawnee Mission, Kan. 66205  
*Lafayette, La.*—Mrs. Geo. McCatroll, 336 Charlotte, Lafayette, La.  
*Lake Charles, La.*—Fran Copey Fagerberg (Mrs. George), 2215 13th St., Lake Charles, La.  
*Little Rock, Ark.*—Lavona Crags Jones (Mrs. R. D.), 6 Skyway Dr., Little Rock, Ark. 72207  
*Little Rock, Ark., Jr.*—Marian Moore Thomason (Mrs. J. D.), 12 Nob Hill Cove, Little Rock, Ark.  
 \* *Marked Tree-Jonesboro, Ark.*—No President  
 \* *Marshall-Carrollton, Mo.*—  
*Monroe, La.*—Jane Rhymes Oliver (Mrs. Robt.), Point Dr., Monroe, La.  
*New Orleans, La.*—Nancy Morarity Michiels (Mrs. Leo, Jr.), 442 Lowerline St., New Orleans, La.  
*Newport, Ark.*—Marilyn May Craig (Mrs. Roy), 312 Dill, Newport, Ark.  
*North Mississippi Delta*—Sara Bess King Meek (Mrs. E. C., Jr.), Merigold, Miss.  
*Osceola, Blytheville, Ark.*—Pearle Cartwright Fergus (Mrs. W. D.), 530 W. Semmes, Osceola, Ark.  
*Pine Bluff, Ark.*—Bettie Smith Pierce (Mrs. J. R., Jr.), 920 W. 37th Ave., Pine Bluff, Ark.  
*St. Joseph, Mo.*—Florence McEninch (Mrs. E. Y.), 33 Stonecrest, St. Joseph, Mo.  
*St. Louis, Mo.*—Dorris Fleck Davis (Mrs. S. A.), 228 Jefferson, St. Louis 19, Mo.  
*St. Louis, Mo., Jr.*—Lee Thompson Berger (Mrs. J. T., Jr.), 6318 N. Roseburg, St. Louis, Mo. 63105  
*Shreveport, La.*—Nancy Morgan Fox (Mrs. R. A.), 501 Woodbine, Shreveport, La.  
*Springfield, Mo.*—Marian Bissett Hoblit (Mrs. H. K.), 1104 E. Walnut, Springfield, Mo.  
*Texarkana, Ark.-Tex. (Olivia Smith Moore)*—Mary Alice Tucker Keeney (Mrs. Eugene), #1 Park Lane, Texarkana, Ark.  
*Tri-State*—Betty Abernathy Manning (Mrs. Jack), 711 N. Moffet, Joplin, Mo.  
*University, Miss.*—Margaret Anne Boyer (Mrs. R. A.), Box 393, University, Miss.  
*Vicksburg, Miss.*—Elizabeth Cruse Davis (Mrs. James), 839 Fort Hill Dr., Vicksburg, Miss.

## MU PROVINCE

*Alumnae Province President*—Shirley Tollefson Phillips (Mrs. R. E.), 703 S.W. McKinley, Des Moines, Iowa 50315  
*Ames, Iowa*—Carolyn Cole Harter (Mrs. Gary), 1361 Hawthorne Apts., Ames, Iowa  
*Burlington, Iowa*—Miriam Williams (Miss), 410 N. Madison St., Carthage, Ill.  
*Cedar Rapids, Iowa*—Mary Lou Vanburg Gallagher (Mrs. D. C.), RR #2, Marion, Iowa  
*Council Bluffs, Iowa*—Charline Millikan Mann (Mrs. F. W.), 1016 Military Council Bluffs, Iowa  
*Des Moines, Iowa*—Marilou Willis Kerr (Mrs. R. D.), 6517 Allison Ave., Des Moines, Iowa  
*Des Moines, Iowa Jr.*—Cherry Sheppard Sparks (Mrs. W. K.), 1003 Crestline Dr., Des Moines, Iowa  
*Hutchinson, Kan.*—Shirley Jones Mann (Mrs. Robt.), 6 W. 21st Hutchinson, Kan.  
*Indianola, Iowa*—Kathryn Hoyman Schooler (Mrs. F. T.), 100 Kentucky Ave., Indianola, Iowa  
*Iowa City, Iowa*—Anne Lalor Schweiger (Mrs. James), 1429 Glendale Rd., Iowa City, Iowa  
*Waterloo-Cedar Falls, Iowa*—Mona Hawks Reed (Mrs. Wallace), 106 San Souci Dr., Cedar Falls, Iowa  
*Kansas City, Kan.*—Pat Pierson Burke (Mrs. P. E.), 5110 W. 87th, Prairie Village, Kan.  
*Kansas City, Kan., Jr.*—Karen Peterson, 4978 Skyline Dr., Shawnee Mission, Kan.  
*Lawrence, Kan.*—Mrs. Ann Ericson, 1125 W. Hills Pkwy., Lawrence, Kan.  
*Lincoln, Neb.*—Suzanne Tewell Wagner (Mrs. Elliott), 3800 H. St., Lincoln, Neb.  
*Manhattan, Kan.*—Sue Bell (Mrs. John), 747 Midland, Manhattan, Kan.  
*Mt. Pleasant, Iowa*—Mikel Ritchie Denton (Mrs. Roger), 405 S. Jefferson, Mt. Pleasant, Iowa  
*Omaha, Neb.*—Betty Ross Cassidy (Mrs. L. H.), 120 S. 69th St., Omaha, Neb.  
*Panhandle, Neb.*—Kay Whitehead Rothenberger (Mrs. M. E.), 1640 17th St., Gering, Neb.  
*Sioux Falls, S.D.*—Cynthia Borgen, 910 Ridge Rd., Sioux Falls, S.D.  
*Topeka, Kan.*—Ann Morgan Smith (Mrs. Gene), 719 Grandview, Topeka, Kan.  
*Vermillion, S.D.*—Karen Wise Baldwin (Mrs. J.), 109 Prentiss, Vermillion, S.D.  
*Western, Kan.*—Jane Jones Kendall (Mrs. D. A.), 1503 Harrison, Great Bend, Kan.  
*Wichita, Kan.*—Beth James (Mrs. Alfred), 50 Mission, Wichita, Kan.

## NU PROVINCE NORTH

*Alumnae Province President*—Helen Patchell Moody (Mrs. Carroll J.), 706 N. Pine St., Pauls Valley, Okla. 73075  
*Altus, Okla.*—Mary Bulard Hildinger (Mrs. Victor), 321 Paseo de Vida, Altus, Okla.  
*Ardmore, Okla.*—Mrs. Stanley Brown, 74 St., S.W., Ardmore, Okla.  
*Bartlesville, Okla.*—Charlotte Gustavson Wheeler (Mrs. Robert J.), 1406 Gustavson, Bartlesville, Okla.  
*Duncan, Okla.*—Bonny Sherfey Dulaney (Mrs. Morris), 1408 Mimosa, Duncan, Okla.  
 \* *Muskogee, Okla.*—Nancy Reistle Holliday (Mrs. W. Hayes), 2705 Oklahoma St., Muskogee, Okla.  
*Norman, Okla.*—Harriet Hardeman Barbour (Mrs. Mack E.), 627 Classen Blvd., Norman, Okla.

Oklahoma City, Okla.—Suzanne Blinn (Mrs. Robt.), 6613 Grand Blvd., Oklahoma City, Okla.  
 Oklahoma City, Okla. Jr.—Katie Davie (Mrs. James), 3145 Wilshire Terr., Oklahoma City, Okla.  
 \*Okmulgee, Okla.—Lela Parks McCauley (Mrs. Lawrence), 1806 Hillcrest Rd., Okmulgee, Okla.  
 Pauls Valley, Okla.—Ragna Pearce Blake (Mrs. Roger T.), 520 E. Martin, Pauls Valley, Okla.  
 Ponca City-Kay County, Okla.—Mrs. A. R. Field, 2409 Mocking Bird Lane, Ponca City, Okla.  
 Shawnee, Okla.—Sue Schelder Winterringer (Mrs. Jim), 1601 N. Oklahoma, Shawnee, Okla.  
 Stillwater, Okla.—Joyce Perdue Berry (Mrs. Frank), 2005 W. 3rd St., Stillwater, Okla.  
 Tulsa, Okla.—Margaret Oldham Murray (Mrs. D.), 2445 E. 36th St., Tulsa, Okla.  
 Tulsa, Okla. Jr.—Nan Francis Johnson (Mrs. J. H.), 3623 E. 56th St., Tulsa, Okla.

#### NU PROVINCE SOUTH

Alumnae Province President—Elinor Pickard Evans (Mrs. I. K.), 4127 Leeds Ave., El Paso, Tex. 79903  
 Abilene, Tex.—Mary Colvert Warren (Mrs. L. O.), 2033 Crescent Dr., Abilene, Tex.  
 Albuquerque, N.M.—Glynnie Hubbard Galles (Mrs. Lee), 3012 Hyder, S.E., Albuquerque, N.M.  
 Amarillo, Tex.—Beverly Montague Cowden (Mrs. L. F.), 6901 Calumet, Amarillo, Tex.  
 Austin, Tex.—Jeanne Schneider Park (Mrs. Phocion), 2501 Westover Rd., Austin, Tex.  
 Austin, Tex. Jr.—Mary Kay Swafford Patterson (Mrs. James), 1508 Richereek Rd., Austin, Tex.  
 Beaumont, Tex.—(Nita Hill Stark) Lois Williams Strong (Mrs. Ewell), 1265 Thomas Rd., Beaumont, Tex.  
 Brazos Valley, Tex.—Marjorie Williams Zwolinski (Mrs. B. J.), 903 Francis, College Station, Tex.  
 Corpus Christi, Tex.—Lynn Smith Mahaffey (Mrs. J. M.), 3546 Manitou St., Corpus Christi, Tex.  
 Dallas, Tex.—Blanche Fox Manning (Mrs. W. E.), 6901 Hunters Glen, Dallas, Tex. 75205  
 Dallas, Jr. Day Group—Carolyn Fulgham Butcher (Mrs. P.), 4228 Normandy, Dallas, Tex.  
 Dallas, Jr. & Business Group—Lynda Cambell Gist (Mrs. Robt.), 5225 Belmont, Apt. 130, Dallas, Tex.  
 \*East Tex.—Flored Francis Stevens (Mrs. A. C.), 2013 Wood Pl., Longview, Tex.  
 El Paso, Tex.—Roberta Tidmore Wilcox (Mrs. Leigh), 3133 Federal, El Paso, Tex.  
 Fort Worth, Tex.—Nina Korth Cole (Mrs. T. Gray, Jr.), 1209 Thomas Pl., Fort Worth, Tex.  
 \*Hidalgo County, Tex.—Tudie Elmore Fowler (Mrs. J.), Box 1377, McAllen, Tex.  
 Houston, Tex.—Suzanne Schmidt Braden (Mrs. R. S.), 5603 Locke Ln., Houston, Tex.  
 Houston, Tex. Jr.—Lynn Rutland Wolf (Mrs. Howard), 6147 Ella Lee Lane, Houston, Tex.  
 Lubbock, Tex.—Judy Ridge Hartsfield (Mrs. Pat), 3213 26th, Lubbock, Tex.  
 Lufkin, Tex.—Mrs. S. C. Swain, 712 Jefferson, Lufkin, Tex.  
 Marshall, Tex.—Cody Fain Baldwin (Mrs. Francis Scott), P.O. Box 579, Marshall, Tex.  
 Midland, Tex.—Frances Gary Waters (Mrs. G. E.), 1606 W. Pecan, Midland, Tex.  
 Mid-Cities, Tex.—Frances Shields Foster (Mrs. M.), 1409 Ruth St., Arlington, Tex.  
 Odessa, Tex.—Mrs. Robt. Oniatt, 1618 E. Everglade, Odessa, Tex.  
 Pampa, Tex.—Mary Foster Johnson (Mrs. Homer D.), 2572 Aspen, Pampa, Tex.  
 Richardson, Tex.—Mary Loving Blair (Mrs. Wm. T.), 1125 Overlake, Richardson, Tex.  
 Roswell, N.M.—Jane Patton Martin (Mrs. G.), 2604 Sherrill Lane, Roswell, N.M.  
 Mexico D.F., Mex.—Mrs. Fred R. Van Scent, Sierra Marzapal 140, Mexico 10, D.F.  
 San Angelo, Tex.—Bettie Williams Templeton (Mrs. S.), 5150 W. Beauregard, San Angelo, Tex.  
 San Antonio, Tex.—Rosemary Whitaker Proff, Jr. (Mrs. August), 2319 Blanton Dr., San Antonio, Tex.  
 Sherman-Denton, Tex.—Mrs. Ben McKinney, Box 84, Denton, Tex.  
 Tyler, Tex.—Sue Ellison Simmons (Mrs. R. D.), 1102 Shepherd Ln., Tyler, Tex.  
 Victoria, Tex.—Mrs. D. P. Heath, 1804 College Dr., Victoria, Tex.  
 Waco, Tex.—Anne C. Pitt (Mrs. Wm. V.), 4213 Gorman, Waco, Tex.  
 Wichita Falls, Tex.—Betty Sue Cunningham (Mrs. Phillips), 3304 Mockingbird Lane, Wichita Falls, Tex.

#### XI PROVINCE

Alumnae Province President—Lomila McCleneghan Rogers (Mrs. R. B.), 1109 Rosebud Rd., Cheyenne, Wyo.  
 Billings, Mont.—Susan Hubbard MacBoyle (Mrs. W. L.), 511 Burlington, Billings, Mont.  
 Boulder, Mont.—Joyce Webster Junge (Mrs. James), 485 Sunnyside, Boulder, Colo.  
 Bozeman, Mont.—Lora Brown Winn (Mrs.), 724 S. 14th, Bozeman, Mont.  
 Casper, Wyo.—Jane McKinney Yeamans (Mrs. Robt.), 1115 E. 10th, Casper, Wyo.  
 Cheyenne, Wyo.—Joan Renkel Lenz (Mrs. Gene), 2724 Olive Dr., Cheyenne, Wyo.  
 Colorado Springs, Colo.—Jean Schmausser Foutch (Mrs. J. W.), 2230 McArthur, Colo. Springs, Colo.  
 Denver, Colo.—Barbara Bowes (Mrs. Harold), 270 Jersey St., Denver, Colo.  
 Denver, Colo. Jr.—Judy Billings (Mrs. Richard A.), 12135 Applewood Knolls Dr., Lakewood, Colo. 80215  
 Fort Collins, Colo.—Rena Pifer Lude (Mrs. M. R.), 216 Dartmouth Trail, Fort Collins, Colo.  
 Helena, Mont.—Donna Thompson (Mrs. Robt. D.), 1901 E. 6th Ave., Helena, Mont.  
 \*Laramie, Wyo.—Mary Margaret Ryan Hupphey (Mrs. J. R.), 2029 Spring Creek Dr., Laramie, Wyo.  
 Ogden, Utah—Barbara Smith Powell (Mrs. Charles), 1144-12th St., Ogden, Utah  
 Pueblo, Colo.—Doralie Flutcher Miller (Mrs. J. R.), Box 165, Siloan Star Route, Pueblo, Colo.  
 Salt Lake City, Utah—Ann Marie Boyden, 1000 Military Dr., Salt Lake City, Utah

#### OMICRON PROVINCE

Alumnae Province President—Betty Johnstone Lefroy (Mrs. A.), 2169 W. 54th Ave., Vancouver 14, B.C., Can.  
 \*Anchorage, Alaska—Kayleen Sandtner Erickson (Mrs. Robt. M.), 2602 Fairbanks St., Spenard, Alaska  
 Bellevue, Wash.—Sally Bergren Jarvis (Mrs. Peter D.), 5425 Parkwood Lane, Mercer Island, Wash.  
 Boise, Idaho—La Von Thompson West (Mrs. R. A.), 2610 Eldorado, Boise, Idaho  
 Coos County, Ore.—Janet Shaw Nelson (Mrs. D. D.), 2745 North 15th, Coos Bay, Ore.  
 Corvallis, Ore.—Monne Smith (Mrs. Gordon), 3425 Long Ave., Corvallis, Ore.  
 Eugene, Ore.—Nan Nickerson Miller (Mrs. A. O.), 2815 Harlow Rd., Eugene, Ore.  
 Everett, Wash.—Kay Sahey Methat (Mrs. D. A.), 8719 Gothic Way, Everett, Wash.  
 Klamath Falls, Ore.—Sally Mueller Kent (Mrs. Robert), 1943 Painter, Klamath Falls, Ore.  
 Medford, Ore.—Peggy Gilbert Blanton (Mrs. R. S.), 1735 Niedermeyer Dr., Medford, Ore.  
 Olympia, Wash.—Lois Jean Pappala (Mrs. Wayne), 1314 W. 6th Ave., Olympia, Wash.  
 Portland, Ore.—Dana Lind Hill (Mrs. John W.), 1510 S.W. Clifton St., Portland, Ore.  
 Portland, Ore. Jr.—Sandy Farrell Erickson (Mrs. Wayne R.), 325 S.W., Troy, Portland, Ore.  
 Pullman, Wash.—Sue Crocker Irwin (Mrs. Ronald), 401 Pioneer, Pullman, Wash.  
 Salem, Ore. (Nancy Black Wallace)—Vivian Aspinwall Chambers (Mrs. Douglas), Rt. 3, Box 675, Salem, Ore.  
 Seattle, Wash.—Shirley Kellery Payne (Mrs. R. C.), 8803-26th N.E., Seattle, Wash.  
 \*Seattle, Wash. Jr.—Sue Chisholm Dunton (Mrs. Ford), 13737-25th N.E., Seattle, Wash.  
 Spokane, Wash.—Margery Lomax Mallory (Mrs. J. W.), E. 2227-46th, Spokane, Wash.  
 Spokane, Wash. (afternoon group)—Sally E. Stewart (Miss), W. 2230 Pacific, Spokane, Wash.  
 Tacoma, Wash.—Janet McCormack Andrews (Mrs. Gordon), 7619 Emerald Dr. S.W., Oakbrook, Wash.  
 Vancouver, B.C., Can.—Katherine Gordon Miller (Mrs. D. F.), 3569 W. 43rd Ave., Vancouver, B.C., Canada  
 Walla Walla, Wash.—Grace Ledbetter (Mrs. G. W.), 364 Catherine Spruces #10, Walla Walla, Wash.  
 Wenatchee, Wash.—Marili Huffman Libke (Mrs. Albert), 1117 Appleland Dr., Wenatchee, Wash.  
 Yakima, Wash.—Ruth Ley Howard (Mrs. George), 1012 S. 19th Ave., Yakima, Wash.

#### PI PROVINCE NORTH

Alumnae Province President—Margaret Walker Horning (Mrs. D. O.), 620 San Fernando, Berkeley, Calif.  
 Bakersfield, Calif.—Betty Palmaymesa Bidart (Mrs. John), 157 Panorama Dr., Bakersfield, Calif.  
 Berkeley, Calif.—Shirley Long Rice (Mrs. Robt.), 50 Woodland Way, Piedmont, Calif. 94611  
 Contra Costa, Calif.—Margie May Foster (Mrs. M.), 179 Ardith Ct., Orinda, Calif.  
 Fresno, Calif.—Kathryn Reed Tuttle (Mrs. J. L.), 4946 N. Wishon Ct., Fresno, Calif.  
 Honolulu, Hawaii—Margaret Camp (Mrs. Archie), 1457 Pueo St., Honolulu, Hawaii



Las Vegas, Nev.—Elizabeth Wilson Vlaming (Mrs. David R.), 3170 Westfield Ave., Las Vegas, Nev.  
 Marin County, Calif.—Judy Blum Bruning (Mrs. John R.), 92 Woodside Dr., San Anselmo, Calif.  
 Monterey Peninsula, Calif.—Mardie Mac Clyment Miller (Mrs. Edwin B.), Route 2, Box 3385, Carmel, Calif.  
 Palo Alto, Calif.—Teresa Guilfoil Wagstaff (Mrs. Wilbur S.), 630 Seale Ave., Palo Alto, Calif.  
 Palo Alto, Calif., Jr.—Mrs. Ronald Buehner, 1092 Ticonderoga Dr., Sunnyvale, Calif.  
 Reno, Nev.—Carolyn McGowan Bernard (Mrs. Donald), 1050 Crown Ave., Reno, Nev.  
 Sacramento, Calif.—Mitzi Johnson Dowse (Mrs. Bard), 4501 Valmonte Dr., Sacramento, Calif.  
 San Francisco, Calif.—Wilmer Logan (Mrs. Jack S.), 1950 12th Ave., San Francisco, Calif.  
 San Jose, Calif.—Laurie Allen Kirkendall (Mrs. R. L.), 16786 Potter Court, Las Gatos, Calif.  
 San Mateo, Calif.—Helen Prescott Martin (Mrs. Abner), 4009 Kingridge Dr., San Mateo, Calif.  
 Stockton, Calif.—Cynthia Long Mellis (Mrs. Gus), 2341 Butledge, Stockton, Calif.  
 Valley of The Moon (Santa Rosa, Calif.)—Alice Lodge Von Der Mehden (Mrs. Lloyd), 125 Hollow Tree Ct., Santa Rosa, Calif.  
 Yuba-Sutter, Calif.—Mrs. Roy Britzman, 919 Olive, Yuba City, Calif.

## PI PROVINCE SOUTH

Alumna Province President—Mary Emrich Van Buren (Mrs. E.), 2625 Mandeville Canyon Rd., Los Angeles, Calif.  
 Antelope Valley—Glodean Kerkman Hemon (Mrs. Armand), 511 W. Hoyer St., Lancaster, Calif.  
 Camelback (Scottsdale, Paradise Valley), Ariz.—Carolyn Hill Pain (Mrs. F. J., Jr.), 8602 N. 15th Dr., Phoenix, Ariz.  
 Covina-Pomona, Calif.—Carol Drury Eiberg (Mrs. D.), 723 E. Merced, W. Covina, Calif.  
 Glendale, Calif.—Patsy Zoldoske Milner (Mrs. J. F.), 1505 El Miradero Ave., Glendale, Calif.  
 LaCanada, Calif.—Jeanne Pearce Nielson (Mrs. Ivan A.), 1218 Descanso Dr., LaCanada, Calif.  
 La Jolla, Calif.—Sharon Culver Considine (Mrs. T. M.), 6075 Soledad Mtn. Rd., La Jolla, Calif.  
 Long Beach, Calif.—Alice McAdam Olsen (Mrs. John H.), 3232 Rowena Dr., Rossmore, Calif.  
 Los Angeles, Calif.—Jean Bobst Venable (Mrs. John K., Jr.), 148 S. Carmeline Ave., Los Angeles 49, Calif.  
 North Orange County, Calif.—Sally Godbolt Conover (Mrs. Wiley), 1062 Valencia Mesa, Fullerton, Calif.  
 Pasadena, Calif.—Maxine Clyde Goldback (Mrs. H. K.), 3755 Startouch Dr., Pasadena, Calif.  
 Pasadena, Calif., Jr.—Barbara Balbach Saelid (Mrs. Jack), 821 Balboa Dr., Arcadia, Calif.  
 Phoenix, Ariz.—Mrs. Chas. Minning, 308 W. La Mar Rd., Phoenix, Ariz.  
 Redlands, Calif.—Marsha Swanson (Mrs. Paul), 608 Nottingham Dr., Redlands, Calif.  
 Riverside, Calif.—Gaye Kutchins Rudy (Mrs. Leslie), 4372 Drexel, Riverside, Calif.  
 San Bernardino, Calif.—Min Brown Wells (Mrs. Martin), 1325 Andreas, San Bernardino, Calif.  
 San Diego, Calif.—Susie White Heath (Mrs.), 5610 Soledad Mt. Rd., La Jolla, Calif.  
 San Fernando Valley, Calif.—Margaret Ross Hyde (Mrs. Dale), 19448 Lemarsh, Northridge, Calif.  
 Santa Barbara, Calif.—Marian Ryan Grubola (Mrs. Edward), 2650 Holly Rd., Santa Barbara, Calif.  
 Santa Monica-Westside, Calif.—Betty Purdum Schilling (Mrs. G. W., Jr.), 701 Wildemar, Pacific Palisades, Calif.  
 South Bay, Calif.—Johanna Randall Lundy (Mrs. A. L.), 806 Barhugh Pl., San Pedro, Calif.  
 South Coast, Calif.—Lynn Liljequist Newton (Mrs. George E.), 1407 North Bay Front, Balboa Island, Calif.  
 Tucson, Ariz.—Patricia Eller (Mrs. Dwight), 1416 E. Kleindale Rd., Tucson, Ariz.  
 Whittier Area, Calif.—Jean Lamberg Hughes (Mrs. John, Jr.), 15815 E. Risley St., Whittier, Calif. 90603

→ → →

# Official CALENDARS

## COLLEGIATE CHAPTERS

Consult Fraternity Directory in this issue for addresses of National Officers  
Central Office address is: 112 S. Hanley Rd., St. Louis, Missouri 63105  
*All due dates are to be postmarked dates.*

### PRESIDENT:

- Send monthly letter to Province President postmarked not later than the 10th of each month, October through May.
- September 25—Arrange for fire inspection of premises by local authorities.
- October 15—See that annual report of the Chapter House Corporation has been filed with the Director of Chapter House Corporations and Province President.
- December 1—Send Fire Protection Affidavit *or explanation of unavoidable delay in sending it* to Assistant Director of Chapter House Corporations.
- February 10—Final date for election of officers.
- February 15—Final date for chapter nomination for Amy Burnham Onken Award; send letter of nomination to Province President.
- February 15—AAC of each chapter in province send in its nomination for the Chapter Service Award to the Province President.
- February 22—Send Officer Instruction Report to Province President.
- March 15-May 1—Elect three alumnae members to AAC.
- May 15—Final date for election of officers.
- May 30—Send Officer Instruction Report to Province President.
- Before September 1, write Province President of goals and plans for the year. (Include copy of summer letter to chapter members.)

### VICE PRESIDENT:

- February 1—Make preparations for fraternity study and examination.
- March 20—Final date for fraternity examination.

### RECORDING SECRETARY:

- Correct IBM Membership List sent to you by Central Office and return to Central Office within *ten* days after opening of fall school term.
- Send to Province President within *three* days after any initiation a report that new membership cards have been placed in the card file.
- October 10—Send a copy of the chapter bylaws to the Province President and a copy to the Alumnae Advisory Committee Chairman.
- February 10—Correct IBM Membership List sent to you by Central Office and return to Central Office immediately.

### TREASURER:

- September—Send letter from Grand Treasurer and local letter on chapter finance (previously approved by Province President) to parents of actives and pledges as soon as school opens.
- Send Financial statements to Parents of Pledges who have been approved for initiation two weeks before the proposed "initiation" date.
- Send to Central Office:
  - Annual Budget Form BC-1 just as soon as it is prepared at the beginning of the fall school term. Do not wait until you send your first report.
  - Pledge and/or repledge fees with GT-1 form within two weeks after any pledging or repledging ceremony. Coordinate with the Pledge Supervisor who must send the pledge list.
  - Initiation fees with GT-1 form within three days after each initiation ceremony. Coordinate with the corresponding secretary who must send the initiation certificates.
- October through July—Monthly financial report on due dates in accordance with Treasurer's Manual to Central Office.
- October 15—Check for \$5.50 for treasurer's bond and Bound ARROW to Central Office.
- October 15—Delinquent Report covering members who started the school term with a balance owing to Central Office (copy to Province President).
- January 15—Senior Application Blanks and Senior Dues for midyear graduates to Central Office.
- January 20—Send national dues of \$5.00 per active member to Central Office on GT-1 form. (See Grand Treasurer's letter concerning these dues.)
- April 1-15—Request supplies for following year from Central Office.
- April 15—Send Senior Application Blanks and Senior Dues for Spring or Summer Graduates to Central Office.
- April 15—Contributions made payable to Pi Beta Phi Central Office for Harriet Rutherford Johnstone Scholarship Fund and Convention Hospitality Fund. Send checks for contributions to other Pi Beta Phi projects to the treasurers of the respective projects for the following:
  - Settlement School
  - Holt House
  - Centennial Fund

June 30—Send delinquent report covering members leaving school with a balance owing to Central Office (copy to Province President).

June 30—Send Annual Balance Sheet with final report to Central Office.

#### CHAPTER MEMBERSHIP CHAIRMAN:

Send to the Director of Membership within *five* days after any pledging the official reference blank with proper signatures for each girl pledged.

Send within two weeks after the close of the formal rush season a report to Province President on the result of rushing and pledging.

Send to the Alumnae Recommendation Chairman of the alumnae club concerned within ten days after any pledging a list of all girls pledged from the town or towns under that alumnae club's jurisdiction.

Send to Province President and Central Office the name and address of newly elected Chapter Membership Chairman and Assistant Membership Chairman within a month after the major rushing season.

#### SCHOLARSHIP CHAIRMAN:

Send monthly letter to Province Scholarship Supervisor (copy to Province President) by the 25th of each month, October through May, except December which is due the 15th. In first letter include plans for study and improvement of scholarship.

October 25—Send Scholarship Program to Province Supervisor (copy to Province President).

November 10—Send Scholarship Blank #3, Revised 1963, for Spring Semester or Quarter to National Scholarship Chairman, Province Supervisor, and Province President.

February 25—Send Application for Scholarship Achievement Certificate to National Scholarship Chairman.

February 25—For chapters having quarter system send Blank #3, Revised 1963, for Fall Quarter to National Scholarship Chairman, Province Supervisor and Province President.

March 25—Send revised scholarship program to Province Supervisor (copy to Province President).

March 25—For chapters having semester system, send Blank #3, Revised 1963, for Fall Semester to National Scholarship Chairman, Province Supervisor, and Province President.

April 25—For chapters having quarter system, send Blank #3, Revised 1963, for Winter Quarter to National Scholarship Chairman, Province Supervisor, and Province President.

June 10—Send Blank #4 and #5 to National Scholarship Chairman (copy to Province President).

#### PANHELLENIC DELEGATE:

October 30—Final date for Semi-Annual Report to National Panhellenic Conference Delegate.

April 15—Final date for Annual Report to National Panhellenic Conference Delegate.

#### CORRESPONDING SECRETARY:

Notify Province President and Central Office *immediately* when changes in chapter officers are made.

Send initiation certificates to Central Office within three days after initiation. Coordinate with chapter treasurer who must send GT-1 form with the initiation fees.

October 1—Send name and address of president of Mothers' Club to Central Office.

October 1—Send chaperon card and chaperon data blank to Chairman of Committee on Chaperons.

October 15—Send F.S.&E. Blank #105 to Province Supervisor of Fraternity Study and Education.

October 31—Send first report to Chairman of Committee on Transfers and carbons of Introduction of Transfer Blanks to same.

February 10—Send F.S.&E. Blank #105 to Province Supervisor of Fraternity Study and Education.

February 10—Send complete officer list to Central Office and Province President.

March 10—Send second report to Chairman of Committee on Transfers.

May 1—Send Chapter Annual Report to Central Office.

May 15—Send complete officer list to Central Office and Province President.

#### PLEDGE SUPERVISOR:

Send list of pledges with parent's or guardian's name and address on required blank to Central Office and Director of Membership within five days after pledging or repledging. Coordinate with chapter treasurer who must send GT-1 form with pledge fees.

October 15—Those with fall pledging send copy of program, plans and local pledge book to Province President (copy to Director of Chapter Programs).

December 20—Deadline for pledge examination for chapters having fall pledging.

January 15—Those with deferred pledging send copy of program, plans and local pledge book to Province President (copy to Director of Chapter Programs).

April 15—Send evaluation of program to Province President (copy to Director of Chapter Programs).

April 20—Deadline for pledge examination for chapters having deferred pledging.

#### PLEDGE SPONSOR:

October—Send Grand Council letter and chapter letter (previously approved by Province President) to parents of pledges as soon after pledging as possible.

January 15—Those with deferred pledging send Grand Council letter and chapter letter as above.

#### PLEDGE PRESIDENT:

November 15—Send letter to Province President.

March 15—For those with deferred pledging, send letter to Province President.

#### PROGRAM CHAIRMAN:

October 15—Send chapter program for first semester to Director of Chapter Programs (copy to Province President).

November 10—Send report on Pi Phi Night #1 to Director of Chapter Programs (copy to Province President).

- January 27—Send report on Pi Phi Night #2 to Director of Chapter Programs (copy to Province President).  
 February 15—Send chapter program plan for second semester to Director of Chapter Programs (copy to Province President).  
 March 10—Send report on Pi Phi Night #3 to Director of Chapter Programs (copy to Province President).  
 April 27—Send report of Pi Phi Night #4 to Director of Chapter Programs (copy to Province President).

**ACTIVITY CHAIRMAN:**

- February 15—Final date for report to Province President.  
 May 15—Final date for report to Province President.

**HISTORIAN:**

- Send to the Province President within three days after any initiation a report that names of new initiates have been recorded in the Record of Membership Book.  
 February 10—Send *carbon* copy of first semester's Chapter History to National Supervisor of Chapter Histories.  
 May 15—Send *carbon* copy of Chapter History to National Supervisor of Chapter Histories. (The History itself is taken to Convention delegate.)

**ARROW CORRESPONDENT:**

- For full details and instructions, see ARROW Correspondent Calendar for current year, in Manual for ARROW Correspondent.  
 October 10—For Winter ARROW. Send to Editor of ARROW pledge list from chapter's fall rush, Fraternity Forum article, news, features, pictures.  
 January 15—For Spring ARROW. Send to Editor of ARROW Fraternity Forum Article, news, features, and pictures.  
 March 5—For Summer ARROW. Send to Editor of ARROW pledge list to include all girls pledged after October 10, chapter report, news, features, and pictures.  
 July 15—For Fall ARROW. Send to Editor of ARROW any news and features available, pictures, etc.

**MUSIC CHAIRMAN:**

- February 15—Send letter to National Music Chairman.  
 May 15—Send letter to National Music Chairman.

**PHILANTHROPIES CHAIRMAN:**

- May 1—Send to Chairman of Settlement School Committee a copy of the Settlement School Program for consideration for the May L. Keller Award.

**MAGAZINE CHAIRMAN:**

- Send orders to Pi Beta Phi Magazine Agency as received.  
 November 15—Send Christmas gift subscriptions to Pi Beta Phi Magazine Agency to ensure gift card delivery by December 25.

**PI PHI TIMES REPORTER:**

- November 10—Send material to Province Coordinator.  
 January 31—Send material to Province Coordinator.  
 May 1—Send material to Province Coordinator.

**APPLICATION FOR FELLOWSHIP, SCHOLARSHIPS, AND LOANS:**

- Blanks and Information on how to make application for scholarships may be obtained from Central Office.  
 January 15—Letter of Application for Pi Beta Phi Fellowship due to Grand President.  
 March 15—Summer Craft Workshop Scholarships.  
 Assistantship Scholarships (work scholarships) write to:  
 Mrs. Floyd Thorman, Chairman Settlement School Committee, 1221 Elm St., Winnetka, Illinois.  
 Virginia Alpha Scholarship write to:  
 Mrs. Black Massenburg, 5608 Purlington Way, Baltimore, Maryland.  
 April 15—Application for Harriet Rutherford Johnstone Scholarship due to Grand Secretary.  
 April 15—Letter of Application for California Alpha Scholarship due to Mrs. Richard Madigan, 76 Belbrook Way, Atherton, California.  
 April 15—Application for Ruth Barrett Smith Scholarship due to Grand Alumnae Vice President.  
 April 15—Application for Junior Group Scholarships due to Director of Alumnae Programs.

**DATES TO BE OBSERVED BY ENTIRE CHAPTER:**

- January 9—Chapter Loyalty Day.  
 April 28—Founders' Day to be celebrated with nearest Alumnae Club.

**ALUMNAE**

Due date for reports are to be postmarked dates. Consult Official Directory of this Issue for names and addresses of National Officers.

**PRESIDENT:**

- November but no later than February 1—Elect or appoint Alumnae Club Recommendations Committee Chairman to serve from February 20 to February 20 of following year.  
 February 20—Send name and address of Recommendations Chairman to Central Office no later than February 20, so that it will appear in Rushing Directory of Summer ARROW.  
 March 1—Election of club officers to be held at the regular March meeting; said officers to take office at the close of the fiscal year.



April 15—Send five Annual Report Questionnaires to officers as directed.  
 May—Installation of new officers at regular club meeting.

**CORRESPONDING SECRETARY:**

Must be recipient of *THE ARROW*.

July 15—Send In Memoriam notices to Central Office for Fall *ARROW*.

October 15—Send In Memoriam notices to Central Office for Winter *ARROW*.

November 10—Mail club year book or program roster with program plans (page 23 of club President's Notebook) to the Grand President, Grand Alumnae Vice-President, Grand Vice-President of Philanthropies, Director of Alumnae Programs and Alumnae Province President.

January 15—Send In Memoriam notices to Central Office for Spring *ARROW*.

March 15—Send In Memoriam notices to Central Office for Summer *ARROW*.

May 15—Send Letter with club news to Alumnae Club Editor for Fall *ARROW*.

May 20—Send new officer list to Alumnae Province President and Central Office. (If you wish this information in the Summer *ARROW*, list must arrive in Central Office by April 1.)

**TREASURER:**

October 15—*Deadline* for filing Form 990 with Director of Internal Revenue for your district.

November 15—Send national dues and receipts to *Central Office* and as collected throughout the year.

April 1—Treasurer send national dues to Central Office. Dues must be received by this date to be included in current year's total.

April 30—*All*—donations to funds should be mailed to Central Office by this date in order to count for current year.

Pi Beta Phi Settlement School

Emma Harper Turner Memorial Fund

Holt House

Harriet Rutherford Johnstone Scholarship Fund

Centennial Fund

Junior Group Scholarship

Convention Hospitality Fund

Make club check covering total contributions payable to Pi Beta Phi Central Office. Check must be accompanied by GT-2 Form showing club's apportionment to desired funds.

Checks payable to Arrowcraft Shop are to be sent to Pi Beta Phi Arrowcraft Shop, Gattlinburg, Tennessee.

May 20—Send Audit slips as directed.

**RECOMMENDATIONS CHAIRMAN:**

November 15, and March 15—Send report to Director of Membership.

**MAGAZINE CHAIRMAN:**

November 25—Send Christmas subscriptions to Pi Beta Phi Magazine Agency to ensure Christmas gift card delivery by December 25.

**HOUSE CORPORATION TREASURERS:**

September—Send annual reports and \$5.00 fee for Treasurer's bond, payable to "Pi Beta Phi Fraternity," to Director for Chapter House Corporations.

Send copy of report to Province President concerned.

**DATES TO BE OBSERVED:**

January 9—Chapter Loyalty Day.

April 20—Founders' Day—to be celebrated with nearest active chapter or chapters.

→ → →

# Supplies OF THE PI BETA PHI FRATERNITY

Unless otherwise designated (with price quotation), the supplies listed below will be furnished free wherever need of them is established.

## ORDERS SHOULD BE ADDRESSED AS FOLLOWS

### TO GRAND PRESIDENT for:

Blank Applications for Pi Beta Phi Fellowship  
Blank charters  
Blank notification of fines to Chapter President  
Blank notification of fines to Grand Treasurer  
Blank notification of fines to Grand Treasurer  
Voting blanks for chapters on granting of charters  
Voting blanks for Grand Council

### TO GRAND ALMUNÆ VICE PRESIDENT for:

Blank applications for alumnae club charters  
Charters for alumnae clubs

### TO GRAND SECRETARY for:

Cipher and Key  
List of allowed expenses to those traveling on fraternity business  
Instructions to petitioning groups

### TO MANGEL, Florist, Chicago, Ill., for:

Pi Beta Phi Wine Carnations (Write for prices).

### TO PI BETA PHI CENTRAL OFFICE, Midvale Bldg., 112 S. Hanley Rd., St. Louis, Mo. 63105

#### Accounting Forms:

Bill Book—35¢; T. R. Form—50¢; Receipt Books—75¢  
Alumnae Advisory Committee Manual, \$1.00  
Alumnae Advisory Officers Lists  
Alumnae Club Duties of Officers  
Alumnae Club Officers Lists  
Alumnae Club President's Notebook Pages, \$2.50  
Alumnae Club Receipt Book (triplicate receipts, no charge)  
Alumnae Committee Recommendations Manual, 75¢  
Alumnae Delegate Manual, 50¢  
Alumnae GT-2 Form for dues and contributions  
Alumnae Magazine Chairman Manual, 50¢  
Alumnae Panhellenic Manual of Information  
Affiliation Ceremony (chapter)  
Application for Fraternity Scholarships

ARROW (From old files) . . . price to chapters for competing archives, 50¢

### Blank:

Affiliation and Transfer  
Introduction Transfer  
Approval for Affiliation  
Note of Affiliation  
Annual Report, due May 1  
Broken Pledge  
Chaperon  
White card to be sent in fall to chairman  
Blank for Data on Chaperon  
Application Blank for Chaperon  
"The Relations Between a Chapter and Its Chaperon"  
Uniform Duties of Chapter House Chaperon

Chapter Officer Lists  
Contents of Archives List  
Credentials to Convention  
Dismissal and Reinstatement Blanks  
Automatic Probation  
Automatic Dismissal  
Dismissal  
Expulsion  
Honorable Dismissal  
Reinstatement

Fraternity Study and Education Blanks, #105, #205, #305

GT 1 forms for all national fees

Initiation Certificates

Rushing:

Acknowledging letter of Recommendation 100 for 60¢  
Information Blank from State Membership Chairman (to chapter)  
Request for Information from State Membership Chairman (to chapter)  
Confidential Reference Information, 1¢ each  
Scholarship Blanks, #3, #4  
Senior Applications for Membership in Alumnae Dept.  
Book of Initiates' Signatures (formerly called Bound Constitution) \$5.00 (Before ordering chapters must have permission from Province, or Visiting Officer)  
Book of Pledges' Signatures, \$5.00  
Book Plates, \$1.50 per 100  
Candlelighting Ceremony  
Cards—for ordering supplies from Central Office, 1¢  
Cards—Data on Recent Graduates, 1¢ each

→ → →

Don't Be Like "Snoopy" . . .

Read A Magazine While You Relax

And Help Support *Pi Beta Phi*

*Settlement School*



IF THERE IS A CLUB IN YOUR AREA, just phone the magazine chairman and give your order.

If there is NOT a club in your area, mail subscriptions to:

Pi Beta Phi Magazine Agency, 112 South Hanley Road  
St. Louis, Missouri 63105

## HAVE YOU MOVED OR MARRIED?

We must have *all* requested information so please complete *in full*.

Mail this slip to the PI BETA PHI CENTRAL OFFICE,  
(Please leave label on reverse side when mailing this form.)  
112 South Hanley Road, St. Louis, Missouri 63105

MARRIED NAME .....  
(Print Husband's Full Name, Please)

MAIDEN NAME .....

PRESENT ADDRESS .....  
Street

City ..... State (Include Zip Code)

PREVIOUS ADDRESS .....  
Street

City ..... State

Divorced

Remarried

Chapter ..... Date of Initiation .....

If you are now an officer in the Fraternity, please check and name:

National ..... Club .....

Province ..... A.A.C. ....

House Corp. Treas. .... State Membership .....

(Continued from opposite page)

Chapter File Cards 3 X 5 inches (in lots of not less than 100, white, salmon and blue, 35¢ per 100)  
Chapter File Instruction Booklet  
Chapter President's Reference Binder Material, \$2.50  
Constitution—Write for information and price  
Directory of Pi Beta Phi, \$2.50 (1951)  
Dismissal Binder, \$4.25  
Financial Statement to Parents of Pledges  
Flashlights and Batteries, 65¢ each—\$7.80 per dozen.  
Historical Play, I. C. Sorosis, 50¢  
Historian's Binder, \$7.00  
Historian's note-book paper—1¢ per sheet  
Holt House Booklet, 50¢  
House Rules for Chapters  
How to Study Booklet, 50¢  
Initiation Ceremony, 15¢ each, \$1.50 per dozen  
Initiation Certificates (Embossed) Lost ones replaced, 80¢ each  
Jewelry Order forms 1¢ each  
Letters to Parents of Pledges  
Manuals for Chapter Officers: For price, see Supply List or write Central Office  
Activities Chairman Censor, Ceremonies, Chapter Manual, Delegate, Guide for Constitutional Reading, Historian, House Manager, Magazine Chairman, Pi Phi Times Reporter, Pledge Sponsor, Policies and Standing Rules, Program Chairman, Publicity, Recording Secretary, Recommendations Chairman, Scholarship, Settlement School, Social Chairman, State Membership Chairman, Treasurer, Vice President—Social Usage ("As Others Like You")  
President (loose-leaf leather cover) \$7.70, notebook pages, \$2.50  
Pledge Supervisor (loose-leaf leather cover) \$4.00, notebook pages, \$2.50  
Manuals for National Standing Committees:  
Chaperon, Chapter House Planning & Building, Music, Publicity, 50¢ each  
"My Seven Gifts to Pi Beta Phi" 5¢ each, 50¢ per dozen  
NPC—"Know Your NPC," 15¢

Outline for By-Laws of Active Chapters  
Pi Phi Party Song Books, 50¢ each  
Pi Phi Times Bulletins, 75¢  
Pledge Book—50¢. A copy is furnished to each pledge without charge. The 50¢ price is a replacement price for sale to members.  
Pledge Ritual, 20¢ per dozen  
Pledging Ceremony, 10¢ each, \$1.00 per dozen  
Record of Membership Book, full leather \$10.00. (Before ordering, chapters must have permission from Province President or Visiting Officer.)  
Recording Secretary's Book \$6.00 (For minutes of meetings)  
Ribbon: 3 inch ribbon—64¢ yd. ½ inch ribbon—16¢ yd.  
Ritual, 20¢ per dozen  
Robes for initiation, \$7.00 (President \$9.00) 2 weeks notice  
Robe Pattern for model initiation gown, 35¢  
Robert's Rules of Order—\$3.25  
Roll Call of chapters (one is included with each Pledge Book ordered)  
Scholarship Applications:  
California Alpha Fund  
Ruth Barrett Smith  
Harriet Rutherford Johnstone  
Junior Alumnae Group  
Scholarship Plaque—  
Order through Central Office  
Senior Farewell Ceremony  
Settlement School Booklet, 50¢  
Program—"It Could Happen Here"  
Program—"A Visit to Settlement School"  
Program Planning Guide, 50¢  
"Shining Things of Pi Beta Phi" 60¢ each  
Stationery  
Official ARROW letter (yellow), 15¢ per 25 sheets  
Official Correspondence Stationery (write Central Office for price).  
All crested paper ordered directly from Balfour.  
Symphony, 30¢

(Not all supplies handled in the Central Office are listed. Write for further information if you wish supplies not listed.)  
Include postage on all items with prices quoted.

Postmaster: Please send notice of Undeliverable copies on Form 3579 to Pi Beta Phi, 112 S. Hanley Road, St. Louis, Mo. 63105



Pledge . . .



Active . . .

or Alumna . . .



## THE PI BETA PHI ART AND CRAFT CENTER WILL WELCOME YOU

In recent issues of the *ARROW* we have seen how our Centennial Project, a new Art and Craft Center located in Gatlinburg, will be of great value to (1) teachers and students, (2) therapists and volunteers, (3) representatives of other countries and (4) professionals. These are all very important, of course, but just as important is the fact that the new center can also benefit *you!* There will be many courses offered for the benefit of amateurs—"just plain folks"—who might wish to study for personal enrichment of their leisure time.

To open the Art and Craft Center in 1967, the Pi Beta Phi Centennial Fund needs your donation *NOW*. Funds are necessary before the Center is opened in order to enlarge the present physical plant, and there will also be additional salaries for teachers, administrators and maintenance force.

Make checks payable to the Centennial Fund and mail to the Central Office, 112 S. Hanley Rd., St. Louis, Mo. 63105