

the ARROW

OF PI BETA PHI SUMMER 1970



Have You Wondered About Fraternity Costs?

A recent letter concerning the cost of maintaining our Fraternity was directed to Louise Rosser Kemp, Grand Treasurer. Since her answer contained facts that may be of interest to many, we quote some of the figures. Mrs. Kemp is convinced that Pi Beta Phi receives more benefit per dollar than any like or related national organization, and that the volunteer hours of service by officers and committee members make the difference.

Each chapter sets up its own budget, and national fees are included in that budget. National dues are only \$1.00 per member per month, collected for ten months annually.

Only \$8.00 of the pledge fee and only \$25.00 of the initiation fee is used for operating expenses. Convention is the governing body of our Fraternity, but only \$5.00 of the pledge fee and \$10.00 of the initiation fee is used to finance such meetings. \$2.00 of the pledge fee goes into the alumnæ department. A graduating senior pays "Senior Dues" of \$2.00 which cover her alumnæ dues for her first year out of school.

Alumnæ members enjoy the privileges of membership at a minimum cost. Of the \$3.00 annual national dues, \$1.00 is placed in the Alumnæ Convention Fund. The remainder is used for necessary expenses of Central Office and alumnæ officers.

Mrs. Kemp says, "It is expensive to maintain Pi Beta Phi, but the cost per individual member is inexpensive and the dividends are high. It would be more expensive to lose the Fraternity's stature, its influence and its joy of membership."

THE COVER—On one of her walks in San Francisco, Imogen Cunningham snapped this now-famous self portrait on Geary Street in 1959. The fascinating story of Miss Cunningham, the remarkable sprite who ignored a chance to appear in *Who's Who* because she "never bothered to answer the questionnaire," begins on page 9.

THE **Arrow** OF PI BETA PHI

VOLUME 86

SUMMER 1970

NUMBER 4

OFFICIAL ORGAN OF THE



PI BETA PHI FRATERNITY

Founded

1867

FOUNDERS OF THE FRATERNITY

Emma Brownlee Kilgore (1848-1924)
Margaret Campbell (1846-1936)
Libbie Brook Gaddis (1850-1933)
Ada Bruen Grier (1848-1924)
Clara Brownlee Hutchinson (1850-1931)
Fanny Whitenack Libbey (1848-1941)

Rosa Moore (1848-1924)
Jennie Nicol, M.D. (1845-1881)
Inez Smith Soule (1846-1941)
Fannie Thomson (1848-1868)
Jennie Horne Turnbull (1846-1932)
Nancy Black Wallace (1846-1918)

Office of Publication:

112 S. Hanley Rd., St. Louis, Mo. 63105

Staff

ARROW Editor

Marilyn Simpson Ford (Mrs. William W. Jr.), 268 Underwood Dr., N.W., Atlanta, Ga. 30328

Alumnæ Club Editor

Adele Alford Heink (Mrs. Hans), 3434 Jewell St., San Diego, Calif. 92109

From Pi Phi Pens

Mary Elizabeth Lasher Barnette (Mrs. Kenneth A.), 93 Willowgrove South, Tonawanda, N.Y. 14150

Exchanges

Marianne Reid Wild (Mrs. Robert), 2021 Belmont Rd., N.W., Washington, D.C. 20009

Arrow File and In Memoriam

Pi Beta Phi Central Office, 112 S. Hanley Rd., St. Louis, Mo. 63105

Contents

Off the Arrow Hook	2
Pi Phi's St. Louis Women	3
The Cover Story	9
Features	12
What Others Are Saying	15
Denver Pi Phi in 104th Year	18
Deadline Information	22
News of Arrowmont	23
Features	26
Operation Brass Tacks "Discourse on Drugs"	39
Picture Section	45
Chapter Reports	90
Pi Beta Phi Pledges	95
Pi Beta Phi Initiates	98
Lost Pi Phis	104
In Memoriam	111
Fraternity Directory	112
Official Calendars	124

RUSH INFORMATION SECTION—Insert

☛ THE ARROW is printed Fall, Winter, Spring and Summer by Pi Beta Phi Fraternity at the press of George Banta Company, Inc., Curtis Reed Plaza, Menasha, Wis. Subscription price is \$1.50 a year, 50¢ for single copies, \$15.00 for life subscription.

☛ Send subscriptions, change of address notice, and correspondence of a business nature to Pi Beta Phi Central Office, 112 S. Hanley Rd., St. Louis, Mo. 63105.

☛ Correspondence of an editorial nature is to be addressed to the editor, Mrs. W. W. Ford, Jr., 268 Underwood Dr., NW, Atlanta, Ga. 30328.

☛ Second class postage paid at St. Louis, Missouri, and at additional mailing office.

Printed in the United States of America

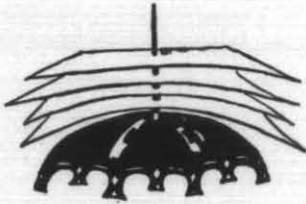

off the *Arrow* book

It always gives us pleasure when we are able to follow up ARROW stories with additional news about the subjects of those stories. Particularly is this true when we can tell about additional honors received. And since this column is the last thing to be written before the issue takes off for the printers, we frequently have news that cannot be added to the story itself. Our current cover story concerns outstanding photographer, octogenarian Imogen Cunningham. And now comes word, as we write this, that Imogen is the recipient of the John Simon Guggenheim Memorial Foundation grant so that she may work on printing her many past negatives. But that's not all. The Bibliotheque Nationale, the first big collector outside of this country, is buying her work. And further, a book of her photographs will be published this year by the University of Washington Press. As Imogen says, "It seems when I am 87 all sorts of things are being said and done." And they are indeed about this remarkable woman. May we offer our congratulations to the many she will be receiving?

In the spring issue of *The ARROW*, our book reviewer, Lib Barnette, mentioned the critical acclaim that Joyce Carol Oates, New York Alpha, has been receiving for her newest book, "them," spelled with a small "t." It was a timely mention, since Miss Oates has since been named winner of the important National Books Award for Fiction. In 1968 and 1969, Miss Oates' books were also nominated for the NBA prize, but failed to win. This year she was not to be outdone, however, and again, congratulations are in order.

Another follow-up has been brought to our attention, this time to a story that appeared in *The ARROW*, Winter, 1966, about humanitarian Dr. Welthy Fisher, founder of the Literacy Information Centre in New Delhi, India. In March, 1969, Dr. Fisher was presented with the first Nehru Literacy Award by the President of India. And now, in her 90th year, Dr. Fisher has given up her home in the United States and moved—bag, baggage, and some of her treasures—to New Dehli, where the Literacy Information Centre is being built. A humble note from Dr. Fisher came with the above information, saying, "Not that I think this worthy of publication, but I thought you might like to know what a 90-year-old Pi Phi is doing."

Jumping quickly from the young at heart to the young in age, the following note was sent to "the Pi Phi in charge of 'interesting items,'" and forwarded to us from Central Office. A column in the *Toledo Blade* mentioned a sign on the University of Toledo campus recently which read: "Thanks, President Carlson and faculty for another good year—the Pi Phi spirit." Turns out that each year Ohio Epsilon designates one member "the Pi Phi spirit," and this spirit is responsible for fostering school and community spirit on campus. The spirit's efforts included posting the sign honoring President Carlson and the faculty at the close of the semester. How nice that a Pi Phi would do this when so many college students only find time to harass administrators and faculty.

Those blue envelopes that all Pi Phis received in the mail have proved to be a real shot in the arm. To date, over \$20,000 has been received at Central Office. Approximately half the amount is for dues, and the other half for Arrowmont. A great big THANK YOU, and don't stop now!

Pi Phi's St. Louis Women Are Hard Workers At C. O.

by SALLY PERRY SCHULENBURG
Director of Central Office

It is entirely possible that there is one address that will never be forgotten by any recent collegiate officer of Pi Beta Phi. Nor will that address—112 South Hanley Road, St. Louis, Missouri—be unfamiliar to a majority of Pi Phis who have had reason to correspond with Pi Beta Phi's Central Office at any time since 1964.

One of the reasons for moving Central Office from Decatur, Illinois, to a large city in the center of the country was so that it would be easy for Pi Phis to visit. It hasn't seemed to work out that way, and since it is impossible for very many to come see us, we want to try to bring a little of the flavor of our office to you. It is really *your* office, where we try to serve you and see that everything correlates.

There are eight full-time employees in the

Sally Perry Schulenburg, Director of Central Office, concentrates on proofreading the Fraternity Directory for *The ARROW*, just one small facet of her many involved duties.



Bette Melliere, bookkeeper and receptionist, is always busy.

office. As you come in, you'll be greeted by the bookkeeper, Bette Melliere. If you have ever sent a check to Central Office, Bette has receipted it—and if you've ever received a bill from Central Office, it has come from her. Bette is one of those people who can act as a receptionist, answer the phone while adding up her bank deposit, and still have the deposit balance the first time! When the accompanying picture was taken, she was in the midst of receipting checks received from the general mailing that went out asking for alumnæ dues and Arrowmont contributions. We were very gratified with the response, and it was a real pleasure to have direct contact with so many Pi Phis.

At the right of the main office, you will see the "Magazine Agency corner," presided over by Betty Jean Ostendorf. It is Betty Jean who handles all the business of the agency, from filling supply orders and keeping all the records, to thinking up prizes for contests. We wish each Pi Phi would buy just one magazine a year from the agency. It is a painless way to do your bit for Arrowmont—and get a magazine besides!



Betty Jean Ostendorf readies a mailing to magazine chairmen.

In the opposite corner is the chapter accounting department, with Jane Schultz and Primus Casey busy with their adding machines and IBM sheets. They check receipts, house statements and cancelled checks in each chapter treasurer's report each month—and prepare it for keypunching. They report to Mrs. Dorothy Dorlac, Financial Director. Chapter accounting services used to be supervised by a firm of outside auditors, and we think it is a big improvement to have the supervisor only a few feet



Mrs. Dorothy Dorlac, Financial Director of Central Office.

away. It is a great comfort to me, too, to have her taking care of our payroll and all the reports to the government that are necessary these days.

The next desk in the main office belongs to Judy Collins—but most of the time you will find it vacant because Judy will be in the stock room or the "coffee break" room. Besides the essential refrigerator, this room houses a number of machines that make our lives easier. The largest and most important is the offset machine, Judy's "baby." Almost every printed piece of paper that leaves here has been printed by Judy on this offset machine. It will print 90 copies a minute, but that is a little scary, so she usually doesn't run it that fast.

Other machines in this room include a Xerox, an electric folder, a puncher, an electric stapler, and an electric collator. Caroline Ott, a Missouri Alpha, and one of the three St. Louis



Jane Schultz, left, and Primus Casey handle chapter accounting.

Pi Phis who help part time, operates the collator as one of her duties. It will put six stacks of paper in consecutive order, and is a lot easier than walking around a table!

Next door is the stock room where everything on the stock lists is arranged on shelves, neatly numbered in order so that Judy can go right to it to fill an order. This is done immediately after opening the mail every morning, so if an order hasn't been received in two weeks (the mail can be slow) let us know so that we can check it right away.

Back in the main office you'll meet Caroline Barrere, a Missouri Beta Pi Phi and Assistant Director of Central Office. Caroline is in charge of membership and jewelry, a large part of our operation involving a great amount of detail

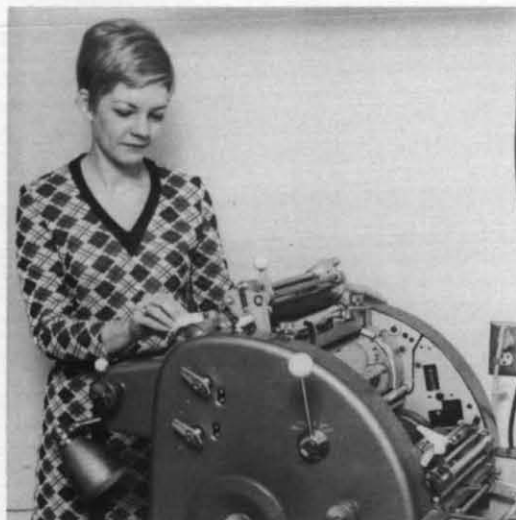

Judy Collins gives the offset machine its daily cleaning.



Caroline Ott, Missouri Alpha, helps out part time, and here operates the collator, better known to C. O. personnel as "the foot saver."

Madeleine Lafon, Director of Chapter Programs, helps out when needed, and spends a great deal of time changing names and addresses in the files.



work. Caroline has a card for every pledge, with the date of pledging, date the pledge fee was received, date of initiation, date the fee was received—and all this has to check out before she can process the jewelry order and put its number on the card. This operation alone involves close to 2,500 cards per year!

Another facet of membership is keeping up to date with the names and addresses of as many of the approximately 90,000 living Pi Phis as we can. This, of course, is an impossible job, but we do the best we can. We have been known to wish that we were doing this for a men's fraternity, where at least the initiates keep the same last names all their lives!

Our active chapter lists are done in conjunction with the chapter accounting department and the chapter recording secretaries help us with this. For the addresses of alumnae, we rely on the post office, individual Pi Phis themselves, clubs, and chapters. We do get an average of about twenty changes from individual Pi Phis every day and we appreciate that, since the post office change is not always too reliable. *Please* send us your new address if you are moving. We hate to have The ARROW come back and have to delete the address we have. This is how we acquired so many "lost" Pi Phis, and we're trying very hard to pare this list down.

All three of our part-time Pi Phis help us with changing names and addresses. Madeleine Lafon, The Fraternity's Director of Chapter Programs, spends some of her "spare" time looking up national numbers in our books of lists.

Memberships lists are stored on IBM tape, and we run them in various ways. We have a list that is alphabetical by maiden name, one that is alphabetical by present name, and one that is alphabetical by chapter, containing the name of every member of that chapter since its founding. We run this twice a year at the same time we run labels for The ARROW, and each chapter receives a copy for its files. And once a year we run a geographical listing. Those towns in club areas are sent to the club, and those not in club areas go to alumnae province presidents for use in finding Pi Phis in areas where chapters need information on prospective rushees. Every January we run a list of Pi Phis initiated 50 years previously and who are now eligible for The Order of the Golden Arrow.

Although names and addresses are most necessary to us, this Golden Arrow list is one example of other information about each Pi Phi



Caroline Barrere, Missouri Beta, is Assistant Director of Central Office and in charge of membership and jewelry.

which we have stored on tape, such as initiation year, chapter number, class year, whether or not a degree was received, etc.

All these numbers and lists could very easily have worn you out, so won't you come into my office and rest for a while? I promise that as soon as I finish going over copy for the Directory pages of *The ARROW* I'll look up! I wish each of you really would come in to chat, but I hope that in lieu of that talk, this little tour has made you more familiar with the administrative work we do for *The Fraternity*. In an organization as large as ours, there is bound to be paper work. Our goal is to finish that paper work as quickly and as efficiently as possible so that we may be as much help as we can to all the members of Pi Phi.

Lead Chapter and Campus

by CANDY BLACKFORD
California Zeta

THE two California Zetas who are probably most responsible for another tremendous quarter for our house have had their leadership qualities acclaimed outside chapter life. Our president, Cheryl Thompson, and our vice president, Jann Ficken, have both been chosen by the faculty and administrators of University of California, Santa Barbara, to serve as student representatives on two different academic committees.

Cheryl's position is on a steering committee for the history undergraduates' association. She was chosen from among other high grade point history majors by the professors of the history department. She will help to make decisions affecting the department's procedures and stands on issues. Among her many other activi-

ties, Cheryl, who was just initiated this year, was also president of her pledge class.

Jann was chosen as the student representative on UCSB's Faculty Senate. This senate is a major decision-making body on campus, comprised of faculty, administrators, and students, and determines such things as general education requirements. It plays an important role in the hiring and firing of professors. One factor which was instrumental in her acquiring the position is that Jann has frequently been on the Dean's List throughout her college career.

Both of these positions are ones of great honor and responsibility, and the California Zetas are proud to know that the girls who top our Executive Board are also at the head of the school.

Attic Sale Means Tapping Talent To Hinsdale Alums

THE two words "hard core" may mean different things to different people, but to Beverly Pollard Cook and Liza Ranney Youmans, the two words describe the talent they have uncovered in the Chicago area. Bev, Liza and their partner, Nancy Issleib, are the owners of an unique shop, The Attic, in Hinsdale, Ill.

The Attic was launched in the wake of a successful Pi Phi bazaar. As chairman, Beverly, a Colorado Alpha alum, tapped a wealth of local talent that probably would become dormant again after the bazaar. So she enlisted three partners to provide a permanent outlet for that talent. One of those partners was Liza, a Kansas Alpha alum.

Since then it's been up, up, up. First, it was up into attic space above a flower shop—hence the name. Then, as expansion became necessary, it was into new quarters up one level from the street.

Husbands were pressed into service and installed old barn siding on some walls. Others were covered with burlap. And consignors came—local residents, friends, and relatives of local residents and friends. The stock includes jewelry, leather hair holders, wall plaques, felt toys, shadowboxes, stained glass window ornaments, lightswitch plate covers, bell pulls, good fairy tooth packets, pen and ink drawings, tool boxes, ceramic figures, baby blankets, tote bags, hand-decorated trunks, and paper flowers.

When the idea was first conceived, Beverly thought that she and her partners would probably make most of the items themselves. Now, however, she has found that it's bookkeeping and shopkeeping that consumes most of their time. And the worst part of the entire operation is having to decline unsuitable articles.

About 35 consignors receive checks for the sale of their handwork each month. At Christmas the number jumps to 125.



Linda Venable, Tennessee Delta

Linda Wins Title and Trip

by MARY McCANN MURPHY,
Tennessee Delta

The members of Tennessee Delta are extremely proud of their sister Linda Venable who has been winning contests here at Memphis State and across the country recently. Linda, a junior in home economics at Memphis State University, was the senior division winner in the nation-wide Make It Yourself With Wool Contest held in Denver, Colorado. Over 19,000 girls from all over the United States competed with Linda for this title. With the title comes a trip to Europe for Linda and a three piece set of luggage to carry with her. She will be traveling in such exciting places as London, Paris, and Rome on her summer voyage.

Besides this outstanding accomplishment, Linda was elected Homecoming Queen at Memphis State last fall. She has also held other honors such as Miss Charles of the Ritz, Vietnam Pin-Up Girl, MSU Best-Dressed Co-Ed, and member of the National Campus Fashion Board. Adding to her list of honors, Linda is presently recording secretary for Tennessee Delta of Pi Beta Phi.

→ → →

"There is an immense difference between the preferring of one man to another and the denying of another man his rights. Human friendship is not a right; it is a privilege conferred . . . If it can be freely conferred, it can also be freely withheld." REV. JAMES A. MCINARNEY, Phi Kappa Theta



President Willis M. Tate of Southern Methodist University shows an architect's drawing of the entrance marker and reflecting pool being provided for SMU by the Dallas Alumnae Club to members of the club's executive committee. From the left they are Jeanette Story Morrison, president; Gene Wharton Rain, secretary, and Edna Louise Trimble Ingraham, president-elect.

Dallas Alumnae Donate To SMU Advancement Fund

A new and striking main entrance wall and reflecting pool has been donated to Southern Methodist University by the Dallas Alumnae Club as its contribution to SMU's advancement program.

The \$10,000 check from the club becomes the first group gift of the \$159.8-million program adopted by SMU trustees in January.

In presenting the club's check to SMU President Willis M. Tate, club president Jeanette Story Morrison said, "We are delighted to be the first group donor in your new . . . program at SMU. This is visual expression of our confidence in the future of this great university. We are happy to be a part of its past, its present, and its future."

The marker will be strategically placed near the foot of Bishop Boulevard where campus traffic empties onto busy Mockingbird Lane. Designed to enhance the sweeping view "up the

hill" toward Dallas Hall, the Pi Beta Phi entrance marker and pool will be of simple classic design. Appropriate lighting and landscaping will be added after completion of the wall and pool.

The new gateway is not the first contribution made to SMU by the club. Since 1950, it has awarded 33 scholarships to qualified students. Only recently, the Ada Potts Scholarship was established in memory of Mrs. C. S. Potts, wife of a former dean of the SMU School of Law and a long-time member of the club.

Among other philanthropic gifts of the Dallas alumnae in recent years is the Caruth Rehabilitation Center's hobby room (see Winter, 1969, *ARROW*). In addition, the club each summer sends a physical therapist from the center for advanced therapy training at Arrowmont, and this year voted to send an additional \$1,000 to Arrowmont.

Famed Photographer, Octogenarian, Has Poetic Approach With Camera

"I'm the world's oldest hippie . . . but a working hippie."

She's a "nosy old doll who loves people and shows it in her pictures."

She photographs "anything that can be exposed to light."

"She is outspoken, has a quick sense of humor, is on the go constantly, and is simply ageless at 87!"

These words, by and about San Francisco's Imogen Cunningham, world-famed photographer, are only a few of the many used to describe this young-at-any-age Pi Phi. A member of Washington Alpha and Panhellenic president while attending the University of Washington, Imogen received a Pi Beta Phi scholarship in 1909 to study in Germany. Her field was photographic science, and just two years later she had an exhibition in the Brooklyn Institute of Arts & Sciences.

In 1915 Imogen was married to etcher Roi Partridge and they had three boys—Gryffyd, the oldest, an architect; Padraic, a mining engineer, and his twin, Rondal, a photographer who learned his trade by holding lights for his mother.

Miss Cunningham is very active in photographic circles, and she exhibits continually throughout the country. The Smithsonian Institution just recently completed a five-month show of her work and there are permanent exhibits of her work in such places as the Library of Congress and Eastman House. Smithsonian curators say that her pictures have "vitality and exuberance . . . which should shame many photographic prophets of gloom still in their twenties."

"Imogen IS where it's at," says son Rondal. And no truer statement can be made. Only Imogen would wear such hippie-ish outfits as blanket-like capes and hair shirts. She was wearing such attire long before San Francisco's Haight Street turned on. Her beanie hat, perched atop a coil of snow-white hair, and her peace symbol are trademarks of Imogen, the woman. Her best friends are young people—most of them photography students. When asked why she prefers

this age group, she says, "Have you noticed what my contemporaries are doing? Talking about their arthritis!"

In addition to taking portraits at \$100 a sitting, tiny Imogen teaches at the University of California Extension and the San Francisco Art Institute, and has recently taught at San Francisco State College and Humboldt College. She has been featured in magazines, papers, books, and was an actress and good sport for a bit role in the avantgarde film "The Bed," in which she ran outdoors in a nightie. "I look my age," she often says. "I just don't act it."

The March issue of *Holiday Magazine* featured San Francisco, and right there in the center of the cover picture, surrounded by natives of the city, was Miss Cunningham. Arnold Newman, the photographer, said, in explaining the picture, "The elderly lady holding the umbrella is, of course, Imogen Cunningham . . . who will be one of the giants when the history of photography is written."

(Continued on next page)

Leni' in Chartres . . . 1961



She was also featured this spring in *Life* and *Look* magazines.

Her favorite activity is recording the social scene in candid studies. She defies classification—incurable experimenter, documentarian, fine interpretative portraitist, superb nature studier, fuzzy-focus romantic, hard-edge realist.

Young people delight in Imogen as much as she enjoys them. Her teen-aged grandchildren would rather have their parties at Imogen's modest cottage than at home. And when she was quartered in a hotel "for privacy" when she started teaching at Humboldt State, her obvious dismay resulted in a move to the dorm with the students, where she stayed for the entire summer session.

Photographer Ansel Adams says of Imogen, "She is one of the very few fine, creative people who do portraiture of an interpretive character. Imogen is one of the country's finest photographers with a very distinctive style and a very poetic approach."

Another friend has said, "To be as intellectually stimulating for a day as Imogen is constantly would be enough."

As long as she can focus a camera, Imogen is determined to pursue her craft. And when asked to name her best photo, she has given the same answer for many years.

"The best is the one I'm going to do tomorrow."

Man on Haight Street . . . 1967



Age and Its Symbols . . . 1958





My Father at Ninety . . . 1936

Dream Walking . . . 1968



Sunbonnet Lady. Filmore Street, San Francisco

Donnie Serves Quietly and Well

by CAROL RATHBONE

Montana Alpha

DONNIE KIESLING, a unique Pi Phi, is outstanding in her contributions to the campus and community and special in her service to the chapter. Behind every project, duty, function, and task, Donnie may be found working diligently but silently. Montana Alpha owes Donnie recognition plus for her many contributions.

As an art major with a German minor, Donnie has been an active member of many clubs in her three years at Montana State University. As a freshman she was pledge class historian and co-publicity chairman of the chapter.



Donnie Kiesling, Montana Alpha

Throughout the 1969 session of school, Donnie was the treasurer of Panhellenic Council, scholarship chairman of Montana Alpha, publicity chairman of Woman's Day, and the chairman of both the Pi Phi banquet and our Caper's Carnival. As one of the top ten Miss MSU Pageant contestants, Donnie was chosen as Miss Congeniality of 1969.

This year Donnie has had a busy schedule as junior class social co-chairman and Miss MSU Pageant co-chairman. Donnie has also been a Military Ball Queen candidate, a very active member of our outstanding volleyball, basketball, and softball teams in WAA, a censor of Pi Beta Phi, a member of the MSU Art Club, and

in the Student Education Association. This summer Donnie will serve as the state rush co-chairman from MSU.

Donnie Kiesling truly exemplifies the dreams of any Pi Phi chapter.

Earns Research Position

by CONNIE ROBB, Wyoming Alpha

Using her brain power, Sally Snyder of Wyoming Alpha captured several honors for herself this spring. First of all, Sally, a junior majoring in microbiology, was awarded a student training research position for ten weeks this summer at Oak Ridge Laboratories in Oak Ridge, Tennessee. After her study-filled summer, Sally will return to the University of Wyoming on a scholarship she received from the U.W. scholarship program. In addition to financing her undergraduate work, the scholarship will also allow her to continue study in her field by providing her with a graduate fellowship. Besides winning honors, Sally participates in Women's Recreational Association and plays on the hockey team.

Linda Carrigan, Indiana Beta, was selected as one of three hostesses representing the Army at the annual ROTC Military Ball held in March. Pictured with her is Dave Keckley, her escort for the ball.



Grace MacNeil Is Named Girl Scout National President

GRACE MCKITTRICK MACNEIL, Louisiana Alpha, of Princeton, N.J., and Natchez, Miss., is the new national president, Girl Scouts of the U.S.A. Active in Girl Scouting most of her adult life, first as a professional then as a volunteer, she has been a member of the Girl Scout National Board and Executive Committee since 1955. Prior to her election as national president last year, she served two terms as first vice president, one term as third vice president, and was chairman of the Executive Committee from 1960 to 1969.



Grace McKittrick MacNeil

Mrs. MacNeil joined the national staff in 1930 shortly after earning a B.A. degree from Sophie Newcomb. She worked as a member of the Field Department, involved in organization and promotion and the training of Girl Scout leaders, and later worked at national headquarters.

In 1938 she resigned from her professional job to raise a family. And there was never any doubt that her two daughters, Elizabeth and Anne, would be Girl Scouts.

Since 1939 Mrs. MacNeil has been actively engaged in Girl Scouting on local, national, and international levels. She was a member and later chairman of the National Community Relations Committee; served on the National Public Rela-

tions Committee and was chairman of the National Program Committee. In 1960 she was chairman of the Girl Scout delegation to the White House Conference on Children and Youth.

Mississippi born and raised, Mrs. MacNeil still maintains and manages Elmscourt, the family plantation in Natchez. Her husband, the late Douglas Harrison MacNeil, was Director of the Bureau of Social Research, Department of Institutions and Agencies in New Jersey.

An active woman with varied interests—she has been an ardent horsewoman since childhood—Mrs. MacNeil takes particular interest in her work as a member of Princeton's Trinity Episcopal Church Altar Guild. Among her other avocations, when she can take the time from Girl Scouting, are a historian-collector's interest in 18-century Americana, bird watching, and archaeology.

As national president she brings to the movement a firm belief, expressed in a recent speech, that "... Girl Scouting has something very precious to offer young people—especially today's young generation with its strong impulse to altruism and its search for a sense of community ... Service to others. There is the essence of Girl Scouting. And one of the 'now' generation's needs which Scouting is supremely well able to fulfill."

Nineteen on Dean's List

Maine Alpha is proud to have nineteen of her sisters listed on the fall 1969 Dean's List. The names include Joan Ashworth, Tina Beaudoin, Tracy Bronson, Suzanne Burdge, Patsy Burnell, Nancy Churchill, Margie Demirs, Sue Francis, Pat Gerety, Kate Hanley, Cheryl Leonard, Wendy Mercer, Sharon Osborne, Maggie Pratt, Jo-Ann Ray, Pat Stefka, Gretchen Trolland, Mary Weaver, and Jane Whittier. Cheryl Leonard was earlier honored with the election to Phi Kappa Phi.



The "500" Mile Race is an exciting part of Hoosier life at Indiana University each year. This year the "500" Festival was especially exciting for three Indiana Betas chosen to be princesses. The girls rode on a float during the annual parade, attended the Mayor's Breakfast and President's Reception and participated in the pageant. The day of the race they rode in the official pace lap before the race. The three princesses are, from the left, Sherri Brownlee, Freddi Stevens, and Janet Woodward.

Sororities Receive Official Sanction

by LENORE SMITH, *Oregon Delta*

AFTER operating for six years without official Portland State endorsement, four sororities have received the right to become official Portland State organizations once again.

The four sororities, among them Pi Beta Phi, were refused recognition in January, 1964, because of "possible discriminatory practices stemming from alumni participation in the Greek letter organizations, selection procedures."

To eliminate the possibility of discrimination, the faculty senate stopped sororities' rushing activities and voted that all approved "student organizations at Portland State University shall have complete autonomy in the nomination and selection of its members, subject to no restrictions inconsistent with the policies and regulations of the university regarding human rights."

When the sororities' national organizations were unable to guarantee the right of local sorority members to choose their membership without alumnæ members having veto rights, the local organizations were forced to move off campus.

Now, however, they have been welcomed back.

Pi Phi Man Is Wonderful Guy

by JOAN HOSTETTER, *California Epsilon*

CALIFORNIA EPSILON has a tradition that few other chapters of Pi Beta Phi follow. Every year we select a college man to represent us and to help us out with various activities. We call him, quite appropriately, our "Pi Phi Man!"

The past two years we have elected a member of Sigma Chi Fraternity for sponsoring us in their Derby Day activities. They have both been our coaches for the various athletic events. They put in many hours drilling us on the field.

This year our man has been Jim Thomson. He played an excellent Santa Claus at the Christmas party for our Brownies (our local philanthropy). He comes to our Monday night chapter dinner and to announcements before active chapter meets.

Everyone knows that it's great to have a man around the house, and we feel very fortunate to have such a wonderful guy to help us whenever the need arises.

Win Varsity Show Despite Bomb Scare

by PAM WALSH, *South Dakota Alpha*

THE new year of 1970 brought with it not only many days of snow for South Dakota Alpha, but also many days of long practices for the annual Strollers Variety Show. It was with the men of Delta Tau Delta that the Pi Phis began the planning, painting, choreography, and costumes for the March 14th judging.

Scheduled to appear first of the five acts, the entire cast was in position to start when a bomb scare demanded that the auditorium be vacated.

After an hour delay, the show went on, and the Pi Phi-Delt Second Chance Act took first place. It was the second time that the Pi Phi-Delt team had placed first, and the excitement and happiness made the long hours of practice, under directors Cindy Anderson and Pat O'Brian, well worth it.

What Others Are Saying

In their magazines—papers—speeches

Edited by MARIANNE REID WILD
Kansas Alpha

It's About Time!

They say that time is running out on the Greek letter world. They say that the percentage of students who pledge is shrinking steadily. They say . . . They say . . . They say.

And yet—

I have observed, in this rural Southern Illinois town, an increasing number of Greek letter decals on car windows. This would indicate two things to me: one, that more of our high school graduates are attending universities, and two, that they ARE joining Greek organizations. I believe this is true in every area of our country.

And yet—

What they say is screaming from the head-

lines. What they say finds its way into the dialogue of every soap opera. What they say impresses the readers and watchers (parents of would-be sorority pledges). The general public is too eager to believe what they say.

And yet—

We—all of us—ALL GREEKS—ALL DELTA ZETAS can help overcome what they say. We must use every opportunity to tell the world the good and true things about sorority membership . . . Raise your voice in print—don't be drowned out by the TICK-TOCK of the clock.

LOUISE KENESEY HUTCHINSON
Public Relations Coordinator
The Lamp of Delta Zeta

Academics Most Important

A college fraternity without academics cannot long exist. There are many criticisms of fraternity life, but it is fraternity's intellectual contribution or lack thereof which is the most susceptible to valid attack and which over the years in fraternities in general has received less atten-

tion. Academics is perhaps the most complicated program in a fraternity as there is no certain formula for success even in a single chapter let alone an entire fraternity. Each individual has unique situations and will react independently to each academic program."

THOMAS L. STENNIS II
National Educational Director
The Laurel of Phi Kappa Tau

Relieves Provincialism

It has been said that one of life's greatest dangers is that of becoming so absorbed in local concerns—fraternal or business—that you become provincial. Association with men from other colleges and chapters may, and usually does, bring the discovery that others often do

things in a superior way. This, to me, is an education in itself. It is an experience that is difficult to obtain through a local which limits contacts to alumni from one institution. Membership in a national organization helps to eliminate or, at least, relieve this limitation."

JAMES L. HILLS, Executive Secretary
The Emerald of Sigma Pi

Mickey Mouse Mini-Grades

"Where there was a lot of fraternity 'mickey mouse' (aimless silliness and demeaning activities), there were apt to be mini-grade point av-

erages, lack of respect between actives and pledges, and rather general disenchantment among freshmen with fraternity life."

HAROLD O. WELSH
Educational Adviser
The ATO Palm

Speak Up for the "Greeks"

As sorority members we become concerned when we read unfair and biased articles downgrading the college fraternity system.

The "Greeks" (members of sororities and fraternities) have a history of obedience and cooperation with college administration rules and regulations. "Greeks" never storm the president's office or barricade campus buildings demanding to be given authority of administrators. Why, then is the fraternity system attacked while other student groups (some bearded and barefooted) are allowed to disrupt classes, set policies and force the resignation of college presidents?

To those who march, voice obscenities and degrade the United States, many of the "activities and antics" of the "Greeks" may seem childish. Unfortunately they are often derided by the press. Too often it is not reported that money raised by those activities support "nonsensical" projects as: schools for the blind, deaf, or retarded; the SS HOPE; and scholarships that are available to qualified students.

While some students destroy university property, the "Greeks" paint recreation centers, collect food and clothing for needy families, and tutor under-privileged children. While some

students burn draft cards, the "Greeks" donate blood to the Red Cross. While participating in these "trivial" activities, the sororities maintain the highest scholarship on campus.

The fraternity system is nearly 200 years old. The "Who's Who" of the fraternity world reads like the "Who's Who" of American history. Over 80 percent of our industrialists, political leaders, humanitarians and other professional are fraternity members.

Today membership in fraternities totals over seven million. In the last six years, 400 colleges asked that the "Greek" system be established on their campuses. Reasons given for these requests were: the fraternity system improves scholarship, promotes leadership and good citizenship, and creates a loyalty to the college or university. It is a matter of record the 75 percent of the individual funds contributed to colleges and universities is from fraternity and sorority members.

We think the facts should be reported fairly and completely. We are proud of our collegiate "Greeks" who consistently maintain high scholarship standing, and who encourage high moral and ethical standards. We are proud they are learning to be the leaders of tomorrow.

The Houston City Panhellenic Association Newsletter, as printed in *The Aglaia* of Phi Mu

It Only Takes One

"New programs do not just happen. They are conceived and executed by those who believe they have a better way, and pledging programs are no exception.

Many chapters need to provide a better pledgship, and can if just one individual will

make it his personal project. Understand the reasons behind the chapter's current program, become something of an expert regarding new ideas, and utilize effective politics to establish a new program."

ROBERT W. CHAMBERLAIN, JR.
Director of Fraternity Education
The Shield of Phi Kappa Psi

Must Avoid Barbarism

In spite of many current discussions relative to individual freedom to do what one wants when one wants, it seems that as fraternity men we must believe that common courtesy and good manners never will go out of style. There is no excuse for being so rushed that you let a door

swing into the face of the person behind you. We must not allow our culture to become barbaric for the sake of "individual freedom." When this happens we will no longer be human nor will we understand the meaning of brotherhood or fraternity.

DR. ROBERT C. DEEN
Triangle Review

Always Keep Climbing

"... Life is like climbing a slippery hill. We climb—and we slip. Climb a little more and slip again. Of course, we all slip. But the measure of man—the measure of YOU (as an individual, as a chapter, as an alumnae club or association) is not *whether* you slip, but what you

do *when* you slip. Do you pick yourself up and climb a little higher, or lie there and slip further back? In today's world of increasing demands and challenges there is little place for one who will not keep trying to climb higher."

RUTH LANE, Director of Chapters
The Key of Kappa Kappa Gamma

Appreciate and Encourage

Today every fraternity is committed to the achievement of sound scholarship, to the development of better campus citizenship, and to many philanthropic and social service projects. They provide additional leadership opportunities and management responsibilities for their members. They offer experience in group participation of many kinds, provide an organized

and supervised social program, and are instruments for group expression on many aspects of college life. They enliven the American campus with a stimulating group competition which pervades scholarship, intramural athletics, social affairs, and campus politics. Conceded that their defects deserve continuing attention, they are, after all, extremely useful and should be appreciated and encouraged by the various elements in the educational constituency.

NAT. S. ROGERS
The Kappa Alpha Journal

Standards Is Comprehensive Term

The term standards also seem to evoke, almost immediately, in the average mind, problems involving drugs, alcohol and sex. Of course this is partially due to the inordinate amount of news coverage in these areas.

Personally, of all definitions of standards, we like—'a criterion of excellence.' It has the same fine ring to be found in the comprehensive dis-

cussion and definition of standards in the official A O II handbook.

Here you'll be reminded that standards encompass far more than taking a stand on drugs, alcohol, sex, or any of the other major problems preoccupying campus figures today.

Standards are a successful formula structured to assure each A O II of her individuality while being an active participant in a group.

Each member's conduct is a reflection on this group as well as on herself.

To Dragma of Alpha Omicron Pi

Questions and Answers

In What Ways Can a Chapter Use Its Manpower to the Fullest Capacity?

An effective executive committee will support a strong committee system. The committee system can then be the 'proving ground' where men demonstrate their ability and thus earn higher offices. Men usually do not choose to be 'inactive actives.' When given the responsibility, authority, encouragement and the support of the chapter, most men will perform admirably.

What Is the Best Way to Get a Frater to Pay His Bill on Time?

The best method of eliminating overdue bills is to NEVER offer a service in advance of payment. Much like the university expects tuition before the term begins, the dorm expects payment of rent before you move in, a theater requires you to purchase a ticket before you see a movie; the advance payments of fraternity room, board and dues will eliminate a number of harassing petty fraternity problems.

The Teke of Tau Kappa Epsilon



Naoma Alfrey Plumb celebrated her 103rd birthday last August at her home in Denver.

Denver Pi Phi In 104th Year!

by VIRGINIA KELLY HOMAN
Denver Alumnae Club

THE FLOWERS of the Rocky Mountains have always been a source of special joy. Here where winter is often harsh and spring unaccountable for her actions, the tiny, exquisite blue harebell, the sturdy Indian paintbrush, and the delicately scented prairie rose vie for our affection and admiration. Even the audacious dandelion which spills its gold coins each year across our lawns, gives a special awareness of the persistence of beauty.

There are sometimes friends whose charm and joy of life remind one of flowers. They accept age graciously, and experience gratefully. One such friend, and a Pi Phi sorority sister, is Naoma Alfrey Plumb, who will celebrate her 104th birthday in August. A dainty little lady with blue eyes and a warm smile, Naoma radiates that special flowerlike charm. No wonder the Pi Phis of 1884 at Lawrence, Kansas (who were then known as I. C. Sorosis) selected her as a member, and that she is the cherished wife of Mr. Francis M. Plumb of Denver. The Denver Pi Beta Phi Alumnae Club also holds her in special esteem, and the senior group is using her arrow as their president's pin.

Born on August 22, 1866, in Pittsburgh, Pa.,

Naoma Alfrey attended the University of Kansas where she became a Pi Phi in 1884. She won every contest they had in the dramatics field, and went on to become a Shakespearean reader and performer, touring with a company which included the notable actor, Creston Clark. She trained in dancing under the ablest foreign dancing masters of the time, one of whom also taught Isadora Duncan. She received not only a thorough training in the art of dancing, but also knowledge of anatomy and physiology. She was graduated from two years of Normal School, and four years at the Columbia College of Expression in Chicago, where she later served five years on the faculty.



Naoma Alfrey, I. C. Sorosis, is shown when she became a Pi Phi in 1884, wearing her original arrow pin.

In 1908 she founded the Alfrey College of Expression and School of Dancing in Denver, and also became the Director of the Department of Expression and Physical Training at Colorado Woman's College (now known as Temple Buell College.)

Over the years she presented many charity performances for orphans, soldiers, homeless girls, and of special interest to us, an exhibition of dancing to help Denver's Pi Phis raise \$1,000 for the Settlement School being started at Gatlinburg, Tennessee.

At her school of dancing she taught normal children as well as those who had to wear braces from polio or some othercrippler. With

(Continued on next page)

Six Spend Unusual Vacation

by LAURIE BIRD
California Delta

Six California Delta Pi Phis, Jeannie Brown, Betsy Eick, Jacki Fleming, Leslie Willey, Kathy Williams, and I, had a very exciting Easter vacation floating (I should say, paddling) down the Colorado River on used rubber army rafts. We started at Hoover Dam and traveled 30 miles down stream to Nielson's Landing. As we had imagined the trip at U.C.L.A., we would float slowly and luxuriantly down the warm river, "soaking up rays" and hopping in and out of the water. But alas . . .

The first night, when we arrived at Hoover Dam, we were instructed that our camp site was at the end of a four mile dirt road. As the sky darkened, we arrived in camp only to find that it was nothing more than a large gravel parking lot slanted towards the lake. That night three of our group slept in the car, while the other three

→ → →

Denver Pi Phi

(Continued from page 18)

patience and tact, she taught these special children ballroom dancing. One particular pupil who was unable to move her feet at all, was dressed in a long costume, placed upon the stage, and given the thrill of participating in the show doing a part which required only arm and hand-work. "And she did it beautifully!" recalls the proud teacher.

With originality, persistence, and a fine knowledge of music and art, Naoma composed thirty ballets, adapted from stories, and set them to appropriate music. She also designed all the costumes, making complete miniatures on dolls, so that the pupils' mothers could copy them.

"Dancing is a mode of expression," she said. "The body should be trained to obey the artistic laws such as are demonstrated in sculpture, painting and the fine arts." She still corresponds with many of her former students. Pointing to the correct posture in photographs of her students, she declared, "I always insisted upon a good line—good balance—a good straight line that would last for life."

Here is a lady who, like a small flower, has brought beauty into many lives. Here is a Pi Phi who has truly sought and found the beautiful and the good.

braved the sticks and stones. Next morning at 5:30 the camp was awakened when Leslie, who had been sleeping in the car, accidentally sounded the horn. Our first day on the river began.

To get to where the rafts were, five cars at a time drove down a very narrow road to the bottom of Hoover Dam, where each car let out its passengers and cargo. After everything was unloaded, it still had to be carried over a 20-foot cliff. At the bottom of this cliff, the rafts were inflated. Finally, after many trials and tribulations, the Pi Phis were floating down the beautiful Colorado River. It was a sparkling emerald color, and the towering cliffs on both sides made the scenery very impressive.

That night we, along with the other 120 in our group, camped near a hot spring. At one point along the spring there was a large pool with the warm water tumbling down from a 12 foot water fall. As we were getting ready for bed the wind started to blow—not a soft gentle breeze, but a rip-roaring wind storm. It blew all night and in the morning we were covered with dirt.

After sugar cookies for breakfast (it probably has been noticed that we are not experienced campers), we were back on the river. As we were floating along, eight boys on two rafts tied together, decided they wanted to come visit us. As they were leaving, one of the boys pushed off from our raft with his oar. This was not the thing to do, because we were suddenly sinking. Luckily we were able to transfer our belongings and people onto other rafts. The water at this time was a chilling 52°, and the two girls who got wet were, needless to say, very cold.

That night we didn't get in till after dark, so we skipped dinner, climbed into our sleeping bags and listened to the singing around the camp fire.

Next morning we awoke to a beautiful day, and we thought our dreams were finally coming true. For two hours we just floated on our rafts. Then a slight wind came up so we started paddling. The wind blew with more force and we paddled harder. Finally we were paddling with all our might and staying in the same place! Water was splashing over the edge and we were

(continued on page 22)

Dorothy Stuck Is HEW Appointee

DOROTHY DAVIS STUCK, former editor of *The ARROW*, has been appointed Regional Director of the Office for Civil Rights in the Department of Health, Education and Welfare's Region 7 office in Dallas, Texas. The region covers five states, Arkansas, Oklahoma, Louisiana, Texas, and New Mexico, and Dorothy will be in charge of enforcing civil rights laws and guidelines in those states. The job includes working with health agencies and welfare offices as well as school officials.



Dorothy Davis Stuck

Dorothy, who has been editor of the *Marked Tree Tribune* in Arkansas for twenty years, has been well known for her commitment to equal rights, and her service with the Republican Party in Arkansas. Her husband, Howard, is publisher of the *Tribune* and the *Lepanto News-Record*. He plans to join Dorothy this spring, and they hope to find a manager for the papers and keep their ties with Marked Tree.

Mrs. Stuck sees the Civil Rights Act which she is to administer as "opening the door to civil responsibility. The greatest opportunity of our time is to solve this problem," she said.



Ours is an age of specialization, they say, and Pan American stewardess Madelyn Gamwell's specialty is posh resorts. Madelyn, an Illinois Alpha Pi Phi, is based in Miami and is serving aboard the new 747 giant jetliner on flights to the Caribbean and across the Atlantic to Lisbon, Barcelona, the French Riviera and Rome.



Kathleen Bundy, Arizona Alpha, has been awarded the silver wings of an American Airlines stewardess and has now been assigned to flight duty out of New York City. She received her wings as a graduate in the fourth class this year at the American Airlines Stewardess College in Fort Worth. Kathleen is a native of Atlanta, Ga.

What Is a Pi Phi?

(EDITOR'S NOTE: *The following article was presented anonymously to Indiana Beta by a fraternity member several years ago.*)

BETWEEN the innocence of a Girl Scout and the dignity of motherhood, we find a lovely creature called a Pi Phi. Pi Phis come in assorted weights, heights, shades of blondes, and thinking capacities, but all Pi Phis have the same goal—to be every second of every minute of every hour of every day, a lady—or as close as possible.

Pi Phis are found everywhere—running around, jumping over, passing by, studying for, driving from, or talking to. Other Pi Phis kid them, alums bug them, fraternities adore them, housemothers tolerate them, and mothers worry about them. A Pi Phi is Beauty in knee socks, Tenderness in a maxi, Elegance in sneakers, Femininity in culottes, Confidence in a cardigan, and the best of a co-ed in camel's hair.

When you can't date one, a Pi Phi is snobbish, giddy, fickle, plump, over-rated, sloppy, and stupid. When you think you've finally got a date, she breaks it, has a meeting, goes home for the weekend, gets pinned the night before, has song practice, or completely forgets all about it.

To a Kappa or Theta, for rush purposes, a Pi Phi gushes, tries snow jobs, dirty rushes, calls the dorms, and is as charming as a cobra, as sneaky as a fox, as warm as a polar bear. She is composed of properly placed pads, foam rubber, playtex, a bottle of bleach and four pounds of make-up.

To another Pi Phi, she has, for rush purposes, the agility of a Cyd Charise, the depth of the Mona Lisa, the beauty of a Miss America, the brains of a Phi Beta Kappa, the manners of Emily Post, and is a composite of Grace Kelly, Jackie Kennedy, and Liz Taylor—with the best of each.

To an alum, a Pi Phi is someone who will never rush as well, study as hard, be as sweet, sing as loud, or generate nearly as much house spirit as did the sisters of yesteryear.

A Pi Phi likes pledge dances, winning contests, fraternity blasts, cutting classes, getting pinned, Brown County, and being booked up two weeks in advance. She is not much for song practice, exchange dinners, phone duty, early classes, sitting home Saturdays, or guys who

don't call a week ahead.

No one else looks forward so much to September or so little to June. Nobody gets as much pleasure from out-rushing Kappas, out-studying Thetas, or out-dating Delta Gammas. Nobody else can cram into one mind class assignments, the names of sister's pin men, words to I.U. sing, new pledges, and a method of charming that makes competitors pale by comparison.

A Pi Phi is a wonderful, complicated creature. You can criticize her, but you can't discourage her. You can buy her a coke, but you can't buy a date. She says to call, but 2-4476 is a permanent busy signal. She makes you feel important, but it's not a big thing. She looks like a Miss America, but she acts like a high school freshman.

Actually she's a sincere, hard-working, determined young lady, doing the best she can for her house, her school, and herself. And when you come out of an exam you know you flunked, or wake up on the wrong side of the bed, try the magic remedy. Dial the number and wait for the magic words, "Good morning, Pi Beta Phi. Can I help you please?"

Heads Symposium Week

by ANNE POWERS, *North Carolina Alpha*

March 15-19 was Carolina Symposium week at the University of North Carolina. The theme of this year's Symposium was "Man and His Environment," and all students took an avid interest in hearing the many distinguished scientists and political leaders who visited the campus.

Four Pi Phis were especially busy as the week approached. Claiborne Jones was chairman of the Symposium Coordinating Committee. She was especially honored by the opportunity to dine with Senator Edmund Muskie.

Other Pi Phis on the Symposium staff were Laurie Emerson, Em Parrish, and Sarah Clay.

"Best Dressed" Makes Own Clothes

by MARSHA MARTIN
Kansas Beta

ANN FONCANNON, with her long blond-to-brown hair swinging behind her, was recently notified that she is one of Glamour's Top Ten Best Dressed.

Ann, a journalism junior, feels that clothes are important—the right kind and the right fit. Her sisters often find her sitting on her bed in belled jeans and a work shirt, making just that type of clothes. Her clothes are made to flatter her legs, which she feels are too long, and her vivacious always-on-the-move personality. She wears minis, findings little room in her closet for the midi, "because they look so terrible."

She modeled her latest creation, a backless sundress made from her old bed spread, at the university's recent Open House Fashion Show. This is just one of many activities she'll encounter in her year as one of the best dressed.

Ann isn't all clothes. Through her work on the K-State *Collegian*, she became actively involved in the pollution campaign on campus. She planned an Environmental Teach-In in conjunction with the university's Environmental Awareness Week.

She also became interested in the problem of urbanization and, as a result, took a seminar

that conducted a thorough study of Manhattan, Kansas.

Ann also enjoys small craft work and has made plaques and key chains for many of her sisters. In addition, she's been our fashion consultant and is truly deserving of her title.

Unusual Vacation

(continued from page 19)

all wet, cold, and afraid. We started waving down boats to give us a tow and two men finally pulled us into Nielson's Landing.

That night we slept on the edge of an unused paved road, with four of us sleeping in the car because of threatened rain. The other two slept outside with the wind whistling around and bats skeeking over their heads.

We went looking for adventure and we found more than we ever expected. But we are already trying to figure out where we will go next time.

ATTENTION

SEPTEMBER 15

is the deadline for the Winter, 1970, issue of *The ARROW*. Information must reach the editor by that date. Chapter correspondents send list of initiates since April 1; news, features, pictures; and pictures for Campus Leaders, Mortar Board, *Who's Who* sections.

Mail to: Mrs. W. W. Ford, Jr.
268 Underwood Drive N.W.
Atlanta, Georgia 30328

News of

Arrowmont

school of arts and crafts

The Great Smoky Mountains
Gatlinburg, Tennessee 37738



CAN YOU TOP THIS: with shingles, that is. Due to the interest, generosity, and hard work of collegians and alumnae throughout The Fraternity, \$5,000 has been received for the "lifetime shingles." However, as of April 1, 1970, \$10,000 more is needed to finish roofing the new classroom building. In these pictures, you can see what a difference your dollar will make. Only part of the roof has been shingled, and likewise only a part of the contributions needed have come into Arrowmont. Ten chapters have reported 100% of their membership have bought shingles.

Club Shoppers Come "Down The Road A-Piece"

by SARAH RUTH MULLIS
Board of Governors

IT has been said that women will go to great lengths to shop, and certainly this is true of Champaign-Urbana Pi Phi Boots Wilson and Katherine Dallenbach.

These ladies drove from Champaign, Ill., to Gatlinburg, Tenn. (a round trip of approximately a thousand miles), to purchase merchandise from Arrowcraft Shop for their club's annual sale. This "shopping spree" to Gatlinburg is an annual trip for members of the Champaign-Urbana Club—a club which over the years has consistently been one of The Fraternity's



Mary Frances Davidson, who also teaches vegetable dying at Arrowmont, demonstrates her use of the spinning wheel to Boots, left, and Katherine Dallenbach. Mary Frances is self-taught and has written a book, "The Dye Pot," now in its second printing.



Boots Wilson meets three generations of Arrowmont weavers. From the left, Joan Whaley, Stella Nolan, Mrs. Jane Nolan, Mrs. Cora Morton, Mrs. Augusta Whaley, and Boots.

leaders in Arrowcraft sales. During 1968-69 their gross sales were \$7,348.36, an increase of a thousand dollars over the sales of the preceding year.

Katherine was chairman of their successful Arrowcraft sale held at the Urbana-Lincoln Hotel, and Boots, as general sales chairman, is responsible for sales at her home during the year. These enthusiastic Pi Phis spent several days in Gatlinburg shopping at the Arrowcraft Shop, touring Arrowmont, and visiting with some of

the craftsmen in the area.

Boots and Katherine returned home with a station wagon full of items they had personally selected, and with a greater appreciation of the craftsmanship that went into the hand-made products. This was Katherine's first trip to Gatlinburg, and she wrote that she returned home "go, go, go—Pi Phi, Arrowcraft, Arrowmont—filled to the brim and ready to pop with Pi Phi pride."

Elmer Kear's broommaking dates back to 1928. He and son Larry show Katherine Dallenbach how they make these brooms with hand made tools and pocket knives.



Shaheda To Return For Second Summer

A NATIVE of Pakistan, Shaheda Khanam came to Arrowmont to learn so that, in turn, she could teach. She will return in September to Dacca, East Pakistan, where she will teach crafts in the home economics department of the university there.



Shaheda Khanam concentrates on her textile design.

Shaheda is the third of her countrymen to attend Arrowmont School of Arts and Crafts. She came to this country with the aid of the Ford Foundation. Through a grant she first came to the United States last winter, and spent a quarter at the University of Oklahoma. From there she went to the University of Tennessee home economics department, "where she is currently working toward her Masters in Crafts.

It was as a graduate student at U.T. that Shaheda went to Arrowmont last summer to enroll in enameling and textile design courses. In June Shaheda returns to Arrowmont to spend the entire summer. In addition to the invaluable knowledge she has received from her courses, she thoroughly enjoyed the opportunity of being with the other students. Shaheda speaks most fondly of her summer at Arrowmont as "one of the happiest times" she has spent in this country. She especially loved the mountains and the friendliness of the people. She values

the first hand experience of getting to know Americans of all ages and backgrounds through living, working, and studying together.

Likewise the faculty and students enjoyed getting to know her. She brightened the dining room of the Staff House as she came into breakfast every morning wearing her colorful saris. All the students and teachers anticipated Shaheda's personal "fashion show." In addition to the numerous saris she brought from Pakistan, she silk screened and block printed several more while there at Arrowmont.

As a part of her graduate work, Shaheda is writing her thesis, titled "Exploring the New Uses of Jute in Several Craft Media." Jute, a fiber obtained from plants, is presently used chiefly in sacking, burlap, and twine. This fibrous material is one of the leading natural products of Pakistan. Through her studies Shaheda hopes to find additional uses for this product, thereby increasing the possibilities for exports. This in turn would aid her countrymen economically.

On the right is Mrs. Robert T. Jones working on a large bowl. Shirley is the scholarship recipient of the Spokane, Washington, Alumnae Club, and will use the knowledge gained to teach pottery in the YWCA in Spokane. On the left is Mrs. Carol Bitcon, scholarship recipient of the Orange County, California, Alumnae Club. Carol works in a rehabilitation center in Orange County.





Marianna Kistler Beach is shown receiving an appointment certificate to the President's Committee on Mental Retardation from Robert H. Finch, Secretary of Health, Education and Welfare.

President Names Marianna Beach To Committee

MARIANA KISTLER BEACH, Xi Province APP, is one of President Nixon's six new appointees to the President's Committee on Mental Retardation. She is secretary of the state executive committee for the Kansas Association for Mental Health. Her duties on the President's Committee involve international activities and delivery of services. The twenty-four member committee is charged by the President to assess national mental retardation needs and programs, promote cooperation among agencies, public and private, working in mental retardation and related human development fields; and stimulate public understanding and action on the mental retardation problem nationwide.

A Kansas Beta alumna, Marianna is a member of Pi Kappa Phi, Theta Sigma Phi, and Mortar Board, and was an ABO Province Award winner.

In Hays, Kansas, where she and her husband, Ross, make their home, she has held numerous civic offices. She has served or is serving as vice chairman of Hays Day Care Center for Exceptional Children, chairman of the city beautification committee for the Hays Arts Council, president of the area Girl Scout Council, president of the Kansas Federation of Republican Women, president of her PEO chapter, and president of the United Presbyterian Women.

Weekend In Monmouth Will Be Remembered

by LINDA HAYES, *Missouri Alpha*

HARK! The sound of a key in the door of the Missouri Alpha Pi Phi house! At four o'clock in the morning, who could it be? Slowly and quietly, pledges began to sneak through the open door. Quickly, they began to stash away silverware, light bulbs and the fuse to the intercom. They greased faucets and sinks and finally tied together all of the doors, so no active could block their escape.

Having finished their duties, they carefully stole away and boarded a chartered bus, leaving behind them traces of that wonderful thing called a walkout. At six o'clock the bus pulled out, with pledge class, captives, and pledge trainer—bound for Monmouth, Illinois, the birth place of Pi Beta Phi!

As the bus rolled along, through Missouri and Iowa, the girls sang songs of Pi Phi history and waited anxiously to reach Monmouth. Finally, the gang rolled into Monmouth for an exciting weekend of parties, skit-making, and an unforgettable tour of Holt House. The girls were amazed by the beauty of that two-story wooden house. It was here that all of the meaning of Pi Beta Phi came to light. Looking closely and admiringly upon all the antiques that the founders of I.C. Sorosis had treasured brought forth a unity that glowed from one member to another. The love and sisterhood was clearly evident to all.

Soon the members of the Monmouth chapter rushed all of the pledges out into the street for a rally and a kick-line. Then, all were taken to a fraternity house for spaghetti dinner.

At eleven o'clock the next morning, everything was loaded onto the bus. The pledges and Monmouth girls all joined together for a final good-bye over coffee and rolls. The skit was presented and again songs were sung. Then it came time to "hit the road for home" and sadly, the bus pulled away from Monmouth.

It was a memorable occasion. Take the advice of the pledge class of Missouri Alpha—"If you want to have a most unforgettable time, with meaning unique to the members of Pi Beta Phi, take a trip to Monmouth and stop in at Holt House!"

Thank you, Illinois Alpha.

West Virginia Gamma Has Second Birthday Celebration

by SUSAN SCHULTZ
West Virginia Gamma

WEST VIRGINIA GAMMA'S second semester began with a bang, for after our long January term vacation, we began our formal rush. We held rush workshop in our new house in order to accustom ourselves to partying in it. It's quite a luxury to decide between two house levels for a rush party! A mainstay all through rush appeared in the person of the traveling counselor, Nancy Wright, who was with us for two weeks. We were more than honored to have her celebrate her birthday with us and we took her completely off guard with a surprise birthday party, cake, candles and all! We depended on Nancy for much information and she gave us additional help by playing nurse to our flu-stricken sorority. We would often have orange juice doled out to us, with the command to "put something on your feet right now!" Nancy came to be like one of our own chapter members and we hated to see her leave.

Rush was hectic, but in the end it was well worth all the hurry and worry. We all became attached to the songs and knew that they had meaning. Happiness is "wearing an arrow all shiny bright" and we conveyed this idea to fourteen girls who became our pledges on February 13. Totally convinced that they are the best pledges on campus, our conviction was strengthened one Saturday morning as they "raided" us at seven o'clock—they scrubbed and cleaned the house while the actives breakfasted on the coffee and donuts the pledges had brought.

Needless, to say, we were quite proud to show off our pledges to Mrs. Faye Martin Gross, who came to visit us in early March. The highlight of her visit was our birthday celebration dinner on March 2. We had weathered two years and were now no longer on probation. Fittingly, Mrs. Gross cut our cake for us, for she had been instrumental in the installation of the West Virginia Gamma Chapter.

Perhaps the most outstanding event in our

second semester to date was the announcement that Peggy Kravchuk had won a Woodrow Wilson Fellowship. Peggy had graduated in December, completing her college education in only three and a half years. As an English major, she had won the awards for outstanding sophomore and junior English student and had been appointed Senior Fellow in the department. A Dean's List student during most of her stay at Bethany, Peggy received a 4.00 for her last semester. In Pi Beta Phi, she had acted as historian, scholarship chairman, and president. We are all tremendously proud of Peggy and hope that the chapter can gain by her example.



Cathy Manning, Arizona Beta, will begin a new adventure in October when she begins studying at World Campus Afloat of Chapman College. The voyage will extend over a period of four months and will take the students to Europe, Africa, South America, and Mexico. After the semester is over, Cathy will return to Arizona State University where she has been on the yearbook staff, was Greek Week chairman and coordinator, and chapter social chairman. Cathy is an elementary education major.

→ → →

The only trouble with always being right is that you're always there alone!

Promoting Greeks Is Karen's Concern

by BRENDA PARKS
Colorado Gamma

KAREN LAYTON, a Colorado Gamma junior from Denver, is an outstanding example of an involved Greek on college campuses. Karen has not only been concerned with activities of the Colorado State University campus, but also with activities on all campuses with a Greek system.

Last summer Karen was an intern for Operation Greek, professional men and women in the areas of public relations and counseling who have become consultants to fraternities and sororities. Karen volunteered her services to help organize rush programs, write brochures, and type speeches. She became involved with the company because she was interested in their modern answers for fraternities that were having problems. The work helped Karen develop her own philosophies about how Greeks on the CSU campus could utilize programs that Operation Greek was selling all over the United States.

When Karen returned to school in the fall, she was responsible for the Pi Phi rush parties. After a very successful rush, Karen turned her efforts to her public relations class. As her class project Karen chose to promote the Greek system on campus. The Operation Greek staff helped her plan a clinic in which new programs, old problems, and effective plans could be discussed. Over 300 girls attended the clinic, including sorority members from six schools. The results of the clinic were so good that a panel discussion on KCSU-FM radio was arranged, discussing the role of the Greeks on the college campus today. Karen was then asked to do an interview with Bill Parker of KOA-radio to discuss the effect Greeks had on all college campuses. During the interview calls came in from all over Colorado asking questions which Karen answered.

Karen then began publishing newspaper articles and for the first time news could be read about the Greeks.

Karen's next project was to help produce a film that Operation Greek was sponsoring. The 20 minute color, 16mm film entitled, "Is Greek A Dead Language," shows the truth about the Greek system today. It would be bought by na-

tionals, field secretaries, Panhellenic and Interfraternity Councils, and alumni clubs all over the United States. Karen helped with the production and also did some of the narrating.

It was because of this activity that Panhellenic elected Karen as public relations chairman. Her purpose is to promote activities, programs, and, most important, understanding among the Greeks and Independants.

Karen has just been elected vice president of university affairs for the CSU student legislature. It is through this channel that the Greeks are receiving a stronger voice in student government and can initiate more effective programs on campus.

Colorado Gamma is proud to have a sister like Karen in our chapter.

Cathy Returns To Albion College

by MERIBETH ROSENBERG, *Michigan Delta*

MICHIGAN DELTA welcomes back former president Cathy Amos who left school last November to go to the Mayo Clinic in Minnesota where she underwent surgery involving a heart valve transplant. So that Cathy would have enough free blood plasma, Pi Phi campaigned throughout Albion College campus to recruit donors for the Red Cross Blood Drive which was to replace the plasma used for Cathy in the Mayo Clinic Blood Bank. Needless to say Pi Beta Phi won the contest for the campus organization contributing the most blood to the drive.

Cathy's parents kept us posted on progress and we helped keep spirits up with lots of prayers, cheery letters and cards. During her three month absence from school, Cathy carried two college courses thinking she would need something to keep her busy during the recovery period. Her course work completed, Cathy returned in February for second semester classes and student teaching. We are happy the operation was a success and that we have her back with us again.

Rushing Innovations Tried at San Diego

by JOAN HOSTETTER
California Epsilon

THIS year San Diego State's Panhellenic voted to have an unstructured type of spring rush. Instead of the scheduled parties held in

the sorority houses, we were allowed to have as many or as few functions as we desired. The parties could include the entire chapter, or if we preferred, two members rushing a girl could be considered an official party. We were allowed to entertain any girl as often as we wished, but we were required to bid her after her fifth party.

Trophies Pile Up

by MARSHA MARTIN, *Kansas State*

EXCITEMENT reigned at Kansas Beta the night of March 14. We made a clean sweep of Harlequinade, a presentation of four skits by four student groups.

Entered with the Sigma Chis, we took first place over-all, first in choreography, best actor, and Janice Latham was chosen best actress.

After many hours of discussion last fall, we arrived at the title of "You Can't Beat Mutha Hood and Apple Pi" or "I'll Take a Dry Manhattan." The skit centered on Big Al, leader of the 1920 New York Mafia, who decided to open a new front, the infiltration of an American university. He appointed key mobsters Mutha Hood (aided by Apple Pi, played by Pi Phi Angie Otto), Buns, and Penny Ante, better known as Pi Phi Janice Latham. The mob moved into the Manhattan scene, where the rest of the scheme to corrupt the university unfolded.

The entire house was involved with the production—costumes, scenery and just plain spirit. After a year's work, the effort was certainly worth all the trouble.

Our three big trophies in our living room are proof!

In order to be fair to all houses on campus, bidding was not allowed until a specified day and time. That allowed the rushees to see all of their bids at once, and decide for themselves after they were aware of all of their choices. To add a personal touch, we hand-delivered a scroll-type invitation for bidding to each girl.

We did not have a quota placed on us, but rather, a suggested number. Thus we were able to pledge every girl that wanted us. Our rush was very successful, and we pledged eleven girls, an unusually large number for our spring pledge class.

We had several parties at our beautiful house, and had a few barbecues on our lovely patio. Our preference night party was in an active's apartment on the beach. The atmosphere was relaxing and the rushees seemed to enjoy it. We also took rushees to dinner on Harbor Island and other pretty locations in the San Diego area. The rushees were quite impressed, and we had a good time ourselves.

We stressed a casual environment and almost always wore pants or very sporty clothes. This was very attractive to the rushees, and helped to illustrate our individuality.

Thanks to Martha Clark, our rush chairman, and to Panhellenic for the new rush program, we now have eleven beautiful and outstanding pledges!

The Grand Council of Pi Beta Phi regretfully announces the relinquishing of the charters of Vermont Alpha in February, 1969, and D.C. Alpha in October, 1969.

To the loyal alumnæ of Vermont Alpha, founded in 1893, Grand Council extends its compassion for the loss—remembering the years of leadership, loyalty, and service that were given to this chapter.

When a chapter such as D.C. Alpha, in

existence for 80 years, is forced to cease existing, it is cause for deep concern. The decision to return the charter was a difficult one to reach and was done in the best interests of The Fraternity.

Grand Council can only hope the day will come when both these fine chapters will reclaim their charters and take their places in the chapter roll once again.

Features of Dogwood Festival Include Atlanta Pi Phis

by MAURICE GILCHRIST DAVIS

SPRINGTIME was officially recognized in the Dogwood City of the South on Monday, April 6, at 7:30 P.M. Atlanta's 1970 Dogwood Festival was opened at that time by a grand parade down the famous Peachtree Street through the heart of Atlanta. "Springtime Around the World" was the theme for the floats.

The Atlanta Women's Chamber of Commerce sponsors the festival which originated in 1936. Last year over 125,000 visitors, from 36 states, attended the Dogwood Festival. Even more were expected this year.

During the entire week there was a varied series of attractions, with something for each member of the family.



Janet Smith Wright, and her entire family, manned the Pi Phi booth in Underground Atlanta during one of the busy times. From the left are Janet, daughter Jill, 12, on the stairs, sons Greg, 17, and Jeff, 14, and husband Marsh ready to leave home for a full day.

Two lighted dogwood trails provided a special night-time attraction. There was an old-fashioned train ride which gave the participants a look at transportation as seen by passengers over half a century ago. Combos played on street corners throughout the city and there were flower markets downtown. The week's schedule included tours of art galleries, a jazz jamboree, and the Festival de Cuisine, a city-

wide cookery exhibition. Included in these events were those pertaining to the arts.

Most interesting to the Atlanta Alumnae Club was the part of the festival celebrating Old Atlanta. The Festival of Old Atlanta, with crafts, exhibits, history, music, dancing, and singing, was held in Underground Atlanta, the restoration project under the heart of the city.

The interest of the club began in September when David Cowles of Underground Atlanta presented a talk on the subject at an alumnae meeting. This interest was reciprocated when, later in the meeting, Mr. Cowles was introduced to the inventiveness and enthusiasm of Sara Jane Harman Tackett, head of ways and means.

The results of this meeting were evidenced during the Festival of Old Atlanta, when the Pi Phi had their own sidewalk display of crafts from the Arrowcraft Shop. Throughout the week of the festival Atlanta found the Pi Phi busily at work hawking their wares on the sidewalks of the old city.

Hopefully, along with the opening of the dogwood blossoms, the Atlanta Pi Phi will become an integral part of the Atlanta Dogwood Festival.

Oklahoma Alpha Sponsors Lectures

At the University of Oklahoma, Pi Phi is the first to hold classes in the Living Environment. Through the university, guest professors meet each week to discuss human relations problems with the girls. Problems that have been dealt with are race relations, pollution and the population explosion. These lectures are open to the public as well as the Pi Phis.

→ → →

"Whatever constructive things that will come out of the law and order issue will not be decided in the streets, but in the minds of influential men, and it is my hope that Greeks will be among them!" TOM HORTON, Phi Sigma Kappa

Pi Phis Honor Theta and Kappa

by GARLEN HABENICHT MACK

THE Kokomo, Indiana, Alumnae Club held a Centennial Tea honoring Kappa Alpha Theta and Kappa Kappa Gamma alumnae. The snowy March Sunday did not dampen the spirit or attendance of the tea held in the home of Garlen Habenicht Mack. Phyllis Carter Stucker, president of our club, greeted guests at the door. They then received colorful nametags decorated with a felt flower designating each sorority.

Emily Walter Wallace, Alumnae Province President, graciously poured for us. The beautifully decorated petits fours and tea cookies, lovely floral centerpiece, gleaming silver, and glimmering candles gave the tea table a festive air. The many comments and notes received by our club following the tea made Rowene Hig-



Garlen Mack, Rowene Hall, and Phyllis Stucker (L-R) check the silver before entertaining Kappas and Thetas at a Centennial Tea, hosted by the Kokomo Alumnae Club.

bee Hall, chairman of the event, feel that it was a grand success.

Chapter Helps At Orphanage

by JANIS HIRSCH, *Florida Gamma*

Working together during rush or with the alumnae has given a great deal to the Florida Gamma Pi Phis. However, nothing can compare to that exceptionally warm and special feeling that has grown in the girls as they worked with the Lutheran Orphanage in Slavia, Florida. The Pi Phis are fortunate that the Sigma Phi Epsilon fraternity asked us to join in their project. The Pi Phis go to the orphanage for at least three hours each week, where they become tutors and playmates or just someone to talk to. The chapter arranged for the children to come to the sorority house for a pizza party, and beach parties are planned.

We are giving our energy and enthusiasm to this project; but more than that, we are gaining insight into the world of giving and to the world of love.

Alumnae Sponsor Monmouth Duo

by CONNIE ROBB, *Wyoming Alpha*

On February 27, actives and pledges from both the Pi Phi house and the Kappa Kappa Gamma house set out towards Cheyenne for their second Monmouth Duo. However, this one was a new occasion in that it was the first annual Monmouth Duo sponsored jointly by the Cheyenne alumnae of Pi Beta Phi and Kappa Kappa Gamma. The two alum clubs, who usually hold separate dances to honor the actives and pledges at the University of Wyoming, decided to work together so the dance would be the best ever, and named the dance Monmouth Duo.

Attended by members of both alum clubs as well as the girls and their dates, Monmouth Duo began with a no-host get-together, followed by a buffet dinner and dancing. The girls returned with a wooden carving of an arrow and a key as well as loads of enthusiasm for the dance and hopes for another next year!



Sharon Cloud, Texas Delta, is one of the most interesting people ever chosen as beauty at Texas Christian University. She is working on a double major, a Bachelor of Arts in biology and psychology, and plans to return next year for a Bachelor of Science in medical technology. Sharon is a member of Corpsdettes, a Senior Frogette Beauty, and was named 1970 Campus Beauty.

Hand Carved Crest Given As Memorial

by HELEN BENDIXEN MAURER

THE Pi Beta Phi crest mounted in the entrance hall of the Washington Beta chapter house was presented in memory of Shirley Glann Casey. Shirley, an outstanding member of the class of 1949, tragically passed away on July 7, 1968, after a serious illness. The crest was the gift of 41 alumnae who were in the house from 1945 to 1949 when Shirley was active.

The handsome crest was hand carved for the chapter by Mr. Steve Allured, Washington State University staff artist, whose wife, Pat, is an Idaho Pi Phi alumna. It is crafted from native white pine, burned and polished, and mounted on a diamond-shaped mahogany backing. It measures 16 by 24 inches.

The presentation was a surprise to the collegians and their parents attending the luncheon at the chapter house during WSU's Parents Weekend last year. Shirley Casey's parents, Mr. and Mrs. John D. Glann of Lacey, Washington, were present for the ceremony.

Pledges Receive Tray and Poem

Perhaps one of the loveliest examples of Panhellenic spirit was displayed recently on the campus at Texas Tech. On the eve of their initiation, Texas Gamma pledges were surprised and delighted to receive a lovely silver tray engraved: "To the Pi Phi Pledge Class of 1969-70 from the Kappa Alpha Thetas."

Accompanying the gift was the following poem, written by Lynn Alderson, a recent Theta initiate:

All Greeks everywhere have a common bond, a loyalty for our kind,
 We each stand tall, our hearts honest and true,
 and think with open mind.
 Our goals are similar; to better ourselves, and to lend a helping hand.
 True, our differences are there, and competitive spirits, but we all are part of a band.
 A bond of loyalty to the Greek System, which, without unity, will die.
 We must help each other in bettering our name, or we'll fade into a whispering cry.
 So, now, dear Pi Phis, come join with us in goals which aim sky high.
 Shoot your arrows straight and sure beside our steady kites, and always it'll be *us*, not *you* and *I!*

During the first weekend in March, the Oklahoma Alpha Pi Phis and Delta Tau Delta participated in Sooner Scandals, the campus variety show. The act, written by Helene Johnson, was entitled, "Mom, Apple Pie, and the Facts We Left Behind." The act stressed the early beliefs and principals upon which our country was founded.



Too Bad About That Tournament!

FOOTBALL PLAYERS we are not! Manitoba Alpha decided, after we hopelessly lost Intersorority football this year, that we are just too dainty and feminine to play the game. And those 9:00 A.M. Sunday morning practices did nothing but tire us out for the rest of the day. We did have a few star players though—a Corney Corner Linebacker (who unfortunately didn't know what a linebacker was!), and the Happy Hupper who split her pants from seam to seam, thus exposing herself to drafty winds and laughter. But our hero was Quarterback Jane. We might even have won if she hadn't tried so hard to please our One and Only Spectator, by proving even quarterbacks can be ladies.

Manitoba Alpha has taken on a new look!

by PAMELA ROBINSON, *Manitoba Alpha*

Our new uniform is a blue-grey suede skirt and vest and a wine-coloured blouse. It really looks sharp and we love it.

During our mid-term break, ten girls and two alumnae went south to visit our North Dakota Alpha sisters. They had a wonderful time. Many thanks, North Dakota, for your great hospitality!

The weekend of May 9 was our Sorority Camp Weekend. We went to a cottage at Moose Lake and spent a fun-filled two days singing, just lazing around, and best of all, getting to know our sisters better. It was a time to discuss Pi Phi, and mull over all the good times (and bad!) during our last hectic, thrilling year. We all look forward to this weekend, and this year we even made some rush plans.

Initiation Song

(Sung to the tune of "Exodus")

The wine, the blue, the golden arrow pure
All make a Pi Phi dream come true.
We pledged our love to thee, our blest fraternity
Now we join our hands, our hearts, and follow thee.

So lead the way, we ask in sisterhood
Throughout the life we all now share
That in our memories, Pi Phi will always be
There to stay until the day we all must die.

And when our days of college are all gone,
We part and go our separate ways;
Remember Pi Phi truths, the shining arrow head,
And the bond that keeps us loyal, true, and strong.

—GAIL STEFFENSEN,
Manitoba Alpha

Lynn Berry Awarded Panhellenic Scholarship

by CAROLYN EASTMAN, *Mississippi Alpha*

VIVACIOUS LYNN BERRY, a senior from Wilmington, N.C., at Mississippi Alpha, is recipient of the Ivan O. Wilber Panhellenic Scholarship for the 1969-70 school year.

Excelling in every area of college life, Lynn has not only been chosen by the student body as "Miss USM," but has been selected for inclusion in *Who's Who Among Colleges and Universities*. A President's List and Dean's List scholar, she has been tapped by national honorary societies in scholarship (Alpha Lambda Delta), French (Pi Delta Phi), English (Lambda Iota Tau), and the leadership honorary for senior women, Phi Delta Rho. She also served as president of Mississippi Alpha.

Lynn was chosen by a special faculty committee to receive the scholarship established through the University of Southern Mississippi Foundation in memory of Mrs. Wilber, former dean of women.



Rev. Oswald Blumit presents the Eisenhower Proclamation Medal to Caroline Cullers Hyde Swift, as Mr. Oswalds Akmentins looks on.

Eisenhower Medal Rewards Efforts

IN recognition of her efforts to further the pursuit of "Freedom and Independence for all Captive Nations of the World," the Eisenhower Proclamation Medal was awarded to Mrs. Caroline Culler Hyde Swift, Michigan Beta and Missouri Alpha, by the National Committee of Captive Nations.

Making the presentation were Mr. Oswalds Akmentins, vice president of the Latvian Press Society of America, National Director of the Latvian Information Service and author of several books concerned with Latvian history and immigration statistics; and the Rev. Oswald A. Blumit, both of the greater Boston area.

Mr. Akmentins said to Mrs. Swift as he gave her the medal, "While I have long been aware of your helpfulness to our Latvian group, it took longer to learn of your similar interest in Estonians, Germans, Hungarians, Lithuanians, Poles, Czechs, and even Russians and Cubans. . . . Your sensitivity to our special problems as refugees in unfamiliar surroundings made it easier for us to go on hoping the achievement of freedom and independence for all the captive nations of the world is not an impossible dream."

The Rev. Blumit's remarks, enlarging upon the official citation, were in part as follows:

"We captive nations people are apt to feel no

one truly appreciates freedom until it is lost. Your breadth of knowledge and depth of compassion in dealing with us and our problems has made of you an exception. I have truly never known a human being possessed of a deeper love of freedom—everybody's freedom—than you—or one possessed of such sure knowledge that freedom jeopardized anywhere is jeopardized everywhere."

Included in the efforts cited by the Rev. Blumit were those that helped Charlie Kazium attain international recognition as the great Lithuanian-American glass craftsman that he is; sending Estonian-American Dr. Paul Eller to Switzerland for special study twice; aiding and rehabilitating three Hungarian refugee families; adopting German refugee babies. Rev. Blumit concluded his remarks by saying, "Much you have done will never be known because it is your way to work quietly, often alone, giving time, talent, and self to a belief."

Mrs. Swift accepted the award saying, "Anything I may have done well in this world, I owe to the man who provided my education and inspiration since my birth, my father." The Honorable Arthur Mastick Hyde was a former governor of Missouri and Secretary of Agriculture in the cabinet of President Herbert Hoover. He died in 1947.

Nancy Jackson Is Cited For Service

by RAE L CARGILL VODICKA

SOUTH BAY, CALIFORNIA, alumnae are justly proud of their young president. Nancy Joan Jusenius Jackson has recently been selected as one of 1969's Outstanding Young Women of America. Outstanding Young Women of America was conceived by the leaders of the nation's women's clubs. Guidelines for selection include unselfish service to others, business advancement and civic and professional recognition.

Nancy was graduated from UCLA in 1964. While an active, she served as house manager, and had been president of her pledge class. Post graduate activities included a term as president of the UCLA Alumnae. Prior to taking maternity leave in 1967, this capable brunette served as senior public health nurse for the County of Los Angeles in the San Pedro office.

Currently entering her second term as president of the South Bay Alumnae Club, Nancy is also active in church and civic affairs. She is immediate past treasurer of the Women's League at Christ Lutheran Church and is president of the Hospitality Guild. Community-wise, Nancy is block chairman of the Rolling Hills Highland Homeowner's Association.

Domestically Nancy enjoys decorating and sewing—she makes all her own clothes and many of those worn by her young sons Steve, 2½, and Ted, 1½. She also finds time for golfing and skiing with her stockbroker husband.

South Bay salutes Nancy and welcomes recognition of her unique talents.

Chosen Kappa Alpha Rose

Candy Tooker, Florida Gamma pledge, was chosen the Kappa Alpha Rose at Rollins College. Candy, her pledge class president, transferred to Rollins as a junior this year from the University of North Carolina. Chevy Chase, Maryland, is her home.



Geraldine DeBenedetti Senner, Nevada Alpha, is one of Honolulu's better-known social workers. Geraldine works for Child Protective Services Center, operated by the Department of Social Services at Kapiolani Children's Hospital. In addition she is a volunteer with Planned Parenthood. A straight-speaking realist, she was recently chosen Wahine of the Week by the Honolulu Star-Bulletin. (Star-Bulletin photo)

New Golden Arrow Lapel Pin Available

Each year, in January, special letters are sent from Central Office, written by the Grand President, to all those Pi Phis who had been initiated fifty years before, telling them that they are eligible for The Order of the Golden Arrow. The insignia of the Order was always been a guard in the shape of a carnation, to be worn with their badges.

Now, however, there is a new Golden Arrow insignia—a golden carnation lapel pin—larger than the previous guard. The pin is 5/8" overall in height.

Any Golden Arrow member may purchase the new lapel pin. Inquiries should be directed to Pi Beta Phi Central Office, 112 South Hanley Road, St. Louis, Missouri 63105.

Sorors Plan For Happy Weekends

by CANDY BLACKFORD
California Zeta

ADJACENT to the University of California, Santa Barbara, is a tiny student community in which approximately twelve thousand people live. Any area into which are crowded so many young people is bound to have community problems. The California Zetas, also residents of this little town, are aware of these many problems and have participated recently in community service projects to boost various improvements.

Cramped space with no recreational facilities is the cause of many boring weekends for the little boys and girls who live in the area. UCSB's Panhellenic recognized this problem and initiated the Gauchita Program. Each sorority helps plan Saturday morning craft programs for the little girls. Also two extra-special occasions have been celebrated at our house this year. A gift-bearing Pi Phi Santa, instead of arriving through the chimney, resorted to our front staircase but was greeted by cheers and smiling faces anyway. Other highlights of the Christmas party were decorating the tree, singing Christmas carols, playing Christmas bingo, and eating hotdogs and s'mores barbecued outside. The Gauchitas could have given their little

boyfriends heart shaped cookies that they decorated themselves at the Valentine party we gave for them.

Another service project was Greek Week. It is an annual effort in which the Greeks perform some service to the school or community. This year we sponsored a drive to raise money to build a ten thousand dollar park in the student community. The main drive continued for a week, and included a torch light parade around the town where the Greeks went to apartments asking for dollar contributions, a basketball game between the Greeks and Independents, a boxing tournament, a rugby game and finally an IFC banquet. All of these activities, added to contributions of local business men, achieved a large percentage of the original goal. To realize the final goal, though, we are continuing to sponsor money raising projects and will do so until the ten thousand mark is reached. This huge effort was made successful only by the hard organizational work of people like Barb Grell, a California Zeta who is the representative of all the sororities in UCSB's legislative council.

Florida Delta's First Year Ends

by SARAH EDWARDS
Florida Delta

FLORIDA DELTA has completed its first year as Pi Beta Phi's new University of Florida chapter.

During the school year we have pledged over twenty-five prospective Pi Phis. Eleven new sisters were initiated in January, adding fresh spirit and sparkle to the chapter.

Florida Delta's scholarship has been outstanding. Our Fall '69 pledges placed first in scholarship on our campus. Sisters and pledges together placed third scholastically among 15 campus sororities.

Our first annual Parents' Weekend was a resounding success. A Saturday morning coffee was held in the chapter's apartments, allowing the parents to meet each other, pledges, and sis-

ters. After an afternoon of relaxing with parents, we all met for dinner at the Flagler Inn.

After a delicious banquet, and a reading from the history of Pi Beta Phi and Florida Delta, our winter pledge class surprised us with a skit, a clever take-off on Red Riding Hood. The festive occasion closed as sisters joined pledges in singing their favorite Pi Phi songs for their parents.

During the first weekend of May, Florida Delta held its first annual Pi Phi Weekend. We tried something unique to our campus in that we attended a dinner theatre production in Jacksonville in lieu of the traditional formal ball. We spent Saturday in St. Augustine and held a band party on the beach that evening.

To the Sisters of Pi Beta Phi

Just had the urge to tell you all
How proud I am to be
A "duly initiated" member
Of Pi Phi Fraternity!

Today has been so wonderful,
So filled with warmth and love;
It's a day I'll always remember,
And cherish high above.

I only wish I could explain
Just how I feel inside;
But I'm sure you know the feeling well,
One of friendship and joy and pride!

Now my time as a pledge is over,
But I really have to say
That it was a funtime and certainly worth
The "reward" of this grand day.

I have only one wish remaining
Now that "Sister" also means me,
And that's that I can give you, too,
The true friendship you're giving me!

ANGE MAHLO, *Massachusetts Beta*



Pan Am stewardess Gwen Cory, Washington Alpha, recently completed basic training in Miami, Florida, and took a pre-graduation flight aboard the new 747. Pam, a French major at the University of Washington, was a Husky Honey and a member of the ski team. She'll be flying over the North Atlantic route to London, Frankfurt, and Paris.

A Pi Phi Friend

In this world so vast yet so small,
It's wonderful to find one friend anywhere at all,
Who wishes to be the companion who will share
All the hopes, dreams, and feelings you bare.

When you are bursting with happiness
She'll bound down the stairs, pulling you behind her
With outbursts of merriment,
Wiping out every trace of sadness.

When you are ecstatic and gay with excitement,
She'll walk on air with the eight steps of enchantment,
Chuckling and giggling with sentiment,
She'll come along whispering all that is inside you.

All day she'll amuse you with peculiar antics
As she soars through the sky leaving
Golden lines of an arrow skittering over the times.
Then she is closer, full of love and understanding
Only to come out in laughter and feeling of rapture.
All the time she is near, and always she is beside you.
She's a Pi Beta Phi.

ANONYMOUS *Indiana Beta*

Chapter Wins Service Award

by DIANE SANDERSON
Louisiana Alpha

THE Louisiana Alpha chapter of Pi Beta Phi participated in many service activities this past year which won for the chapter the Oneida silver cube, symbolizing excellence, and a beautiful silver service which the chapter donated to the New Orleans alumnae. The activities included a Song Fest for the benefit of the Heart Fund; a philanthropic project involving the elderly patients at Taylor House, a division of the Southern Baptist Hospital in New Orleans; and their alumnae Arrowcraft sale at which \$1800 worth of Arrowcraft goods were sold.

The project at Taylor House has been very successful. Each month some of the members go to entertain the patients. This is enjoyed as much by the sisters as by the patients themselves. Another of the projects was collecting in the annual leukemia drive. The members of Louisiana Alpha also contributed to the people on welfare in New Orleans at Christmas.

Individual members of the chapter were very active in the drive following Hurricane Camille. These included local members who were in New Orleans immediately following the storm. They worked in connection with the Chamber of Commerce collecting food and supplies for the thousands of people who had lost everything in the hurricane.

Entertain Foreign Students

by MARGARET PRICE, *Indiana Beta*

TO HELP students of foreign countries understand more about the Greek system, the Indiana Beta Pi Phis and the men of Acacia co-hosted an International Tea on March 15. Members of both chapters informally discussed the significance of Greek life with students from many countries, and in doing so, discovered that many of these students were unfamiliar with sororities and fraternities. Many of us learned the back-

ground of these young people who have so much to offer our campus. By sponsoring this tea, we increased the knowledge about the Greek system which we hope will benefit us.

Highlighting the past semester was the performance of members of Indiana Beta and the men of Sigma Alpha Epsilon in the annual I.U. Sing. A sorority and fraternity create a musical number which is presented before a panel of judges and several hundred people. Winners are chosen for choreography, creativity, appearance, and musicianship.

At initiation March 8, award winners of the half class were announced. Amy Hay received the Outstanding Pledge Award; Linda Carrigan, the Activities Award; and Beth Winkler, the Scholarship Award.

Women Win Rights At N. Carolina

by MARTHA MURRAY
North Carolina Alpha

BEFORE last year, the women at the University of North Carolina had few rights, especially in comparison with the men. Today, because of a body known as the Women's Residence Council (W.R.C.), women's rights have taken a greater evolutionary step toward liberalization.

Pi Phis at U.N.C. have been elected to work on W.R.C. every year, and have helped greatly to make this organization a dynamic force in the fight for greater rights for women. Before now, freshman women were required to attend closed study halls three times a week. They were allowed only one free night, and on this night they had to be in at 11 P.M. Sophomores, juniors and seniors, although not required to attend study halls, did have to be in at midnight.

In the fall of 1968, however, study halls were abolished; and last fall, because of the hard work of the Pi Phis on W.R.C., all women at the University of North Carolina have more rights than ever before. By Pi Phi effort, especially on this particular committee, women now have liberalized rules as well as a more challenging opportunity to mature into responsible, independent women of the future.

Discourse on Drugs

By a PARENT—a PSYCHOLOGIST—a POLICEWOMAN

I. A Parent Speaks

No matter how much we read in the papers, most parents are really not very knowledgeable about the drug problem. But two new books, *Society and Drugs* and *Students and Drugs** by Dr. Richard H. Blum and associates at the Institute For the Study Of Human Problems at Stanford University of which Dr. Blum is director of drug studies, help give a picture of what parents are up against. All in all, it is rather frightening.

First, it is frightening because Dr. Blum's work shows how rapidly the use of drugs is increasing nation-wide, being heaviest in metropolitan areas but gradually seeping on down through schools in rural conservative areas, too.

This statement is particularly chilling: "While it took approximately ten years, by our estimate, for experimentation and use to shift from the older intellectual-artistic group to graduate students, it only took an estimated five years to catch on among undergraduates, only two or three years to move to a significant number of high school students, and then, within no more than two years, to move to upper elementary grades—although we have no sound data as yet on the numbers involved in elementary schools." Yet, the "drug movement" or "craze" only had its beginning in 1954.

The findings are frightening, too, on who is taking drugs. On the college level these surveys show they are primarily "those students who . . . are secure by reason of wealth, are white Anglo-Saxon, have Protestant backgrounds." Also, the parents of drug users "are more liberal than those of non-users. These homes emphasize adjustment, disregard tradition." Likewise, "these students . . . who have less regard for rules or the feelings or rights of others . . . are the most drawn to illicit drug use on campus."

Something else which is disturbing is the

picture of the drug user. Though most young people seem only to dabble with drugs and quit, it is not reassuring to contemplate the few who go ahead. It seems, "People do not ordinarily use one drug, but many . . . What is implied is a pyramid of the sort that the chap sitting on the top using the most unusual class of drugs is likely to have tried everything else along the way."

With these facts staring us in the face, it seems imperative for parents to become educated about drugs, and fast. So, immediately we have all these questions, first having to do with the names of drugs and how they are used. Our generation is not familiar with all the new psychoactive drugs. We do know, of course, about tobacco and alcohol, *licit* drugs because their use is not prohibited by law. We know that LSD, marijuana and heroin are *illicit* and that amphetamines and barbiturates are only lawful when used under medical supervision or prescription.

What illicit drugs do students start on? Apparently alcohol (illicit in most states until age 21) most often precedes other use. Cigarettes come early, too, and for most youngsters under 16 these are also illegal. Amphetamines (pep pills) are next, then marijuana, and then the hallucinogens, of which LSD is the best known. Dr. Blum's studies find usage of hard-narcotics rare on the college level except that "if opium is so classified, their use is expanding rapidly."

Of course, these are averages; for any individual person a different progression might emerge. But it gives parents something to think about, as do statements about why college students try drugs.

A majority of students (60%) interviewed who have used marijuana, LSD and so on say they first took illicit-exotic drugs out of curiosity or adventure. Other reasons: 25% were persuaded to try drugs because of a social situation where others were trying them; 25%

* Published by Jossey-Bass, Inc., San Francisco.

denied any active decision one way or another, say "it just happened." A much smaller number were persuaded by intellectual information they had gleaned on drug effects; because of personal goals of an aesthetic-sensory or religious mystical nature; for self-exploration or enhanced self-perception. Likewise, only a very small number spoke of using drugs to show rebellion against convention, the law or parental wishes.

On the other hand, what kind of college students do *not* experiment with drugs? And how many are there?

At this time there are still quite a lot of these, but the number is dwindling rapidly as so many college "abstainers" indicate when questioned that they will probably try drugs soon. Yet, there are some who will never break over. These have been found to be like the majority of the total sample "except for being younger, poorer, more conservative and religious and more satisfied with present and future prospects."

On this basis, can college drug users be labeled "non-religious pessimists?" This is probably too simple a phrase yet, the implication is that users and experimenters are not ordinarily emotionally unstable or psychologically sick. The terms applied instead are "bored, unchallenged, disillusioned." One group (studied on campus), with the greatest experience in drugs, reported being members of no organizations at all. It is also suggested that as we talk about drugs causing behavior, we lose sight of the fact that "drug use does not cause, but rather is caused by much of the behavior attributed to it and that drug use is only one manifestation of some fairly pervasive and basic problems which merit the attention of higher education and which may affect more students than just those on drugs."

It is interesting that the surveys show that users are also willing to admit that all is not moonlight and roses in drug use. As one would expect, users of opiates find the fewest benefits along with users of the exotic drugs such as gasoline and glue (sniffing). Kinds of ill effects vary by drug, but all have some.

From the standpoint of those of us out of college, and I speak now as a parent, what discourages us the most is that our youngsters know the health hazards of drug abuse, know the legal dangers of breaking the law, and yet

they go ahead just the same.

Yet—do kids *really* know? There are high school as well as college students in these books; the younger ones interviewed seem particularly bitter about the part of adults in this. There were angry comments "concerning the unwillingness of both teachers and parents to engage in meaningful dialogue . . . about the physiological, psychological, moral and social aspects of . . . all mind and mood-altering drugs." Can we meet their need, or their terms, i.e. without moralizing? Or, should we?

Basically, can we help them discover how to "turn on" without drugs? *Students and Drugs* tells of small but hopeful progress made by some older adolescents, (former LSD users), who have found ways by which they can "turn on" naturally through such means as music, meditation, nature and so on. Will not such an approach work as well—and certainly better—for those who have not yet tried drugs?

There is probably a harder role parents have to play. The material points out that "as models, parents must teach sensible drug behavior through concrete personal example." In other words, parents must "themselves become safe drug users through the control of their own addictions to tobacco, alcohol, tranquilizers and the like."

Students and Drugs also suggests that the goal, with children, is to produce a generalized awareness that any drug which produces benefit is also likely to produce damage and that decisions to use such substances are not simply private choices but are also social acts subject to authoritative control during childhood, and

About The Authors

DR. RICHARD H. BLUM is the United States representative to the United Nations Narcotics Commission, a consultant for the Center for Drug Abuse of the National Institute of Mental Health, a member of the Scientific Advisory Committee of the Federal Bureau of Narcotics.

NOREEN SKAGEN (Mrs. Roy Skagen) is a graduate of the University of Washington. For the past ten years she has been a policewoman on the Seattle Police Department and is presently assigned as Public Affairs Assistant to the Chief of Police. She is a member of Alpha Delta Pi.

then, during adulthood, to concern for the welfare of others as well as self-health.

Certainly the material indicates it is important to postpone, if we cannot always prevent, drug experimentation, since it is shown "intensive users of all drugs start at an earlier age than less intensive users."

If we were not convinced before, certainly these books should convince us parents that we have a big job ahead as the first line of defense in preventing drug abuse by our young people. Only by learning about drugs and then *listening*—really listening to what our children are trying to tell us, can we succeed in our task. At least, that is how I—a parent—see it.

II. A Psychologist Replies —Dr. Richard H. Blum

I would like to comment, if I may make so bold, on the concern which I take underlies this parent's remarks.

I think these days, many, if not most, parents are worried. Oftentimes their worries focus on the dramatic things their children do or might do. Drug use, of course, is among these potential activities, but so is dropping out, getting killed in an auto accident, getting hurt in some demonstration or other and the like. All of these have in common the fact that each is an opportunity our modern world provides. That is, each is a probability which might occur, given the freedom that young people have and given the uncertainty of the world in which we all live. Yet it is, I suspect, the general nature of the world which worries parents more than the specifics of any possible ill event, for parents are notorious worriers whereas their youngsters, especially their college-age youngsters, appear to be remarkably confident about those same things which worry their parents.

This is, perhaps the crux of it. The world looks very different to a 20-year-old young lady who looks forward to a variety of triumphs and who has, most likely, already experienced a considerable number of good things. Compare her to the mid-forties adults who find the world changing not only too quickly for their tastes but perhaps even too quickly for their understanding. Further, these self-same parents, if

they are at all like me, have had a variety of bad experiences. Almost all of these come after the age of 25; at least I think they do.

So it is that some young people are often quite sure about drugs, sure that marijuana is safe, sure that amphetamines are only a quick boost for studying, sure that LSD is exciting and only rarely a disaster, even sure that heroin is just another kick which any strong person can leave even after taking it. And, of course, they may be correct—indeed they often are. But the older view, taken by parents, doctors and the like, tends to be darker. We think of the risks, of the fallen stars and of the sadnesses. We tend to be risk oriented, like an insurance company.

Further, parents do, I suspect, tend to exaggerate, especially about drugs, for these substances symbolize for the over-thirty people the classical case of the temptation which can, as the Victorians would say, "lead astray." But, as the literature of adventure tells us (although only via the pens of those who did well at it), that being led astray may not be all that bad. And so it is, on the one hand the older worriers, on the other hand the young daredevils, drug fanatics and other birds of the hip genus. And in between—well???

It is, I think, the in-betweens who are of considerable interest. One large group includes the sensible folk who may experiment a bit with risks, whether driving too fast, drinking too much (but only once or twice before they learn), enjoying an ill-starred romance, or trying one of the milder illicit drugs, marijuana of course as the prime example. But these in-betweens do not become "druggies," that is, they find life fuller and richer than preoccupations with drugs allow. They intend to accomplish *a lot*, not just turning on and staying that way, which is, of course, to mean turning off the grey matter eventually.

Most college students whom I know, and they are indeed a pleasure to know, are in this group. A few others are in the abstainer category which, while admirable because of their strengths, is rather hard to stay in during these tempting times. Another group of in-betweens are those who have been there and back. These are the fellows and girls (mostly fellows; girls are generally less extreme) who went further down the drug road, and, trying almost everything, living the hip or near-hip life, then

found it wanting. Some found that out the hard way, after arrest or hospitalization. Most were less dramatic and simply got bored.

Most American parents do not want to prevent their children from experimenting with life. They do, I believe, hope to save their offspring from the kind of pointless experiment that has little benefit but at the least wastes time and, less benign, can cause big trouble. I'd put the use of barbiturates (for kicks, not as a prescribed medication), amphetamines (ditto), hallucinogens, opiates and the volatile intoxicants—gasoline, glue sniffing—all in this category of the pointless experiment.

Marijuana is a different story, mostly because the kind one gets in the U.S. is so mild that it offers relatively little either by way of euphoria or of health danger. One can nevertheless get arrested for its use, although that, too, is an unlikely event and generally requires the user to work very hard at being indiscreet. Long term use of cannabis (the marijuana plant) in stronger forms may be a different story as far as effects are concerned. No one is sure yet.

Consistency requires that parents not exclude alcohol and tobacco for their concerns. We know cigarettes are dangerous. The reason people do not stop using them is that they enjoy them and that chronic smokers are addicts in the strictest sense of the word. Alcohol, fortunately, does not play a role in cancer, but it certainly is associated with auto accidents, assaults, homicides and the problem drinker. About 15% of all drinkers, nearly seven million Americans, are problem drinkers, that is, alcoholic.

Whatever drug we discuss, the average college student, especially the girls—and my guess would be particularly sorority girls since their membership implies traditionalism—are in the safest group as far as health or arrest risks are concerned. That means that only a very few parents of college students have to worry about their daughters getting in trouble with drugs. To stop at that point is, however, selfish. If we are to be a community at all we must be concerned with the troubles that our non-college population get into, for the maladjusted adolescent boy, the slum reared young man, or the poorer older man—and these are the highest risk groups for drugs generally—do face us with our present and potential population of

addicts, drug illness patients and prison inmates. We do want to do something about them since they are not only in distress, but they are an expensive burden to maintain, and, further, they will hurt or kill a few of you who are reading this, either on the highways, in armed robberies, or in some other pointless human outrage.

That is, I believe, a point that parents and their college daughters can quickly agree on. It is the need to develop and support community programs for prevention of the bad outcomes of drug use. That means, essentially, education: education for parents, for teachers, for doctors and for children. The goal is the realization of the dangers and benefits to be found in pharmaceuticals. The goal is also a thoughtful way of life which is based not on vain hopes (or fears) but on a sensible appraisal of where we want to go and what is required to get there.

III.

A Policewoman Speaks —Noreen Skagen

The college student today can easily find herself faced with a situation where she is tempted to "pop a pill" or "smoke a little grass" and there will probably be peer-group pressure to join the ranks of those who extol the pleasures of the mind-affecting drugs.

The drug abuser has infiltrated our society . . . and thousands of young people are getting badly hurt from what they consider is just a lark, an adventure . . . or an escape. The apparently easy solution to pressures has turned into a nightmare where untold numbers of young people from grade school through colleges have "blown their minds, their health and their future."

In agreeing to discuss drug abuse, particularly marijuana and its effect on this generation, I realize I have undertaken an unpopular task. It has become fashionable to encourage the use of a little "grass" now and then. Scientists are involved in a running debate on whether or not it is harmful.

As a police officer I work in the real world, the world of individual frustrations and suffering. I have seen the 20-year-old driver, high on marijuana, and he is a deadly menace on the road. I have seen the heroin addict, the barbiturate addict, the amphetamine addict, and they each started with marijuana. Whether their addiction was physical or psychological wasn't really relevant . . . the physical and mental destruction was just as devastating. I've talked with ex-college students whose drug use impaired their motivation and their ability to concentrate. They were dirty, emaciated relics of their former selves, but they were anxious to tell me of the beautiful world of love and dreams that they had discovered.

The purveyors of drugs can offer convincing arguments to dispute the harmful effects from the use of narcotics and dangerous drugs. The police officer can only rely on his experiences with real people.

Recently the director of the National Institute of Mental Health, Dr. Stanley F. Yolles, told Congress that 100,000 Americans are hooked on narcotics and that millions more smoke marijuana or use other hallucinogenic drugs. He estimated that drug addiction was costing the country \$541 million a year.

There are three general types of drug users. The situational user is the housewife who is taking anti-obesity pills and becomes dependent on the energy and self-control she derives from their use. Or the student who uses amphetamines to keep awake at exam time, then finds

his study habits depend on the pills that prolong his hours of wakefulness.

The spree user takes drugs for kicks. This is often in a group or social situation and the drug becomes a daring, adventurous experience. The LSD user, the marijuana smoker, quite often starts his involvement with drugs as a hedonistic experience. This periodic flight from reality can degenerate into a way of life, a continuous escapism.

The hard-core addict typically begins as a spree user and reaches the state where he cannot function without drug support.

Young people from twelve to twenty-five are the favorite targets of the drug hucksters. And young people are playing the role of sheep in their naive eagerness to pop the first pill or smoke their first "reefer" of marijuana. The main involvement of college students has been the misuse of amphetamines for study purposes and the added energy to enjoy an over-active social life, and the use of marijuana for "kicks." There is the common rationalization that drugs are the only way to escape from the "mess" created by the establishment. This could appropriately be called the ostrich approach to today's problems.

What is the answer to the epidemic increase in drug involvement? Each person has to make the individual decision regarding drugs. We are in danger of becoming a drug-infected society of pleasure-seeking escapists who face today's problems through a self-induced smoke screen. Only individuals with backbone and common sense can reverse this trend.

Operation Brass Tacks

"Discourse On Drugs" is one of a series of articles prepared for sorority magazines by the Operation Brass Tacks Committee of the National Panhellenic Editors Conference.

Members of the committee are: Marilyn Simpson Ford, Pi Beta Phi; Ellen Hartmann Gast, Alpha Xi Delta; Dolores Friess Stephenson, Theta Phi Alpha; Mary Margaret Kern Garrard, Kappa Alpha Theta, chairman.

Permission to use the article or any portion thereof in other publications must be obtained from the Operation Brass Tacks Committee. Reprints of this article may be ordered at the following prices: 1-25 ten cents each; quantities above 25, five cents each.

Address: National Panhellenic Conference, 19740 Heather Lane, Craig Highlands, Noblesville, Indiana 46060.

Death On Campus

An American Tragedy

(EDITOR'S NOTE: *The following article appeared in the Winter, 1970, issue of The Signet of Phi Sigma Kappa. Since this is so closely related to the preceding Operation Brass Tacks article, permission was requested and granted to reprint the article.*)

At Amherst College in western Massachusetts a student died by falling 70 feet off the roof of a dormitory; he had earlier taken a trip on LSD. George Mountcastle was a Harvard University sophomore from Baltimore who was visiting an Amherst friend Oct. 11. State police arrested another Amherst student on charges of selling the LSD to the visitor. But to Amherst's dean of students, Robert A. Ward, there was a particular agony about the tragedy that was personal. In a letter to his students, written last October 16, Dean Ward tried to express it. His letter follows:

GENTLEMEN OF THE COLLEGE:

He was not an Amherst man; he was a visitor. But his death occurred in our community, and we shared in the loss. We were shocked by the tragedy and stunned by the senselessness of it. He was young and bright—too bright to surrender his life in the foolish madness blighting a generation. In a week in which we paused to reflect on the waste of life half a world away, it may have been a strange irony that we were starkly faced with meaningless death on our own campus. But that week is nearly gone—and memory fades.

I will not rehearse the statements made in the past about drugs. Many of us for some time have been apprehensive that a tragedy would come—and last Saturday night it did. Repeated warnings had gone unheeded; it couldn't happen here. I only wish those who ignored those warnings could have spent part of that horrible night waiting in Cooley Dickinson Hospital while the student's life ebbed or part of Sunday afternoon in my office while his parents struggled to comprehend the reality of that day.

I did not become a dean to watch a generation of students pollute their sanity or distort their lives, and I confess to numbing and depressing sense of helplessness. Words are inadequate and deeds seem fruitless. More than ever students have taken on themselves the individual responsibility which shapes their lives in all areas. It should be so, but the judicious exercise of such responsibility demands wisdom. I see no wisdom at all in the growing and indiscriminate use of drugs. I also see a danger that one major tragedy may obscure other tragedies, smaller perhaps but no less frightening. On a beautiful Saturday afternoon which was in itself a natural stimulant, why the need for some artificial or uncertain drug? And where were we all on that night or on any night and when will we awake to the need to replace a disinterested privatism with a sustained concern for troubled people in our community? And why do we tolerate in our midst the profiteers of poison? And by what moral right do we pass into the hands of others substances which can threaten their well-being and even their lives? What in God's name is happening to us?

Last Sunday in a scriptural lesson the timeless chastisement of Thomas was repeated: "Because you did not see, you would not believe." Last Sunday we did see. Now I plead as never before—please believe.

Mortar Board & *Who's Who*



Lindy Jackson
Florida Alpha



Deanie Fulton
Texas Beta



Chris Paulk
Alabama Alpha



Pat Dullard
Florida Alpha



Sheryl Hamlin
Arizona Beta



Nancy Weaver
Montana Alpha



Margaret Young
Utah Alpha



Rochelle Rudd
Oklahoma Alpha



Pattie Veal
New Mexico Alpha



Dana Downing
Oklahoma Beta



Elizabeth Garber
Alabama Gamma

Who's Who



Sharon Smith
Indiana Zeta



Sally Hewell
Texas Delta



Cindy Hubbard
Indiana Zeta



Tally Cone
Michigan Delta



Valerie Neal, Jr.
Texas Delta



Sue Jane Price
Oklahoma Beta



Sue Pethel
Texas Delta



Mary Ann Herbert
Alabama Beta



Kay Bratton
New Mexico Alpha



Barbara Rau
Missouri Alpha



Jane Eckert
Florida Alpha

Who's Who

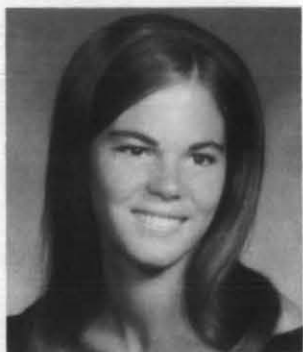

Dru Arthur
New Mexico Alpha



Glenda Gaitelli
Tennessee Delta



Jo Ann Chapman
Alabama Alpha



Carolyn Selvig
Michigan Alpha



Nancy Hitchcock
Michigan Alpha



Barbie Benton
New Mexico Alpha



Harriet Bostick
Alabama Beta



Margaret Hester
Alabama Gamma



Suzanne Burdge
Maine Alpha



Michele Sears
Texas Delta



Cheryl McAnespie
Tennessee Delta

Mortar Board



Joanne Cleverdon
Tennessee Alpha



Jane Grissmer
Indiana Delta



Linda Lennon
Kentucky Beta



Sharon Walker
New Mexico Alpha



Nancie Fisher
Michigan Beta



Patty Wright
Indiana Gamma



Kathy Chapman
Oklahoma Beta



Joan Shotwell
Washington Alpha



Margaret Temple
Alabama Beta



Bev Polson
Florida Beta



Jan Broeg
Missouri Alpha



Marilyn Isacoff
Connecticut Alpha



Peggy Lamb
Michigan Delta

Mortar Board



Betty Waller
Texas Gamma



Laurie Peterson
California Epsilon



Cynthia Warrick
Tennessee Beta



Barbara Brosius
Wyoming Alpha



Karen Thompson
Indiana Beta



Claire Black
Alabama Gamma



Linda McCorkle
Washington Alpha



Karen Petersen
Florida Beta



Susan Likins
Utah Alpha



Sylvia Longe
Florida Beta

Mortar Board



Carol Kent
Washington Alpha



Lynn Merhoff
Indiana Delta



Linda Honan
Indiana Gamma



Patti Lutgen
Kansas Beta



Lyn Branson
Kentucky Beta



Afton Cox
Mississippi Beta



Janet Day
Ohio Zeta



Karen Johnson
Texas Gamma



Mary Duffey
Alabama Beta



Dalene DuBois
Alabama Gamma



Vivian Bandoni
New Mexico Alpha



Pat Gres
New Mexico Alpha

Mortar Board



Linda Arend
Missouri Alpha



Maggie Lundy
California Gamma



Andrea Apter
Connecticut Alpha



Kathy Dolan
Florida Delta



Susan Brasfield
Alabama Gamma



Kathy Whitman
Indiana Beta



Sara Platt
Tennessee Beta



Jeanette Hauseman
Florida Beta



Jan Sheetz
Kansas Beta



Pamela Wilson
Connecticut Alpha



Jane Ward
Missouri Gamma



Susie Bauter
Utah Alpha

Other Honoraries



Pam Moore, Missouri Alpha, Theta Sigma Phi (journalism), Angel Flight, AWS Conference Board



Jeanette Hauseman, Florida Beta, Alpha Lambda Delta, Angel Flight



Donna Coleman, Michigan Beta, Alpha Lambda Delta



Linda Tatum, Tennessee Delta, Alpha Lambda Delta, SGA Senator, Frosh Counselor



Sherry Lyn Pound, Mississippi Alpha, Alpha Lambda Delta, Dean's List, President's List, Senator



Micki Lankenau, Colorado Gamma, Lambda Iota Tau (English), Dean's List



Jan Rose, Missouri Gamma, Dean's List, Freshman Class President



Susan Rehschuh, Kansas Beta, President Delta Phi Delta (art)



Linda Faltings, Pennsylvania Beta, Alpha Lambda Delta, Pi Mu Epsilon (math), Dean's List



Ann Winsett, Oklahoma Beta, Kappa Delta Pi (education), Dean's Honor Roll, Orange & Black Quill



Celeste Pickron, Alabama Beta, Alpha Lambda Delta, Triangle



Peggy Jett, Arizona Beta, Alpha Pi Epsilon (business), Sigma Epsilon Alpha (marketing), WRA



Kay Hunt, Oklahoma Beta, Pi Omega Pi (bus. educ.), Beta Upsilon Sigma, Business Student Council

Santee (See San Diego, Calif.)
 Saticoy (See Ventura County, Calif.)
 Seal Beach (See Long Beach, Calif.)
 Sepulveda (See San Fernando Valley, Calif.)
 Sherman Oaks (See San Fernando Valley, Calif.)
 Signal Hill (See Long Beach, Calif.)
 Simi (See Ventura County, Calif.)
 Spring Valley (See San Diego, Calif.)
 South Laguna Beach (See South Coast, Calif.)
 South Pasadena (See Pasadena, Calif.)
 Studio City (See San Fernando Valley, Calif.)
 Sunland (See La Canada Valley, Calif.)
 Sunset Beach (See Long Beach, Calif.)

Sun Valley (See San Fernando Valley, Calif.)
 Surfside (See Long Beach, Calif.)
 Sylmar (See San Fernando Valley, Calif.)
 Tarzana (See San Fernando Valley, Calif.)
 Temple City (See Pasadena, Calif.)
 Thousand Oaks (See Ventura County, Calif.)
 Torrance (See South Bay, Calif.)
 Tustin (See Central Orange County, Calif.)
 Upland (See Covina-Pomona, Calif.)
 Van Nuys (See San Fernando Valley, Calif.)
 Venice (See Santa Monica-Westside, Calif.)
 Ventura (See Ventura County, Calif.)

Victorville (See San Bernardino, Calif.)
 Vista (See La Jolla, Calif.)
 Vista Lejana (See La Canada Valley, Calif.)
 West Covina (See Covina-Pomona, Calif.)
 West Los Angeles (See Santa Monica-Westside, Calif.)
 Westlake Village (See Ventura County, Calif.)
 Westminster (See Long Beach, Calif.)
 Whittier (See Whittier Area, Calif.)
 Winnetka (See San Fernando Valley, Calif.)
 Woodland Hills (See San Fernando Valley, Calif.)
 Yorba Linda (See North Orange County, Calif.)
 Yucaipa (See Redlands, Calif.)

Clubs and Chairmen

Antelope Valley, Calif.—Mrs. Hal Anderson, 8717 W. Ave. L., Lancaster, Calif. 93534
 Central Orange County, Calif.—Mrs. Charles Wilson, 13352 Wheeler, Santa Ana, Calif. 92705
 Covina-Pomona, Calif.—Mrs. Otis Marston, 20880 Mesarica Rd., Covina, Calif. 91722
 Glendale, Calif.—Mrs. Charles Ranek, 1874 Idlewood Rd., Glendale, Calif. 91202
 La Canada Valley, Calif.—Mrs. Marshall McDonald, 4140 Woodleigh La., Pasadena, Calif. 91103
 La Jolla, Calif.—Mrs. Susie W. Heath, 5610 Soledad Mt. Rd., La Jolla, Calif. 92037
 Long Beach, Calif.—Mrs. Roger Ehren, 1040 Bennett, Long Beach, Calif. 90804
 Los Angeles, Calif.—Mrs. Dennis Healey, 10842 Portofino Pl., Los Angeles, Calif. 90024
 North Orange County, Calif.—Chairman: Mrs. A. W. Fischer, 1165 W. Las Palmas Dr., Fullerton, Calif. 92632
 Co-chairman: Mrs. Wiley Conover, 1062 W. Valencia Mesa Dr., Fullerton, Calif. 92632
 Pasadena, Calif.—General Chairman: Mrs. Dale Reid, 705 Plymoumouth Rd., San Marino, Calif. 91108
 (Pasadena area) Mrs. Robert M. Chambers, 3575 Grayburn Rd., Pasadena, Calif. 91107
 (Private schools) Mrs. H. Richard Erdman, 818 Monte Verde

Dr., Arcadia, Calif. 91006
 (San Marino-South Pasadena) Mrs. Thomas Santley, 715 La Mirada, San Marino, Calif. 91108
 (Arcadia-Monrovia-Duarte) Mrs. Jack Saelid, 821 Balboa Dr., Arcadia, Calif. 91006
 Redlands, Calif.—Mrs. L. A. Platz, 317 Eucalyptus, Redlands, Calif. 92373
 Riverside, Calif.—Mrs. Paul Goree, 1135 Via Pintada, Riverside, Calif. 92507
 San Diego, Calif.—Mrs. Ronald Svalstad, 3826 Pinto Pl., Spring Valley, Calif. 92077
 San Fernando Valley, Calif.—Mrs. R. L. Voyer, 17776 Alonzo Pl., Encino, Calif. 91316
 *Santa Barbara, Calif.—Mrs. John Erickson, 995 Monte Dr., Santa Barbara, Calif. 93105
 Santa Monica-Westside, Calif.—Mrs. Donald E. Emerson, 6334 Paseo Canyon Dr., Malibu, Calif. 90265
 South Bay, Calif.—Mrs. Dinsmore Glenn, Jr., 6939 W. Beechfield Dr., Palos Verdes, Calif. 90274
 South Coast, Calif.—Mrs. Robert L. Taube, 2622 Circle Dr., Newport Beach, Calif. 92660
 Ventura County, Calif.—Mrs. Dixon Moorhead, 2800 Sailor, Ventura, Calif. 93003
 Whittier Area, Calif.—Mrs. Ralph Johns, 14415 Emory Dr., Whittier, Calif. 90605

Saratoga (See San Jose, Calif.)
 Sausalito (See Marin County, Calif.)
 Sebastopol (See Valley of the Moon, Calif.)
 Selma (See Fresno, Calif.)
 Shafter (See Bakersfield, Calif.)
 Sonoma (See Valley of the Moon, Calif.)
 Soquel (See Santa Cruz County, Calif.)
 South San Francisco (See San Mateo County, Calif.)
 Stanford (See Palo Alto, Calif.)
 Stockton (See Stockton, Calif.)

Suisun City (See Solano County-Napa, Calif.)
 Sunnyvale (See San Jose, Calif.)
 Taft (See Bakersfield, Calif.)
 Tehachapi (See Bakersfield, Calif.)
 Terra Linda (See Marin County, Calif.)
 Tiburon (See Marin County, Calif.)
 Union City (See Berkeley, Calif.)
 Vacaville (See Solano County-Napa, Calif.)
 Vallejo (See Solano County-Napa, Calif.)
 Walnut Creek (See Contra Costa, Calif.)

Walnut Grove (See Sacramento, Calif.)
 Warm Springs (See Berkeley, Calif.)
 Wasco (See Bakersfield, Calif.)
 Watsonville (See Santa Cruz County, Calif.)
 Woodland (See Sacramento, Calif.)
 Woodside (See Palo Alto, Calif.)
 Yuba City (See Yuba-Sutter, Calif.)

HAWAII

Honolulu (See Honolulu, Hawaii)

Clubs and Chairmen

Bakersfield, Calif.—Mrs. Ruth B. Clark, 6001 Sundale Ave., Kern City, Calif. 93309
 *Berkeley-East Bay, Calif.—Mrs. R. E. Johnston, 875 Paramount Rd., Oakland, Calif. 94610
 Contra Costa, Calif.—Mrs. Roger James, 63 Ivy Dr., Orinda, Calif. 94563
 Fresno, Calif.—Chairman: Mrs. Harry Andrews, 6019 N. College, Apt. G., Fresno, Calif. 93704
 Co-chairman: Mrs. Tom Masson, 5937 E. Butler Ave., Fresno, Calif. 93727
 Marin County, Calif.—Mrs. John Shiner, 120 Fernwood Dr., San Rafael, Calif. 94901
 Monterey Peninsula, Calif.—Mrs. Hamilton Brown, P.O. Box 4915, Carmel, Calif. 93921
 *Palo Alto, Calif.—Mrs. Lincoln Mitchell, 443 Tennyson, Palo Alto, Calif. 94301
 Sacramento, Calif.—Mrs. Robert Woods, 4550 Bailey Way, Sacramento, Calif. 95825
 San Francisco, Calif.—Mrs. John Tobin, 2515 Gough St., San Francisco, Calif. 94123

San Jose, Calif.—Mrs. D. S. Williams, 1113 Del Cambre Dr., San Jose, Calif. 95129
 San Mateo County, Calif.—Mrs. Robert Ohlson, 1925 Parkside Ave., Hillsborough, Calif. 94010
 Santa Cruz County, Calif.—Mrs. Stan Warner, UCSC Campus, Santa Cruz, Calif. 95060
 Solano County-Napa, Calif. (Pi Phi Pocket)—Mrs. H. T. Butler, 163 S. Montgomery, Napa, Calif. 94558
 Stockton, Calif.—Mrs. Joseph Diehl, 7234 N. Pershing, Stockton, Calif. 95207
 Valley of the Moon, Calif.—Mrs. Joseph S. McClelland, 3950 Montecito Ave., Santa Rosa, Calif. 95404
 Yuba-Sutter, Calif.—Mrs. Joan Ingram, 1270 Victoria Ct., Yuba City, Calif. 95991
 Honolulu, Hi.—Mrs. Dan Hoskins, 107D 2nd Ave., Hickham AFB, APO San Francisco, Calif. 96553

*Do not send APO San Francisco addresses to the San Francisco membership chairman.

PHI PROVINCE SOUTH

CALIFORNIA
 Acton (See Antelope Valley, Calif.)
 Agoura (See Covina-Pomona, Calif.)
 Alhambra (See Pasadena, Calif.)
 Alpine (See San Diego, Calif.)
 Altadena (See Pasadena, Calif.)
 Anaheim (See North Orange County, Calif.)
 Arcadia (See Pasadena, Calif.)
 Azusa (See Covina-Pomona, Calif.)
 Balboa (See South Coast, Calif.)
 Balboa Island (See South Coast, Calif.)
 Beverly Hills (See Los Angeles, Calif.)
 Big Bear (See San Bernardino, Calif.)
 Bonita (See San Diego, Calif.)
 Borrego Springs (See San Diego, Calif.)
 Brea (See North Orange County, Calif.)
 Buena Park (See North Orange County, Calif.)
 Burbank (See Glendale, Calif.)
 Capistrano (See South Coast, Calif.)
 Carlsbad (See La Jolla, Calif.)
 Carpinteria (See Santa Barbara, Calif.)
 Chatsworth (See San Fernando Valley, Calif.)
 Cheviot Hills (See Santa Monica-Westside, Calif.)
 Chula Vista (See San Diego, Calif.)
 Claremont (See Covina-Pomona, Calif.)
 Colton (See San Bernardino, Calif.)
 Corona Park (See San Fernando Valley, Calif.)
 Coronado (See San Diego, Calif.)
 Corona (See Riverside, Calif.)
 Corona del Mar (See South Coast, Calif.)
 Costa Mesa (See South Coast, Calif.)
 Covina (See Covina-Pomona, Calif.)
 Culver City (See Santa Monica-Westside, Calif.)
 Del Rosa (See San Bernardino, Calif.)
 Descanso (See San Diego, Calif.)
 Downey (See Whittier, Calif.)
 Duarte (See Pasadena, Calif.)
 Edwards (See Antelope Valley, Calif.)
 El Cajon (See San Diego, Calif.)
 El Segundo (See South Bay, Calif.)
 Encino (See San Fernando Valley, Calif.)
 Escondido (See La Jolla, Calif.)
 Fallbrook (See La Jolla, Calif.)
 Fillmore (See Ventura County, Calif.)
 Flintridge (See La Canada Valley, Calif.)
 Fullerton (See North Orange County, Calif.)
 Garden Grove (See Central Orange County, Calif.)

Glendale (See Glendale, Calif.)
 Glendora (See Covina-Pomona, Calif.)
 Goleta (See Santa Barbara, Calif.)
 Gorman (See Antelope Valley, Calif.)
 Granada Hills (See San Fernando Valley, Calif.)
 Green Valley (See San Bernardino, Calif.)
 Hawaiian Gardens (See Long Beach, Calif.)
 Hermosa Beach (See South Bay, Calif.)
 Highland (See San Bernardino, Calif.)
 Hollywood (See Los Angeles, Calif.)
 Huntington Beach (See South Coast, Calif.)
 Inglewood (See Los Angeles, Calif.)
 Irvine (See South Coast, Calif.)
 La Canada (See La Canada Valley, Calif.)
 La Crescenta (See Glendale, Calif.)
 Laguna Beach (See South Coast, Calif.)
 Laguna Hills (See South Coast, Calif.)
 La Habra (See Whittier, Calif.)
 La Jolla (See La Jolla, Calif.)
 Lake Arrowhead (See San Bernardino, Calif.)
 Lakeside (See San Diego, Calif.)
 Lakewood (See Long Beach, Calif.)
 La Mesa (See San Diego, Calif.)
 La Mirada (See Whittier, Calif.)
 Lancaster (See Antelope Valley, Calif.)
 La Puente (See Covina-Pomona, Calif.)
 La Verne (See Covina-Pomona, Calif.)
 Lemon Grove (See San Diego, Calif.)
 Lomita (See South Bay, Calif.)
 Long Beach (See Long Beach, Calif.)
 Los Angeles (See Los Angeles or Santa Monica-Westside, Calif.)
 Los Alamitos (See Long Beach, Calif.)
 Malibu (See Santa Monica-Westside, Calif.)
 Manhattan Beach (See South Bay, Calif.)
 Mar Vista (See Santa Monica-Westside, Calif.)
 Meiners Oaks (See Ventura County, Calif.)
 Mission Hills (See San Fernando Valley, Calif.)
 Mission Viejo (See South Coast, Calif.)
 Mojave (See Antelope Valley, Calif.)
 Monrovia (See Pasadena, Calif.)
 Montrose (See Glendale, Calif.)
 Moorpark (See Ventura, Calif.)
 National City (See San Diego, Calif.)
 Newport Beach (See South Coast, Calif.)
 North Hollywood (See San Fernando Valley, Calif.)

Northridge (See San Fernando Valley, Calif.)
 Nuevo (See Riverside, Calif.)
 Oceanside (See La Jolla, Calif.)
 Ojai (See Ventura, Calif.)
 Ontario (See Covina-Pomona, Calif.)
 Orange (See Central Orange County, Calif.)
 Oxnard (See Ventura County, Calif.)
 Pacific Palisades (See Santa Monica-Westside, Calif.)
 Pacoima (See San Fernando Valley, Calif.)
 Palmdale (See Antelope Valley, Calif.)
 Panorama City (See Camelback, Ariz.)
 Palos Verdes Estates (See South Bay, Calif.)
 Paradise Valley (See Camelback, Ariz.)
 Pasadena (See Pasadena, Calif.)
 Pine Valley (See San Diego, Calif.)
 Placentia (See North Orange County, Calif.)
 Playa Del Rey (See South Bay, Calif.)
 Pomona (See Covina-Pomona, Calif.)
 Pomona Valley (See Covina-Pomona, Calif.)
 Port Hueneme (See Ventura County, Calif.)
 Portuguese Bend (See South Bay, Calif.)
 Quartz Hill (See Antelope Valley, Calif.)
 Rancho Santa Fe (See La Jolla, Calif.)
 Redlands (See Redlands, Calif.)
 Redondo Beach (See South Bay, Calif.)
 Reseda (See San Fernando Valley, Calif.)
 Riverside (See Riverside, Calif.)
 Rolling Hills (See South Bay, Calif.)
 Rosamond (See Antelope Valley, Calif.)
 Rossmore (See Long Beach, Calif.)
 San Bernardino (See San Bernardino, Calif.)
 San Clemente (See South Coast, Calif.)
 San Diego (See San Diego, Calif.)
 San Dimas (See Covina-Pomona, Calif.)
 San Fernando (See San Fernando Valley, Calif.)
 San Gabriel (See Pasadena, Calif.)
 San Juan Capistrano (See South Coast, Calif.)
 San Marino (See Pasadena, Calif.)
 Santa Ana (See Central Orange County, Calif.)
 Santa Barbara (See Santa Barbara, Calif.)
 Santa Monica (See Santa Monica-Westside, Calif.)
 Santa Paula (See Ventura County, Calif.)

Tacoma, Wash.—Mrs. Gary Fulton, 10214 Wauna, S.W., Tacoma, Wash. 98499
 Walla Walla, Wash.—Mrs. Kenneth Noble, Rt. 1, Walla Walla, Wash. 99263

Wenatchee, Wash.—Mrs. James Perkins, 106 N. Garfield St., Wenatchee, Wash. 98801
 Yakima, Wash.—Mrs. Keith Farnam, 814 S. 35th Ave., Yakima, Wash. 98902

UPSILON PROVINCE

NEVADA
 Boulder City (See Las Vegas, Nev.)
 Carson City (See Reno, Nev.)
 Elko (See Reno, Nev.)
 Ely (See Reno, Nev.)
 Eureka (See Reno, Nev.)
 Fallon (See Reno, Nev.)
 Gardnerville (See Reno, Nev.)
 Hawthorne (See Reno, Nev.)
 Henderson (See Las Vegas, Nev.)
 Lake Tahoe (See Reno, Nev.)
 Las Vegas (See Las Vegas, Nev.)
 Lovelock (See Reno, Nev.)
 Reno (See Reno, Nev.)
 Smith Valley (See Reno, Nev.)
 Sparks (See Reno, Nev.)
 Virginia City (See Reno, Nev.)
 Winnemucca (See Reno, Nev.)
 Yerington (See Reno, Nev.)

Ashland (See Medford, Ore.)
 Bandon (See Coos County, Ore.)
 Beaverton (See Portland, Ore.)
 Blue River (See Eugene, Ore.)
 Brookings (See Coos County, Ore.)
 Coos Bay (See Coos County, Ore.)
 Coquille (See Coos County, Ore.)
 Corvallis (See Corvallis, Ore.)
 Cottage Grove (See Eugene, Ore.)
 Creswell (See Eugene, Ore.)
 Dallas (See Salem, Ore.)
 Dunthorpe (See Lake Oswego-Dunthorpe, Ore.)
 Eugene (See Eugene, Ore.)
 Florence (See Eugene, Ore.)
 Gardiner (See Coos County, Ore.)
 Gervais (See Salem, Ore.)
 Gold Beach (See Coos County, Ore.)
 Gresham (See Portland, Ore.)
 Harrisburg (See Eugene, Ore.)
 Jennings Lodge (See Portland, Ore.)
 Junction City (See Eugene, Ore.)
 Klamath Falls (See Klamath Falls, Ore.)

Lake Oswego (See Lake Oswego-Dunthorpe, Ore.)
 Lebanon (See Corvallis, Ore.)
 Mapleton (See Eugene, Ore.)
 Marcola (See Eugene, Ore.)
 Medford (See Medford, Ore.)
 Milwaukie (See Portland, Ore.)
 Myrtle Point (See Coos County, Ore.)
 North Bend (See Coos County, Ore.)
 Oakridge (See Eugene, Ore.)
 Oregon City (See Portland, Ore.)
 Philomath (See Corvallis, Ore.)
 Pleasant Hill (See Eugene, Ore.)
 Portland (See Portland, Ore.)
 Port Orford (See Coos County, Ore.)
 Powers (See Coos County, Ore.)
 Reedsport (See Coos County, Ore.)
 Salem (See Salem, Ore.)
 Silverton (See Salem, Ore.)
 Springfield (See Eugene, Ore.)
 Stayton (See Salem, Ore.)
 Triangle Lake (See Eugene, Ore.)
 Woodburn (See Salem, Ore.)

OREGON
 Albany (See Corvallis, Ore.)

Clubs and Chairmen

Las Vegas, Nev.—Mrs. Frank Kerestesi, 2613 Mason Ave., Las Vegas, Nev. 89102
 Reno, Nev.—Mrs. Maurice Petre, 1735 Plumas, Reno, Nev. 89502
 Coos County, Ore.—Mrs. Arnold Morton, Hwy. 42 S., Coquille, Ore. 97423
 Corvallis, Ore.—Mrs. Paul Lorenz, 3623 Sylvan, Corvallis, Ore. 97330
 Eugene, Ore.—Mrs. Richard A. Keller, 4848 Brookwood, Eugene, Ore. 97405
 Klamath Falls, Ore.—Mrs. R. A. Niles, 5315 Hillsdale, Klamath Falls, Ore. 97601

Lake Oswego-Dunthorpe, Ore.—Mrs. Lyle N. Omdahl, 1862 Oak Knoll Ct., Lake Oswego, Ore. 97034
 Medford, Ore.—Mrs. W. T. Hamlin, 56 S. M doc, Medford, Ore. 97501
 Portland, Ore.—Chairman: Mrs. James O. Ward, 2825 S.W. Boundary, Portland, Ore. 97201
 (Vancouver, Wash.—Chairman) Mrs. Joyce Hood, 6502 N.E. 12th, Vancouver, Wash. 98665
 Salem, Ore.—Mrs. Fred Anunson, 1530 21st N.E., Salem, Ore. 97304

Phi PROVINCE NORTH

CALIFORNIA
 Alameda (See Berkeley, Calif.)
 Alamo (See Contra Costa, Calif.)
 Albany (See Berkeley, Calif.)
 Aptos (See Santa Cruz County, Calif.)
 Arvin (See Bakersfield, Calif.)
 Atherton (See Palo Alto, Calif.)
 Auburn (See Sacramento, Calif.)
 Bakersfield (See Bakersfield, Calif.)
 Belmont (See San Mateo County, Calif.)
 Belvedere (See Marin County, Calif.)
 Benicia (See Solano County-Napa, Calif.)
 Berkeley (See Berkeley, Calif.)
 Bodega (See Valley of the Moon, Calif.)
 Burlingame (See San Mateo County, Calif.)
 Campbell (See San Jose, Calif.)
 Capitoa (See Santa Cruz County, Calif.)
 Carmel (See Monterey Peninsula, Calif.)
 Carmichael (See Sacramento, Calif.)
 Castro Valley (See Berkeley, Calif.)
 Centerville (See Berkeley, Calif.)
 Citrus Heights (See Sacramento, Calif.)
 Clarksburg (See Sacramento, Calif.)
 Clayton (See Contra Costa, Calif.)
 Cloverdale (See Valley of the Moon, Calif.)
 Clovis (See Fresno, Calif.)
 Colusa (See Yuba-Sutter, Calif.)
 Concord (See Contra Costa, Calif.)
 Corte Madera (See Marin County, Calif.)
 Cotati (See Valley of the Moon, Calif.)
 Courtland (See Sacramento, Calif.)
 Cupertino (See San Jose, Calif.)
 Daly City (See San Francisco, Calif.)
 Danville (See Contra Costa, Calif.)
 Davis (See Sacramento, Calif.)
 Delano (See Bakersfield, Calif.)
 Dixon (See Solano County-Napa, Calif.)
 Emeryville (See Berkeley, Calif.)
 El Cerrito (See Berkeley, Calif.)
 El Dorado Hills (See Sacramento, Calif.)
 Elverta (See Sacramento, Calif.)
 Fairfax (See Marin County, Calif.)
 Fairfield (See Solano County-Napa, Calif.)

Fair Oaks (See Sacramento, Calif.)
 Folsom (See Sacramento, Calif.)
 Fowler (See Fresno, Calif.)
 Fremont (See Berkeley, Calif.)
 Fresno (See Fresno, Calif.)
 Geyserville (See Valley of the Moon, Calif.)
 Glen Ellen (See Valley of the Moon, Calif.)
 Grass Valley (See Sacramento, Calif.)
 Greenbrae (See Marin County, Calif.)
 Guernville (See Valley of the Moon, Calif.)
 Half Moon Bay (See San Mateo County, Calif.)
 Hanford (See Fresno, Calif.)
 Hayward (See Berkeley, Calif.)
 Healdsburg (See Valley of the Moon, Calif.)
 Hillsborough (See San Mateo County, Calif.)
 Irvington (See Berkeley, Calif.)
 Kensington (See Berkeley, Calif.)
 Kentfield (See Marin County, Calif.)
 Kenwood (See Valley of the Moon, Calif.)
 Lafayette (See Contra Costa, Calif.)
 Larkspur (See Marin County, Calif.)
 Live Oak (See Yuba-Sutter, Calif.)
 Lodi (See Stockton, Calif.)
 Los Altos (See Palo Alto, Calif.)
 Los Altos Hills (See Palo Alto, Calif.)
 Los Gatos (See San Jose, Calif.)
 Mather AFB (See Sacramento, Calif.)
 Marin County (See Marin County, Calif.)
 Martinez (See Contra Costa, Calif.)
 Marysville (See Yuba-Sutter, Calif.)
 McClellan AFB (See Sacramento, Calif.)
 Menlo Park (See Palo Alto, Calif.)
 Milbrae (See San Mateo County, Calif.)
 Mill Valley (See Marin County, Calif.)
 Mission San Jose (See Berkeley, Calif.)
 Monterey (See Monterey Peninsula, Calif.)
 Monte Sereno (See San Jose, Calif.)
 Moraga (See Contra Costa, Calif.)
 Napa (See Solano County-Napa, Calif.)

Nevada City (See Sacramento, Calif.)
 Newark (See Berkeley, Calif.)
 Niles (See Berkeley, Calif.)
 North Highlands (See Sacramento, Calif.)
 Novato (See Marin County, Calif.)
 Oakland (See Berkeley, Calif.)
 Orangevale (See Sacramento, Calif.)
 Orinda (See Contra Costa, Calif.)
 Pacific Grove (See Monterey Peninsula, Calif.)
 Palo Alto (See Palo Alto, Calif.)
 Pebble Beach (See Monterey Peninsula, Calif.)
 Penngrove (See Valley of the Moon, Calif.)
 Pascadero (See San Mateo County, Calif.)
 Petaluma (See Valley of the Moon, Calif.)
 Piedmont (See Berkeley, Calif.)
 Pleasant Hill (See Contra Costa, Calif.)
 Portola Valley (See Palo Alto, Calif.)
 Rancho Cordova (See Sacramento, Calif.)
 Richmond (See Berkeley, Calif.)
 Rio Vista (See Solano County-Napa, Calif.)
 Ross (See Marin County, Calif.)
 Sacramento (See Sacramento, Calif.)
 San Anselmo (See Marin County, Calif.)
 San Bruno (See San Mateo County, Calif.)
 San Carlos (See San Mateo County, Calif.)
 San Francisco (See San Francisco, Calif.)
 Sanger (See Fresno, Calif.)
 San Jose (See San Jose, Calif.)
 San Leandro (See Berkeley, Calif.)
 San Lorenzo (See Berkeley, Calif.)
 San Mateo (See San Mateo County, Calif.)
 San Rafael (See San Marin County, Calif.)
 Santa Clara (See San Jose, Calif.)
 Santa Cruz (See Santa Cruz County, Calif.)
 Santa Rosa (See Valley of the Moon, Calif.)

Clubs and Chairmen

Boulder, Colo.—Mrs. Martin Bohn, 1430 Kingwood Pl., Boulder, Colo. 80302
 Colorado Springs, Colo.—Mrs. Jean King, 2475 Clarkson Dr., Colorado Springs, Colo. 80909
 Denver, Colo.—Mrs. Jon Art, 3094 S. Cherry Way, Denver, Colo. 80222
 Ft. Collins, Colo.—Mrs. Charles P. Hickman, 1812 Stover St., Ft. Collins, Colo. 80521
 Grand Junction, Colo. (Pi Phi Pocket)—Mrs. G. K. Hoskin, 495 Valjejo Dr., Grand Junction, Colo. 81501
 Pueblo, Colo.—Mrs. James R. Miller, Box 185, Siloam Star Rt., Pueblo, Colo. 81004
 Billings, Mont.—Mrs. J. Slater, 2905 Harrow Dr., Billings, Mont.

59102
 Bozeman, Mont.—Mrs. James M. Eneboe, 1206 Pine Crest, Bozeman, Mont. 59715
 Great Falls, Mont.—Mrs. Robert Keene, 712 56th St. S., Great Falls, Mont. 59401
 Helena, Mont.—Mrs. Jean Sinclair, 1410 Sibelius, Helena, Mont. 59601
 Casper, Wyo.—Mrs. Ken Rocklitz, 253 S. Nebraska, Casper, Wyo. 82601
 *Cheyenne, Wyo.—Mrs. Maurice Laycock, 609 Shoshoni, Cheyenne, Wyo. 82001
 Laramie, Wyo.—Mrs. W. O. Thomas, 1000 Garfield #8, Laramie, Wyo. 82070

SIGMA PROVINCE

ARIZONA

Chandler (See Camelback, Ariz.)
 Glendale (See Phoenix, Ariz.)
 Litchfield Park (See Phoenix, Ariz.)
 Mesa (See Camelback, Ariz.)
 Paradise Valley (See Camelback, Ariz.)
 Peoria (See Phoenix, Ariz.)
 Phoenix (See Phoenix, Ariz.)
 Scottsdale (See Camelback, Ariz.)
 Sun City (See Phoenix, Ariz.)

Tempe (See Camelback, Ariz.)
 Tucson (See Tucson, Ariz.)

NEW MEXICO

Alamogordo (See El Paso, Tex.)
 Albuquerque (See Albuquerque, N.M.)
 Anthony (See El Paso, Tex.)
 Roswell (See Roswell, N.M.)

UTAH

Bountiful (See Salt Lake City, Utah)

Brigham City (See Ogden, Utah)
 Clearfield (See Ogden, Utah)
 Kaysville (See Salt Lake City, Utah)
 Kearns (See Salt Lake City, Utah)
 Layton (See Salt Lake City, Utah)
 Magna (See Salt Lake City, Utah)
 Midvale (See Salt Lake City, Utah)
 Murray (See Salt Lake City, Utah)
 Ogden (See Ogden, Utah)
 Roy (See Ogden, Utah)
 Salt Lake City (See Salt Lake City, Utah)

Clubs and Chairmen

Camelback, Ariz.—Mrs. Purdom C. Thomas, 7002 E. Sunny Vale Rd., Scottsdale, Ariz. 85251
 Phoenix, Ariz.—Mrs. D. L. West, 4736 Calle del Norte, Phoenix, Ariz. 85018
 Tucson, Ariz.—Mrs. J. Luther Davis, 1815 N. Norton, Tucson, Ariz. 85719
 Albuquerque, N.M.—Mrs. John R. Moore, 12313 Pineridge N.E.,

Albuquerque, N.M. 87112
 Roswell, N.M.—Mrs. Brian Copple, 602 Barnett Dr., Roswell, N.M. 88201
 *Ogden, Utah—Mrs. F. M. Calton, 2880 E. 6600 South, Ogden, Utah 84403
 Salt Lake City, Utah—Mrs. Richard D. Streeper, 414 Monroe St., Midvale, Utah 84047

TAU PROVINCE

ALASKA

Anchorage (See Anchorage, Alaska)

ALBERTA

Calgary (See Calgary, Alta., Can.)
 Edmonton (See Edmonton, Alta., Can.)
 Southern (See Calgary, Alta., Can.)

BRITISH COLUMBIA

Burnaby (See Vancouver, B.C., Can.)
 Deep Cove (See Vancouver, B.C., Can.)
 New Westminster (See Vancouver, B.C., Can.)
 North Vancouver, B.C. (See Vancouver, B.C., Can.)
 Richmond (See Vancouver, B.C., Can.)
 Vancouver (See Vancouver, B.C., Can.)
 West Vancouver (See Vancouver, B.C., Can.)

IDAHO

Boise (See Boise, Idaho)
 Meridian (See Boise, Idaho)

WASHINGTON

Anacortes (See Everett, Wash.)
 Arlington (See Everett, Wash.)
 Auburn (See Tacoma, Wash.)
 Bainbridge Island (See Seattle, Wash.)
 Bellevue (See Bellevue, Wash.)
 Bethel (See Tacoma, Wash.)
 Bothell (See Seattle, Wash.)
 Brewster (See Wenatchee, Wash.)
 Bridgeport (See Wenatchee, Wash.)
 Cashmere (See Wenatchee, Wash.)

Chelan (See Wenatchee, Wash.)
 Cheney (See Spokane, Wash.)
 Cowiche (See Yakima, Wash.)
 Davenport (See Spokane, Wash.)
 Dayton (See Walla Walla, Wash.)
 Deer Park (See Spokane, Wash.)
 East Wenatchee (See Wenatchee, Wash.)
 Edmonds (See Seattle, Wash.)
 Ellensburg (See Yakima, Wash.)
 Entiat (See Wenatchee, Wash.)
 Ephrata (See Wenatchee, Wash.)
 Everett (See Everett, Wash.)
 Fairchild AFB (See Spokane, Wash.)
 Federal Way (See Tacoma, Wash.)
 Fort Lewis (See Tacoma, Wash.)
 Gig Harbor (See Tacoma, Wash.)
 Grandview (See Yakima, Wash.)
 Granger (See Yakima, Wash.)
 Harrington (See Spokane, Wash.)
 Issaquah (See Bellevue, Wash.)
 Kent (See Tacoma, Wash.)
 Kirkland (See Bellevue, Wash.)
 Lake Stevens (See Everett, Wash.)
 Lakewood (See Tacoma, Wash.)
 Liberty Lake (See Spokane, Wash.)
 Lynwood (See Everett, Wash.)
 Mabton (See Yakima, Wash.)
 Marysville (See Everett, Wash.)
 Mercer Island (See Bellevue, Wash.)
 McChord AFB (See Tacoma, Wash.)
 Monroe (See Everett, Wash.)
 Mt. Vernon (See Everett, Wash.)
 Moxee (See Yakima, Wash.)
 Naches (See Yakima, Wash.)

Olympia (See Olympia, Wash.)
 Orondo (See Wenatchee, Wash.)
 Pehastin (See Wenatchee, Wash.)
 Pullman (See Pullman, Wash.)
 Purdy (See Tacoma, Wash.)
 Puyallup (See Tacoma, Wash.)
 Quincy (See Wenatchee, Wash.)
 Reardan (See Spokane, Wash.)
 Redmond (See Bellevue, Wash.)
 Renton (See Seattle, Wash.)
 Ritzville (See Spokane, Wash.)
 Rockford (See Spokane, Wash.)
 Roy (See Tacoma, Wash.)
 Seattle (See Seattle, Wash.)
 Selah (See Yakima, Wash.)
 Shelton (See Olympia, Wash.)
 Snohomish (See Everett, Wash.)
 Spokane (See Spokane, Wash.)
 Stanwood (See Everett, Wash.)
 Sumner (See Tacoma, Wash.)
 Sunnyside (See Yakima, Wash.)
 Tacoma (See Tacoma, Wash.)
 Tieton (See Yakima, Wash.)
 Toppenish (See Yakima, Wash.)
 Vancouver (See Portland, Ore.)
 Vashon Island (See Tacoma, Wash.)
 Waitsburg (See Walla Walla, Wash.)
 Walla Walla (See Walla Walla, Wash.)
 Wapato (See Yakima, Wash.)
 Waterville (See Wenatchee, Wash.)
 Wenatchee (See Wenatchee, Wash.)
 Winslow (See Seattle, Wash.)
 Yakima (See Yakima, Wash.)
 Zillah (See Yakima, Wash.)

Clubs and Chairmen

Anchorage, Alaska—Mrs. Richard Braaten, 3831 Crosson Cir., Anchorage, Alaska 99503
 Calgary, Alta., Can.—Mrs. J. McManus, 3118 Leduc Cres. S.W., Calgary 10, Alta., Can.
 Edmonton, Alta., Can.—Mrs. D. Jarvis, Box 576, Leduc, Alta., Canada
 *Vancouver, B.C., Can.—Mrs. D. B. Walcott, 6241 Buckingham Burnaby, B.C., Can.
 Boise, Idaho—Mrs. Robert Glaisyer, 1128 E. 5th, Meridian, Idaho 83642
 Bellevue, Wash.—Mrs. Glenn C. Wright, 10283 N.E. 22nd Pl., Bellevue, Wash. 98004

Everett, Wash.—Mrs. James Mitchell, Rt. 1, Box 385, Lake Stevens, Wash. 98258
 Olympia, Wash.—Mrs. C. R. Marshall, 1827 Lakehurst Dr., Olympia, Wash. 98501
 Pullman, Wash.—Mrs. Benton Collins, Jr., Rt. 1, Box 74, Pullman, Wash. 99163
 Seattle, Wash.—General Chairman: Mrs. Jerry Frodle, 13743 S.E. 20th, Bellevue, Wash. 98004
 Co-chairman: Mrs. Daryl N. Burke, 152 128th N.E., Bellevue, Wash. 98004
 Spokane, Wash.—Mrs. John J. Fanning III, North 9819 Huntington, Spokane, Wash. 99218

- Brazos Valley, Tex.—Mrs. Raymond C. Jones, 310 Crescent Dr., Bryan, Tex. 77801
 Dallas, Tex.—General Chairman: Mrs. Allan M. Grayson, Jr., 4525 Lorraine, Dallas, Tex. 75205
 Co-chairman: Mrs. Richard Compton, 3605 Caruth, Dallas, Tex. 75225
 East Texas—Mrs. Dale Shappell, Jr., 1803 N. Live Oak Dr., Longview, Tex. 75601
 Ft. Worth, Tex.—Mrs. Henry Meadows, 3200 Lamesa, Ft. Worth, Tex. 76109
 Lufkin, Tex.—Mrs. John Cheavens, 118 W. Kerr, Lufkin, Tex. 75901
 Marshall, Tex.—Mrs. Scott Baldwin, P.O. Box 579, Marshall, Tex. 75670
 Mid-Cities, Tex.—Mrs. Jack M. Crudup, 7001 Whispering Oak Ct., Arlington, Tex. 76010
 Pampa, Tex.—Mrs. Don R. Lane, 1616 N. Russell, Pampa, Tex. 79065
 Richardson, Tex.—Mrs. William Blair, 1125 Overlake Dr., Richardson, Tex. 75080
 Sherman-Denison, Tex.—Mrs. Campbell Gillespie III, 1710 Shields Dr., Sherman, Tex. 75090
 Tyler, Tex.—Mrs. Raymond Whitney, Jr., 710 Trenton, Tyler, Tex. 75701
 Waco, Tex.—Mrs. Stanley Swift, Jr., 3116 Mitchell, Waco, Tex. 76708
 Wichita Falls, Tex.—Mrs. J. P. Cunningham, 3304 Mockingbird Ln., Wichita Falls, Tex. 76308

PI PROVINCE SOUTH

LOUISIANA

- Abbeville (See Lafayette, La.)
 Amite (See Baton Rouge, La.)
 Baker (See Baton Rouge, La.)
 Baton Rouge (See Baton Rouge, La.)
 Breaux Bridge (See Lafayette, La.)
 Covington (See New Orleans, La.)
 Crowley (See Lafayette, La.)
 Denham Springs (See Baton Rouge, La.)
 De Ridder (See Lake Charles, La.)
 Eunice (See Lafayette, La.)
 Gonzales (See Baton Rouge, La.)
 Hammond (See Baton Rouge, La.)
 Houma (See Lafayette, La.)
 Kaplan (See Lafayette, La.)
 Lafayette (See Lafayette, La.)
 Lake Charles (See Lake Charles, La.)
 Metairie (See New Orleans, La.)
 Napoleonville (See New Orleans, La.)
 New Iberia (See Lafayette, La.)
 New Orleans (See New Orleans, La.)
 New Roads (See Baton Rouge, La.)
 Opelousas (See Lafayette, La.)
 Plaquemine (See Baton Rouge, La.)
 Port Sulphur (See New Orleans, La.)
 Port Allen (See Baton Rouge, La.)
 Rayne (See Lafayette, La.)
 St. Francisville (See Baton Rouge, La.)
 St. Martinville (See Lafayette, La.)
 Zachary (See Baton Rouge, La.)

TEXAS

- Abilene (See Abilene, Tex.)
 Alamo, (See Hidalgo, Tex.)
 Alamo Heights (See San Antonio, Tex.)
 Albany (See Abilene, Tex.)
 Anson (See Abilene, Tex.)
 Austin (See Austin, Tex.)
 Baird (See Abilene, Tex.)
 Ballinger (See San Angelo, Tex. or Abilene, Tex.)
 Bastrop (See Austin, Tex.)
 Beaumont (See Beaumont, Tex.)
 Boerne (See San Antonio, Tex.)
 Burnet (See Austin, Tex.)
 Coleman (See Abilene, Tex.)
 Coronado City (See Abilene, Tex.)
 Corpus Christi (See Corpus Christi, Tex.)
 Del Rio (See San Angelo, Tex.)
 Donna (See Hidalgo County, Tex.)
 Eastland (See Abilene, Tex.)
 Edinburg (See Hidalgo County, Tex.)
 Eldorado (See San Angelo, Tex.)
 Elgin (See Austin, Tex.)
 El Paso (See El Paso, Tex.)
 Ft. Sam Houston (See San Antonio, Tex.)
 Ft. Stockton (See San Angelo, Tex.)
 Georgetown (See Austin, Tex.)
 Groves (See Beaumont, Tex.)
 Hamlin (See Abilene, Tex.)

- Houston (See Houston, Tex.)
 Kerrville (See San Antonio, Tex.)
 Lubbock (See Lubbock, Tex.)
 McAllen (See Hidalgo County, Tex.)
 Mercedes (See Hidalgo County, Tex.)
 Midland (See Midland, Tex.)
 Mission (See Hidalgo County, Tex.)
 New Braunfels (See San Antonio, Tex.)
 Odessa (See Odessa, Tex.)
 Orange (See Beaumont, Tex.)
 Port Arthur (See Beaumont, Tex.)
 Randolph AFB (See San Antonio, Tex.)
 Rotan (See Abilene, Tex.)
 San Angelo (See San Angelo, Tex.)
 San Antonio (See San Antonio, Tex.)
 San Juan (See Hidalgo County, Tex.)
 San Marcos (See Austin, Tex.)
 Seguin (See San Antonio, Tex.)
 Sonora (See San Angelo, Tex.)
 Stanford (See Abilene, Tex.)
 Sweetwater (See Abilene, Tex.)
 Taft (See Corpus Christi, Tex.)
 Throckmorton (See Abilene, Tex.)
 Victoria (See Victoria, Tex.)
 Weslaco (See Hidalgo County, Tex.)
 Ysletta (See El Paso, Tex.)

MEXICO

Any part of the Republic of Mexico

Clubs and Chairmen

- Baton Rouge, La.—Mrs. Paul Weimer, 5025 Bluebell, Baton Rouge, La. 70815
 Lafayette, La.—Mrs. Gene Blevins, 108 Donald Dr., Lafayette, La. 70501
 Lake Charles, La.—Mrs. Edley Hixson, Jr., 716 Blackman, Lake Charles, La. 70601
 New Orleans, La.—Mrs. Beauregard Avegno, 901 State St., New Orleans, La. 70118
 Abilene, Tex.—Mrs. David Stubbleman, 2132 Sylvan, Abilene, Tex. 79605
 Austin, Tex.—Mrs. Robert Norwood, 2812 W. Fresco, Austin, Tex. 78731
 Beaumont, Tex.—Mrs. Stewart Williams, 3755 Kenwood, Beaumont, Tex. 77706
 Corpus Christi, Tex.—Mrs. Charles A. Black, Jr., 4909 Greenbriar, Corpus Christi, Tex. 78415
 El Paso, Tex.—Mrs. Leigh Wilcox, 3133 Federal, El Paso, Tex. 79930
 Hidalgo County, Tex.—Mrs. Calvin Bentsen, 500 Chula Vista, McAllen, Tex. 78501
 Houston, Tex.—General Chairman: Mrs. Reese B. Anderson, 7 N. Wynden, Houston, Tex. 77027
 Co-chairman: Mrs. Harry Hudson, 959 Kirby Dr., Houston, Tex. 77019
 Lubbock, Tex.—Mrs. Harold P. Brown, 2818 22nd St., Lubbock, Tex. 79410
 Midland, Tex.—Mrs. Emil Rassman, 2805 Lockheed, Midland, Tex. 79701
 Odessa, Tex.—Mrs. John L. O'Hern, 1001 W. 25th, Odessa, Tex. 79760
 San Angelo, Tex.—Mrs. Sarah J. Otto, 221 S. Park, San Angelo, Tex. 76901
 San Antonio, Tex.—Mrs. Carl Newton, 2001 Nacogdoches Rd., San Antonio, Tex. 78209
 Victoria, Tex.—Mrs. Richard Dunn, 112 Spokane, Victoria, Tex. 77901
 Mexico, D.F.—Mrs. Arturo Otero, Pirules 186, Mexico 20, D. F. Mexico

RHO PROVINCE

- Lafayette (See Boulder, Colo.)
 Lakewood (See Denver, Colo.)
 Littleton (See Denver, Colo.)
 Livermore (See Ft. Collins, Colo.)
 Louisville (See Boulder, Colo.)
 Longmont (See Ft. Collins or Boulder, Colo.)
 Loveland (See Ft. Collins, Colo.)
 Manitou Springs (See Colorado Springs, Colo.)
 Matheson (See Colorado Springs, Colo.)
 Mead (See Ft. Collins, Colo.)
 Morrison (See Denver, Colo.)
 Mountain (See Colorado Springs, Colo.)
 Pueblo (See Pueblo, Colo.—city and county)
 Security (See Colorado Springs, Colo.)
 U. S. Air Force Academy (See Colorado Springs, Colo.)
 Wheatridge (See Denver, Colo.)

MONTANA

- Belgrade (See Bozemann, Mont.)
 Belt (See Great Falls, Mont.)
 Billings (See Billings, Mont.)
 Bozeman (See Bozeman, Mont.)
 East Helena (See Helena, Mont.)
 Great Falls (See Great Falls, Mont.)
 Helena (See Helena, Mont.)
 Manhattan (See Bozeman, Mont.)
 Simms (See Great Falls, Mont.)
 Wolf Creek (See Helena, Mont.)

WYOMING

- Casper (See Casper, Wyo.)
 Cheyenne (See Cheyenne, Wyo.)
 Laramie (See Laramie, Wyo.)
 Glenrock (See Casper, Wyo.)
 Midwest (See Casper, Wyo.)

Clubs and Chairmen

- El Dorado-Magnolia, Ark.—Chairman: Mrs. W. W. Willis, 1615 W. Oak, El Dorado, Ark. 71730
Co-chairman: Mrs. Ark Monroe, 1318 Felix St., Magnolia, Ark. 71753
- Fayetteville, Ark.—Mrs. Jack Audrain, 1601 Elmwood, Fayetteville, Ark. 72701
- Fort Smith, Ark.—Mrs. Kenneth Schmidt, 2320 S. 64th, Ft. Smith, Ark. 72901
- Grand Prairie, Ark.—Miss Jane Barris, 1003 S. Maple, Stuttgart, Ark. 72073
- Hot Springs, Ark.—Mrs. M. R. Springer, 125 Trivista Right, Hot Springs, Ark. 71901
- Little Rock, Ark.—Mrs. James H. Tuohey, Jr., 5210 Sherwood Rd., Little Rock, Ark. 72207
- Newport, Ark.—Mrs. S. W. Freeman, 305 Pine St., Newport, Ark. 72112
- Osceola-Blytheville, Ark.:
(Osceola)—Mrs. Ralph Woodruff, 917 W. Semmes, Osceola, Ark. 72370
(Blytheville)—Mrs. Alvin Huffman III, 1801 Westgate, Blytheville, Ark. 72315
- *Pine Bluff, Ark.—Mrs. Royce Johnson, 3401 Poplar St., Pine Bluff, Ark. 71601
- *Texarkana, Ark.-Tex.—Mrs. William B. Harrell, 12 Oak Hill Pl., Texarkana, Tex. 74401

OMICRON PROVINCE WEST

- Ada (See Pauls Valley, Okla.)
Altus (See Altus, Okla.)
Ardmore (See Ardmore, Okla.)
Bartlesville (See Bartlesville, Okla.)
Centralia (See Claremore, Okla.)
Chicotah (See Muskogee, Okla.)
Chelsea (See Claremore, Okla.)
Claremore (See Claremore, Okla.)
Comanche (See Duncan, Okla.)
Copan (See Bartlesville, Okla.)
Dewey (See Bartlesville, Okla.)
Duncan (See Duncan, Okla.)
Edmond (See Oklahoma City, Okla.)
Glencoe (See Stillwater, Okla.)
Heraldton (See Ardmore, Okla.)
- Kaw City (See Ponca City-Kay County, Okla.)
Lindsay (See Pauls Valley, Okla.)
Loco (See Duncan, Okla.)
Marietta (See Ardmore, Okla.)
Marlow (See Duncan, Okla.)
Miami (See Tri-State, Mo.)
Midwest City (See Midwest City, Okla.)
Muskogee (See Muskogee, Okla.)
Newkirk (See Ponca City-Kay County, Okla.)
Norman (See Norman, Okla.)
Oklahoma City (See Oklahoma City, Okla.)
Pauls Valley (See Pauls Valley, Okla.)
- Perkins (See Stillwater, Okla.)
Ponca City (See Ponca City-Kay County, Okla.)
Poteau (See Muskogee, Okla.)
Pryor (See Claremore, Okla.)
Ramona (See Bartlesville, Okla.)
Shawnee (See Shawnee, Okla.)
Stillwater (See Stillwater, Okla.)
Tahlequah (See Muskogee, Okla.)
Tonkawa (See Ponca City-Kay County, Okla.)
Tulsa (See Tulsa, Okla.)
Vinita (See Claremore, Okla.)
Wagoner (See Muskogee, Okla.)
Waurika (See Duncan, Okla.)
Wynnewood (See Oklahoma City, Okla.)

Clubs and Chairmen

- Altus, Okla. (Pi Phi Pocket)—Mrs. E. W. Cleveland, 1601 N. Wildard, Altus, Okla. 73521
- Ardmore, Okla.—Mrs. Julian Cohenour, 405 10th N.W., Ardmore, Okla. 73401
- Bartlesville, Okla.—Mrs. Ginger Griffin, 1731 Johnstone, Bartlesville, Okla. 74003
- Claremore, Okla.—Mrs. Jack Gordon, 124 E. 5th, Claremore, Okla. 74017
- Duncan, Okla.—Mrs. Edwin L. Paramore, 2 Chateau Ct., Rt. 2, Duncan, Okla. 73533
- Midwest City, Okla. (Pi Phi Pocket)—Mrs. C. A. Harrison, 2908 Mockingbird, Midwest City, Okla. 73110
- Muskogee, Okla.—Mrs. Paul E. Rowsey, Jr., 4101 High Oaks, Muskogee, Okla. 74401
- Norman, Okla.—Mrs. Roy Rainey, 1826 Westbrook Terr., Norman, Okla. 73069
- Oklahoma City, Okla.—Mrs. Larry K. Blackledge, 4613 N.W. 61st, Oklahoma City, Okla. 73122
- Pauls Valley, Okla.—Mrs. Robert T. Rennie, 1800 S. Walnut, Pauls Valley, Okla. 73075
- Ponca City-Kay County, Okla.—Mrs. Sally M. Ritcheson, 825 N. 7th, Ponca City, Okla. 74601
- Shawnee, Okla. (Pi Phi Pocket)—Mrs. James Winterringer, 1519 N. Oklahoma, Shawnee, Okla. 74801
- Stillwater, Okla.—Mrs. Myron Roderick, Rt. 4, Stillwater, Okla. 74074
- Tulsa, Okla.—Mrs. Robert L. Shepherd, 3523 S. Yorktown, Tulsa, Okla. 74105

PI PROVINCE NORTH

- Alexandria (See Alexandria, La.)
Bastrop (See Monroe, La.)
Belcher (See Shreveport, La.)
Benton (See Shreveport, La.)
Bossier City (See Shreveport, La.)
Boyce (See Alexandria, La.)
Bunkie (See Alexandria, La.)
Cheneyville (See Alexandria, La.)
Delhi (See Monroe, La.)
Dixie (See Shreveport, La.)
Farmersville (See Monroe, La.)
Ferriday (See Monroe, La.)
Greenwood (See Shreveport, La.)
Jonesboro (See Monroe, La.)
La Compte (See Alexandria, La.)
Lake Providence (See Monroe, La.)
Leesville (See Alexandria, La.)
Marksville (See Alexandria, La.)
Mer Rouge (See Monroe, La.)
Monroe (See Monroe, La.)
Oakdale (See Alexandria, La.)
Oak Ridge (See Monroe, La.)
Pineville (See Alexandria, La.)
Rayville (See Monroe, La.)
Ruston (See Monroe, La.)
Shreveport (See Shreveport, La.)
Simsboro (See Monroe, La.)
St. Joseph (See Monroe, La.)
- Tallulah (See Monroe, La.)
Vidalia (See Monroe, La.)
Vivian (See Shreveport, La.)
West Monroe (See Monroe, La.)
Winnsboro (See Monroe, La.)
- TEXAS
- Aledo (See Fort Worth, Tex.)
Amarillo (See Amarillo, Tex.)
Archer City (See Wichita Falls, Tex.)
Arlington (See Mid-Cities, Tex.)
Athens (See Tyler, Tex.)
Bedford (See Mid-Cities, Tex.)
Bedias (See Brazos Valley, Tex.)
Borger (See Amarillo, Tex. or Pampa, Tex.)
Bryan (See Brazos Valley, Tex.)
Calvert (See Brazos Valley, Tex.)
Cameron (See Brazos Valley, Tex.)
Canyon (See Amarillo, Tex.)
Canadian (See Pampa, Tex.)
Clarendon (See Pampa, Tex.)
College Station (See Brazos Valley, Tex.)
Dallas (See Dallas, Tex.)
Denison (See Sherman-Denison, Tex.)
Electra (See Wichita Falls, Tex.)
Eules (See Mid-Cities, Tex.)
Ft. Worth (See Ft. Worth, Tex.)
Franklin (See Brazos Valley, Tex.)
Friona (See Amarillo, Tex.)
- Garland (See Dallas, Tex.)
Graham (See Wichita Falls, Tex.)
Grand Prairie (See Mid-Cities, Tex.)
Grayson (See Sherman-Denison, Tex.)
Hearne (See Brazos Valley, Tex.)
Henderson (See East Texas)
Henrietta (See Wichita Falls, Tex.)
Highland Park (See Dallas, Tex.)
Hurst (See Mid-Cities, Tex.)
Iowa Park (See Wichita Falls, Tex.)
Irving (See Mid-Cities, Tex.)
Jacksonville (See Tyler, Tex.)
Longview (See East Texas)
Lufkin (See Lufkin, Tex.)
Mansfield (See Mid-Cities, Tex.)
Marshall (See Marshall, Tex.)
Miami (See Pampa, Tex.)
Nacogdoches (See Lufkin, Tex.)
Navasota (See Brazos Valley, Tex.)
Palestine (See Tyler, Tex.)
Pampa (See Pampa, Tex.)
Panhandle (See Amarillo, Tex.)
Pittsburg (See East Texas)
Richardson (See Richardson, Tex.)
Sherman (See Sherman-Denison, Tex.)
Texarkana, (See Texarkana, Ark.-Tex.)
Tyler (See Tyler, Tex.)
University Park (See Dallas, Tex.)
Waco (See Waco, Tex.)
Wichita Falls (See Wichita Falls, Tex.)

Clubs and Chairmen

- Alexandria, La.—Mrs. Frank Daniel, 1236 Southampton, Alexandria, La. 71301
- Monroe, La.—Mrs. Elton Upshaw, 1109 N. Third St., Monroe, La. 71201
- Shreveport, La.—Mrs. H. C. Mullin, 134 Chelsea, Shreveport, La. 71105
- Amarillo, Tex.—Mrs. George Green, 3801 Lynette, Amarillo, Tex. 79107

Sioux City, Ia.—Mrs. A. O. Bergeson, 3424 Viking Dr., Sioux City, Ia. 51104
 Waterloo-Cedar Falls, Ia.—Mrs. Ross Bachtell, Rt. 1, Box 95A, Waterloo, Ia. 50701
 Lincoln, Neb.—Mrs. Roger de Brown, 2709 S. 41st St., Lincoln, Neb. 68502
 Omaha, Neb.—Mrs. Jerry Grubb, 504 S. 50th Ave., Omaha, Neb.

68106
 Black Hills, S.D.—Mrs. Leslie Larson, 3103 Morning View Dr., Rapid City, S.D. 57701
 *Sioux Falls, S.D.—Mrs. R. Baker, 1713 S. William, Sioux Falls, S.D. 57105
 Vermillion, S.D.—Mrs. Dean Lee, 806 Valley View Dr., Vermillion, S.D. 57069

XI PROVINCE

KANSAS
 Baxter Springs (See Tri-State, Mo.)
 Bethel (See Kansas City, Kan.)
 Bonner Springs (See Kansas City, Kan.)
 Chase (See Western Kansas)
 Clafin (See Western Kansas)
 Columbus (See Tri-State, Mo.)
 Derby (See Wichita, Kan.)
 Dodge City (See Western Kansas)
 Downs (See Western, Kan.)
 Edwardsville (See Kansas City, Kan.)
 Emporia (See Kansas City, Kan.)
 Fairway (See Kansas City, Mo.)
 Garden City (See Western Kansas)
 Great Bend (See Western Kansas)
 Hays (See Western Kansas)
 Haysville (See Wichita, Kan.)
 Holton (See Topeka, Kan.)
 Hutchinson (See Hutchinson, Kan.)
 Kansas City (See Kansas City, Kan. & Kansas City, Mo.)
 Lake of the Forest (See Kansas City, Kan.)
 Larned (See Western Kansas)
 Lawrence (See Lawrence, Kan.)
 Leavenworth (See Lawrence, Kan.)
 Leawood (See Kansas City, Mo.)
 Lenexa (See Kansas City, Mo.)
 Lyons (See Western Kansas)
 Manhattan (See Manhattan, Kan.)
 Maple Hill (See Topeka, Kan.)
 McCracken (See Western Kansas)
 Mission (See Kansas City, Mo.)
 Merriam (See Kansas City, Mo.)
 Muncie (See Kansas City, Kan.)
 Olathe (See Kansas City, Mo.)
 Ottawa (See Lawrence, Kan.)
 Overland Park (See Kansas City, Mo.)
 Parsons (See Tri-State, Mo.)
 Phillipsburg (See Western Kansas)
 Pomona (See Lawrence, Kan.)

Prairie Village (See Kansas City, Mo.)
 Quivera (See Kansas City, Kan.)
 Shawnee Mission (See Kansas City, Mo.)
 Shawnee (See Kansas City, Mo.)
 Silver Lake (See Topeka, Kan.)
 Tonganoxie (See Lawrence, Kan.)
 Topeka (See Topeka, Kan.)
 Turner (See Kansas City, Kan.)
 Valley Center (See Wichita, Kan.)
 Westwood Hills (See Kansas City, Mo.)
 Wichita (See Wichita, Kan.)
 Williamsburg (See Lawrence, Kan.)

Hazelwood (See St. Louis, Mo.)
 Hickman Mills (See Kansas City, Mo.)
 Independence (See Kansas City, Mo.)
 Jefferson City (See Jefferson City, Mo.)
 Joplin (See Tri-State, Mo.)
 Kansas City (See Kansas City, Mo. & Kansas City, Kan.)
 Kansas City North (See Clay-Platte Counties, Mo.) (includes zone #s: 52, 17, 60, 19, 55, 57, 66, 50, 53, 63, 16, 61, 18, 58, 56, 65, 67, 51, 54, 64)
 Kearney (See Clay-Platte Counties, Mo.)
 Kirkwood (See St. Louis, Mo.)
 Ladue (See St. Louis, Mo.)
 Lamar (See Tri-State, Mo.)
 Lee's Summit (See Kansas City, Mo.)
 Liberty (See Clay-Platte Counties, Mo.)
 Manchester (See St. Louis, Mo.)
 Maplewood (See St. Louis, Mo.)
 Marshfield (See Springfield, Mo.)
 Monett (See Tri-State, Mo.)
 Neosho (See Tri-State, Mo.)
 Normandy (See St. Louis, Mo.)
 Olivette (See St. Louis, Mo.)
 Ozark (See Springfield, Mo.)
 Parkville (See Clay-Platte Counties, Mo.)
 Platte City (See Clay-Platte Counties, Mo.)
 Raytown (See Kansas City, Mo.)
 Richmond Heights (See St. Louis, Mo.)
 Shrewsbury (See St. Louis, Mo.)
 St. Ann (See St. Louis, Mo.)
 St. Charles (See St. Louis, Mo.)
 St. Louis (See St. Louis, Mo.)
 St. Joseph (See St. Joseph, Mo.)
 Springfield (See Springfield, Mo.)
 Smithville (See Clay-Platte Counties, Mo.)
 University City (See St. Louis, Mo.)
 Warsaw Woods (See St. Louis, Mo.)
 Webster Groves (See St. Louis, Mo.)
 Wheaton (See Tri-State, Mo.)

MISSOURI

Anderson (See Tri-State, Mo.)
 Aurora (See Springfield, Mo.)
 Ballwin (See St. Louis, Mo.)
 Baxter Springs (See Tri-State, Mo.)
 Blue Springs (See Kansas City, Mo.)
 Bolivar (See Springfield, Mo.)
 Brentwood (See St. Louis, Mo.)
 Carthage (See Tri-State, Mo.)
 Chesterfield, See St. Louis, Mo.)
 Clayton (See St. Louis, Mo.)
 Columbia (See Columbia, Mo.)
 Crestwood (See St. Louis, Mo.)
 Creve Coeur (See St. Louis, Mo.)
 Des Peres (See St. Louis, Mo.)
 Ellisville (See St. Louis, Mo.)
 Excelsior Springs (See Clay-Platte Counties, Mo.)
 Ferguson (See St. Louis, Mo.)
 Florissant (See St. Louis, Mo.)
 Forsyth (See Springfield, Mo.)
 Frontenac (See St. Louis, Mo.)
 Gladstone (See Clay-Platte Counties, Mo.)
 Glendale (See St. Louis, Mo.)
 Grain Valley (See Kansas City, Mo.)
 Grandview (See Kansas City, Mo.)
 Hannibal (See Quincy, Ill.)

Clubs and Chairmen

Hutchinson, Kan.—Mrs. Ray Dillon, Jr., 201 Kisiwa, Hutchinson, Kan. 67501
 Kansas City, Kan.—Mrs. Bruce Gill, 6308 W. 66th St., Shawnee Mission, Kan. 66202
 Lawrence, Kan.—Mrs. Donald Pfitzenreuter, Quail Creek Rd. Apts., Bldg. C, Apt. 0, Lawrence, Kan. 66044
 Manhattan, Kan.—Mrs. Clarence Norris, 1728 Ranser Rd., Manhattan, Kan. 66502
 Topeka, Kan.—Mrs. Roger Myers, 1525 Glendale, Topeka, Kan. 66604
 Western Kansas—Mrs. Richard Proffitt, Chase, Kan. 67524
 Wichita, Kan.—General Chairman: Mrs. Shelby Smith, 132 S. Fountain, Wichita, Kan. 67218
 (Kansas Alpha)—Mrs. William McAdoo, 116 S. Belmont, Wichita, Kan. 67218
 (Kansas Beta)—Mrs. Richard Bogue, 537 Hidden Valley, Wichita, Kan. 67209
 Clay-Platte Counties, Mo.—Mrs. John R. Neal, Jr., 4002 N.E. 49th Terr., Kansas City, Mo. 64119
 Columbia, Mo.—Miss Nancy Taylor, 1312 Bass Ave., Columbia, Mo. 65201

Jefferson City, Mo.—Mrs. A. R. Trippensee, 1418 Green Berry Rd., Jefferson City, Mo. 65101
 Kansas City, Mo.—General Chairman: Mrs. Bryant Barnes, 2116 W. 50th Terr., Shawnee Mission, Kan. 66205
 (Kansas Alpha)—Mrs. Jerry Williams, 517 S. Harrison, Olathe, Kan. 66061
 (Kansas Beta)—Mrs. William R. Norman, 7 E. 110th, Kansas City, Mo. 64114
 (Missouri Alpha)—Mrs. William Chiles, 4106 W. 101st Terr., Shawnee Mission, Kan. 66207
 (Other colleges, Kansas residence)—Mrs. William Toates, 8620 Overhill Rd., Shawnee Mission, Kan. 66206
 (Other colleges, Missouri residence)—Mrs. E. O. Porch, 201 W. 53rd, Kansas City, Mo. 64112
 St. Joseph, Mo.—Mrs. Phillip Lawrence, 2534 Francis St., St. Joseph, Mo. 64501
 St. Louis, Mo.—Mrs. Elmer Ott, Jr., 1229 Lockett Ln., St. Louis, Mo. 63122
 *Springfield, Mo.—Mrs. Forrest Fay, Jr., 2045 Holland, Springfield, Mo. 65804
 Tri-State, Mo.—Mrs. Frank Evans, Jr., 1366 Valle Dr., Joplin, Mo. 64801

OMICRON PROVINCE EAST

ARKANSAS
 Alma (See Ft. Smith, Ark.)
 Arkadelphia (See Hot Springs, Ark.)
 Armored (See Osceola, Ark.)
 Augusta (See Newport, Ark.)
 Bauxite (See Little Rock, Ark.)
 Benton (See Little Rock, Ark.)
 Bentonville (See Fayetteville, Ark.)
 Blytheville (See Osceola, Ark.)
 Burdette (See Osceola, Ark.)
 Camden (See Camden, Ark.)
 Clarendon (See Grand Prairie, Ark.)
 DeQueen (See Texarkana, Ark.-Tex.)
 DeWitt (See Grand Prairie, Ark.)
 El Dorado (See El Dorado, Ark.)
 Etowah (See Osceola, Ark.)

Fayetteville (See Fayetteville, Ark.)
 Ft. Smith (See Ft. Smith, Ark.)
 Hazen (See Grand Prairie, Ark.)
 Hope (See Texarkana, Ark.-Tex.)
 Hot Springs (See Hot Springs, Ark.)
 Jacksonville (See Little Rock, Ark.)
 Leachville (See Osceola, Ark.)
 Little Rock (See Little Rock, Ark.)
 Lonoke (See Little Rock, Ark.)
 Luxora (See Osceola, Ark.)
 Magnolia (See Texarkana, Ark.-Tex.)
 Malvern (See Hot Springs, Ark.)
 Manila (See Osceola, Ark.)
 Newport (See Newport, Ark.)
 North Little Rock (See Little Rock, Ark.)
 Osceola (See Osceola, Ark.)

Ozark (See Ft. Smith, Ark.)
 Paris (See Ft. Smith, Ark.)
 Pine Bluff (See Pine Bluff, Ark.)
 Prescott (See Texarkana, Ark.-Tex.)
 Rogers (See Fayetteville, Ark.)
 Scott (See Little Rock, Ark.)
 Sherrill (See Pine Bluff, Ark.)
 Siloam Springs (See Fayetteville, Ark.)
 Springdale (See Fayetteville, Ark.)
 Stuttgart (See Grand Prairie, Ark.)
 Texarkana (See Texarkana (See Texarkana, Ark.-Tex.)
 Tuckerman (See Newport, Ark.)
 Van Buren (See Ft. Smith, Ark.)
 Wilson (See Osceola, Ark.)

Deerfield: Mrs. Howard L. Nielsen, 854 Knollwood, Deerfield, Ill. 60015
 Highland Park: Mrs. Robert Earhart, 3461 Krenn, Highland Park, Ill. 60035
 Lake Forest: Mrs. George Watson, 199 W. Onwentsia Rd., Lake Forest, Ill. 60045
 North Shore, Jr., Ill.:
 Evanston: Mrs. Jon Nelson, 2707 Hartzell, Evanston, Ill. 60201

Glenview, Northbrook: Mrs. Ronald Dueltgen, 2138-A Rugen Rd., Glenview, Ill. 60025
 Oak Park-River Forest, Ill.—Mrs. John Carrole, 234 Gale Ave., River Forest, Ill. 60305
 Park Ridge-Des Plaines, Ill.—Mrs. M. William Hanck, 1072 Jeannette Ave., Des Plaines, Ill. 60016
 Rockford, Ill.—Mrs. John Sontag, 2404 Springbrook Rd., Rockford, Ill. 61107

MU PROVINCE SOUTH

Abington (See Galesburg, Ill.)
 Adams County (See Quincy, Ill.)
 Aledo (See Monmouth, Ill.)
 Alexander (See Jacksonville, Ill.)
 Alton (See Alton-Edwardsville, Ill.)
 Avon (See Avon-Bushnell, Ill.)
 Beardstown (See Springfield, Ill.)
 Bement (See Decatur, Ill.)
 Bethalto (See Alton-Edwardsville, Ill.)
 Bethany (See Decatur, Ill.)
 Bigsbyville (See Monmouth, Ill.)
 Bloomington (See Bloomington-Normal, Ill.)
 Blue Mound (See Decatur, Ill.)
 Bonville (See Champaign-Urbana, Ill.)
 Bushnell (See Avon-Bushnell, Ill.)
 Calumet City (See Hammond, Ind.)
 Cameron (See Galesburg, Ill.)
 Canton (See Peoria, Ill.)
 Carthage (See Quincy, Ill. or Burlington, Iowa)
 Champaign (See Champaign-Urbana, Ill.)
 Chandlerville (See Jacksonville, Ill.)
 Chapin (See Jacksonville, Ill.)
 Chillicothe (See Peoria, Ill.)
 Coal Valley (See Tri-City, Ill.)
 Concord (See Jacksonville, Ill.)
 Danville (See Danville, Ill.)
 Decatur (See Decatur, Ill.)
 East Alton (See Alton-Edwardsville, Ill.)

East Moline (See Tri-City, Ill.)
 East Peoria (See Peoria, Ill.)
 Edwardsville (See Alton-Edwardsville, Ill.)
 Farmer City (See Champaign-Urbana, Ill.)
 Farmington (See Peoria, Ill.)
 Galesburg (See Galesburg, Ill.)
 Gibson City (See Champaign-Urbana, Ill.)
 Godfrey (See Alton-Edwardsville, Ill.)
 Greenview (See Springfield, Ill.)
 Hamilton (See Quincy, Ill.)
 Jacksonville (See Jacksonville, Ill.)
 Kirkwood (See Monmouth, Ill.)
 Knoxville (See Galesburg, Ill.)
 Little York (See Monmouth, Ill.)
 Macon (See Decatur, Ill.)
 Macomb (See Avon-Bushnell, Ill.)
 Mahomet (See Champaign-Urbana, Ill.)
 Maquon (See Galesburg, Ill.)
 Milan (See Tri-City, Ill.)
 Moline (See Tri-City, Ill.)
 Monmouth (See Monmouth, Ill.)
 Morton (See Peoria, Ill.)
 Mt. Zion (See Decatur, Ill.)
 Moweaqua (See Decatur, Ill.)
 New Berlin (See Springfield, Ill.)
 Niantic (See Decatur, Ill.)
 Normal (See Bloomington-Normal, Ill.)
 Ogden (See Champaign-Urbana, Ill.)
 Oquawka (See Burlington, Iowa)

Pekin (See Peoria, Ill.)
 Peoria, (Peoria, Ill.)
 Peoria Heights (See Peoria, Ill.)
 Petersburg (See Springfield, Ill.)
 Pittsfield (See Quincy, Ill.)
 Pleasant Plains (See Springfield, Ill.)
 Port Byron (See Tri-City, Ill.)
 Prairie City (See Avon-Bushnell, Ill.)
 Quincy (See Quincy, Ill.)
 Rantoul (See Champaign-Urbana, Ill.)
 Raitan (See Monmouth, Ill.)
 Rock Island (See Tri-City, Ill.)
 Roodhouse (See Jacksonville, Ill.)
 Roseville (See Monmouth, Ill.)
 Roxanna (See Alton-Edwardsville, Ill.)
 Rushville (See Jacksonville, Ill.)
 St. Joseph (See Champaign-Urbana, Ill.)
 Seaton (See Monmouth, Ill.)
 Shelbyville (See Decatur, Ill.)
 Silvis (See Tri-City, Ill.)
 Springfield (See Springfield, Ill.)
 Taylorville (See Decatur, Ill.)
 TOLONO (See Champaign-Urbana, Ill.)
 Urbana (See Champaign-Urbana, Ill.)
 Virginia (See Jacksonville, Ill.)
 Washington (See Peoria, Ill.)
 Wenona (See Peoria, Ill.)
 Whitehall (See Jacksonville, Ill.)
 Winchester (See Jacksonville, Ill.)
 Wood River (See Alton-Edwardsville, Ill.)

Clubs and Chairmen

Alton-Edwardsville, Ill.—
 Alton: Mrs. C. D. McLain, 700 State St., Alton, Ill. 62002
 Edwardsville: Mrs. Wayne B. Cox, 213 S. Charles, Edwardsville, Ill. 62025
 Avon-Bushnell, Ill.—Mrs. John Lawson, 931 N. Crafford, Bushnell, Ill. 61422
 Bloomington-Normal, Ill.—Mrs. Eugene Funk, III, 215 Mays Dr., Bloomington, Ill. 61701
 Champaign-Urbana, Ill.—Mrs. Dennis Dahl, 201 Country Fair Dr., Champaign, Ill. 61820
 Danville, Ill.—Mrs. J. E. Huss, 1410 Woodridge Dr., Danville, Ill. 61832
 Decatur, Ill.—Mrs. James Raupp, 8 Eighth Dr., Decatur, Ill. 62521

Galesburg, Ill.—Mrs. Robert Work, 1403 Northwest St., Galesburg, Ill. 61401
 Jacksonville, Ill.—Mrs. Jean Spencer, 310 Woodland, Jacksonville, Ill. 62650
 Monmouth, Ill.—Mrs. Robert Grier, 1112 East 3rd Ave., Monmouth, Ill. 61462
 Peoria, Ill.—Mrs. Don W. Miller, 512 Prospect Lane, Peoria Heights, Ill. 61614
 Quincy, Ill.—Mrs. Tom A. Oakley, 2057 Maine St., Quincy, Ill. 62301
 Springfield, Ill.—Mrs. J. Winning, 1325 Bates, Springfield, Ill. 62704
 Tri-City, Ill.—Mrs. Frank Mahar, 1313 34th Ave. A., Moline, Ill. 61265

NU PROVINCE

IOWA
 Altoon (See Des Moines, Iowa)
 Ames (See Ames, Iowa)
 Ankeny (See Des Moines, Iowa)
 Bettendorf (See Tri-City, Ill.)
 Boone (See Ames, Iowa)
 Buffalo (See Tri-City, Ill.)
 Burlington (See Burlington, Iowa)
 Carlisle (See Indianola, Iowa)
 Cedar Falls (See Waterloo-Cedar Falls, Iowa)
 Colo (See Ames, Iowa)
 Coralville (See Iowa City, Iowa)
 Council Bluffs (See Council Bluffs, Iowa)
 Davenport (See Tri-City, Ill.)
 Des Moines (See Des Moines, Iowa)
 Ft. Madison (See Burlington, Iowa)
 Indianola (See Indianola, Iowa)
 Iowa City (See Iowa City, Iowa)
 Johnston (See Des Moines, Iowa)
 LeClaire (See Tri-City, Ill.)
 Madrid (See Ames, Iowa)

Malvern (See Council Bluffs, Iowa)
 Marion (See Cedar Rapids, Iowa)
 Mediapolis (See Burlington, Iowa)
 Mt. Pleasant (See Mt. Pleasant, Iowa)
 Mt. Union (See Mt. Pleasant, Iowa)
 Nevada (See Ames, Iowa)
 New London (See Mt. Pleasant, Iowa)
 North Liberty (See Iowa City, Iowa)
 Olds (See Mt. Pleasant, Iowa)
 Pleasant Valley (See Tri-City, Ill.)
 Salem (See Mt. Pleasant, Iowa)
 Sergeant Bluff (See Sioux City, Iowa)
 Sioux City (See Sioux City, Iowa)
 Swedesburg (See Mt. Pleasant, Iowa)
 Story City (See Ames, Iowa)
 Treynor (See Council Bluffs, Iowa)
 University Heights (See Iowa City, Iowa)
 Urbandale (See Des Moines, Iowa)
 Waterloo (See Waterloo-Cedar Falls, Iowa)
 West Des Moines (See Des Moines, Iowa)
 Winfield (See Mt. Pleasant, Iowa)

NEBRASKA
 Bellevue (See Omaha, Neb.)
 Lincoln (See Lincoln, Neb.)
 Murray (See Omaha, Neb.)
 Omaha (See Omaha, Neb.)
 Papillion (See Omaha, Neb.)
 South Sioux City (See Sioux City, Iowa)

SOUTH DAKOTA

Belle Fourche (See Black Hills of South Dakota)
 Custer (See Black Hills of South Dakota)
 Deadwood (See Black Hills of South Dakota)
 Hot Springs (See Black Hills of South Dakota)
 Lead (See Black Hills of South Dakota)
 Rapid City (See Black Hills of South Dakota)
 Sioux Falls (See Sioux Falls, S.D.)
 Vermillion (See Vermillion, S.D.)

Clubs and Chairmen

Ames, Iowa—Mrs. William M. Buck, 3620 Woodland, Ames, Ia. 50010
 Burlington, Ia.—Mrs. C. B. Doebele, Jr., 2653 Subilbe, Burlington, Ia. 52601
 Cedar Rapids, Ia.—Mrs. Carl McClain, Mid-River Haven, Rt. 1, North Liberty, Ia. 52317
 Council Bluffs, Ia.—Mrs. Ann Walters, 220 5th Ave., Council Bluffs, Ia. 51501

Des Moines, Ia.—Mrs. William H. Crispin, 5627 Walnut Hill Dr., Des Moines, Ia. 50312
 Indianola, Ia.—Mrs. M. D. Heavilin, 410 W. Lincoln, Indianola, Ia. 50125
 Iowa City, Ia.—Mrs. Warren Burger, 1804 Ridgeway Dr., Iowa City, Ia. 52240
 Mt. Pleasant, Ia.—Mrs. John Hunt, 609 W. Monroe St., Mt. Pleasant, Ia. 52641

Clubs and Chairmen

Winnipeg, Man., Can.—Mrs. W. Snell, 592 Beaverbrook St., Winnipeg 9, Man., Can.
 Duluth, Minn.—Superior, Wis.—Mrs. J. Z. Dahl, 3601 E. 4th, Duluth, Minn. 55804
 Minneapolis, Minn.—
 General Chairman: Mrs. John Beattie, 2611 W. 87½ St., Bloomington, Minn. 55431
 Co-Chairman—out of state schools: Mrs. D. E. McFarland, 8217 Harrison Cir., Minneapolis, Minn. 55431
 St. Paul, Minn.—Mrs. J. R. Nelson, 11 Duck Pass Rd., North Oaks, Minn. 55110
 Fargo, N.D.—Mrs. Earl Johnson, 2849 Evergreen Rd., Fargo, N.D. 58102

Grand Forks, N.D.—Mrs. Curtis Magnuson, 2520 Chestnut St., Grand Forks, N.D. 58201
 Beloit, Wis.—Mrs. Arthur Shogren, 1051 Prairie Ave., Beloit, Wis. 53511
 Fox River Valley, Wis.—General Chairman (Appleton)—Mrs. Richard Uehling, 507 E. Byrd St., Appleton, Wis. 54911
 (Neenah-Menasha area)—Mrs. George Walsh, 1344 Whittier Dr., Neenah, Wis. 54956
 (Kimberly-Kaukauna-Little Chute area)—Mrs. Kenneth Roloff, 2109 Edgewood Ct., Rt. 4, Kaukauna, Wis. 54130
 *Madison, Wis.—Mrs. Geoffrey Moyer, 8 Westbrook Cir., Madison, Wis. 53711
 Milwaukee, Wis.—Mrs. William James, 12211 W. Woodside Ct., Wawautosa, Wis. 53226

MU PROVINCE NORTH

Arlington Heights (See Arlington Heights, Ill.)
 Aurora (See Fox River Valley, Ill.)
 Barrington (See Arlington Heights, Ill.)
 Batavia (See Fox River Valley, Ill.)
 Berwyn (See Oak Park-River Forest, Ill.)
 Blue Island (See Chicago South, Ill.)
 Brookfield (See Chicago West Suburban, Ill.)
 Chicago (City schools south, see Chicago South, Ill., Suburban Chicago see Chicago West Suburban, South Suburban, Oak Park-River Forest, or North Shore, Ill.)
 Chicago Heights (See South Suburban Chicago, Ill.)
 Clarendon Hills (See Hinsdale Township, Ill.)
 Congress Park (See Chicago West Suburban, Ill.)
 Crete (See South Suburban Chicago, Ill.)
 Deerfield (See North Shore, Ill.)
 Des Plaines (See Park Ridge-Des Plaines, Ill.)
 Downers Grove (See Hinsdale Township, Ill.)
 Dundee (See Arlington Heights, Ill.)
 Elk Grove (See Arlington Heights, Ill.)
 Elmhurst (See DuPage County, Ill.)
 Elmwood Park (See Oak Park-River Forest, Ill.)
 Evanston (See North Shore, Jr. Ill.)
 Evergreen Park (See Chicago South, Ill.)
 Flossmoor (See South Suburban Chicago, Ill.)
 Forest Park (See Oak Park-River Forest, Ill.)
 Frankfort (See Joliet, Ill.)
 Geneva (See Fox River Valley, Ill.)
 Glencoe (See North Shore, Ill.)
 Glen Ellyn (See DuPage County, Ill.)
 Glenview (See North Shore, Jr., Ill.)

Grayslake (See Lake County, Ill.)
 Harvey (See South Suburban Chicago, Ill.)
 Hazel Crest (See South Suburban Chicago, Ill.)
 Highland Park (See North Shore, Ill.)
 Hinsdale (See Hinsdale Township, Ill.)
 Homewood (See South Suburban Chicago, Ill.)
 Joliet (See Joliet, Ill.)
 Kenilworth (See North Shore, Ill.)
 La Grange (See Chicago West Suburban, Ill.)
 LaGrange Park (See Chicago West Suburban, Ill.)
 Lake Bluff (See Lake County, Ill.)
 Lake Forest (See North Shore, Ill.)
 Lansing (See Hammond, Ind.)
 Libertyville (See Lake County, Ill.)
 Lockport (See Joliet, Ill.)
 Lombard (See DuPage County, Ill.)
 Manhattan (See Joliet, Ill.)
 Maywood (See Oak Park-River Forest, Ill.)
 Melrose Park (See Oak Park-River Forest, Ill.)
 Minooka (See Joliet, Ill.)
 Mokena (See Joliet, Ill.)
 Morris (See Joliet, Ill.)
 Morton Grove (See North Shore, Jr., Ill.)
 Mt. Prospect (See Arlington Heights, Ill.)
 Mundelein (See Lake County, Ill.)
 Naperville (See Chicago West Suburban, Ill.)
 New Lenox (See Joliet, Ill.)
 Northbrook (See North Shore, Jr., Ill.)
 Northfield (See North Shore, Ill.)
 Oak Lawn (See Chicago South, Ill.)
 Oak Park (See Oak Park-River Forest, Ill.)
 Olympia Fields (See South Suburban Chicago, Ill.)
 Orland Park (See Chicago South, Ill.)

Palatine (See Arlington Heights, Ill.)
 Palos Park (See Chicago South, Ill.)
 Palos Heights (See Chicago South, Ill.)
 Park Forest (See Chicago South Suburban, Ill.)
 Park Ridge (See Park-Ridge-DesPlaines, Ill.)
 Plainfield (See Joliet, Ill.)
 Prospect Heights (See Arlington Heights, Ill.)
 River Forest (See Oak Park-River Forest, Ill.)
 Riverside (See Chicago West Suburban, Ill.)
 Riverwood (See North Shore, Ill.)
 Rockford (See Rockford, Ill.)
 Rockton (See Beloit, Wis.)
 Rolling Meadows (See Arlington Heights, Ill.)
 Roscoe (See Rockford, Ill.)
 St. Charles (See Fox River Valley, Ill.)
 South Holland (See Chicago South Suburban, Ill.)
 Thornton (See Chicago South Suburban, Ill.)
 Villa Park (See DuPage County, Ill.)
 Warrenville (Wheaton Central High School), (See Milton Township, Ill.)
 Waukegan (See Lake County, Ill.)
 Western Springs (See Chicago West Suburban, Ill.)
 Westmont (See Hinsdale Township, Ill.)
 Wheaton (See Milton Township, Ill.)
 Wheeling (See Arlington Heights, Ill.)
 Wilmette (See North Shore, Ill.)
 Wilmington (See Joliet, Ill.)
 Winfield (Wheaton North High School only) (See Milton Township, Ill.)
 Winnetka (See North Shore, Ill.)
 Worth (See Chicago South, Ill.)
 Zion (See Lake County, Ill.)

Clubs and Chairmen

Arlington Heights, Ill.—General Chairman: Mrs. Richard W. Nicland, 906 White Gate Dr., Mt. Prospect, Ill. 60056
 (Wheeling H.S.) Mrs. Clinton R. Bowman, 113 Brook, Prospect Heights, Ill. 60070
 (Prospect H.S.) Mrs. Robert F. Horwath, 107 N. Windsor, Arlington Heights, Ill. 60004
 (Conant H.S.) Mrs. Fred Bensing, 263 Englewood Rd., Hoffman Estates, Ill. 60173
 (Elk Grove H.S.) Mrs. Ronald Jones, 1046 Warwick Lane, Elk Grove, Ill. 60007
 (Palatine H.S.) Mrs. James A. Humphrey, 961 Topango, Palatine, Ill. 60067
 (Fremd H.S.) Mrs. Robert B. Dewey, 1718 Appleby, Inverness Countryside, Ill. 60067
 (Arlington H.S.) Mrs. C. H. Oestmann, 320 S. Burton, Arlington Heights, Ill. 60005
 (Forest View H.S.) Mrs. Frederick Lussow, 410 S. Gibbons, Arlington Heights, Ill. 60004
 (Barrington H.S.) Mrs. Winfield Fisher, Jr., Spring Creek Rd., Rt. 2, Box 61, Barrington, Ill. 60010
 Chicago South, Ill.—Mrs. Richard C. Scheidt, 10414 S. Longwood Dr., Chicago, Ill. 60643
 Chicago South Suburban, Ill.—Mrs. Howard L. Tice, 4202 Applewood La., Matteson, Ill. 60443
 Chicago West Suburban, Ill.—General Chairman: Mrs. C. L. Tsaros, 5328 Lawn Ave., Western Springs, Ill. 60558
 (Western Springs) Mrs. James T. Wilson, 4136 Grand, Western Springs, Ill. 60558
 (Riverside-Brookfield) Mrs. George Crane, Jr., 1431 Blanchan Ave., LaGrange Park, Ill. 60528

(LaGrange) Mrs. Robert Groeneveld, 103 Sunset Ave., LaGrange, Ill. 60525
 (LaGrange Park) Mrs. Benjamin Yohanan, 405 Blackstone, LaGrange, Ill. 60528
 (Naperville) Mrs. Richard F. Hopper, 305 Tanglewood La., Naperville, Ill. 60540
 DuPage County, Ill.:
 (Elmhurst & Villa Park) Mrs. R. McLain, 271 Poplar, Elmhurst, Ill. 60126
 (Glen Ellyn & Lombard) Mrs. R. W. Morrow, 749 Crescent, Glen Ellyn, Ill. 60137
 Fox River Valley, Ill. (Aurora area)—Mrs. William C. Warren, 120 S. Evanslawn, Aurora, Ill. 60506
 (Batavia, Geneva, St. Charles) Mrs. D. W. Clark, 427 North Ave., Batavia, Ill. 60510
 Hinsdale Township, Ill.:
 (Hinsdale, Clarendon Hills) Mrs. Robert Pratti, 721 N. Oak, Hinsdale, Ill. 60521
 (Downers Grove) Mrs. R. E. Hawkins, 7728 Baimbridge, Downers Grove, Ill. 60515
 Joliet, Ill.—Mrs. Donald C. Tezak, 832 Plainfield Rd., Joliet, Ill. 60435
 Lake County, Ill.—Mrs. R. A. Ford, 501 Bobby La., Mundelein, Ill. 60060
 Milton Township, Ill.—Mrs. Walter Feldkamp, 26 W 076 Menomini, Wheaton, Ill. 60187
 North Shore, Ill.:
 Wilmette, Kenilworth, Winnetka, Glencoe, Northfield, New Trier Township High Schools—East and West: Mrs. Maurice L. Wells, 1247 Elm St., Winnetka, Ill. 60093

Bristol (See Blue Ridge, Tenn.)
 Chattanooga (See Chattanooga, Tenn.)
 Cleveland (See Chattanooga, Tenn.)
 Collierville (See Memphis, Tenn.)
 Donelson (See Nashville, Tenn.)
 Franklin (See Nashville, Tenn.)
 Frayser (See Memphis, Tenn.)
 Gatlinburg (See Little Pigeon, Tenn.)
 Germantown (See Memphis, Tenn.)

Hixon (See Chattanooga, Tenn.)
 Johnson City (See Blue Ridge, Tenn.)
 Kingsport (See Blue Ridge, Tenn.)
 Knoxville (See Knoxville, Tenn.)
 Lookout Mountain (See Chattanooga, Tenn.)
 Maryville-Alcoa (See Knoxville, Tenn.)
 Memphis (See Memphis, Tenn.)

Nashville (See Nashville, Tenn.)
 Oak Ridge (See Knoxville)
 Pittman Center (See Little Pigeon)
 Raleigh (See Memphis, Tenn.)
 Sevierville (See Little Pigeon, Tenn.)
 Signal Mountain (See Chattanooga, Tenn.)
 Whitehaven (See Memphis, Tenn.)

Clubs and Chairmen

Lexington, Ky.—Mrs. L. W. Cox, 409 Holiday Rd., Lexington, Ky. 40503
 Louisville, Ky.—Miss Ann Buster, 3010 Betty La., Louisville, Ky. 40205
 Blue Ridge, Tenn.—Mrs. Hoyt Denton, Rt. 11 Lockeridge, Kingsport, Tenn. 37663
 Chattanooga, Tenn.—Miss Nancy Cathy, 115 Lavinia Ave., Chattanooga, Tenn. 37415

Knoxville, Tenn.—Mrs. Edward K. Capen, 1136 Burton Rd., Knoxville, Tenn. 37919
 *Little Pigeon, Tenn.—Mrs. William G. Cox, Gatlinburg, Tenn. 37738
 Memphis, Tenn.—Mrs. Michael L. Speltz, 233 Crestmere Pl., Memphis, Tenn. 38112
 Nashville, Tenn.—Mrs. Douglas C. Jeffords, 709 Canebrake Dr., Nashville, Tenn. 37209

KAPPA PROVINCE

ALABAMA

Auburn (See Auburn-Opelika, Al.)
 Birmingham (See Birmingham, Al.)
 Greenville (See Montgomery, Al.)
 Huntsville (See Huntsville, Al.)
 Mobile (See Mobile, Al.)
 Montgomery (See Montgomery, Al.)
 Northport (See Tuscaloosa, Al.)
 Opelika (See Auburn-Opelika, Al.)
 Prattville (See Montgomery, Al.)
 Tuscaloosa (See Tuscaloosa, Al.)
 Wetumpka, (See Montgomery, Al.)

MISSISSIPPI

Bay Saint Louis (See Miss. Gulf Coast)
 Batesville (See University, Ms.)
 Biloxi (See Miss. Gulf Coast)

Carriere (See Miss. Gulf Coast)
 Columbia (See Hattiesburg, Miss.)
 Clarksdale (See Mississippi Delta)
 Cleveland (See Mississippi Delta)
 Cruger (See Mississippi Delta)
 Escatawpa (See Miss. Gulf Coast)
 Gautier (See Miss. Gulf Coast)
 Greenville (See Mississippi Delta)
 Greenwood (See Mississippi Delta)
 Grenada (See University, Ms.)
 Gulfport (See Miss. Gulf Coast)
 Hattiesburg (See Hattiesburg, Ms.)
 Holly Springs (See University, Ms.)
 Indianola (See Mississippi Delta)
 Jackson (See Jackson, Ms.)
 Kiln (See Miss. Gulf Coast)
 Leland (See Mississippi Delta)

Long Beach (See Miss Gulf Coast)
 Merigold (See Mississippi Delta)
 Moss Point (See Miss. Gulf Coast)
 Ocean Springs (See Miss. Gulf Coast)
 Oxford (See University, Ms.)
 Pascagoula (See Miss. Gulf Coast)
 Pass Christian (See Miss. Gulf Coast)
 Port Gibson (See Vicksburg, Ms.)
 Rollingfork (See Vicksburg, Ms.)
 Rosedale (See Mississippi Delta)
 Shaw (See Mississippi Delta)
 Sidon (See Mississippi Delta)
 Sumner (See Mississippi Delta)
 University (See University, Ms.)
 Vicksburg (See Vicksburg, Ms.)
 Waveland (See Miss. Gulf Coast)
 Yazoo City (See Mississippi Delta)

Clubs and Chairmen

Auburn-Opelika, Ala.—Mrs. J. E. Hardwick, 351 Denson Dr., Auburn, Ala. 36803
 Birmingham, Ala.—Mrs. Jack T. Rodgers, 3808 Buckingham Lane, Birmingham, Ala. 35243
 *Huntsville, Ala.—Mrs. James Murphy, 4003 Nunn Rd. S.E., Huntsville, Ala. 35802
 Mobile, Ala.—Mrs. A. D. Burch, 3660 N. Ansley Dr., Mobile, Ala. 36608
 Montgomery, Ala.—Mrs. J. L. Murray, 2635 Fairmont Rd., Montgomery, Ala. 36111
 Tuscaloosa, Ala.—Mrs. Norman Jobe, 11 Woodridge, Tuscaloosa, Ala. 35401

*Hattiesburg, Miss.—Mrs. Thomas Hughes, 1 Lake Hill, Hattiesburg, Miss. 39401
 *Jackson, Miss.—Mrs. Roger W. Stribling, Jr., 2259 E. Manor Dr., Jackson, Miss. 39211
 Mississippi Delta—Mrs. R. C. Williamson, 6 Woodlawn, Yazoo City, Miss. 39194
 Mississippi Gulf Coast—Mrs. W. R. Congdon, 716 St. Louis Ave., Pass Christian, Miss. 39571
 *University, Ms.—Mrs. Paul Oliver, Box 429, University, Ms. 38677
 Vicksburg, Miss.—Mrs. A. James Davis, 839 Fort Hill Dr., Vicksburg, Miss. 39180

LAMBDA PROVINCE

MANITOBA

Charleswood, Man. (See Winnipeg, Man., Can.)
 East Kildonan, Man. (See Winnipeg, Man., Can.)
 Fort Garry, Man. (See Winnipeg, Man., Can.)
 Norwood, Man. (See Winnipeg, Man., Can.)
 St. Boniface, Man. (See Winnipeg, Man., Can.)
 St. James, Man. (See Winnipeg Man., Can.)
 St. Vital, Man. (See Winnipeg, Man., Can.)
 Transcona, Man. (See Winnipeg, Man., Can.)
 Tuxedo, Man. (See Winnipeg, Man., Can.)
 West Kildonan, Man. (See Winnipeg, Man., Can.)
 Winnipeg, Man. (See Winnipeg, Man., Can.)

MINNESOTA

Anoka (See Minneapolis, Minn.)
 Bloomington (See Minneapolis, Minn.)
 Burnsville (See Minneapolis, Minn.)
 Cottagewood (See Minneapolis, Minn.)
 Coon Rapids (See Minneapolis, Minn.)
 Deephaven (See Minneapolis, Minn.)
 Duluth (See Duluth, Minn.-Superior, Wis.)
 East Grand Forks (See Grand Forks, N.D.)
 Edina (See Minneapolis, Minn.)

Excelsior (See Minneapolis, Minn.)
 Hopkins (See Minneapolis, Minn.)
 Long Lake (See Minneapolis, Minn.)
 Mahtomedi (See St. Paul, Minn.)
 Minneapolis (See Minneapolis, Minn.)
 Minnetonka (See Minneapolis, Minn.)
 Mound (See Minneapolis, Minn.)
 Orono (See Minneapolis, Minn.)
 Richfield (See Minneapolis, Minn.)
 Robbinsdale (See Minneapolis, Minn.)
 Roseville (See St. Paul, Minn.)
 St. Louis Park (See Minneapolis, Minn.)
 St. Paul (See St. Paul, Minn.)
 Shakopee (See Minneapolis, Minn.)
 Wayzata (See Minneapolis, Minn.)
 White Bear Lake (See St. Paul, Minn.)

NORTH DAKOTA

Fargo (See Fargo, N.D.)
 Gilby (See Grand Forks, N.D.)
 Grand Forks AFB (See Grand Forks, N.D.)
 Grand Forks (See Grand Forks, N.D.)
 Moorhead (See Fargo, N.D.)

WISCONSIN

Appleton (See Fox River Valley, Wis.)
 Bayside (See Milwaukee, Wis.)
 Beloit (See Beloit, Wis.)
 Brookfield (See Milwaukee, Wis.)
 Brown Deer (See Milwaukee, Wis.)
 Butler (See Milwaukee, Wis.)
 Cedarburg (See Milwaukee, Wis.)
 Cudahy (See Milwaukee, Wis.)
 Delavan (See Beloit, Wis.)

Elkhorn (See Beloit, Wis.)
 Elm Grove (See Milwaukee, Wis.)
 Fox Point (See Milwaukee, Wis.)
 Franklin (See Milwaukee, Wis.)
 Glendale (See Milwaukee, Wis.)
 Greendale (See Milwaukee, Wis.)
 Greenfield (See Milwaukee, Wis.)
 Hales Corners (Milwaukee, Wis.)
 Hartland (See Milwaukee, Wis.)
 Janesville (See Beloit, Wis.)
 Kaukauna (See Fox River Valley, Wis.)
 Kimberly (See Fox River Valley, Wis.)
 Lake Geneva (See Beloit, Wis.)
 Little Chute (See Fox River Valley, Wis.)
 Madison (See Madison, Wis.)
 Menasha (See Fox River Valley, Wis.)
 Milwaukee (See Milwaukee, Wis.)
 Menomonee Falls (See Milwaukee, Wis.)
 Mequon (See Milwaukee, Wis.)
 Muskego (See Milwaukee, Wis.)
 Neenah (See Fox River Valley, Wis.)
 New Berlin (See Milwaukee, Wis.)
 Oak Creek (See Milwaukee, Wis.)
 River Hills (See Milwaukee, Wis.)
 St. Francis (See Milwaukee, Wis.)
 Shorewood (See Milwaukee, Wis.)
 South Milwaukee (See Milwaukee, Wis.)
 Superior (See Duluth, Minn.-Superior, Wis.)
 Sussix (See Milwaukee, Wis.)
 Thiensville (See Milwaukee, Wis.)
 Wauwatosa (See Milwaukee, Wis.)
 West Allis (See Milwaukee, Wis.)
 West Milwaukee (See Milwaukee, Wis.)
 Whitefish Bay (See Milwaukee, Wis.)

THETA PROVINCE

INDIANA

- Acton (See Southport, Ind.)
 Albany (See Muncie, Ind.)
 Alexandria (See Anderson, Ind.)
 Bargersville (See Franklin, Ind.)
 Bedford (See Bloomington, Ind.)
 Beech Grove (See Indianapolis, Ind. or Southport Ind.)
 Bloomfield (See Bloomington, Ind.)
 Bloomington (See Bloomington, Ind.)
 Boone Grove (See Valparaiso, Ind.)
 Boonville (See Southwestern, Ind.)
 Boston (See Richmond, Ind.)
 Brazil (See Greencastle, Ind.)
 Bristol (See Elkhart, Ind.)
 Brownsburg (See Indianapolis, Ind.)
 Cambridge City (See Richmond, Ind.)
 Camby (See Southport, Ind.)
 Carmel (See Indianapolis, Ind.)
 Centerville (See Richmond, Ind.)
 Chesterfield (See Anderson, Ind.)
 Chesterton (See Valparaiso, Ind.)
 Clifford (See Columbus, Ind.)
 Clinton (See Terre Haute, Ind.)
 Columbus (See Columbus, Ind.)
 Connerville (See Richmond, Ind.)
 Crown Point (See Gary, Ind.)
 Danville (See Indianapolis, Ind.)
 Dyer (See Hammond, Ind.)
 East Chicago (See Hammond, Ind.)
 Edinburg (See Franklin, Ind.)
 Elkhart (See Elkhart, Ind.)
 Evansville (See Southwestern Ind.)
 Ft. Wayne (See Ft. Wayne, Ind.)
 Franklin (See Franklin, Ind.)
 Fountain City (See Richmond, Ind.)
 Gary (See Gary, Ind.)
 Goshe (See Elkhart, Ind.)
 Greencastle (See Greencastle, Ind.)
 Greenfield (See Indianapolis, Ind.)
 Greensburg (See Southeastern, Ind.)
 Greenwood (See Southport, Ind.)
 Griffith (See Hammond, Ind.)
 Hagerstown (See Richmond, Ind.)
 Hammond (See Hammond, Ind.)
 Hartford City (See Muncie, Ind.)
 Hebron (See Valparaiso, Ind.)
 Highland (See Hammond, Ind.)
 Hobart (See Gary, Ind.)
 Hope (See Columbus, Ind.)
 Indianapolis (See Indianapolis or Southport, Ind.)
 Jasonville (See Bloomington, Ind.)
 Kokomo (See Kokomo, Ind.)
 Kouts (See Valparaiso, Ind.)
 Lafayette (See Lafayette, Ind.)
 Lawrence (See Indianapolis, Ind.)
 Lebanon (See Indianapolis, Ind.)
 Liberty (See Richmond, Ind.)
 Linton (See Bloomington, Ind.)
 Lynn (See Richmond, Ind.)
 Martinsville (See Bloomington, Ind.)
 Merrillville (See Gary, Ind.)
 Milroy (See Southeastern, Ind.)
 Milton (See Richmond, Ind.)
 Mishawaka (See South Bend-Mishawaka, Ind.)
 Mount Vernon (See Southwestern Ind.)
 Muncie (See Muncie, Ind.)
 Munster (See Hammond, Ind.)
 Nappanee (See Elkhart, Ind.)
 Newham (See Franklin, Ind.)
 New Haven (See Ft. Wayne, Ind.)
 New Liberty (See Richmond, Ind.)
 New Whiteland (See Franklin, Ind. or Southport, Ind.)
 Newburgh (See Southwestern Ind.)
 Newcastle (See Muncie, Ind.)
 Noblesville (See Indianapolis, Ind.)
 Ogden Dunes (See Gary, Ind.)
 Osceola (See South Bend-Mishawaka, Ind.)
 Owensville (See Southwestern Ind.)
 Parker (See Muncie, Ind.)
 Pendleton (See Anderson, Ind.)
 Peru (See Kokomo, Ind.)
 Petersburg (See Southwestern Ind.)
 Plainfield (See Indianapolis, Ind.)
 Portage (See Gary, Ind.)
 Poseyville (See Southwestern Ind.)
 Princeton (See Southwestern Ind.)
 Richmond (See Richmond, Ind.)
 Roanoke (See Ft. Wayne, Ind.)
 St. John (See Hammond, Ind.)
 St. Paul (See Southeastern Ind.)
 Seymour (See Bloomington, Ind.)
 Schererville (See Hammond, Ind.)
 Shelbyville (See Southeastern, Ind.)
 South Bend (See South Bend-Mishawaka, Ind.)
 Southport (See Southport, Ind.)
 Southern Marian County High Schools (See Southport, Ind.)
 Speedway (See Indianapolis, Ind.)
 Sullivan (See Terre Haute, Ind.)
 Terre Haute (See Terre Haute, Ind.)
 Valparaiso (See Valparaiso, Ind.)
 Waldron (See Southwestern Ind.)
 Wanamaker (See Southport, Ind.)
 Wanatah (See Valparaiso, Ind.)
 West Lafayette (See Lafayette, Ind.)
 West Terre Haute (See Terre Haute, Ind.)
 Westfield (See Indianapolis, Ind.)
 Whiteland (See Franklin or Southport, Ind.)
 Whiting (See Hammond, Ind.)
 Yorktown (See Muncie, Ind.)
 Zionsville (See Indianapolis, Ind.)

Clubs and Chairmen

- Anderson, Ind.—Mrs. Michael Penny, 815 Bittersweet La., Anderson, Ind., 46011
 *Bloomington, Ind.—Mrs. William Walters, 101 Hampton Ct., Bloomington, Ind. 47401
 Columbus, Ind.—Mrs. William Zeller, 3615 Deerfield Pl., Columbus, Ind. 47201
 *Elkhart County, Ind.—Mrs. Victor Marques, 1431 E. Beardsley Ave., Elkhart, Ind. 46514
 Ft. Wayne, Ind.—Mrs. C. Lockwood Marine, 3521 Saginaw Dr., Ft. Wayne, Ind. 46804
 Franklin, Ind.—Mrs. Charles W. Eggers, Ridgeview Farm, Rt. 2, Box 49, Franklin, Ind. 46131
 Gary, Ind.—Mrs. James Homme, 42 Aspen Rd., Box 1226, Ogden Dunes, Portage, Ind. 46368
 Greencastle, Ind. (Pi Phi Pocket)—Mrs. Keith A. Gossard, 605 Anderson, Greencastle, Ind. 46135
 Hammond, Ind.—Mrs. L. B. Yazel, 3523 42nd Pl., Highland, Ind. 46322
 Indianapolis, Ind.—General Chairman: Mrs. John D. Gifford, 5151 N. Meridian St., Indianapolis, Ind. 46208
 (Northwest area—Ben Davis H.S., Brownsburg H.S., Danville H.S., Lebanon H.S., Northwest H.S., Pike H.S., Plainfield H.S., Speedway H.S., George Washington H.S.; Mrs. Robert Stone, 5411 Broadmoor Plaza, Indianapolis, Ind. 46208)
 (North central area—Crispus Attucks H.S., Broad Ripple H.S., North Central H.S., Shortridge H.S.; Mrs. Will J. Chappell, 8262 Forest Lane, Indianapolis, Ind. 46240)
 (Northeast area—Arlington H.S., Arsenal Technical H.S., Carmel H.S., Fortville H.S., Greenfield H.S., Howe H.S., Lawrence Central H.S., Marshall H.S., Noblesville H.S., Sheridan H.S., Warren Central H.S., Westfield H.S.; Mrs. John H. Kealing, 6706 Creekside La., Indianapolis, Ind. 46220
 (South area—Beech Grove H.S., Chartrand H.S., Decatur Central H.S., Franklin Central H.S., Greenwood H.S., Kennedy Memorial H.S., Manual H.S., Ron Calli H.S., Our Lady of Grace, Southport H.S., Whiteland H.S., Harry E. Wood H.S.—see Southport, Ind. chairman)
 (Other Catholic and private schools—Cardinal Ritter H.S., Chartrand H.S., Ladywood, St. Agnes, St. Mary's, Scaccia Memorial H.S., Tudor Hall; Mrs. Russell B. Steinhour, 360 W. 63rd St., Indianapolis, Ind. 46260
 Kokomo, Ind.—Mrs. Jerry E. Anderson, 726 James Dr., Kokomo, Ind. 46901
 Lafayette, Ind.—Mrs. David Webb, 2202 Pueblo Dr., Lafayette, Ind. 47905
 Muncie, Ind.—Mrs. Bill Allen, 405 S. Hutchinson, Muncie, Ind. 47303
 Richmond, Ind.—Mrs. Walter Crum, 411 S. 27th St., Richmond, Ind. 47374
 South Bend-Mishawaka—Mrs. Claris E. Altic, 18235 Brightlingsea Pl., South Bend, Ind. 46637
 *Southeastern Indiana—Mrs. Sheldon Smith, 518 N. East St., Greensburg, Ind. 47240
 Southport, Ind.—Mrs. Robert Bowles, 612 S. Bryan Dr., Indianapolis, Ind. 46227
 Southwestern Indiana—Mrs. Albert E. Klamer, 5315 Jefferson, Evansville, Ind. 47715
 Terre Haute, Ind.—Mrs. William Wilkerson, Rt. 22, Box 10, Terre Haute, Ind. 47802
 Valparaiso, Ind.—Mrs. Joseph Galvin, 319 E. Morgan Ave., Chesterton, Ind. 46304

IOTA PROVINCE

KENTUCKY

- Alexandria (See Cincinnati, Ohio)
 Anchorage (See Louisville, Ky.)
 Buechel (See Louisville, Ky.)
 Covington (See Cincinnati, Ohio)
 Cynthia (See Lexington, Ky.)
 Danville (See Lexington, Ky.)
 Fern Creek (See Louisville, Ky.)
 Ft. Mitchell (See Cincinnati, Ohio)
 Ft. Thomas (See Cincinnati, Ohio)
 Frankfort (See Lexington, Ky.)
 Garrison (See Portsmouth, Ohio)
 Georgetown (See Lexington, Ky.)
 Greenup (See Portsmouth, Ohio)
 Harrodsburg (See Lexington, Ky.)
 Harrods Creek (See Louisville, Ky.)
 Jeffersontown (See Louisville, Ky.)
 Lancaster (See Lexington, Ky.)
 Lexington (See Lexington, Ky.)
 Louisville (See Louisville, Ky.)
 Lynn (See Portsmouth, Ohio)
 Mt. Sterling (See Lexington, Ky.)
 Newport (See Cincinnati, Ohio)
 Nicholasville (See Lexington, Ky.)
 Okolona (See Louisville, Ky.)
 Paris (See Lexington, Ky.)
 Pewee Valley (See Louisville, Ky.)
 Pleasure Ridge Park (See Louisville, Ky.)
 Raceland (See Portsmouth, Ohio)
 Richmond (See Lexington, Ky.)
 St. Paul (See Portsmouth, Ohio)
 South Portsmouth (See Portsmouth, Ohio)
 Stanford (See Lexington, Ky.)
 Valley Station (See Louisville, Ky.)
 Vanceburg (See Portsmouth, Ohio)
 Versailles (See Lexington, Ky.)
 Winchester (See Lexington, Ky.)
 Wurtland (See Portsmouth, Ohio)

TENNESSEE

- Bartlett (See Memphis, Tenn.)
 Brentwood (See Nashville, Tenn.)

ETA PROVINCE

OHIO

- Akron (See Akron, Ohio)
 Albany (See Athens, Ohio)
 Alpha (See Dayton, Ohio)
 Alexandria (See Newark-Granville, Ohio)
 Amberley (See Cincinnati, Ohio)
 Amesville (See Athens, Ohio)
 Athens (See Athens, Ohio)
 Aurora (See Cleveland East, Ohio)
 Avon Lake (See Cleveland, West, Ohio)
 Bainbridge (See Cleveland East, Ohio)
 Barborton (See Akron, Ohio)
 Bath (See Akron, Ohio)
 Bay Village (See Cleveland West, Ohio)
 Beachwood (See Cleveland East, Ohio)
 Bedford (See Cleveland East, Ohio)
 Bellaire (See Wheeling, West Va., -Ohio Valley)
 Bellbrook (See Dayton, Ohio)
 Bellfountain (See Springfield, Ohio)
 Bentleyville (See Cleveland East, Ohio)
 Berea (See Cleveland West, Ohio)
 Bexley (See Columbus, Ohio)
 Blue Ash (See Cincinnati, Ohio)
 Brecksville (See Cleveland West, Ohio)
 Bridgeport (See Wheeling, W.Va.-Ohio Valley)
 Brookville (See Dayton, Ohio)
 Buena Vista (See Portsmouth, Ohio)
 Canal Winchester (See Columbus, Ohio)
 Canfield, OH. (See Youngstown-Warren, OH.)
 Canton (See Canton, Ohio)
 Centerville (See Dayton, Ohio)
 Chagrin Falls (See Cleveland East, Ohio)
 Chardon (See Cleveland East, Ohio)
 Chesterland (See Cleveland East, Ohio)
 Cincinnati (See Cincinnati, Ohio)
 Clayton (See Dayton, Ohio)
 Cleveland (See Cleveland East, Ohio)
 Cleveland (west side) (See Cleveland West, Ohio)
 Cleveland Heights (See Cleveland East, Ohio)
 Clinton (See Akron, Ohio)
 Columbus (See Columbus, Ohio)
 Copley (See Akron, Ohio)
 Cuyahoga Falls (See Akron, Ohio)
 Dayton (See Dayton, Ohio)
 Deer Park (See Cincinnati, Ohio)
 Delaware (See Central Ohio)
 De Warr (See Springfield, Ohio)
 Dublin (See Columbus, Ohio)
 East Cleveland (See Cleveland East, Ohio)
 Eaton (See Richmond, Ind.)
 Englewood (See Dayton, Ohio)
 Euclid (See Cleveland East, Ohio)
 Fairborn (See Dayton, Ohio)
 Fairfield (See Hamilton, Ohio)
 Fairview Park (See Cleveland West, Ohio)
 Finneytown (See Cincinnati, Ohio)
 Franklin (See Dayton, Ohio)
 Franklin Furnace (See Portsmouth, Ohio)
 Friendship (See Portsmouth, Ohio)
 Gahanna (See Columbus, Ohio)
 Galion (See Columbus, Ohio)
 Garfield Heights (See Cleveland East, Ohio)
 Gates Mills (See Cleveland East, Ohio)
 Germantown (See Dayton, Ohio)
 Glendale (See Cincinnati, Ohio)
 Grandview (See Columbus, Ohio)
 Granville (See Newark-Granville, Ohio)
 Greenhills (See Cincinnati, Ohio)
 Greenville (See Dayton, Ohio)
 Grove City (See Columbus, Ohio)
 Groveport (See Columbus, Ohio)
 Hamilton (See Hamilton, Ohio)
 Hartsville (See Canton, Ohio)
 Haverhill (See Portsmouth, Ohio)
 Heath (See Newark-Granville, Ohio)
 Highland Heights (See Cleveland East, Ohio)
 Hilliards (See Columbus, Ohio)
 Hudson (See Akron, Ohio)
 Hunting Valley (See Cleveland East, Ohio)
 Indian Hill (See Cincinnati, Ohio)
 Johnstown (See Newark-Granville, Ohio)
 Jamestown (See Springfield, Ohio)
 Kent (See Akron, Ohio)
 Kettering (See Dayton, Ohio)
 Lakewood (See Cleveland West, Ohio)
 Lancaster (See Columbus, Ohio)
 London (See Springfield, Ohio)
 Logan (See Athens, Ohio)
 Lucasville (See Portsmouth, Ohio)
 Lyndhurst (See Cleveland East, Ohio)
 McDermott (See Portsmouth, Ohio)
 Madeira (See Cincinnati, Ohio)
 Maple Heights (See Cleveland East, Ohio)
 Mariemont (See Cincinnati, Ohio)
 Marion (See Central Ohio)
 Martins Ferry (See Wheeling, V.Va.-Ohio Valley)
 Marysville (See Central Ohio)
 Massillon (See Akron, Ohio)
 Maumee (See Toledo, Ohio)
 Mayfield (See Cleveland East, Ohio)
 Mayfield Heights (See Cleveland East, Ohio)
 Mechanicsburg (See Springfield, Ohio)
 Medina (See Akron, Ohio)
 Mentor (See Cleveland East, Ohio)
 Miamisburg (See Dayton, Ohio)
 Middleburg Heights (See Cleveland West, Ohio)
 Middleport (See Athens, Ohio)
 Milford (See Cincinnati, Ohio)
 Minford (See Portsmouth, Ohio)
 Mogadore (See Akron, Ohio)
 Moreland Hills (See Cleveland East, Ohio)
 Mt. Healthy (See Cincinnati, Ohio)
 Mt. Washington (See Cincinnati, Ohio)
 Monroe Falls (See Akron, Ohio)
 Nelsonville (See Athens, Ohio)
 Newark (See Newark-Granville, Ohio)
 New Boston (See Portsmouth, Ohio)
 New Carlisle (See Dayton, Ohio)
 New Paris (See Richmond, Ind.)
 North Canton (See Canton, Ohio)
 North College Hill (See Cincinnati, Ohio)
 North Olmstead (See Cleveland West, Ohio)
 Norwood (See Cincinnati, Ohio)
 Oakwood (See Dayton, Ohio)
 Olmsted Falls (See Cleveland West, Ohio)
 Orange (See Cleveland East, Ohio)
 Oregon (See Todeo, Ohio)
 Otway (See Portsmouth, Ohio)
 Painesville (See Cleveland East, Ohio)
 Pataskala (See Newark-Granville, Ohio)
 Parma (See Cleveland West, Ohio)
 Parma Heights (See Cleveland West, Ohio)
 Peebles (See Portsmouth, Ohio)
 Peninsula (See Akron, Ohio)
 Penkerington (See Columbus, Ohio)
 Pepper Pike (See Cleveland East, Ohio)
 Perrysburg (See Toledo, Ohio)
 Piketon (See Portsmouth, Ohio)
 Portsmouth (See Portsmouth, Ohio)
 Powell (See Columbus, Ohio)
 Powellsville (See Portsmouth, Ohio)
 Philipsburg (See Dayton, Ohio)
 Pomeroy (See Athens, Ohio)
 Rardin (See Portsmouth, Ohio)
 Reading (See Cincinnati, Ohio)
 Reynoldsburg (See Columbus, Ohio)
 Richmond Heights (See Cleveland East, Ohio)
 Rocky River (See Cleveland West, Ohio)
 Russell (See Cleveland East, Ohio)
 St. Clairsville (See Wheeling, W. Va.-Ohio Valley)
 Sciotoville (See Portsmouth, Ohio)
 Shaker Heights (See Cleveland East, Ohio)
 Shadyside (See Wheeling, W.Va.-Ohio Valley)
 Silver Lake (See Akron, Ohio)
 Slocum Station (See Portsmouth, Ohio)
 Solon (See Cleveland East, Ohio)
 South Charleston (See Springfield, Ohio)
 South Euclid (See Cleveland East, Ohio)
 South Russell (See Cleveland East, Ohio)
 South Webster (See Portsmouth, Ohio)
 Spring Valley (See Dayton, Ohio)
 Springfield (See Springfield, Ohio)
 Stow (See Akron, Ohio)
 Strongsville (See Cleveland West, OH.)
 Sylvania (See Toledo, Ohio)
 Tallmadge (See Akron, Ohio)
 Terrace Park (See Cincinnati, Ohio)
 Tipp City (See Dayton, Ohio)
 Toledo (See Toledo, Ohio)
 Trotwood (See Dayton, Ohio)
 Troy (See Dayton, Ohio)
 University Heights (See Cleveland East, Ohio)
 Upper Arlington (See Columbus, Ohio)
 Urbana (See Springfield, Ohio)
 Utica (See Newark-Granville, Ohio)
 Vandalia (See Dayton, Ohio)
 Wadsworth (See Akron, Ohio)
 Wakefield (See Portsmouth, Ohio)
 Warren (See Youngstown-Warren, Ohio)
 Warrensville Heights (See Cleveland East, Ohio)
 Waverly (See Portsmouth, Ohio)
 West Carrollton (See Dayton, Ohio)
 West Milton (See Dayton, Ohio)
 West Portsmouth (See Portsmouth, Ohio)
 Westerville (See Columbus, Ohio)
 Westlake (See Cleveland West, Ohio)
 Whitehall (See Columbus, Ohio)
 Wheelersburg (See Portsmouth, Ohio)
 Wickliffe (See Cleveland East, Ohio)
 Willoughby (See Cleveland East, Ohio)
 Wilmington (See Dayton, Ohio)
 Worthington (See Columbus, Ohio)
 Wyoming (See Cincinnati, Ohio)
 Yellow Springs (See Springfield, Ohio)
 Youngstown (See Youngstown-Warren, Ohio)
 Xenia (See Dayton, Ohio)

Clubs and Chairmen

- Akron, Ohio—Mrs. Richard F. Taafel, 3151 Morewood Rd., Akron, Ohio 44313
 Athens, Ohio—Mrs. Richard Phillips, 35 Graham Dr., Athens, Ohio 45701
 *Canton, Ohio—Mrs. James Markling, 204 38th St. N.W., Canton, Ohio 44709
 Central Ohio—Mrs. Robert Graham, 707 W. 7th St., Marysville, Ohio 43040
 Cincinnati, Ohio—Mrs. Robert M. Klingler, 122 Winding Brook Way, Cincinnati, Ohio 45174
 Cleveland East, Ohio—Mrs. Arthur D. Steffee, Brigham Rd., Gates Mills, Ohio 44040
 Cleveland West, Ohio—Mrs. George M. Inglis, 26908 Midland Rd., Bay Village, Ohio 44140
 Columbus, Ohio—Mrs. Thomas Widdoes, 535 Haymore N., Worthington, Ohio 43085
 Dayton, Ohio—Mrs. R. J. Morris, 2320 E. Whipp Rd., Dayton, Ohio 45440
 Hamilton, Ohio—Mrs. Daniel E. Connoughton, 1385 Southern Hills Blvd., Hamilton, Ohio 45013
 Newark-Granville, Ohio
 General Chairman: Mrs. W. Richard King, 149 Burt Ridge Rd., Granville, Ohio 43023
 Co-chairman: Mrs. Don E. Smith, 286 English, Newark, Ohio 43055
 Portsmouth, Ohio—Mrs. Alma Fraser Kahl, 2014 Franklin Blvd., Portsmouth, Ohio 45662
 Springfield, Ohio—Mrs. J. M. Harris, 1901 Pembroke, Springfield, Ohio 45504
 Toledo, Ohio—Mrs. Norman McDonald, 7062 Hickory Ridge, Sylvania, Ohio 43504
 Youngstown-Warren, Ohio:
 Youngstown Area: Mrs. M. E. Ullman, 120 Sleepy Hollow Dr., Canfield, Ohio 44406
 Warren Area: Mrs. W. Wood, 3764 Reeves Rd. N.E., Warren, Ohio 44483

Clubs and Chairmen

- Brevard County, Fl.—Mrs. J. A. Gulsby, 4815 Biscayne Dr., Titusville, Fl. 32780
 Clearwater, Fl.—Mrs. Harold Stanley, 421 Druid Rd., Clearwater, Fl. 33516
 *DeLand, Fl.—Mrs. M. D. McKenzie, 708 Eastover Cir., DeLand, Fl. 32720
 Daytona Beach, Fl. (Pi Phi Pocket)—Mrs. Braxton Godwin, 1912 S. Peninsula Dr., Daytona Beach, Fl. 32018
 Ft. Lauderdale, Fl.—Mrs. J. B. Tonking III, 1318 S. E. 12th Way, Ft. Lauderdale, Fl. 33316
 Gainesville, Fl.—Mrs. E. M. Edmonson, Jr., 1930 N. W. 14th Ave., Gainesville, Fl. 32601
 *Hollywood, Fl.—Mrs. Jim Davidson, 4306 Cleveland, Hollywood, Fl. 33021
 Jacksonville, Fl.—Mrs. Joseph O. Shaffer, 4974 Ortega Forest Dr., Jacksonville, Fl. 32210
 *Lakeland, Fl.—Mrs. Robert Fore, 2721 Easton Terr., Lakeland, Fl. 33803
 Miami, Fl.—Mrs. James S. Greene, Jr., 2121 N. Greenway Dr., Coral Gables, Fl. 33134
 *Ocala, Fl.—Mrs. Polly Briggs, 137 S. E. Wenona Ave., Ocala, Fl. 32670
 Orlando-Winter Park, Fl.—Miss Judy French, 1612 Pepperidge Rd., Orlando, Fl. 32806
 Pensacola, Fl.—Mrs. Eric Nickelsen, 600 Scenic Highway, Apt. 324, Pensacola, Fl. 32503
 *St. Petersburg, Fl.—Mrs. R. E. Littrell, 601 Lake Maggiore Blvd. S., St. Petersburg, Fl. 33705
 Sarasota, Fl.—Mrs. William Scovill, 3033 Dawson St., Sarasota, Fl. 33580
 *Tallahassee, Fl.—Mrs. Ralph Proctor, Jr., 2807 Rebecca Dr., Tallahassee, Fl. 32303
 Tampa, Fl.—Mrs. Jack W. Evans, 2603 Watrous Ave., Tampa, Fl. 33609
 West Palm Beach, Fl.—Mrs. Richard Simmons, 356 Potter Rd., West Palm Beach, Fl. 33405
 Atlanta, Ga.—Mrs. Robert H. Hudson, 5161 Davanty Dr., Dunwoody, Ga. 30338
 Columbia, S.C.—Mrs. James O'Rourke, 4515 Mosshill Rd., Columbia, S.C. 29206

ZETA PROVINCE

- MICHIGAN**
 Ada (See Grand Rapids, Mi.)
 Allen Park (See Downriver Area, Detroit, Mi.)
 Ann Arbor (See Ann Arbor, Mi.)
 Augusta (See Southwestern Mi.)
 BattleCreek (See Southwestern Mi.)
 Berkeley (See North Woodward, Mi.)
 Birmingham (See Bloomfield Hills, Mi.)
 Bloomfield Hills (See Bloomfield Hills, Mi.)
 Brooklyn (See Jackson, Mi.)
 Center Line (See Grosse Pointe, Mi.)
 Chelsea (See Ann Arbor, Mi.)
 Clark Lake (See Jackson, Mi.)
 Clawson (See North Woodward, Mi.)
 Dearborn (See Detroit, Mi.)
 Detroit (See Detroit, Mi.)
 Dexter (See Ann Arbor, Mi.)
 East Detroit (See Grosse Pointe, Mi.)
 East Grand Rapids (See Grand Rapids, Mi.)
 East Lansing (See Lansing-East Lansing, Mi.)
 Ecorse (See Detroit, Mi., Downriver Area)
 Farmington (See Detroit, Mi.)
 Ferndale (See North Woodward, Mi.)
 Franklin (See Bloomfield Hills, Mi.)
 Garden City (See Detroit, Mi.)
 Grand Rapids (See Grand Rapids, Mi.)
 Grass Lake (See Jackson, Mi.)
 Grosse Ile (See Detroit M., Downriver Area)
 Grosse Pointe (See Grosse Pointe, Mi.)
 Grosse Pointe City (See Grosse Pointe, Mi.)
 Grosse Pointe Farms (See Grosse Pointe, Mi.)
 Grosse Pointe Park (See Grosse Pointe, Mi.)
 Grosse Pointe Shores (See Grosse Pointe, Mi.)
 Grosse Pointe Woods (See Grosse Pointe, Mi.)
 Harper Woods (See Grosse Pointe, Mi.)
 Hazel Park (See North Woodward, Mi.)
 Hickory Corners (See Southwestern Mi.)
 Howell (See Ann Arbor, Mi.)
 Huntington Woods (See North Woodward, Mi.)
 Inkster (See Detroit, Mi.)
 Jackson (See Jackson, Mi.)
 Kingswood School Cranbrook (See Bloomfield Hills, Mi.)
 Lansing (See Lansing-East Lansing, Mi.)
 Lathrup Village (See North Woodward, Mi.)
 Lincoln Park (See Detroit, Mi., Downriver Area)
 Livonia (See Detroit, Mi.)
 Madison Heights (See North Woodward)
 Manchester (See Ann Arbor, Mi.)
 Marshall (See Southwestern Mi.)
 Melvindale (See Detroit, Mi., Downriver Area)
 Michigan Center (See Jackson, Mi.)
 Nankin (See Detroit, Mi.)
 Niles (See South Bend-Mishawaka, Ind.)
 Oak Park (See North Woodward, Mi.)
 Okemos (See Lansing-East Lansing, Mi.)
 Parma (See Jackson, Mi.)
 Pleasant Ridge (See North Woodward, Mi.)
 Plymouth (See Ann Arbor, Mi.)
 Redford (See Detroit, Mi.)
 River Rouge (See Detroit Mi., Downriver Area)
 Rochester (See Bloomfield Hills, Mi.)
 Roseville (See Grosse Pointe, Mi.)
 Royal Oak (See North Woodward, Mi.)
 St. Clair Shores (See Grosse Pointe, Mi.)
 Southfield (See North Woodward, Mi.)
 Southgate (See Detroit, Mi., Downriver Area)
 South Lyon (See Ann Arbor, Mi.)
 Taylor (See Detroit, Mi., Downriver Area)
 Trenton (See Detroit, Mi., Downriver Area)
 Warren (See Grosse Pointe, Mi.)
 Whitmore Lake (See Ann Arbor, Mi.)
 Wyandotte (See Detroit, Mi., Downriver Area)
 Ypsilanti (See Ann Arbor, Mi.)
- ONTARIO**
 Agincourt (See Toronto, Ont., Can.)
 Ancaster (See Hamilton, Ont., Can.)
 Burlington (See Hamilton, Ont., Can.)
 Dundas (See Hamilton, Ont., Can.)
 Hamilton (See Hamilton, Ont., Can.)
 King (See Toronto, Ont., Can.)
 Maple (See Toronto, Ont., Can.)
 Oakville (See Toronto, Ont., Can.)
 Port Credit (See Toronto, Ont., Can.)
 Richmond Hills (See Toronto, Ont., Can.)
 Thornhill (See Toronto, Ont., Can.)
 Toronto (See Toronto, Ont., Can.)

Clubs and Chairmen

- Ann Arbor, Mi.—Mrs. Jeremiah Turcotte, 769 Heatherway, Ann Arbor, Mi. 48104
 Bloomfield Hills, Mi.
 General Chairman: Mrs. Frazer Hilder, 2682 Endsleigh Dr., Birmingham, Mi. 48010
 (Birmingham Seaholm High School)—Mrs. Andrew H. Madsen, Jr., 553 Kimberly, Birmingham, Mi. 48009
 (Birmingham-Groves High School)—Mrs. William Leckie, 3 Hickory Hollow Dr., Birmingham, Mi. 48010
 (Bloomfield Hills-Andover High-School)—Mrs. Maurice B. Allen, Jr., 4325 Derry Rd., Bloomfield Hills, Mi. 48013
 (Bloomfield Hills-Lahser High School)—Mrs. Paul R. Collins, 2875 Rambling Way, Bloomfield Hills, Mi. 48013
 (Kingswood School Cranbrook)—Mrs. G. T. Christiansen, 425 Fairfax Rd., Birmingham, Mi. 48009
 (Marion High School)—Mrs. Sidney W. Smith, Jr., 210 Abbey Rd., Birmingham, Mi. 48008
 (West Bloomfield High School)—Mrs. Ralph H. Maslow, 6553 Heather Heath La., Birmingham, Mi. 48010
 (Rochester High School)—Mrs. William C. Long, 1656 Crooks Rd., Rochester, Mi. 48063
 Detroit-Dearborn, Mi.:
 General Chairman: Mrs. Jack DeLaslie, 23000 Myrtle Ave., Dearborn, Mi. 48128
 (Dearborn Area)—Mrs. Harry Winkworth, 210 Beechmont, Dearborn, Mi. 48124
 (Detroit Area)—Mrs. Kenneth C. Jensen, 20101 Patton, Detroit, Mi. 48119
 (Downriver Area)—Mrs. Reid Ledbetter, 25457 Meridian, Grosse Ile, Mi. 48138
 (Farmington Area)—Mrs. Richard Sterling, 23245 Fleming Dr., Farmington, Mi. 48024
 (Livonia-Plymouth Area)—Mrs. D. Helm, 15618 Sussex, Livonia, Mi. 48154
 *Grand Rapids, Mi.—Mrs. Thomas Robberson, 1453 Breton, S.E., Grand Rapids, Mi. 49506
 Grosse Pointe, Mi.—Mrs. Edward F. Langs, 746 Balfour, Grosse Pointe, Mi. 48230
 Jackson, Mi.—Mrs. Wayne Schmucker, 912 S. Durand, Jackson, Mi. 49203
 Lansing-East Lansing, Mi.—Mrs. Arthur Nolen, 4223 Mar Moor Dr., Lansing, Mi. 48917
 North Woodward, Mi.—Mrs. Byron Converse, 22536 Metamora, Birmingham, Mi. 48010
 *Southwestern Michigan—Mrs. Scott Rader, 890 Parkview, Apt. 36C, Battle Creek, Mi. 49015
 *Hamilton, Ont., Can.—Mrs. C. E. Edmonds, 40 St. Margarets Rd., Ancaster, Ont., Can.
 Toronto, Ont., Can.—Mrs. Raymond E. Mitchell, 25 Warrender Cres., Islington, Ontario, Can.

Lebanon (See BlueRidge, Tenn.)
Newport News (See Hampton Roads, Va.)
Norfolk (See Norfolk, Va.)
Richmond (See Richmond, Va.)
Sandston (See Richmond, Va.)
Williamsburg (See Hampton Roads, Va.)
Virginia Beach (See Virginia Beach, Va.)
York County (See Hampton Rds., Va.)

WEST VIRGINIA

Alderson (See Southern West Va.)
Beckley (See Southern West Va.)
Bethany (See Wheeling, West Va.-Ohio Valley)
Bluefield (See Southern West Va.)
Bramwell (See Southern West Va.)
Bridgeport (See Clarksburg, West Va.)

Bristol (See Clarksburg, West Va.)
Buckhannon (See Clarksburg, West Va.)
Charleston (See Charleston, West Va.)
Clarksburg (See Clarksburg, West Va.)
Dunbar (See Charleston, West Va.)
Fayetteville (See Southern West Va.)
Grafton (See Clarksburg, West Va.)
Hinton (See Southern West Va.)
Lewisburg (See Southern West Va.)
Lumberport (See Clarksburg, West Va.)
Morgantown (See Morgantown, West Va.)
Moundsville (See Wheeling, West Va.)
Mt. Hope (See Southern West Va.)
Mullens (See Southern West Va.)
Nitro (See Charleston, West Va.)

Oak Hill (See Southern West Va.)
Phillippi (See Clarksburg, West Va.)
Princeton (See Southern West Va.)
Pineville (See Southern West Va.)
Rainelle (See Southern West Va.)
St. Albans (See Charleston, West Va.)
Salam (See Clarksburg, West Va.)
Shinnston (See Clarksburg, West Va.)
South Charleston (See Charleston, West Va.)
Welch (See Southern West Va.)
West Union (See Clarksburg, West Va.)
Weston (See Clarksburg, West Va.)
Wheeling (See Wheeling, West Va.-Ohio Valley)
White Sulphur (See Southern West Va.)

Clubs and Chairmen

*Chapel Hill, N.C.—Mrs. John D. Kennedy, 501 Caswell Rd., Chapel Hill, N.C. 27514
Charlotte, N.C.—Mrs. Alton Murchison III, 6718 Folger Dr., Charlotte, N.C. 28211
Hampton Roads, Va.—Mrs. Kathryn McCabe Scott, 418 Kings Mill Dr., Newport News, Va. 23601
Norfolk, Va.—Miss Jan Thomas, 4341 Sandy Bay Dr., Virginia Beach, Va. 23455
Richmond, Va.—Mrs. W. W. Stout, 904 Orchard Rd., Richmond, Va. 23226
Virginia Beach, Va.—Mrs. G. J. Terry, 3757 Edinburgh Dr., Vir-

ginia Beach, Va. 23452
Charleston, W.Va.—Mrs. Harry Brawley, 1534 Bedford Rd., Charleston, W.Va. 25314
*Clarksburg, W.Va.—Mrs. Ronald Turner, Lake Floyd, Rt. 2, Bristol, W.Va. 26332
Morgantown, W.Va.—Mrs. John Wildman, 512 Grand St., Morgantown, W.Va. 26505
*Southern W.Va.—Mrs. J. C. Aver, 130 Circle Dr., Princeton, W.Va. 24740
Wheeling, W.Va.-Ohio Valley—Mrs. William W. Leadbetter, R.D. Waynesburg Pike, Moundsville, W.Va. 26041

EPSILON PROVINCE

FLORIDA

Alachua (See Gainesville, Fla.)
Altamonte Springs (See Orlando-Winter Park, Fla.)
Apopka (See Orlando-Winter Park, Fla.)
Archer (See Gainesville, Fla.)
Atlantic Beach (See Jacksonville, Fla.)
Bal Harbour (See Miami, Fla.)
Belleair (See Clearwater, Fla.)
Boynton Beach (See West Palm Beach, Fla.)
Bronson (See Gainesville, Fla.)
Brooker (See Gainesville, Fla.)
Cape Canaveral (See Brevard County, Fla.)
Carol City (See Miami, Fla.)
Carrabelle (See Tallahassee, Fla.)
Casselberry (See Orlando-Winter Park, Fla.)
Clearwater (See Clearwater, Fla.)
Clearwater Beach (See Clearwater, Fla.)
Cocoa (See Brevard County, Fla.)
Cocoa Beach (See Brevard County, Fla.)
Coconut Grove (See Miami, Fla.)
Coral Gables (See Miami, Fla.)
Danial (See Hollywood, Fla.)
Daytona Beach (See Daytona Bch., Fla.)
Daytona Beach Shores (See Daytona Bch., Fla.)
Davie (See Ft. Lauderdale, Fla.)
De Bary (See De Land, Fla.)
Deerfield (See Ft. Lauderdale, Fla.)
DeLand (See DeLand, Fla.)
Deltona (See De Land, Fla.)
Dunedin (See Clearwater, Fla.)
Dunnellon (See Ocala, Fla.)
Eau Gallie (See Brevard County, Fla.)
Fernandina Beach (See Jacksonville, Fla.)
Ft. Lauderdale (See Ft. Lauderdale, Fla.)
Gainesville (See Gainesville, Fla.)
Golden Beach (See Miami, Fla.)
Grant (See Brevard County, Fla.)
Green Cove Springs (See Jacksonville, Fla.)
Gulf Breeze (See Pensacola, Fla.)
Gulfport Beach (See St. Petersburg, Fla.)
Haines City (See Lakeland, Fla.)
Hallandale (See Hollywood, Fla.)
Harbor Bluffs (See Clearwater, Fla.)
Havana (See Tallahassee, Fla.)
Hawthorn (See Gainesville, Fla.)
Hialeah (See Miami, Fla.)
High Springs (See Gainesville, Fla.)
Holly Hill (See Daytona Bch., Fla.)
Hollywood (See Hollywood, Fla.)
Homestead (See Miami, Fla.)
Indianalantic (See Brevard County, Fla.)
Indian Harbor Beach (See Brevard County, Fla.)

Indian Rocks Beach (See Clearwater, Fla.)
Jacksonville (See Jacksonville, Fla.)
Jacksonville Beach (See Jacksonville, Fla.)
Kendall (See Miami, Fla.)
Key Biscayne (See Miami, Fla.)
Keystone Heights (See Gainesville, Fla.)
Kissimmee (See Orlando-Winter Park, Fla.)
Lake Alfred (See Lakeland, Fla.)
Lakeland (See Lakeland, Fla.)
Lake Park (See West Palm Beach, Fla.)
Lake Worth (See West Palm Beach, Fla.)
Largo (See Clearwater, Fla.)
Lutz (See Tampa, Fla.)
McIntosh (See Ocala, Fla.)
Madeira Beach (See St. Petersburg, Fla.)
Maitland (See Orlando-Winter Park, Fla.)
Malabar (See Brevard County, Fla.)
Mandarin (See Jacksonville, Fla.)
Margate (See Ft. Lauderdale, Fla.)
Mayport (See Jacksonville, Fla.)
Melbourne (See Brevard County, Fla.)
Melbourne Beach (See Brevard County, Fla.)
Melrose (See Gainesville, Fla.)
Merritt Island (See Brevard County, Fla.)
Miami (See Miami, Fla.)
Miami Beach (See Miami, Fla.)
Miami Shores (See Miami, Fla.)
Miami Springs (See Miami, Fla.)
Micanopy (See Gainesville, Fla.)
Mims (See Brevard County, Fla.)
Neptune Beach (See Jacksonville, Fla.)
Newberry (See Gainesville, Fla.)
North Miami (See Miami, Fla.)
North Miami Beach (See Miami, Fla.)
North Palm Beach (See West Palm Beach, Fla.)
Ocala (See Ocala, Fla.)
Opa Locka (See Miami, Fla.)
Orange Park (See Jacksonville, Fla.)
Orlando (See Orlando-Winter Park, Fla.)
Ormond (See Daytona Bch., Fla.)
Palm Beach (See St. Petersburg, Fla.)
Pass a Grille (See St. Petersburg, Fla.)
Patrick AFB (See Brevard County, Fla.)
Pensacola (See Pensacola, Fla.)
Perrine (See Miami, Fla.)
Pompano Beach (See Ft. Lauderdale, Fla.)
Ponce Inlet (See Daytona Bch., Fla.)
Port Orange (See Daytona Bch., Fla.)
Ponte Vedra Beach (See Jacksonville, Fla.)
Port Malabar (See Brevard County, Fla.)
Quincy (See Tallahassee, Fla.)
Redington Beach (See St. Petersburg, Fla.)
Redington Shores (See St. Petersburg, Fla.)

Riviera Beach (See West Palm Beach, Fla.)
Rockledge (See Brevard County, Fla.)
Roseland (See Brevard County, Fla.)
St. Augustine (See Jacksonville, Fla.)
St. Petersburg (See St. Petersburg, Fla.)
St. Petersburg Beach (See St. Petersburg, Fla.)
Sarasota (See Sarasota, Fla.)
Satellite Beach (See Brevard County, Fla.)
Sebastian (See Brevard County, Fla.)
Sebring (See Lakeland, Fla.)
Sharpes (See Brevard County, Fla.)
South Miami (See Miami, Fla.)
Starke (See Gainesville, Fla.)
Surfside (See Miami, Fla.)
Tallahassee (See Tallahassee, Fla.)
Tampa (See Tampa, Fla.)
Temple-Terrace (See Tampa, Fla.)
Titusville (See Brevard County, Fla.)
Treasure Island (See St. Petersburg, Fla.)
Waldo (See Gainesville, Fla.)
Warrington (See Pensacola, Fla.)
Weirsdale (See Ocala, Fla.)
West Hollywood (See Hollywood, Fla.)
West Melbourne (See Brevard County, Fla.)
West Miami (See Miami, Fla.)
West Palm Beach (See West Palm Beach, Fla.)
Williston (See Ocala, Fla.)
Windemere (See Orlando-Winter Park, Fla.)
Winter Haven (See Lakeland, Fla.)
Winter Park (See Orlando-Winter Park, Fla.)

GEORGIA

Atlanta (See Atlanta, Ga.)
Chamblee (See Atlanta, Ga.)
College Park (See Atlanta, Ga.)
Decatur (See Atlanta, Ga.)
East Point (See Atlanta, Ga.)
Hapeville (See Atlanta, Ga.)
Marietta (See Atlanta, Ga.)
Sandy Springs (See Atlanta, Ga.)
Smymra (See Atlanta, Ga.)
Tucker (See Atlanta, Ga.)

SOUTH CAROLINA

Blythewood (See Columbia, S.C.)
Cayce (See Columbia, S.C.)
Columbia (See Columbia, S.C.)
Dentsville (See Columbia, S.C.)
Hopkins (See Columbia, S.C.)
West Columbia (See Columbia, S.C.)

Bryn Mawr (See Philadelphia-Main Line, Pa.)
 Camp Hill (See Harrisburg-Carlisle, Pa.)
 Carlisle (See Harrisburg-Carlisle, Pa.)
 Carnegie (See Pittsburgh-South Hills, Pa.)
 Chartiers Valley (See Pittsburgh-South Hills, Pa.)
 Cheltenham (See Philadelphia-Main Line, Pa.)
 Chester (See Philadelphia-Delco, Pa.)
 Coatesville (See Philadelphia-Delco, Pa.)
 Cynwyd (See Philadelphia-Main Line, Pa.)
 Devon (See Philadelphia-Maine Line, Pa.)
 Dormont (See Pittsburgh-South Hills, Pa.)
 Dresher (See Philadelphia-Main Line, Pa.)
 Drexel Hill (See Philadelphia-Delco, Pa.)
 Erdenheim (See Philadelphia-Main Line, Pa.)
 Edgewood (See Pittsburgh, Pa.)
 Flourown (See Philadelphia-Main Line, Pa.)
 Fort Washington (See Philadelphia-Main Line, Pa.)
 Fox Chapel (See Pittsburgh, Pa.)
 Glenshaw (See Pittsburgh, Pa.)
 Glenside (See Philadelphia-Main Line, Pa.)
 Gradyville (See Philadelphia-Delco, Pa.)
 Greentree (See Pittsburgh-South Hills, Pa.)
 Harrisburg (See Harrisburg-Carlisle, Pa.)
 Hatboro (See Philadelphia-Main Line, Pa.)
 Havertown (See Philadelphia-Main Line, Pa.)
 Havertown (See Philadelphia-Delco, Pa.)
 Hershey (See Harrisburg-Carlisle, Pa.)
 Jarrétown (See Philadelphia-Main Line, Pa.)
 Jenkintown (See Philadelphia-Main Line, Pa.)
 Kennett Square (See Philadelphia-Delco, Pa.)
 Lansdale (See Philadelphia-Main Line, Pa.)
 Landsdowne (See Philadelphia-Delco, Pa.)
 Lemont (See State College, Pa.)

Lemoyné (See Harrisburg-Carlisle, Pa.)
 Lewisburg (See Central Pennsylvania, Pa.)
 Lima (See Philadelphia-Delco, Pa.)
 McMurray (See Pittsburgh-South Hills, Pa.)
 McKeesport (See Pittsburgh, Pa.)
 Mechanicsburg (See Harrisburg-Carlisle, Pa.)
 Media (See Philadelphia-Delco, Pa.)
 Merion Station (See Philadelphia-Main Line, Pa.)
 Middleburg (See Central Pennsylvania, Pa.)
 Mifflinburg (See Central Pennsylvania, Pa.)
 Milton (See Central Pennsylvania, Pa.)
 Mt. Carmel (See Central Pennsylvania, Pa.)
 Mt. Lebanon (See Pittsburgh-South Hills, Pa.)
 Moylan (See Philadelphia-Delco, Pa.)
 Narbeth (See Philadelphia-Main Line, Pa.)
 New Cumberland (See Harrisburg-Carlisle, Pa.)
 Newtown Square (See Philadelphia-Delco, Pa.)
 North Hills (See Philadelphia-Main Line, Pa.)
 Northumberland (See Central Pennsylvania, Pa.)
 Oakmont (See Pittsburgh, Pa.)
 Oreland (See Philadelphia-Main Line, Pa.)
 Paoli (See Philadelphia-Main Line, Pa.)
 Perrysville (See Pittsburgh, Pa.)
 Peters Township (See Pittsburgh-South Hills, Pa.)
 Pine Grove Mills (See State College, Pa.)
 Pittsburgh (See either Pittsburgh, Pa. or Pittsburgh-South Hills, Pa.)
 Pleasant Hills (See Pittsburgh-South Hills, Pa.)
 Radnor (See Philadelphia-Main Line, Pa.)
 Roselyn Farms (See Pittsburgh-South Hills, Pa.)
 Rosemont (See Philadelphia-Main Line, Pa.)

Rutherford Heights (See Harrisburg-Carlisle, Pa.)
 St. David's (See Philadelphia-Main Line, Pa.)
 Sewickley (See Pittsburgh, Pa.)
 Springfield (See Philadelphia-Delco, Pa.)
 State College (See State College, Pa.)
 Strafford (See Philadelphia-Main Line, Pa.)
 Sunbury (See Central Pennsylvania, Pa.)
 Swarthmore (See Philadelphia-Delco, Pa.)
 Thornburg (See Pittsburgh-South Hills, Pa.)
 Upper Darby (See Philadelphia-Delco, Pa.)
 Upper St. Clair Twp. (See Pittsburgh-South Hills, Pa.)
 Villanova (See Philadelphia-Main Line, Pa.)
 Wallingford (See Philadelphia-Delco, Pa.)
 Wayne (See Philadelphia-Main Line, Pa.)
 West Chester (See Philadelphia-Delco, Pa.)
 Wilkinsburg (See Pittsburgh, Pa.)
 Woodlyn (See Philadelphia-Delco, Pa.)
 Williamsport (See Central Pennsylvania, Pa.)
 Willow Grove (See Philadelphia-Main Line, Pa.)
 Wyncote (See Philadelphia-Main Line, Pa.)
 Wynnmoor (See Philadelphia-Main Line, Pa.)
 Wynnewood (See Philadelphia-Main Line, Pa.)

VIRGINIA (D. C. AREA)

Alexandria (See Northern Va.)
 Annandale (See Northern Va.)
 Arlington (See Northern Va.)
 Fairfax (See Northern Va.)
 Falls Church (See Northern Va.)
 Hamilton (See Northern Va.)
 Herndon (See Northern Va.)
 Lorton (See Northern Va.)
 McLean (See Northern Va.)
 Springfield (See Northern Va.)
 Vienna (See Northern Va.)

Clubs and Chairmen

Wilmington, Del.—Mrs. C. B. Mitchell, Jr., Edgewood Rd., Wilmington, Del. 19803
 Washington, D.C.—Mrs. B. J. Fisher, 7801 Old Chester Rd., Bethesda, Md. 20034
 Baltimore, Md.—Mrs. James E. Hubbard, 304 Thornhill Rd., Baltimore, Md. 21212
 Maryland-D.C. Suburban:
 General Chairman—Mrs. C. H. Cissel, 11012 Glueck La., Kensington, Md. 20795
 (Kensington, Silver Spring)—Mrs. George Brugger, 4212 Ambler Dr., Kensington, Md. 20795
 (Bethesda, Chevy Chase, Potomac)—Mrs. C. H. Cissel, 11012 Glueck La., Kensington, Md. 20795
 (Rockville, Gaithersburg)—Mrs. Warren Bennett, 214 Oakton Rd., Gaithersburg, Md. 20760
 (Bowie, Camp Spring, Laurel, Hyattsville)—Mrs. Donald Olmert, 1501 Crestview La., Laurel, Md. 20810
 Southern Prince George County, Md. (Pi Phi Pocket)—Mrs. Bob Mack, 7170 Donnell Pl., Forestville, Md. 20028
 Jersey Shore, N.J.—Mrs. Rolf Lemp, 403 River Rd., Fair Haven, N.J. 07701
 Northern New Jersey:
 General Chairman—Mrs. Wayne D. Stettler, 16 Huron Dr., Chatham, N.J. 07928
 (Chatham Area)—Mrs. C. Philip Bartlett, 36 Susan Dr., Chatham, N.J. 07928
 (Livingston Area)—Mrs. Paul L. White, 46 Sycamore Ave., Livingston, N.J. 07039
 (Madison Area)—Mrs. Robert Selby, 29 Seven Oaks Cir., Madison, N.J. 07940
 (Montclair Area)—Mrs. R. D. Missimer, 25 Norman Rd., Upper Montclair, N.J. 07043

(Morristown Area)—Mrs. J. L. Roth, 56 Spring Brook Rd., Morristown, N.J. 07960
 (New Providence and Murray Hill Areas)—Mrs. M. Mihalik, 40 Forest Rd., Murray Hill, N.J. 07971
 (Summit Area)—Mrs. R. V. Sellers, 141 Ashland Rd., Summit, N.J. 07901
 (Westfield Area)—Mrs. John M. Everett, 605 Leigh Dr., Westfield, N.J. 07090
 Ridgewood, N.J.—Mrs. Stephen Gutting, 928 Glenview Rd., Ridgewood, N.J. 07450
 Central Pennsylvania—Mrs. Thomas M. Miles, College Park, Lewisburg, Pa. 17857
 Harrisburg-Carlisle, Pa.—Mrs. William E. Barnes, 205 Greene Hall, Harrisburg, Pa. 17104
 Philadelphia-Delco—Mrs. Gerald M. Hogan, 45 W. Golf View Rd., Havertown, Pa. 19083
 Philadelphia-Main Line—Mrs. Robert B. Link, 306 Burton Rd., Orland, Pa. 19075
 Pittsburgh, Pa.—Mrs. George H. Thompson, 705 11th St., Oakmont, Pa. 15139
 Pittsburgh South Hills, Pa.—Mrs. J. A. Hyslop, 26 Academy Ave., Pittsburgh, Pa. 15228
 State College, Pa.—Mrs. Edwin T. Strong, Jr., 742 Cornwall Rd., State College, Pa. 16801
 Northern Virginia:
 (McLean)—Mrs. L. J. Borges, 2023 Franklin Ave., McLean, Va. 22101
 (Alexandria)—Mrs. T. N. Weiskirch, 1200 Quincy, Alexandria, Va. 22304
 (Vienna, Annandale, Springfield)—Mrs. E. W. Basham, 8234 McNeil St., Vienna, Va. 22180
 (Arlington-Falls Church)—Mrs. John Leeper, 1137 N. Harrison St., Arlington, Va. 22205

DELTA PROVINCE

NORTH CAROLINA
 Chapel Hill (See Chapel Hill, N.C.)
 Charlotte (See Charlotte, N.C.)
 Gastonia (See Charlotte, N.C.)
 Pittsboro (See Chapel Hill, N.C.)

VIRGINIA (excluding D.C. Area)
 Bon Air (See Richmond, Va.)
 Big Stone Gap (See Blue Ridge, Tenn.)
 Bristol (See Blue Ridge, Tenn.)
 Chesapeake (See Norfolk, Va.)

Dryden (See Blue Ridge, Tenn.)
 Hampton (See Hampton Roads, Va.)
 Hampton Roads (See Hampton Roads, Va.)
 Highland Springs (See Richmond, Va.)

Dorval, Quebec (See Montreal, Quebec, Canada)
 Hampstead, Quebec (See Montreal, Quebec, Canada)
 Lachine, Quebec (See Montreal, Quebec, Canada)
 Montreal, Quebec (See Montreal, Quebec, Canada)
 Montreal, West, Quebec (See Montreal, Quebec, Canada)
 Outremont, Quebec (See Montreal, Quebec, Canada)
 Pointe Claire, Quebec (See Montreal, Quebec, Canada)

Ste. Anne de Bellevue, Quebec (See Montreal, Quebec, Canada)
 St. Laurent, Quebec (See Montreal, Quebec, Canada)
 Senneville, Quebec (See Montreal, Quebec, Canada)
 Strathmore, Quebec (See Montreal, Quebec, Canada)
 Town of Mount Royal, Quebec (See Montreal, Quebec, Canada)
 Valois, Quebec (See Montreal, Quebec, Canada)
 Westmount, Quebec (See Montreal, Quebec, Canada)

VERMONT
 Bellows Falls (See Tri-State Area, Vt.)
 Bennington (See Tri-State Area, Vt.)
 Brattleboro (See Tri-State Area, Vt.)
 Burlington (See Burlington, Vt.)
 Charlotte (See Burlington, Vt.)
 Essex Junction (See Burlington, Vt.)
 Shelburne (See Burlington, Vt.)
 South Burlington (See Burlington, Vt.)
 Underhill (See Burlington, Vt.)
 Williston (See Burlington, Vt.)
 Winooski (See Burlington, Vt.)

Clubs and Chairmen

Albany, N.Y.—Mrs. Donald O. Eisenhart, 6 Fiddlers La., Lathan, N.Y. 12110
 Buffalo, N.Y.—Mrs. Allen T. O'Donnell, 2840 Girdle Rd., Elma N.Y. 14059
 Long Island-North Shore, N.Y.—Mrs. John Moody, 390 Ryder Rd., Manhasset, N.Y. 11030
 Mid-Hudson Valley, N.Y.—Mrs. B. J. Hawthorne, Glenham Green #5E, Fishkill, N.Y. 12524
 New York City, N.Y.—Miss Kay Wight, 301 E. 64th St., Apt. 15D, New York, N.Y. 10021
 Rochester, N.Y.—Mrs. Henry Till, 111 Hampshire Dr., Rochester, N.Y. 14618
 Rockland County, N.Y.—Mrs. William Buck II, 643 New Hemp-

stead Rd., Spring Valley, N.Y. 10977
 Schenectady, N.Y.—Mrs. Thaddeus Lewkowicz, 2053 Lexington Pkwy., Schenectady, N.Y. 12309
 Syracuse, N.Y.—Mrs. Henry Cook, 302 Helen St., Syracuse, N.Y. 13203
 Westchester County, N.Y.—Mrs. Paul E. Strohm, 74 Seven Bridges Rd., Chappaqua, N.Y. 10514
 Montreal, Quebec, Canada—Mrs. James M. Dawson, 192 Rosedale Ave., Beaconsfield, 880, Que. Can.
 *Burlington, Vt.—Mrs. Colin Lindberg, 352 Colchester Ave., Burlington, Vt. 05401
 *Tri-State Area, Vt.—Mrs. D. V. Frost, 48 High St., Brattleboro, Vt. 05301

GAMMA PROVINCE

DELAWARE
 State of Delaware (See Wilmington, De.)
DISTRICT OF COLUMBIA
 Washington, D.C. (See Washington, D.C.)

MARYLAND
 Baltimore (See Baltimore, Md.)
 Bethesda (See Maryland-D.C. Suburban)
 Camp Spring (See Southern Prince George County)
 Catonsville (See Baltimore, Md.)
 Chevy Chase (See Maryland-D.C. Suburban)
 Cockeysville (See Baltimore, Md.)
 Dunsdale (See Baltimore, Md.)
 Essex (See Baltimore, Md.)
 Forestville (See Southern Prince George County)
 Gaithersburg (See Maryland-D.C. Suburban)
 Hillcrest Heights (See Southern Prince George County)
 Hyattsville (See Maryland-D.C. Suburban)
 Kensington (See Maryland-D.C. Suburban)
 Lutherville (See Baltimore, Md.)
 Oxon Hill (See Southern Prince George County)
 Pikesville (See Baltimore, Md.)
 Rockville (See Maryland-D.C. Suburban)
 Ruxton (See Baltimore, Md.)
 Silver Spring (See Maryland-D.C. Suburban)
 Suitland (See Southern Prince George County)
 Timonium (See Baltimore, Md.)
 Towson (See Baltimore, Md.)
 Upper Montgomery County (See Maryland-D.C. Suburban)
 Wheaton (See Maryland-D.C. Suburban)

NEW JERSEY
 Allendale (See Ridgewood, N.J.)
 Allenhurst (See Jersey Shore, N.J.)
 Asbury Park (See Jersey Shore, N.J.)
 Atlantic Highlands (See Jersey Shore, N.J.)
 Avon-by-the-Sea (See Jersey Shore, N.J.)
 Basking Ridge (See No. N.J., Mrs. Stettler)
 Belmar (See Jersey Shore, N.J.)
 Berkeley Heights (See No. N.J., Mrs. Everett)
 Bernardsville (See No. N.J., Mrs. Stettler)
 Caldwell (See No. N.J., Mrs. Missimer)
 Cedar Grove (See No. N.J., Mrs. Missimer)
 Chatham (See No. N.J., Mrs. Bartlett)
 Colts Neck (See Jersey Shore, N.J.)

Convent Station (See No. N.J., Mrs. Roth)
 Cranford (See No. N.J., Mrs. Everett)
 Deal (See Jersey Shore, N.J.)
 Denville (See No. N.J., Mrs. Stettler)
 Dover (See No. N.J., Mrs. Stettler)
 Eatontown (See Jersey Shore, N.J.)
 Englishtown (See Jersey Shore, N.J.)
 Essex Fells (See No. N.J., Mrs. Missimer)
 Fair Haven (See Jersey Shore, N.J.)
 Fairlawn (See Ridgewood, N.J.)
 Fanwood (See No. N.J., Mrs. Everett)
 Farmingdale (See Jersey Shore, N.J.)
 Florham Park (See No. N.J., Mrs. Stettler)
 Fort Monmouth (See Jersey Shore, N.J.)
 Free hold (See Jersey Shore, N.J.)
 Franklin Lakes (See Ridgewood, N.J.)
 Glen Ridge (See No. N.J., Mrs. Missimer)
 Glen Rock (See Ridgewood, N.J.)
 Hackensack (See Ridgewood, N.J.)
 Hasbrouck Heights (See Ridgewood, N.J.)
 Highlands (See Jersey Shore, N.J.)
 Holmdel (See Jersey Shore, N.J.)
 Ho-Ho-Kus (See Ridgewood, N.J.)
 Howell (See Jersey Shore, N.J.)
 Lincroft (See Jersey Shore, N.J.)
 Little Falls (See No. N.J., Mrs. Missimer)
 Little Silver (See Jersey Shore, N.J.)
 Long Branch (See Jersey Shore, N.J.)
 Livingston (See No. N.J., Mrs. White)
 Madison (See No. N.J., Mrs. Selby)
 Mahwah (See Ridgewood, N.J.)
 Manasquan (See Jersey Shore, N.J.)
 Maplewood (See No. N.J., Mrs. Stettler)
 Marlboro (See Jersey Shore, N.J.)
 Matawan (See Jersey Shore, N.J.)
 Mendham (See No. N.J., Mrs. Stettler)
 Metuchen (See No. N.J., Mrs. Everett)
 Middletown (See Jersey Shore, N.J.)
 Midland Park (See Ridgewood, N.J.)
 Milburn (See No. N.J., Mrs. Stettler)
 Monmouth Beach (See Jersey Shore, N.J.)
 Montclair (See No. N.J., Mrs. Missimer)
 Morris Plains (See No. N.J., Mrs. Roth)
 Morristown (See No. N.J., Mrs. Roth)
 Mountain Lakes (See No. N.J., Mrs. Stettler)
 Mountainside (See No. N.J., Mrs. Everett)
 Murray Hill (See No. N.J., Mrs. Mihalik)
 Neptune (See Jersey Shore, N.J.)
 New Providence (See No. N.J., Mrs. Mihalik)
 New Shrewsbury (See Jersey Shore, N.J.)
 North Caldwell (See No. N.J., Mrs. Missimer)
 North Plainfield (See No. N.J., Mrs. Everett)

Nutley (See No. N.J., Mrs. Missimer)
 Oakhurst (See Jersey Shore, N.J.)
 Oakland (See Ridgewood, N.J.)
 Ocean (See Jersey Shore, N.J.)
 Oceanport (See Jersey Shore, N.J.)
 Oradell (See Ridgewood, N.J.)
 Parsippany (See No. N.J., Mrs. Stettler)
 Plainfield (See No. N.J., Mrs. Everett)
 Princeton (See No. N.J., Mrs. Everett)
 Ramsey (See Ridgewood, N.J.)
 Red Bank (See Jersey Shore, N.J.)
 Ridgewood (See Ridgewood, N.J.)
 River Edge (See Ridgewood, N.J.)
 Rockaway (See No. N.J., Mrs. Stettler)
 Roseland (See No. N.J., Mrs. Stettler)
 Rumson (See Jersey Shore, N.J.)
 Saddle River (See Ridgewood, N.J.)
 Scotch Plains (See No. N.J., Mrs. Everett)
 Short Hills (See No. N.J., Mrs. Stettler)
 Shrewsbury (See Jersey Shore, N.J.)
 Sommerville (See No. N.J., Mrs. Everett)
 South Plainfield (See No. N.J., Mrs. Everett)
 Spring Lake (See Jersey Shore, N.J.)
 Summit (See No. N.J., Mrs. Sellers)
 Upper Montclair (See No. N.J., Mrs. Missimer)
 Upper Saddle River (See Ridgewood, N.J.)
 Verona (See No. N.J., Mrs. Missimer)
 Waldwick (See Ridgewood, N.J.)
 Wall (See Jersey Shore, N.J.)
 West Caldwell (See No. N.J., Mrs. Missimer)
 Westfield (See No. N.J., Mrs. Everett)
 West Orange (See No. N.J., Mrs. Stettler)
 West Long Branch (See Jersey Shore, N.J.)
 Wyckoff (See Ridgewood, N.J.)

PENNSYLVANIA
 Abingdon (See Philadelphia-Main Line, Pa.)
 Aldan (See Philadelphia-Delco, Pa.)
 Allison Park (See Pittsburgh, Pa.)
 Ambler (See Philadelphia-Main Line, Pa.)
 Aspinwall (See Pittsburgh, Pa.)
 Bala Cynwyd (See Philadelphia-Main Line, Pa.)
 Baldwin (See Pittsburgh-South Hills, Pa.)
 Beaver (See Pittsburgh, Pa.)
 Beaver Falls (See Pittsburgh, Pa.)
 Bellefonte (See State College, Pa.)
 Berwyn (See Philadelphia-Main Line, Pa.)
 Bethel (See Pittsburgh-South Hills, Pa.)
 Boalsburgh (See State College, Pa.)
 Braddock (See Pittsburgh, Pa.)
 Brentwood (See Pittsburgh-South Hills, Pa.)
 Bridgeville (See Pittsburgh-South Hills, Pa.)
 Broomall (See Philadelphia-Delco, Pa.)

BETA PROVINCE

NEW HAMPSHIRE

Keene (See Tri-State Area, Vt.)
 Peterborough (See Tri-State Area, Vt.)

NEW YORK

Albany (See Albany, N.Y.)
 Alplaus (See Schenectady, N.Y.)
 Altamont (See Albany, N.Y.)
 Amenia (See Mid-Hudson Valley, N.Y.)
 Ardsley (See Westchester County, N.Y.)
 Armonk (See Westchester County, N.Y.)
 Averill Park (See Albany, N.Y.)
 Baldwin (See Long Island-North Shore, N.Y.)
 Ballston Lake (See Schenectady, N.Y.)
 Bardonia (See Rockland County, N.Y.)
 Beacon (See Mid-Hudson Valley, N.Y.)
 Bedford (See Westchester, N.Y.)
 Bellmore (See Long Island-North Shore, N.Y.)
 Bethpage (See Long Island-North Shore, N.Y.)
 Baluvelt (See Rockland County, N.Y.)
 Bostuz (See Buffalo, N.Y.)
 Briarcliff Manor (See Westchester County, N.Y.)
 Brighton (See Rochester, N.Y.)
 Brockport (See Rochester, N.Y.)
 Bronxville (See Westchester County, N.Y.)
 Brooklyn (See New York City, N.Y.)
 Buffalo (See Buffalo, N.Y.)
 Camillus (See Syracuse, N.Y.)
 Centerport (See Long Island-North Shore, N.Y.)
 Chappaqua (See Westchester County, N.Y.)
 Cheektowago (See Buffalo, N.Y.)
 Chili (See Rochester, N.Y.)
 Churchville (See Rochester, N.Y.)
 Clarence (See Buffalo, N.Y.)
 Cohoes (See Albany, N.Y.)
 Cold Spring (See Mid-Hudson Valley, N.Y.)
 Cold Spring Harbor (See Long Island-North Shore, N.Y.)
 Congers (See Rockland County, N.Y.)
 Crestwood (See Westchester County, N.Y.)
 Cross-River (See Westchester County, N.Y.)
 Croton Falls (See Westchester County, N.Y.)
 Croton-on-Hudson (See Westchester County, N.Y.)
 Crugers (See Westchester County, N.Y.)
 Delmar (See Albany, N.Y.)
 Depew (See Buffalo, N.Y.)
 Derby (See Buffalo, N.Y.)
 De Witt (See Syracuse, N.Y.)
 Dobbs Ferry (See Westchester County, N.Y.)
 East Aurora (See Buffalo, N.Y.)
 Eastchester (See Westchester County, N.Y.)
 East Greenbush (See Albany, N.Y.)
 East Patchogue (See Long Island-North Shore, N.Y.)
 East Rochester (See Rochester, N.Y.)
 East Syracuse (See Syracuse, N.Y.)
 Eggertsville (See Buffalo, N.Y.)
 Elma (See Buffalo, N.Y.)
 Elmsford (See Westchester County, N.Y.)
 Elsmere (See Albany, N.Y.)
 Fairport (See Rochester, N.Y.)
 Farmingdale (See Long Island-North Shore, N.Y.)
 Fayetteville (See Syracuse, N.Y.)
 Feura Bush (See Albany, N.Y.)
 Fishkill (See Mid-Hudson Valley, N.Y.)
 Floral Park (See Long Island-North Shore, N.Y.)
 Fort Erie (See Buffalo, N.Y.)
 Franklin Square (See Long Island-North Shore, N.Y.)
 Freeport (See Long Island-North Shore, N.Y.)
 Garden City (See Long Island-North Shore, N.Y.)
 Glen Cove (See Long Island-North Shore, N.Y.)
 Glenmont (See Albany, N.Y.)
 Golden's Bridge (See Westchester County, N.Y.)

Grand Island (See Buffalo, N.Y.)
 Guilderland (See Albany, N.Y.)
 Hamburg (See Buffalo, N.Y.)
 Harrison (See Westchester County, N.Y.)
 Hartsdale (See Westchester County, N.Y.)
 Hastings-on-Hudson (See Westchester County, N.Y.)
 Haverstraw (See Rockland County, N.Y.)
 Hawthorne (See Westchester County, N.Y.)
 Hempstead (See Long Island-North Shore, N.Y.)
 Henrietta (See Rochester, N.Y.)
 Hillburn (See Rockland County, N.Y.)
 Hicksville (See Long Island-North Shore, N.Y.)
 Holland (See Buffalo, N.Y.)
 Honeoye Falls (See Rochester, N.Y.)
 Huntington (See Long Island-North Shore, N.Y.)
 Hyde Park (See Mid-Hudson Valley, N.Y.)
 Irvington-on-Hudson (See Westchester County, N.Y.)
 Katonah (See Westchester County, N.Y.)
 Kenmore (See Buffalo, N.Y.)
 Kingston (See Mid-Hudson Valley, N.Y.)
 Lancaster (See Buffalo, N.Y.)
 Larchmont (See Westchester County, N.Y.)
 Latham (See Albany, N.Y.)
 Levittown (See Long Island-North Shore, N.Y.)
 Lewisboro (See Westchester County, N.Y.)
 Locust Valley (See Long Island-North Shore, N.Y.)
 Loudonville (See Albany, N.Y.)
 Lynbrook (See Long Island-North Shore, N.Y.)
 Macedon (See Rochester, N.Y.)
 Mamaroneck (See Westchester County, N.Y.)
 Manhasset (Plandome) (See Long Island-North Shore, N.Y.)
 Marilla (See Buffalo, N.Y.)
 Marion (See Rochester, N.Y.)
 Massapequa (See Long Island-North Shore, N.Y.)
 Mattydale (See Syracuse, N.Y.)
 McKnownville (See Albany, N.Y.)
 Merrick (See Long Island-North Shore, N.Y.)
 Millbrook (See Mid-Hudson Valley, N.Y.)
 Millwood (See Westchester County, N.Y.)
 Mohegan Lake (See Westchester County, N.Y.)
 Monsey (See Rockland County, N.Y.)
 Montrose (See Westchester County, N.Y.)
 Mt. Kisco (See Westchester County, N.Y.)
 Mt. Vernon (See Westchester County, N.Y.)
 Mumford (See Rochester, N.Y.)
 Nanuet (See Rockland County, N.Y.)
 New City (See Rockland County, N.Y.)
 New Hyde Park (See Long Island-North Shore, N.Y.)
 New Rochelle (See Westchester County, N.Y.)
 New Scotland (See Albany, N.Y.)
 Newtonville (See Albany, N.Y.)
 New York City (See New York City, N.Y.)
 Niskayuna (See Schenectady, N.Y.)
 North Syracuse (See Syracuse, N.Y.)
 Nyack (See Rockland County, N.Y.)
 Orchard Park (See Buffalo, N.Y.)
 Orangeburg (See Rockland County, N.Y.)
 Ossining (See Westchester County, N.Y.)
 Oyster Bay (See Long Island-North Shore, N.Y.)
 Palisades (See Rockland County, N.Y.)
 Pawling (See Mid-Hudson Valley, N.Y.)
 Pearl River (See Rockland County, N.Y.)
 Peekskill (See Westchester County, N.Y.)
 Pelham (See Westchester County, N.Y.)
 Pelham Manor (See Westchester County, N.Y.)
 Penfield (See Rochester, N.Y.)
 Piermont (See Rockland County, N.Y.)
 Pittsford (See Rochester, N.Y.)
 Plainview (See Long Island-North Shore, N.Y.)

Pleasantville (See Westchester County, N.Y.)
 Pomona (See Rockland County, N.Y.)
 Port Chester (See Westchester County, N.Y.)
 Port Washington (See Long Island-North Shore, N.Y.)
 Poughkeepsie (See Mid-Hudson Valley, N.Y.)
 Pound Ridge (See Westchester County, N.Y.)
 Purchase (See Westchester County, N.Y.)
 Red Hook (See Mid-Hudson Valley, N.Y.)
 Rensselaer (See Albany, N.Y.)
 Rexford (See Schenectady, N.Y.)
 Rhineback (See Mid-Hudson Valley, N.Y.)
 Rochester (See Rochester, N.Y.)
 Roslyn (See Long Island-North Shore, N.Y.)
 Rye (See Westchester County, N.Y.)
 Scarborough (See Westchester County, N.Y.)
 Scarsdale (See Westchester County, N.Y.)
 Schenectady (See Schenectady, N.Y.)
 Scotia (See Schenectady, N.Y.)
 Scottsville (See Rochester, N.Y.)
 Shrub Oak (See Westchester County, N.Y.)
 Skaneateles (See Syracuse, N.Y.)
 Slingerlands (See Albany, N.Y.)
 Sloatsburg (See Rockland County, N.Y.)
 Snyder (See Buffalo, N.Y.)
 Somers (See Westchester County, N.Y.)
 South Nyack (See Rockland County, N.Y.)
 South Salem (See Westchester County, N.Y.)
 Spencerport (See Rochester, N.Y.)
 Spring Valley (See Rockland County, N.Y.)
 Stony Point (See Rockland County, N.Y.)
 Suffern (See Rockland County, N.Y.)
 Syosset (See Long Island-North Shore, N.Y.)
 Tallman (See Rockland County, N.Y.)
 Tarrytown (See Westchester County, N.Y.)
 Thornwood (See Westchester County, N.Y.)
 Tonawanda (See Albany, N.Y.)
 Tuckahoe (See Westchester County, N.Y.)
 Tappan (See Rockland County, N.Y.)
 Upper Nyack (See Rockland County, N.Y.)
 Valhalla (See Westchester County, N.Y.)
 Valley Cottage (See Rockland County, N.Y.)
 Valley Stream (See Long Island-North Shore, N.Y.)
 Victor (See Rockland County, N.Y.)
 Voorheesville (See Albany, N.Y.)
 Waccabuc (See Westchester County, N.Y.)
 Wales (See Buffalo, N.Y.)
 Wanakah (See Buffalo, N.Y.)
 Wappingers Falls (See Mid-Hudson Valley, N.Y.)
 Wassiac (See Mid-Hudson Valley, N.Y.)
 Watervliet (See Albany, N.Y.)
 Webster (See Rochester, N.Y.)
 Westbury (See Long Island-North Shore, N.Y.)
 West Nyack (See Rockland County, N.Y.)
 West Seneca (See Buffalo, N.Y.)
 White Plains (See Westchester County, N.Y.)
 Williamsville (See Buffalo, N.Y.)
 Wingdale (See Mid-Hudson Valley, N.Y.)
 Yonkers (See Westchester County, N.Y.)
 Yorktown Heights (See Westchester County, N.Y.)

QUEBEC

Baie D'urfe, Quebec (See Montreal, Quebec, Canada)
 Beaconsfield, Quebec (See Montreal, Quebec, Canada)
 Beaufort, Quebec (See Montreal, Quebec, Canada)
 Cote St. Luc, Quebec (See Montreal, Quebec, Canada)

Alumnae Club Chairmen

FOR 1970-71 RUSHING SEASON

* Indicates the name of the new chairman was not received, and the name of the Club President is listed.

ALPHA PROVINCE

CONNECTICUT

Avon (See Hartford, Ct.)
 Branford (See New Haven, Ct.)
 Bloomfield (See Hartford, Ct.)
 Cheshire (See New Haven, Ct.)
 Cos Cob (See Southern Fairfield County, Ct.)
 Darien (See Southern Fairfield County, Ct.)
 East Hartford (See Manchester, Ct.)
 East Haven (See New Haven, Ct.)
 Elmwood (See Hartford, Ct.)
 Enfield (See Manchester, Ct.)
 Farmington (See Hartford, Ct.)
 Glastonbury (See Manchester, Ct.)
 Granby (See Hartford, Ct.)
 Greenwich (See Southern Fairfield County, Ct.)
 Guilford (See New Haven, Ct.)
 Hamden (See New Haven, Ct.)
 Hartford (See Hartford, Ct.)
 Manchester (See Manchester, Ct.)
 Milford (See New Haven, Ct.)
 Mount Carmel (See New Haven, Ct.)
 New Canaan (See Southern Fairfield County, Ct.)
 New Haven (See New Haven, Ct.)
 Newington (See Hartford, Ct.)
 Noroton (See Southern Fairfield County, Ct.)
 Northford (See New Haven, Ct.)
 North Haven (See New Haven, Ct.)
 Norwalk (See Southern Fairfield County, Ct.)
 Old Greenwich (See Southern Fairfield County, Ct.)
 Orange (See New Haven, Ct.)
 Riverside (See Southern Fairfield County, Ct.)
 Simsbury (See Hartford, Ct.)
 Somers (See Manchester, Ct.)
 South Windsor (See Manchester, Ct.)
 Stamford (See Southern Fairfield County, Ct.)
 Storrs, Ct. (See Manchester, Ct.)
 Wallingford (See New Haven, Ct.)
 West Hartford (See Hartford, Ct.)
 West Haven (See New Haven, Ct.)
 Weston (See Southern Fairfield County, Ct.)
 Westport (See Southern Fairfield County, Ct.)
 Wetherfield (See Hartford, Ct.)
 Wilton (See Southern Fairfield County, Ct.)
 Windsor (See Hartford, Ct.)
 Woodbridge (See New Haven, Ct.)

MAINE

Bangor (See Eastern Maine)
 Biddeford (See Portland, Maine)
 Brewer (See Eastern Maine)
 Cumberland Center (See Portland, Me.)
 Cumberland Mills (See Portland, Me.)
 Gray (See Portland, Me.)

Gorham (See Portland, Me.)
 Old Town (See Eastern Maine)
 Orono (See Eastern Maine)
 Portland (See Portland, Me.)
 Saco (See Portland, Me.)
 Scarborough (See Portland, Me.)
 South Portland (See Portland, Me.)
 Stillwater (See Eastern Maine)
 Village of Hampden (See Eastern Maine)
 Westbrook (See Portland, Me.)
 Windham (See Portland, Me.)
 Yarmouth (See Portland, Me.)

MASSACHUSETTS

Adams (See Berkshire, Mass.)
 Andover (See Greater Boston, Mass.)
 Arlington (See Greater Boston, Mass.)
 Auburndale (See West Suburban Boston, Mass.)
 Bedford (See Greater Boston, Mass.)
 Belmont (See Greater Boston, Mass.)
 Berkshire (See Berkshire, Mass.)
 Beverly (See Greater Boston, Mass.)
 Boston (See Greater Boston, Mass.)
 Brighton (See West Suburban Boston, Mass.)
 Brockton (See Greater Boston, Mass.)
 Braintree (See Greater Boston, Mass.)
 Brookline (See Greater Boston, Mass.)
 Burlington (See Greater Boston, Mass.)
 Cambridge (See Greater Boston, Mass.)
 Cheshire (See Berkshire, Mass.)
 Chestnut Hill (See West Suburban Boston, Mass.)
 Cohasset (See Greater Boston, Mass.)
 Dalton (See Berkshire, Mass.)
 Dedham (See West Suburban Boston, Mass.)
 Dorchester (See Greater Boston, Mass.)
 Everett (See Greater Boston, Mass.)
 Framingham (See West Suburban Boston, Mass.)
 Great Barrington (See Berkshire, Mass.)
 Hancock (See Berkshire, Mass.)
 Hingham (See Greater Boston, Mass.)
 Hinsdale (See Berkshire, Mass.)
 Housatonic (See Berkshire, Mass.)
 Hyde Park (See Greater Boston, Mass.)
 Jamaica Plains (See Greater Boston, Mass.)
 Lanesboro (See Berkshire, Mass.)
 Lee (See Berkshire, Mass.)
 Lenox (See Berkshire, Mass.)
 Lexington (See Greater Boston, Mass.)
 Lincoln (See West Suburban Boston, Mass.)
 Lynn (See Greater Boston, Mass.)
 Malden (See Greater Boston, Mass.)
 Marblehead (See Greater Boston, Mass.)
 Marshfield (See Greater Boston, Mass.)
 Medford (See Greater Boston, Mass.)
 Melrose (See Greater Boston, Mass.)
 Milton (See Greater Boston, Mass.)
 Natick (See West Suburban Boston, Mass.)
 Needham (See West Suburban Boston, Mass.)
 Newton (See West Suburban Boston, Mass.)
 Newton Centre (See West Suburban Boston, Mass.)
 Newton Highlands (See West Suburban Boston, Mass.)
 Newtonville (See West Suburban Boston, Mass.)
 North Adams (See Berkshire, Mass.)
 Northfield (See Tri-State Area, Vt.)
 Norwood (See West Suburban Boston, Mass.)
 Pittsfield (See Berkshire, Mass.)
 Quincy (See Greater Boston, Mass.)
 Randolph (See Greater Boston, Mass.)
 Reading (See Greater Boston, Mass.)
 Revere (See Greater Boston, Mass.)
 Rockland (See Greater Boston, Mass.)
 Salem (See Greater Boston, Mass.)
 Somerville (See Greater Boston, Mass.)
 Squantum (See Greater Boston, Mass.)
 Stockbridge (See Berkshire, Mass.)
 Stoneham (See Greater Boston, Mass.)
 Swampscott (See Greater Boston, Mass.)
 Waban (See Greater Boston, Mass.)
 Wakefield (See Greater Boston, Mass.)
 Walpole (See West Suburban Boston, Mass.)
 Waltham (See Greater Boston, Mass.)
 Watertown (See Greater Boston, Mass.)
 Wayland (See West Suburban Boston, Mass.)
 Wellesley (See West Suburban Boston, Mass.)
 Wellesley Hills (See West Suburban Boston, Mass.)
 West Newton (See West Suburban Boston, Mass.)
 Weston (See West Suburban Boston, Mass.)
 West Roxbury (See Greater Boston, Mass.)
 Westwood (See West Suburban Boston, Mass.)
 Weymouth (See Greater Boston, Mass.)
 Williamstown (See Berkshire, Mass.)
 Winchester (See Greater Boston, Mass.)
 Winthrop (See Greater Boston, Mass.)
 Woburn (See Greater Boston, Mass.)

NOVA SCOTIA

Dartmouth, Nova Scotia (See Halifax, Nova Scotia, Canada)
 Halifax, Nova Scotia (See Halifax, N.S. Canada)

RHODE ISLAND (all towns)

(See Rhode Island Club)

Clubs and Chairmen

Hartford, Ct.—Mrs. Stephan Lazor, 371 W. Mountain Rd., West Simsbury, Ct. 06092
 Manchester Area, Ct.—Mrs. Carlson Williams, 110 Wickham Dr., East Hartford, Ct. 06108
 New Haven, Ct.—Mrs. Paul Overchuck, 119 Marino Dr., Milford, Ct. 06460
 Southern Fairfield County, Ct.—Mrs. Gary Farn, 10 Rainbow Dr., Riverside, Ct. 06878
 Eastern Maine—Mrs. Stephen Buzzell, 203 N. 4th St., Old Town, Me. 04468
 Portland, Me.—Mrs. Phillip S. Wadsworth, 69 Allen Ave., Ext.,

Falmouth, Me. 04105
 Berkshire County, Mass.—Mrs. Harold L. Hutchins, 27 Waverly St., Pittsfield, Mass. 01201
 *Greater Boston, Mass.—Miss Cynthia Proctor, 885 Massachusetts Ave., Cambridge, Mass. 02138
 West Suburban Boston, Mass.—Mrs. John A. Wolfe, 111 Richardson Dr., Needham, Mass. 02192
 *Halifax, N.S., Canada—Mrs. Dorothy Williamson, 807 Young Ave., Halifax, N.S. Canada
 Rhode Island—Mrs. Edward N. Montesi, 183 Mathewson Rd., Barrington, R.I. 02806

<i>Chapter & School</i>	<i>Name of Chapter Membership Chairman</i>	<i>School Address of Chapter Memb. Chrm.</i>	<i>Home Address of Chapter Memb. Chrm.</i>	<i>Dates of Major Rush</i>
Oklahoma Beta Oklahoma State Univ.	Diane F. Dickey	324 S. Cleveland Stillwater, OK 74074	1408 Glenbrook Terr. Oklahoma City, OK 73116	Aug. 24-28 '70
PI PROVINCE				
Louisiana Alpha Newcomb College	Mercedes O'Connor	131 Fairway Dr. New Orleans, LA 70124	131 Fairway Dr. New Orleans, LA 70124	Sept. 1970
Louisiana Beta Louisiana State Univ.	Wyn Gill	P.O. Box 17560-A,L.S.U. Baton Rouge, LA 70803	3178 McCarroll Dr. Baton Rouge, LA 70809	Sept. 4-13, 1970
Texas Alpha University of Texas	Kathy Penn	2206 Rio Grande, 207D Austin, TX 78705	3404 Barranca C'r. Austin, TX 78731	Aug. 29-Sept. 5, 1970
Texas Beta Southern Methodist Univ.	Anne Mewhinney	3101 Daniels Dallas, TX 75205	10914 Strait Lane Dallas, TX 75229	fr. Jan. 11-16, '71 up. cl: Sept. 4-6, '70
Texas Gamma Texas Tech. Univ.	Jane Haynes	Box 4324, Texas Tech University Lubbock, TX 79413	4329A 28th St. Apt. 29 Lubbock, TX 79410	Aug. 21-28, 1970
Texas Delta Texas Christian Univ.	Nancy Callier	P.O. Box 29978, T.C.U. Fort Worth, TX 76129	8701 Lakehurst Dr. Oklahoma City, OK 73120	Sept. 3-7, 1970
RHO PROVINCE				
Colorado Alpha University of Colorado	Pam Theander	890 11th St. Boulder, CO 80302	659 Fairfax St. Denver, Co 80220	Aug. 30-Sept. 13, '70
Colorado Beta University of Denver	Brooks Bradley	2203 S. Josephine St. Denver, CO 80210	224 N. Bowling Green Way Los Angeles, CA 90049	Sept. 21-Oct. 1, 1970
Colorado Gamma Colorado State Univ.	Jan Weimar	625 West Lake St. Fort Collins, CO 80521	3600 East Bates Ave. Denver, CO 80210	Sept. 9-14, 1970
Montana Alpha Montana State Univ.	Mary Beth Holekamp	1115 Cherry Drive Bozeman, MT 59715	1115 Cherry Dr. Bozeman, MT 59715	Sept. 27-30, 1970
Wyoming Alpha University of Wyoming	Mary Tensley	Pi Beta Phi House Fraternity Park Laramie, WY 82070	2757 Olive Dr. Cheyenne, WY 82001	Sept., 1970
SIGMA PROVINCE				
Arizona Alpha University of Arizona	Cece Bartow	1035 N. Mountain Tucson, AZ 85719	1010 W. Greenway Mesa, AZ 85201	Sept. 2, 1970
Arizona Beta Arizona State Univ.	Pat Wermes	3609 S. Terrace Rd. Tempe, AZ 85281	3609 S. Terrace Rd. Tempe, AZ 85281	Aug. 31-Sept. 5, 1970
New Mexico Alpha Univ. of New Mexico	Alice Brennan	1701 Mesa Vista NE Albuquerque, NM 87106	1414 Silver SW Albuquerque, NM 87104	Sept. 6-12, 1970
Utah Alpha University of Utah	Alice Henninger	1443 East 1st South Salt Lake City, UT 84102	11419 Hook Rd. Reston, VA 22070	Sept. 18-25, 1970
TAU PROVINCE				
Alberta Alpha University of Alberta	Susan Elliott	11012 85th Ave. Edmonton, Alberta Canada	7808 139 St. Edmonton, Alberta Canada	Sept. 17-Oct. 6, 1970
Idaho Alpha University of Idaho	Kathie Kelly	507 Idaho St. Moscow, ID 83847	1116 N. 19 Boise, ID 83706	Aug. 28-Sept. 3, 1970
Washington Alpha University of Washington	Maryanne Turner	4548 17th NE Seattle, WA 98105	18171 Normandy Terr. SW Seattle, WA 98166	Sept. 17-24, 1970
Washington Beta Washington State Univ.	Cassandra Moore	707 Linden Pullman, WA 99163	2421 Hillside Lane Everett, WA 98201	Sept. 5-11, 1970
Washington Gamma Univ. of Puget Sound	Jan Tryon	Schiff Hall, U.P.S. Tacoma, WA 98416	2211 5th North Seattle, WA 98109	Aug. 30-Sept. 6, 1970
UPSILON PROVINCE				
Nevada Alpha University of Nevada	Ann Callister	3055 Camill Dr. Reno, NV 89502	3055 Camill Dr. Reno, NV 89502	Sept. 13-18, 1970
Oregon Alpha University of Oregon	Janet Uhlenhake	1518 Kincaid Eugene, OR 97403	1130 SW Martin Newport, OR 97365	Sept. 16, 1970
Oregon Beta Oregon State Univ.	Annette Rasmussen	2685 NW Taylor Corvallis, OR 97330	2095 SW Mayfield Portland, OR 97225	Sept. 15-20, '70
Oregon Gamma Willamette University	Lucy Edwards	Pi Beta Phi 844 Mill St. Salem, OR 97301	10118 NE Campaign St. Portland, OR 97220	Sept. 1, 1970
Oregon Delta Portland State Univ.	Sheryl Rasmussen	1962 S.W. 5th Portland Or. 97201	11921 S.W. Foster Rd. Portland Or. 97266	Sept. '70
PHI PROVINCE				
California Beta Univ. of Cal., Berkeley	Cathy Oberto	2325 Piedmont Ave. Berkeley, CA 94704	c/o Shelley Smith 9 Snowberry Ct. Orinda, CA 94563	Sept., 17-25, '70
California Gamma Univ. of South. Cal.	Deborah LaVigne	647 W. 28th St. Los Angeles, CA 90007	227 S. Woodburn Dr. Los Angeles, CA 90049	Sept. 9-17, 1970
California Delta U.C.L.A.	Suenell Yankie	700 Hilgard Los Angeles, CA 90024	5340 El Parque Long Beach, CA 90815	Sept. 27-Oct. 3, '70
California Epsilon San Diego State Coll.	Julie Heathman	5080 College Place San Diego, CA 92115	6702 Del Cerro Blvd. San Diego, CA 92120	Sept. 3-10, 1970
California Zeta Univ. of Cal., Santa Barb.	Lynn Sillman	763 Camino Pescadero Goleta, CA 93017	58 Country Club Ln. Las Vegas, NV 89109	Sept. 24-29, '70

<i>Chapter & School</i>	<i>Name of Chapter Membership Chairman</i>	<i>School Address of Chapter Memb. Chrm.</i>	<i>Home Address of Chapter Memb. Chrm.</i>	<i>Dates of Major Rush</i>
Alabama Gamma Auburn University	Mary Ellen DeMore	Room 210, Dorm 7 Auburn University Auburn, AL 36830	208 Minis Dr. Clarksville, GA 30523	Sept. 9-16, 1970
Mississippi Alpha Univ. of Southern Miss.	Patti Winter	Box 1604, Southern Station Hattiesburg, MS 39401	5141 Ridgewood Rd. Jackson, MS 39211	Aug. 30-Sept. 4, 1970
Mississippi Beta Univ. of Mississippi	Cheryl Wright	Box 5278 University, MS 38677	414 Fulton St. Greenwood, MS 38930	Aug. 31-Sept. 5, '70
LAMBDA PROVINCE				
Manitoba Alpha Univ. of Manitoba	Susan Ball	242 Montrose St. Winnipeg 9, Manitoba, Canada	242 Montrose St. Winnipeg 9, Manitoba, Canada	Sept. 21-Oct. 5, '70
Minnesota Alpha Univ. of Minnesota	Sally Hansen	6530 N. Cortlawn Cir. Golden Valley, MN 55426	6530 Cortlawn Cir. Golden Valley, MN 55426	Sept. 12-17, 1970
North Dakota Alpha Univ. of North Dakota	Jean Ferry	409 Cambridge Grand Forks, ND 53703	520 Campbell Dr. Grand Forks, ND 53703	Sept. '70
Wisconsin Alpha Univ. of Wisconsin	Wendy Williams	233 Langdon St. Madison, WI 53703	845 E. College Ave. Appleton, WI 54911	Sept. '70
Wisconsin Beta Beloit College	Nancy D. Stevens	843 College St. Beloit, WI 53511	843 College St. Beloit, WI 53511	Oct. '70
Wisconsin Gamma Lawrence Univ.	Julie Pederson	Colman Hall, 307 E. Lawrence St. Appleton, WI 54911	Rt. 4, Sugar Bush Lane Marshfield, WI 54449	Jan. 7-10, '71
MU PROVINCE				
Illinois Alpha Monmouth College	Lynn Rosenow	Liedman Hall, Monmouth College Monmouth, IL 61462	623 N. Broadway Park Ridge, IL 60068	Jan. '71
Illinois Beta-Delta Knox College	Wyn Lewis	Knox College Galesburg, IL 61401	2611 Haines N.E., Albuquerque, N.M. 87106	Jan. '71
Illinois Epsilon Northwestern Univ.	Kristy Beenfeldt	620 Northwestern Apts., 1725 Orrington Ave. Evanston, IL 60201	28 Runnymede Rd. Chatham, NJ 07928	Sept. 28-Oct. 4, '71
Illinois Zeta Univ. of Illinois	Carol Furar	1005 S. Wright Champaign, IL 61820	293 Bloomingbank Rd. Riverside, IL 60546	Feb. 1-8, '71
Illinois Eta Millikin Univ.	Kathy Partington	235 N. Fairview Decatur, IL 62522	905 N. Market Sparta, IL 62286	Sept. 7-12, 1970
Illinois Theta Bradley Univ.	Sally Sutton	1821 W. Barker Peoria, IL 61606	1821 W. Barker Peoria, IL 61606	Sept. 8-12, 1970
NU PROVINCE				
Iowa Alpha Iowa Wesleyan Univ.	Karin Bostrom	Shaeffer-Trieschman Hall, Box 11 Mt. Pleasant, IA 52641	2151 Hartrey Ave. Evanston, IL 60201	Sept. '70
Iowa Beta Simpson College	Elizabeth Ann Holt	406 N. Buxton Indianola, IA 50125	4707 Perry Way Sioux City, IA 51104	Aug. 31-Sept. 7, 1970
Iowa Gamma Iowa State Univ.	Gloria Oliver	208 Ash Ave. Ames, IA 50010	912 Watrous Des Moines, IA 50315	Aug. 27-Sept. 2, 1970
Iowa Zeta University of Iowa	Vicki Brownlee	815 E. Washington Iowa City, IA 52240	Box 348 Arnolds Park, IA 51331	Sept. 1, 1970
Nebraska Beta Univ. of Nebraska	Jan Holm	426 N. 16th Lincoln, NB 68508	2621 N. 49 St. Lincoln, NB 68504	Sept. 7, 1970
South Dakota Alpha Univ. of S. Dakota	Pam Walsh	118 North Plum Vermillion, SD 57069	604 East 35th Sioux Falls, SD 57105	Sept. 1970
XI PROVINCE				
Kansas Alpha Univ. of Kansas	Susan Pearson	1612 West 15th Lawrence, KS 66044	8236 Nall Prairie Village, KS 66208	Jan. '71
Kansas Beta Kansas State Univ.	Donna Davis	1819 Todd Road Manhattan, KS 66502	328 N. 15th Manhattan, KS 66502	Aug. 22-27, 1970
Missouri Alpha Univ. of Missouri	Sheila Moore	511 Rollins Columbia, MO 65201	6658 Pepperidge Dr. Berkeley, MO 63134	Sept. 6-11, 1970
Missouri Beta Washington Univ.	Emily Jane Thursby	Box 42, Washington University St. Louis, MO 63130	659 Bridgeman Terrace Towson, MD 21204	Sept. 13-28, '70
Missouri Gamma Drury College	Charleen Crinkelmeyer	Drury College Springfield, MO 65802	9527 Brenda St. Louis, MO 63123	Sept. 4-7, 1970
OMICRON PROVINCE				
Arkansas Alpha Univ. of Arkansas	Cindy Coates	502 W. Maple Fayetteville, AR 72701	4816 Country Club Blvd. Little Rock, AR 72207	Sept. 1970
Arkansas Beta Univ. of Ark. at Little Rock	Mary Alice Hamilton	1400 S. Van Buren Little Rock, AR 72204	1400 S. Van Buren Little Rock, AR 72204	Sept. 1-3, '70
Oklahoma Alpha Univ. of Oklahoma	Pat Hieronymus	1701 South Elm Norman, OK 73069	1924 Cedar, Box 529 Woodward, OK 73081	Aug. 19-24 '70

<i>Chapter & School</i>	<i>Name of Chapter Membership Chairman</i>	<i>School Address of Chapter Memb. Chrm.</i>	<i>Home Address of Chapter Memb. Chrm.</i>	<i>Dates of Major Rush</i>
Georgia Alpha University of Georgia	Mary Ellen Calhoun	886 S. Milledge Ave. Athens, GA 30601	540 Peachtree Battle Ave., NW Atlanta, GA 30305	Sept. 21-27 '70 Jan. 8-11 '71
South Carolina Alpha Univ. of South Carolina	Juliet M. Gay	Box U-6287, U.S.C. Columbia, SC 29208	Brookview Farms Pine Grove, KY 40470	Sept. 12-23, '70
ZETA PROVINCE				
Michigan Alpha Hillsdale College	Jan Fleischmann	Pi Beta Phi House 304 Hillsdale St. Hillsdale, MI 49242	786 Arrow Lane Ridgewood, NJ 07450	Sept. 13-Oct. 2, '70
Michigan Beta University of Michigan	Candy Branigan	836 Tappan Ann Arbor, MI 48104	49 Greencroft Champaign, IL 61820	Jan. '71
Michigan Gamma Michigan State Univ.	Nancy Jones	343 N. Harrison E. Lansing, MI 48823	32340 Wooddale Lane Solon, OH 44139	April 9-19, 1971
Michigan Delta Albion College	Karen Mitchell	408 Twin Towers Albion, MI 49224	24005 Rockingham Southfield, MI 48075	Sept. '70 & Feb. '71
Ontario Alpha University of Toronto	Joan Gillespie	220 Beverly St. Toronto 2B, Ontario, Canada	55 St. Edmunds Dr. Toronto 12, Ontario, Canada	end of Sept. to mid-Oct., '70
Ontario Beta Univ. of Western Ont.	Marcia Green	293 Central Ave. London, Ontario, Canada	578 Catherine St. Burlington, Ontario, Canada	Sept. 20-Oct. 3, '70
ETA PROVINCE				
Ohio Alpha Ohio University	Sally Stauffer	6 S. College St. Athens, OH 45701	2 Hillcrest Rd. Athens, OH 45701	Jan. '70
Ohio Beta Ohio State University	Ellen Hagler	1845 Indianola Ave. Columbus, OH 43201	1688 Parkview Dr. Xenia, OH 45385	Jan. 10-19 '71
Ohio Delta Ohio Wesleyan Univ.	Kathy Jensen	96 Elizabeth St. Delaware, OH 43015	209 Madison Ave. Warren, PA 16365	Jan. '71
Ohio Epsilon University of Toledo	Terry Eoff	3029 W. Bancroft, Apt. 11 Toledo, OH 43606	2400 Ross St. Toledo, OH 43616	Sept. '70
Ohio Zeta Miami University	Mary Jo Magrath	Pi Beta Phi, Bishop Hall Miami University Oxford, OH 45056	2374 Alpine Way Dayton, OH 45406	Sept. 13-27, 1970
Ohio Eta Denison University	Marjorie Fritz	Box 1116 Denison U. Granville, OH 43023	704 Westwood Dr. Gibsonia, PA 15044	Oct. 17-Nov. 8, '70
THETA PROVINCE				
Indiana Alpha Franklin College	Gloria Kushner	Else Hall, Box 51 Franklin, IN 46131	10 Stewart Dr. Morris Plains, NJ 07950	Sept. 15-19, '70
Indiana Beta University of Indiana	Debbie Lindenschmidt	928 E. 3rd St. Bloomington, IN 47401	2315 S.E. Browning Rd. Evansville, IN 47711	Jan. 28-31, '70
Indiana Gamma Butler University	Donna Martin	831 W. Hampton Dr. Indianapolis, IN 46208	1212 N. Broadway Greensburg, IN 47240	Sept. 7-11, 1970
Indiana Delta Purdue University	Catharine Phillips	1012 State W. Lafayette, IN 47906	303 E. Raymond Danville, IL 61832	Jan. 25-Feb. 1, 1971
Indiana Epsilon DePauw University	Barbara Hayes	303 S. Locust Greencastle, IN 46135	154 Overbrook Rd. Elyria, OH 44035	Sept. 1-12, 1970
Indiana Zeta Ball State Univ.	Cathe Earle	Rogers Hall Muncie, IN 47306	1652 W. 4th St. Marion, IN 46952	Dec. 4-13, 1970
IOTA PROVINCE				
Kentucky Alpha Univ. of Louisville	Mary Lou Ray	2030 Confederate Place Louisville, KY 40208	1522 Goddard Louisville, KY 40204	Aug. '70
Kentucky Beta Univ. of Kentucky	Pattie Richardson	409 Columbia Ave. Lexington, KY 40508	2702 Fountainbleau Dr. NE Atlanta, GA 30340	Aug. 27-Sept. 3, 1970
Tennessee Alpha Univ. of Tenn. at Chatt.	Susan Baggett	640 Baldwin St., Box #77 Univ. of Tenn. at Chatt. Chattanooga, TN 37403	4695 Kitty Hawk Place Atlanta, GA 30305	Sept. '70
Tennessee Beta Vanderbilt University	Marie Taylor	118 24th Avenue S. Nashville, TN 37212	1509 Winslow Dr. Little Rock, AR 72207	Jan. 26-Feb. 6, '71
Tennessee Gamma Univ. of Tennessee	Becky Snell	1531 Cumberland Ave. Knoxville, TN 37916	1316 Oxford Rd. Deerfield, IL 60015	Sept. 22-Oct. 4, '70
Tennessee Delta Memphis State Univ.	Jo Alexander	P.O. Box 90400, M.S.U. Memphis, TN 38111	Rt. 2, Box 587 Olive Branch, MS 38654	Aug. 23-31, 1970
KAPPA PROVINCE				
Alabama Alpha Birmingham-Sthrn. Coll.	Ellen Kirven	Box 275 Birmingham-Southern Coll. Birmingham, AL 35204	Box 75 Linden, AL 36748	first week of Sept. '70
Alabama Beta Univ. of Alabama	Gray Thorworth	Pi Beta Phi House P.O. Box 1259 University, AL 35486	107 N. Rhonda Dr. Mobile, AL 36608	Sept. 2-7, 1970

Chapter Membership Chairmen

FOR 1970-71 RUSHING SEASON

<i>Chapter & School</i>	<i>Name of Chapter Membership Chairman</i>	<i>School Address of Chapter Memb. Chrm.</i>	<i>Home Address of Chapter Memb. Chrm.</i>	<i>Dates of Major Rush</i>
ALPHA PROVINCE				
Connecticut Alpha Univ. of Connecticut	Patricia Cox	Pi Beta Phi University of Connecticut Storrs, CT 06268	234 Everit St. New Haven, CT 06511	March 2, '71-April 15
Maine Alpha University of Maine	Tracy Bronson	1347 State Street Veazie, ME 04401	1347 State St. Veazie, ME 04001	November 9-23, 1970
Massachusetts Alpha Boston University	Cheryl Aylor	Pi Beta Phi 131 Commonwealth Ave. Boston, MA 02116	3329 Pensa Drive Falls Church, VA 22041	Sept. '70
Massachusetts Beta Univ. of Massachusetts	Sharon Ahonen	323 Van Meter University of Mass. Amherst, MA 01002	45 South St. Rockport, MA 01966	Feb. '71
Nova Scotia Alpha Dalhousie University	Judy MacInnis	3400 Laurie Dr., Apt. 1 Halifax, Nova Scotia Canada	3400 Laurie Dr., Apt. 1 Halifax, Nova Scotia Canada	Sept. '70
BETA PROVINCE				
New York Alpha Syracuse University	Susan Willard	210 Walnut Place Syracuse, NY 13210	11 Ulysses Rd. Somerset, NJ 08873	Feb. '71
New York Gamma St. Lawrence Univ.	Christine Klim	21 Romoda Dr. Canton, NY 13617	1301 Westmoreland Ave. Syracuse, N. Y. 13210	Feb. '71
New York Delta Cornell University	Judy Wallgunda	330 Triphammer Rd. Ithaca, NY 14850	308 N. Cameron Ave., Scranton, Pa. 15804	Jan. '71
Vermont Beta Univ. of Vermont	Lorraine Thomas	319 Mason Hall University of Vermont Burlington, VT 05401	Box 5 E. Montpelier, VT 05651	Jan. 14-30, 1971
GAMMA PROVINCE				
Maryland Beta University of Maryland	Jane Gloss	12 Fraternity Row College Park, MD 20740	2416 Seminary Rd. Silver Spring, MD 20910	Sept. 10-21, '70
Pennsylvania Beta Bucknell University	Lorraine Cangelosi	Pi Beta Phi, W 433 Bucknell University Lewisburg, PA 17837	161 Farley Ave. Fanwood, NJ 07023	Feb. 1-7, '71
Pennsylvania Gamma Dickinson College	Carolyn Jones	Box 662, Dickinson College Carlisle, PA 17013	615 West 7th St. Erie, PA. 16502	Feb. '71
Pennsylvania Epsilon Penn. State Univ.	Marianne McDermott	605 Hiester Hall University Park, PA 16802	Walnut Hill Apts #A-6 E. Goshen, PA	Jan. '71
DELTA PROVINCE				
North Carolina Alpha Univ. of N. Carolina	Martha Davis	109 Hillsborough St. Chapel Hill, NC 27514	718 Graham St. Raleigh, NC 27605	Sept. 22-Oct. 2, '70
North Carolina Beta Duke University	Beth Muzzy	7044 College Station Durham, NC 27708	1910 Rathmore Rd. Bloomfield Hills, MI 48013	Jan. 29-Feb. 15, '71
Virginia Gamma Coll. of Wm. & Mary	Cynthia Goodrich	Pi Beta Phi House Williamsburg, VA 23185	Rolfe Road Surry, VA 23883	Jan. '71
Virginia Delta Old Dominion Coll.	Deborah Hudson	1337 Monterey Ave. Norfolk, VA 23508	1337 Monterey Ave. Norfolk, VA 23508	Sept.-Oct., 1970
West Virginia Alpha West Va. University	Mary Pat Rice	Pi Beta Phi, 1493 University Ave. Morgantown, W. V. 26505	135 Edgwood St. Wheeling, WV. 26003	Sept. 9-20, '70
West Virginia Gamma Bethany College	Diane Cyphers	Box 1050 Bethany, WV 26032	50 Redwood Lane Wheeling, WV 26003	Feb. '71
EPSILON PROVINCE				
Florida Alpha Stetson University	Kay Miller	Box 487, Stetson University DeLand, FL 32720	1415 Hilltop Dr. Tallahassee, FL 32303	Sept. 2-13, 1970
Florida Beta Florida State Univ.	Angie Gray	519 W. Jefferson St. Tallahassee, FL 32301	722 E. Caroline Blvd. Panama City, FL 32401	Sept. 15-Oct. 5, 1970
Florida Gamma Rollins College	Linda Mathes	Box 709, Rollins College Winter Park, FL 32789	4563 Shady Grove Rd. Memphis, TN 38117	Nov. 13 & 14, 1970
Florida Delta University of Florida	Janie Meyers	P. O. Box 12517 University Station Gainesville, FL 32601	761 Eagle Way West N. Palm Beach, FL 33403	Sept. 20-Oct. 10, 1970

ATTENTION ALUMNAE:

Voluntary Rush Information Forms (RIFs) are more important than ever before. If you know a girl who is going to a school where there is a Pi Beta Phi chapter, please send a Rush Information Blank. Time is important. Some schools have an early closing date to accept RIFs.

If a chapter asks for information on a girl, please respond at once. However, it is not necessary to *wait* for such a request.

Please complete both sides of the form.

PI BETA PHI RUSH INFORMATION DATA

(Include picture of prospective rushee if possible.)

Name of Rushee _____ Attending _____ COLLEGE NAME _____

Rushee's Address _____ STREET _____ CITY _____ STATE _____ ZIP _____

Parent or Guardian _____

Occupation (optional) _____

Church Preference (optional) _____

Greek Affiliated Relatives _____

We wish to sponsor _____ We do not wish to sponsor _____ Insufficient Information _____

Alumnæ Club Rush Information Chairman _____
or individual Pi Phi alumna _____

Address _____ STREET _____ CITY _____ STATE _____ ZIP _____

Phone Number _____ Date _____

Other Honoraries



Judy Tobin, Louisiana Alpha, Chi Beta, Dean's List, Tulane Beauty Court.



Judy Hattersley, Ohio Alpha, Kappa Delta Pi (education)



Marcia Hart, Missouri Alpha, Sigma Rho Sigma (soph. honorary) Kappa Epsilon Alpha



Margaret Peters, Mississippi Alpha, Dean's List, Senator, Sec. of Senate



Erika Martin, Pennsylvania Epsilon, Delta Phi Alpha



Lynn Pettijohn, California Epsilon, Spurs, Dean's List, Sigma Phi Epsilon Queen of Hearts



Susan Cohen, Connecticut Alpha, Alpha Lambda Delta



Anne Marie Patterson, Indiana Beta, Alpha Lambda Delta, YWCA



Cathy Hronopulos, Oklahoma Beta, Alpha Lambda Delta, Dean's Honor Roll



Patti Luttgen, Kansas Beta, Chimes (Jr. Women)



Gailey Teller, Pennsylvania Gamma, Pi Delta Epsilon (journalism), Managing Ed. Newspaper



Cathy Cooper, Oklahoma Alpha, Cwens, Navy ROTC Queen, Angel Flight

Other Honoraries



Kathy Owen, Alabama Gamma, Alpha Lambda Delta



Martee Iger, Louisiana Alpha, Chi Beta, Dean's List



Margaret Wright, Oklahoma Alpha, Alpha Lambda Delta, Dean's Honor Roll, 4th Runner-up Miss O.U.



Sally Mallory, Florida Beta, Alpha Kappa Delta (sociology), Dorm President, A.W.S.



Susan Kamm, Oklahoma Beta, Kappa Delta Pi (education), Dean's Honor Roll, Orange & Black Quill



Nancy Burks, Colorado Gamma, Lambda Iota Tau (literature)



Barbara Ross, Mississippi Alpha, Phi Delta Rho, Dean's List, Frosh Counselor



Sue Shimoda, Alabama Beta, Alpha Lambda Delta



Leslie Kayfetz, Pennsylvania Beta, Alpha Lambda Delta, Women's Challenge Committee



Marsha Garrett, Kansas Beta, Kappa Delta Pi (education)



Susan Bologna, West Virginia Gamma, Gamma Sigma Kappa



Melinda Prewitt, Missouri Alpha, Sigma Rho Sigma (soph. honorary)



Judy King, Missouri Gamma, Beta Beta Beta (biology), Student Union Bd. of Governors

Other Honoraries



Dorothy Toby, Louisiana Alpha, Chi Beta, Dean's List, Tulane Beauty Court



Heddy Matthias, Pennsylvania Beta, Alpha Lambda Delta, News Editor



Shari Grayson, Missouri Gamma, Alpha Lambda Delta, Dean's List



Ginger Lyons, Alabama Beta, Alpha Beta Alpha (library science), Triangle



Pam Perry, Alabama Gamma, Cwens (soph. leadership)



Susie Jones, Kansas Beta, Alpha Lambda Delta



Jam Ficken, California Zeta, Dean's List



Cathy McConnell, Alabama Gamma, Vice president Cwens (soph. leadership)



Sarah Lile, Missouri Alpha, Kappa Epsilon Alpha, Sigma Rho Sigma (soph. honorary)



Jane Ellen Herzig, Oklahoma Beta, Dean's Honor Roll, Beta Upsilon Sigma



Gail Kiesel, Maryland Beta, Alpha Lambda Delta, Pi Mu Epsilon (math), Gen. Honors Student



Ann Regier, Oklahoma Alpha, Cwens, Top Ten Fresh, Year-book Beauty

Other Honoraries



Anne McKinley, California
Gamma, Helenes



Susan Barnett, Texas Delta,
Dean's List, Angel Flight, Sec.
of House of Representatives



Carol Lawrence, Missouri Beta,
Dean's List



Laurie Elder, Mississippi Al-
pha, Kappa Delta Pi (educa-
tion)



Bev Beall, Ohio Beta, Alpha
Lambda Delta, Gymnastics
Club



Kathy Young, Indiana Delta,
Pi Delta Phi (French)



Deanna Pence, Illinois Eta,
Sigma Zeta (math & science)



Cindy Cimpi, South Dakota
Alpha, Delta Sigma Pi



Kay Bock, Pennsylvania Beta,
Psi Chi (psychology), Dean's
List



Jeanne Finan, Oklahoma Beta,
Psi Chi (psychology), Dean's
Honor Roll



Kathy Minor, Florida Alpha,
Graduated Magna Cum Laude



Donna Dykes, Louisiana Al-
pha, Chi Beta, Dean's List

Other Honoraries



Mary Smith, Oklahoma Beta, Kappa Delta Pi (education), President's Honor Roll, Forum Comm.



Lisa Kimrey, Oklahoma Alpha, Cwens, Alpha Lambda Delta, Dean's Honor Roll, Top 10 Frosh



Brenda Barrett, Mississippi Alpha, Alpha Lambda Delta, Dean's List



Sue Sugia, Washington Alpha, Alpha Lambda Delta



Brenda Pyle, Louisiana Alpha, Woodrow Wilson Honor Scholarship Scholar



Linda Bourne, Oklahoma Beta, Dean's Honor Roll, Orange & Black Quill, Lassos & Larriats



Judy McCarty, Alabama Gamma, Sigma Tau Delta (English), Alpha Lambda Delta, Kappa Delta Pi



Sally Clark, Alabama Beta, Alpha Lambda Delta



Charleen Crinkelmeyer, Missouri Gamma, Dean's List, Alpha Lambda Delta



Barbara Mistler, Kansas Beta, Chimes, Phi Upsilon Omicron, Kappa Delta Pi



Marilyn Green, Oklahoma Beta, Kappa Delta Pi (education)



Nancy McKellar, Michigan Beta, Wyvern Jr. Women's Honorary

Other Honoraries



Diana Pingree, Oklahoma Beta, Alpha Lambda Delta, Lassos & Larriats



Linda Seidler, Tennessee Beta, Alpha Lambda Delta



Sue Benson, Alabama Beta, Alpha Beta Alpha (library science), Triangle



Cheryl Kliefoth, Missouri Beta, Dean's List, Triad, YWCA Exec. Board



Sue Ghiglione, Washington Alpha, VP Mu Phi Epsilon (music), Corvettes



Shari Stiver, Michigan Beta, Hopwood Award (fiction)



Sharon Segars, Oklahoma Beta, Alpha Lambda Delta, Dean's Honor Roll



Jo Bounds, Louisiana Alpha, Chi Beta, Dean's List, Freshman Beauty



Nancy Barnes, Missouri Alpha, Sigma Rho Sigma (soph. honorary), President Kappa Epsilon Alpha



Linda White, Alabama Gamma, Omicron Nu (home economics), Fashion Inc., Modeling Bd.



Brenda Miller, Montana Alpha, Alpha Lambda Delta



Melinda Guard, Arkansas Alpha, Pi Mu Epsilon (math)



Debby Gersell, Michigan Beta,
Alpha Lambda Delta

Other Honoraries



Ree Kiely, Alabama Beta, Al-
pha Lambda Delta, Triangle



Jane Craddock, Louisiana
Beta, Mu Sigma Rho



Sheila Moore, Missouri Alpha,
Kappa Epsilon Alpha, Engi-
neering Queen Finalist



Marty Palmer, Kansas Beta,
Spurs



Jaci Hinkeldey, South Dakota
Alpha, Mu Phi Epsilon
(music), Alpha Lambda Delta



Margaret Kravchuk, West Vir-
ginia Gamma, Gamma Sigma
Kappa



Beth Fenimore, Oklahoma
Beta, Alpha Lambda Delta,
Dean's Honor Roll, Patchin
Panel



Vicki Petsch, Wyoming Alpha,
Iron Skull (sophomore honor-
ary), Dean's List



Sandra Vick, Alabama Gam-
ma, Sigma Tau Delta (En-
glish)



Patsy Burnell, Maine Alpha,
Dean's List, Academic Evalua-
tion Publication Committee



Nancy Waddle, Kansas Beta,
Delta Phi Delta (art)

Other Honoraries



Marlys Fengler, Colorado Gamma, Alpha Lambda Delta



Linda Hickerson, Missouri Alpha, Pi Lambda Theta (education), Brigadiers



Sherry Absher, Maryland Beta, Diadem, Diamond, Traffic Court Justice



Ruth Ann Weaver, Missouri Gamma, Alpha Lambda Delta, Dean's List, Newspaper Staff



Kathy Skiles, California Epsilon, Dean's List, Angel Flight



Becky Williams, Arkansas Alpha Kappa Delta Pi (education)



Misty Connors, Michigan Beta, President Wyvern Honorary (junior women)



Connie Corley, Oklahoma Beta, Alpha Lambda Delta, Dean's Honor Roll, Angel Flight



Ginny Danielson, Wisconsin Gamma, Pi Sigma (scholarship and service)



Susie Morris, Missouri Gamma, Alpha Lambda Delta, Dean's List, Cheerleader



Vicki Murray, Pennsylvania Epsilon, Pi Kappa Phi



Nancy Richardson, Colorado Alpha, Alpha Lambda Delta, French Club, Flying Club



Robin Lubke, New Mexico Alpha, Phi Delta Theta Sweetheart

Fraternity Sweethearts



Jerri Davidson, Alabama Gamma, Chi Phi Ideal Girl, Phi Kappa Phi



Betty Atterberry, Iowa Beta, Alpha Tau Omega Sweetheart



Mary Ellen Calhoun, Georgia Alpha, Sigma Phi Epsilon Sweetheart Court



Ann Steckmeyer, Pennsylvania Epsilon, Sweetheart of Beta Sigma Rho



Jane Satullo, Ohio Delta, Sweetheart of Sigma Phi Epsilon



Michelle Ouellette, Washington Beta, Pi Kappa Alpha Dream Girl



Pam Connor, Mississippi Beta, Delta Psi Sweetheart



Tine Keller, Tennessee Delta, Candidate Sigma Phi Epsilon Diamond Princess



Patti Jordan, Florida Beta, Pi Kappa Alpha Sweetheart Court



Barbara Wallace, Virginia Gamma, Sigma Chi Sweetheart



Audie Saillant, Indiana Beta, Delta Tau Delta Sweetheart



Denise Pringle, Maryland Beta, XGI Queen

Fraternity Sweethearts



Beverly McGuire, Tennessee Delta, Pi Kappa Alpha Calendar Girl, Kappa Alpha Belle of the Ball, SEIFC Cutie



Brenda Williamson, Alabama Gamma, Alpha Phi Omega Sweetheart



Linda Harvell, Georgia Alpha, AgECON Sweetheart



Carole Loy, New Mexico Alpha, Sigma Alpha Epsilon Sweetheart, 2nd Runnerup Homecoming Queen



Margaret Boutwell, Pennsylvania Beta, Lambda Chi Alpha Crescent Girl



Mindi Evans, California Gamma, Phi Delta Theta Princess



JoAnn Spears, Missouri Gamma, Lambda Chi Alpha Princess



Debbie Cromwell, Louisiana Alpha, Alpha Tau Omega Sweetheart



Charie Prickett, California Gamma, Sweetheart of Kappa Sigma



Joellen Palazzolo, Michigan Beta, John Carroll Univ. Ski Club Sweetheart



Margie Gowing, Florida Beta, Pi Kappa Alpha Dream Girl



Kay Bowman, Colorado Alpha, Acacia Sweetheart



Pat Dullard, Florida Alpha, Sigma Nu Sweetheart

Fraternity Sweethearts



Sally Grayson, Arizona Beta,
Kappa Sigma Sweetheart

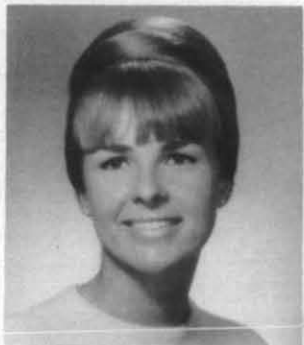

Lynn Pettijohn, California Ep-
silon, Sigma Phi Epsilon
Sweetheart & Calendar Girl



Jean Renoll, Alabama Gam-
ma, Tau Kappa Epsilon Pledge
Sweetheart



Libby Keller, Tennessee Delta,
Sigma Phi Epsilon Diamond
Princess



Carol Petty, Arkansas Alpha,
Lambda Chi Alpha Crescent
Girl



JoAnn Morris, Missouri Gam-
ma, Sigma Nu "Miss Sadie
Hawkins"



Julie Alsip, Louisiana Beta,
Sigma Chi Sweetheart Court



Bette Black, California Gam-
ma, Sweetheart of Chi Phi



Emily Harper, Georgia Alpha,
Phi Kappa Tau Sweetheart



Paula Czajka, Pennsylvania
Epsilon, Pi Kappa Alpha
Dream Girl & Calendar Girl



Alanna Wright, Colorado
Alpha, Most Perfectly Engi-
neered Coed Finalist



Linda Hinners, Indiana Epsi-
lon, Delta Kappa Epsilon
Sweetheart



Nancy Tolar, Florida Beta,
Sigma Chi Sweetheart

Fraternity Sweethearts



Kathy Finley, Colorado Alpha,
Phi Delta Theta Turtle Queen
Candidate



Nancy Rembaum, Michigan
Beta, Sweetheart of Tau Epsi-
lon Phi



Susan Mathias, Pennsylvania
Beta, Sweetheart of Sigma
Chi



Brenda Sue Roney, Alabama
Gamma, Beta Theta Pi Sweet-
heart



Barrie Watkins, Florida Beta,
Pi Kappa Phi Rose Queen



Ehle Quiat, Montana Alpha,
Sigma Chi Sweetheart



Robin Roulette, Arizona Beta,
Sweetheart of Phi Kappa Psi



Sandy Guiry, Colorado Alpha,
Delta Upsilon Darling



Debbie Tong, Indiana Epsilon,
Lambda Chi Alpha Sweetheart



Carole Manley, Georgia
Alpha, Pi Kappa Phi Sweet-
heart Court



Sherry Dickenhorst, Louisiana
Alpha, Sigma Chi Sweetheart



Wendi Johnston, California
Gamma, Sweetheart of Pi
Kappa Alpha

Fraternity Sweethearts

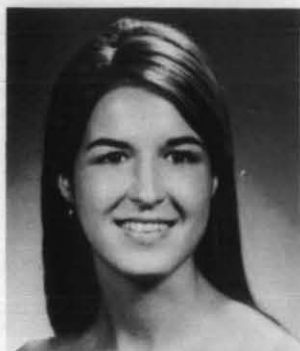

Nancy Theodoroff, Michigan Beta, Theta Chi Hawaiian Goddess



Linda Kline, California Gamma, Sigma Phi Epsilon Princess



Judy Nalven, Florida Beta, Phi Kappa Psi Sweetheart



Julie Farr, California Gamma, Delta Tau Delta Princess



Susan Powell, Florida Alpha, Pi Kappa Alpha Dream Girl



Carol Prentice, Indiana Epsilon, Delta Upsilon Rose Dance Queen



Leslie Ferguson, Michigan Beta, Theta Chi Rosebud



Laurie Sturtevant, Arkansas Alpha, Sigma Nu "Miss Daisy Mae"



Bobbi Rasbury, California Gamma, Princess of Phi Kappa Tau



Jessie Hunter, Louisiana Alpha, Phi Kappa Sigma Sweetheart, Dean's List



Debbie Phelps, Arkansas Alpha, Sigma Chi Sweetheart Court



Brenda Williamson, Alabama Gamma, Alpha Phi Omega Sweetheart

CHAPTER REPORTS

... on 1969-70 Outstanding Honors

Alabama Alpha, Birmingham-Southern College

Individual Honors—Chris Paulk, Mortar Board, *Who's Who*; Joanne Chapman, *Who's Who*; Karen McCoy, American Chemical Society, Southern Accent Favorite; Lucy Brown, Cheerleader, Student Government Association Junior Class Representative; Joan Hopping, Head cheerleader, Southern Accent Favorite; Ellen Kirven, Alpha Lambda Delta; Marsha Hooks, Alpha Lambda Delta; Dormitory Representatives, Hala Fawal, Karen McCoy; Phi Beta Kappa, Chris Paulk.

Alabama Gamma, Auburn University

Chapter Honors—Swimming trophy.

Individual Honors—Elizabeth Garber, Dalene DuBois, Claire Black, Susan Brasfield, Mortar Board; Margaret Hester, Elizabeth Garber, Dalene DuBois, *Who's Who*; Donna Sue Waller, First runner-up *Glamour Magazine's* Top Ten Best Dressed Coeds; Brenda Williamson, Alpha Phi Omega Sweetheart; Patti Crowder, Delta Sigma Phi Sweetheart; Elizabeth Garber, editor of yearbook; Margaret Hester, only woman senator-at-large; Lauretta Snetro, copy editor of newspaper; Dalene DuBois, Phi Kappa Phi; Brenda Williamson, Ann Ferry, Janet Neighbors, Elizabeth Garber, Claire Black, Dalene DuBois, Susan Brasfield, CWENS; Gail McCarty, Brenda Williamson, Karen Vruels, Janet Neighbors, Alpha Lambda Delta; Madge Dunmyer, Dalene DuBois (district flight commander), Donna Sue Waller, Judy McCarty, Angel Flight; Louise Seier, Linda Coppack, Jean Renoll, Capers; Brenda Williamson, finalist for Navy Color Grl; Judy McCarty, Sandra Vick, Gail McCarty, English Honorary.

Arkansas Alpha, University of Arkansas

Chapter Honors—Chapter History received honorable mention at Convention.

Individual Honors—Homecoming Court, Lisa Edwards; Commerce Queen, Dodie Ritts; Cardinal Key (Junior Honorary), Candi Angst, Melinda Guard, Becky Maxwell, Susie Robinson; Chimes (Sophomore Honorary), Cindy Coates (Historian), Mary Ellen Day; Phi Alpha Theta (Honorary History Fraternity), Candi Angst; Kappa Delta Pi (Honorary Education Fraternity), Becky Maxwell; Pi Mu Epsilon (Honorary Math Fraternity), Melinda Guard; Gamma Tau Upsilon (Honorary Geography Fraternity), Molly Harsh, National Collegiate Association for Secretaries, Carolyn Bassett (Secretary), Kathy Davis, Angel Flight, Judy Hurley, Shirley Price (Comptroller); ROTC Cadette Corps, Jerri Lynn Noble, Valerie Witherspoon; Scabbard and Blade Sponsor, Valerie Witherspoon; Student Senate, Susie Robinson; Traveling Ambassador, Kathy Davis; Interfraternity Pledge Council, secretary, fall, 1969, Carolyn Bassett; secretary, spring, 1970, Mickey McNamara; Panhellenic Treasurer, Lynn Moore; Associated Women Students

Academics chairman, Becky Maxwell; Associated Women Students Queen's chairman, Ann Yancey; Association of Childhood Education president, Becky Maxwell; vice president, Lane Owens; Arkansas Booster Club, Melinda Guard, Patty Holt, Becky Maxwell, Debbie Noteware, Jerre Stocker; Majorette and Varsity Band, Becky Maxwell; *Razorback* Beauty Editor, Lisa Edwards; Miss Young Republicans Club, Suzi Williams; Sigma Nu "Miss Daisy Mae," Laurie Sturtevant; Sigma Chi Sweetheart Court, Debbie Phelps; Memphis Cotton Carnival Lady of the Realm, Brenda Burney, Mary Alice Conner.

California Delta, U.C.L.A.

Chapter Honors—second highest grade point average of all sororities, 3.08.

Individual Honors—Martha Berry, Head Uni-Camp Counselor, Blood Drive; Jeannie Brown, Tennis Team, Blood Drive; Angela Chen, Bruin Belles, U.C.L.A. Choir; Eleanor Fearman, Uni-Camp Counselor, Speech Dept. Undergraduate Comm., Mardi Gras Comm.; Janet Fish, Campus Tomorrow, Tutorial Project; Faye Gordiner, Freshman Song Girl; Patty Howard, Uni-Camp Counselor, Tutorial Project; Susan Peby, Secretary of Bruin Belles; Cecelia Ramos, Freshman Song Girl; Kristy Rasmussen, Tutorial Project, Uni-Camp Counselor; Janie Richardson, Tennis Team (awards), Tutorial Project, Junior Year Studies Abroad; Wendy Scheffers, Orchestra, U.C.L.A. Choir; Pam Silver, Shell and Oars, Blood Drive; Jane Stansbury, co-chairman Bruinettes; Joine Piini, Sigma Nu White Rose Princess.

Florida Alpha, Stetson University

Chapter Honors—Homecoming Float, 2nd Place; Green Feather Charity Drive, 2nd Place; Women's Intramurals (Basketball), 2nd Place.

Individual Honors—Freshman Beauty Queen, Joan White; Dean of Women's Scholarship, Greek Goddess, Miss Stetson Runner-Up, Pat Dullard; Panhellenic Honorary, Runner-Up to Miss Hatter, Homecoming Hostess, Linda Ross; Basketball Queen, Runner-Up to Freshman Beauty Queen, Jo Adams; ROTC Sponsors, Buffy Apell, Lindy Jackson; 5 out of 10 Best Dressed, Mary Shelton Ward, Pat Dullard, Anne Porter, Mary Joyner, Katy Dunn; Panhellenic Honorary, vice-president of Women's Government, Jane Eckert.

Florida Beta, Florida State University

Chapter Honors—second highest overall average fall quarter for all sororities; pledges had highest overall average on campus for all pledge classes fall quarter.

Individual Honors—Jeanette Hauseman, Beverly Polson, Mortar Board; Mary Lou Sparks, Kathy Pressley, Julia Hayes, Mortified; Barbara Bissett, Marilyn Polson, Barbara Pressley, Angel Flight; Mary Lou Sparks, Becky Taber, Alpha Tau Omega Sweetheart

Court at University of Florida; Donna Elliott, Jr. Panhellenic President; Judy Drew, Barbara Pressley, Marilyn Polson, Village Vamps; Pam Chiles, Kappa Sigma Snowball Princess.

Florida Delta, University of Florida

Chapter Honors—Fall pledges 1st in scholarship on campus; entire chapter 3rd scholastically among 15 campus sororities.

Individual Honors—Kathy Dolan, Mortar Board; Melissa Green, Alpha Lambda Delta; Linda Parker, Tau Beta Pi, undergraduate engineering honorary; Mary Jo Codianne, chapter A.B.O. Award; Diana Freemon, Outstanding Pledge, fall '69 pledge class.

Georgia Alpha, University of Georgia

Chapter Honors—Fourth place in Sigma Chi Derby Day; First Place in Alpha Epsilon Pi Send a Mouse to College Drive; Winner of Colonel Sanders' Revolving Trophy; and Winner of Most Improved Scholarship Trophy.

Individual Honors—Karen Hale, Belle Corps, semi-finalist in Miss Athens Beauty Pageant, Georgia Poultry Princess; Jane Byerly, Phi Kappa Phi; Janine Patterson, Phi Kappa Phi; Ann Olsen, Social Work Club president; Mary Ellen Calhoun, Zeta Phi Eta Honorary Speech Therapy Sorority; Bobby Jo Gabrielsen, Girl's Georgia Intercollegiate Golf Championship; Flossie Cunningham, Belle Corps; Debbie Jones, Belle Corps; Carol Andrews, Pi Mu Epsilon Mathematics Honorary, Panhellenic Council Social Committee, chairman of Fire Prevention Committee, secretary to UGANZA Steering Committee, Justice to Organizations; Cary Thale, president of Creswell Hall Dorm Council, Ideas and Issues Committee of the University Union; Kathy Bradley, Readers Theater, Thespian Blackfriars Drama Honorary, lead role of Dorothy in University production of *The Wizard of Oz*; Carole Manley, Rush Advisor, Sweetheart Court of Pi Kappa Phi; Patti Castro, Payne Hall Sweetheart Court, Alpha Phi Omega Sweetheart Court, Alpha Psi Veterinary Fraternity Sweetheart Court; Emily Harper, Phi Kappa Tau Sweetheart; Linda Harvell, AgEcon Sweetheart; Jan Bankhead, vice president of Women's Tennis Team; Snookie Tolbert, Resident Assistant of Brumby Hall; Cathy Gainey, Women's Basketball Team; Laura Allen, associate coordinator of University Christian Student Center.

Illinois Eta, Millikin University

Chapter Honors—Campus Chest fund raising trophy; Highest scholastic average on campus and in Mu Province.

Individual Honors—Laurie McCarnes (captain), Pam McKinley, Nancy Brummund, Jean Fox, Pam Lockhart, varsity cheerleading squad; Cynthia McIlwain, chairman Campus Chest; Linda Selsor, Campus Chest delegate to Greece; Kris Merrilat, Campus Chest Beauty; Edie Price, Millikin Sweetheart Dance Queen; Paula Collins, Miss Effingham.

Indiana Zeta, Ball State University

Chapter Honors—Province award for most improved scholarship.

Individual Honors—Nancy Huesing, 500 Festival

Princess; Sharon Smith, Cynthia Hubbard, *Who's Who*; Cynthia Hubbard, Clavia (Women's honorary); Karen Stepp, Miss Marion, Indiana; Deborah Welsh, finalist in 1970 Miss Ball State competition (outcome unknown at time of writing); Mary Lou Nichols, first runner-up in 1969 pageant.

Kansas Beta, Kansas State University

Chapter Honors—Winner of Harlequinade (a presentation of four skits by four groups) . . . we also won best choreography, best actress. Winner, for the second consecutive year, of the Gibson Girl Award, given to the sorority on campus that has the most members of this group (it is part of the football recruiting program at K-State).

Individual Honors—Rebecca Campbell, Chimes, Engin-dear, Military Ball Queen finalist; Jan Clutter, Tribunal Justice, Angel Flight; Karen Corn, editor of the Royal Purple, president of Theta Sigma Phi; Susan Falk, Royal Purple Queen finalist; Ann Foncannon, named to *Glamour Magazine's* Top Ten Best Dressed, Environmental Awareness Committee; Marsha Garrett, Kappa Delta Pi, Mortar Board; Cathy Geling, photography editor of the Royal Purple; Linda Hooper, Miss Manhattan-K-State; Patty Lutgen, treasurer of Mortar Board; Marsha Martin, Phi Upsilon Omicron, Theta Sigma Phi, Information officer of Angel Flight, copy editor of yearbook; Barbara Mistler, Outstanding Senior Award at K-State, treasurer of Home Economics Council; Jill Noordsy, asst. photography editor of yearbook; Angie Otto, semi-finalists for Miss-Manhattan-K-State; Marty Palmer, Operations officers of Angel Flight; Kappa Delta Pi, Phi Upsilon Omicron; Kolleen Perrin, Light Brigade; Ann Perry, Gamma Tau Upsilon; Barbie Pound, Angel Flight; Gretchen Ripple, cheerleader; Janie Perrin, cheerleader; Mary Schafer, president of SEA; Kappa Delta Pi, Education Council; Steph Schrader, Angel Flight; Cynthia Staley, Chimes, Union Program Council; Anita Swain, Angel Flight.

Louisiana Beta, Louisiana State University

Chapter Honors—First in scholastic average among sororities for the second semester of 1968-69; Third place in Homecoming Centennial Film Festival; Fourth place in Sigma Chi Derby Day; Finalist in Songfest.

Individual Honors—Joan Bartus, Mu Sigma Rho, Phi Kappa Phi; Marty McCullough, Vice president of Mortar Board, Judicial Board of AWS, Mu Sigma Rho; Ann Evans, *Who's Who*; Marcia Carter, elected most outstanding freshman woman, Commander of Angel Flight, chairman of International Committee; Carol Berseth, Mu Sigma Rho, chairman of Current Events Committee; Paula Metcalf, Mu Sigma Rho, Phi Kappa Phi; Georgiana Fink, Panhellenic vice president; Pat Bowers, first runner-up for "Darling" of LSU, Sigma Chi Derby Day first runner-up to Queen; Suzanne Steiner, Arts and Science Council, Pom Pon Girl; Pat Thompson, Alpha Beta Chi, historian of Alpha Lambda Delta; Denise Dicks, president of Junior Panhellenic; Molly Bennett, president of sophomore class of education; Susan Kolb, vice president of sophomore class of education; Linda Mack, College of Education representative; Mary Ann Tedford, vice president of senior class of education; Betty Heard,

Sigma Alpha Iota (honorary music fraternity); Tish Fife, Scabbard and Blade Sponsor; Wyn Gill, Lambda Chi Alpha Sweetheart; Toni Terrell, Mary Jo Mayfield, Kappa Delta Epsilon; Lynn Granberry, Theta Xi Sweetheart, finalist for "Darling" of LSU; Carol Calkins, Alpha Beta Chi; Jane Craddock, Debbie Dicks, Mu Sigma Rho; Krissy Dietrich, AWS Council; Sharons Burns, Lynn Holley, Susan Mauroner, Jan Rhorer, Kittie Seyburn, Alpha Lambda Delta.

Michigan Delta, Albion College

Individual Honors—Cheryl Bennett, Carol McDonald, Lauri Ross, Cherry Scott, Leslie Sutter, Alpha Lambda Delta.

Mississippi Alpha, University of Southern Mississippi

Chapter Honors—Campus Spirit Award; First Place in Beauty for Homecoming Display.

Individual Honors—Brenda Barrett, Alpha Lambda Delta, Dean's List; Lynn Berry, Senator, senior class treasurer, Honors Council, vice pres. of Phi Delta Rho, Lambda Iota Tau, Dean's Advisory Board, Senior Class Favorite, Miss USM (University of Southern Miss.); Diane Bostwick, Comm. of 100, Senator; Roberta Chisolm, president of Kappa Omicron Phi; Karen Corns, Sigma Alpha Eta; Renee Ford, Comm. of 100, Dixie Darling; Jane Frese, R.O.T.C. Sponsor; Jo Anne Frese, sec. of Junior Class, sec. of the Senate, chairman of SUSGA, Alpha Psi Omega, Phi Delta Rho, SGA secretary; Terry Grant, Sigma Alpha Eta; Ann Grove, Phi Delta Rho, Freshman Counselor, *Who's Who*, Phi Gamma Mu; Suzy Hatcher, sec. of Theta Gamma Upsilon; Judy Herring, Phi Alpha Theta, President's List; Ginny Holloway, Dixie Darling; June McCaskill, Alternate R.O.T.C. Sponsor, Kappa Mu Epsilon; Margaret Peters, sec. of Senate, Dean's List; Sherry Pound, Comm. of 100, treas. of Freshman Class, Senator, Alpha Lambda Delta; Barbara Ross, Freshman Counselor, Regional Merit Scholarship, Phi Delta Rho; Beverly Ross, Freshman Counselor; Cynthia Stanley, Senator, Alpha Lambda Delta, Dixie Darling; Barby Straub, R.O.T.C. Sponsor; Marsha Waggener, Freshman Cheerleader.

Mississippi Beta, University of Mississippi

Individual Honors—Ann Loftin, Alpha Lambda Delta; Cathy Moss, Beta Theta Pi Sweetheart, Barbara Cox, Hall of Fame, Greek Hall of Fame; Gwen O'Neal, Mortar Board; Cheryl Wright, Phi Kappa Psi Sweetheart; Nancy Owen, Patsy Brumfield, *Who's Who In Greek Sororities and Fraternities*.

Missouri Alpha, University of Missouri

Individual Honors—Marti Rosen, runner up for Phi Psi 500 Queen; Carol Tilgner, 1969 Barnwarming Queen; Linda Taylor, Dairy Club Princess finalist; Donna Naumann, Miss Mizzou finalist; Linda Taylor, Janet McIntyre, Pom-pon girls; Linda Brown, Top Ten Best Dressed, editor of yearbook, Quiz Bowl chairman; Susan Peterson, Liz Lang, Carousal committees; Liz Lang, MSA Senator; Nancy Barnes, Sarah Lile, Sheila Morre, KEA Honorary; Nancy Barnes, Melinda Prewitt, Sigma Rho Sigma; Josie Stanford, Engineering Queen; Debbie Lee, Shamrock Sweet-

heart; Linda Hayes, president A.I.D.; Barbara Rau, *Who's Who*.

Missouri Beta, Washington University

Chapter Honors—First place in Greek Sing; Two trophies for Bearskin Follies skit.

Individual Honors—Carol Ahearn, *Who's Who*.

Montana Alpha, Montana State University

Chapter Honors—Second in Sigma Chi Derby Darling Week, second in academic achievement, first in intramural volleyball, first place in sorority basketball, first place among sororities in the campus wide Blood Drive.

Individual Honors—Jane Stebbins, Pat Harrity, Marcia Johnson, Sue Settle, Nancy McDede, Spurs; Maggie Harrington, Mary Beth Holecamp, AWS; Vicki Burns, Liz Bolstad, Tana Blackmore, Sandie Martensen, Lori Brockway, Colleen Mahan, Gretchen Hansen (Comptroller), Eloise Oviatt, Kathy Hammerstrom (Commander), Nancy Kelly, Jane Stebbins, Angel Flight; Brenda Miller, Becky Clark, Ronna Christensen, Carol Rathbone, Sue Stiff, Colleen Mahan, Vicki Burns, Alpha Lambda Delta; Leda Rugtvedt, Mary Beth Holecamp, Academic Effectiveness committee; Linda Pusey, Donnie Kiesling (Cultural Affairs), Connie O'Connell, Student Senate; Leda Rugtvedt (Courtesy chairman), Woman's Day; Cheryl Rhoades, Connie O'Connell, Phi Upsilon Omicron; Marty Munro, Montanan; Jody Weaver, Mary Beth Holecamp, Student Education Association; Mary Beth Holecamp (vice-president), Donnie Kiesling (co-summer rush chairman), Panhellenic Council; Debby Rathert, Linda Lehman, Yvonne Wirth, Montana Student Nurse's Association; Tana Blackmore, Linda Pusey, Denise Martin, Junior Panhellenic Council; Jan Walter (Scholarship Chairman), Marty Munro, Rodeo Club; Becky Clark, Traditions Board, Junior Alumnae Group Scholarship, Mortar Board Plaque, Panhellenic Silber Scholarship; Marie Garey, MSU Bobkette Drill Team; Lynda Slauson, MSU Chorale, Bobkittens; Joan Williams (Chairman), Jane Alverson (Decorations), International Bazaar; Donnie Kiesling (co-chairman), Pat Hosely (co-stage production chairman), Miss MSU Pageant; Bonnie Allen (Cheer Queen), Martha McDonald, Penny Keefe (Historian), Varsity Cheerleaders; Pat Harrity, Sophomore Class Treasurer; Marcia Johnson, Sophomore Class co-social chairman; Donnie Kiesling, Junior Class co-social chairman; Becky Clark, Junior Class secretary; Teri Hall, Freshman Class social chairman; Sue Daniel (Chairman), Freshman Class dorm rules; Karen Randall, president of Hapner Dorm; Lynn Dunbar, treasurer of AWS, president of Hapner Dorm 1970.

New Mexico Alpha, University of New Mexico

Chapter Honors—First place, Sigma Chi Derby Days; First place in Women's Division for Homecoming Display; First in scholarship among sororities and received scholarship trophy.

Individual Honors—Dru Arthur, Fiesta Queen; Pat Gres, Panhellenic President, Chaparrals; Michel Roesler, Toni Michnovicz, Betsy Hayes, president, secretary, and treasurer of Spurs; Carole Loy, second run-

ner up to Homecoming Queen, SAE Sweetheart; Robin Lubke, Phi Delta Theta Sweetheart; Pattie Veal, 12th Squadron Sweetheart of the U. S. Air Force Academy; Dru Arthur, Barbie Benton, Kay Bratton, Pattie Veal, *Who's Who*; Gale McNamara, LuAnn Smith, Margaret Brown, Chaparrals.

New York Gamma, St. Lawrence University

Individual Honors—Sharon Dibble, treasurer of Community Development Corps.; Pat Hoag, director of *Sinners*, University choral group; Jan Langlois, Judicial Board, Pi Mu Epsilon (Mathematics honorary), Phi Sigma Tau (philosophy honorary); Christina Guley, senior editor of the *Gridiron* yearbook; Martha Harris, Judicial Board; Eileen McGrath, Theta Chi Beta (religion honorary); Alice McCann, Mortar Board; Susan Lane, Pi Mu Epsilon (mathematics honorary); Anne Marie Scully, co-editor of *Association of Women Students' Calendar*; Marty Shulkies, Psychology Honorary; Donna Post, Irving Bacheller Society (English honorary); Susan Knauerhase, editor of *Freshman Directory*.

North Carolina Alpha, University of North Carolina

Individual Honors—Phi Beta Kappa—Cindy Kane, Jo Prevost, Donna Ray Taylor; Valkyries—Patty McKinney, Mary Vallier; Hellenas—Cindy Kane, Mary Vallier, Jo Prevost; Attorney General's staff—Becky Snider, Lindsay Wheatley, Susan Knee; Honor Court—Patty McKinney, Susan Ellis; Student Legislature—Jackie Kain, Caroline Croft; Sweethearts—Nancy Hanes, DKE; Jackie Kain, DU; Louise Brock, Phi Delt; Sherrod Fowler, ATO; Becky Snider, Lambda Chi; Dean's List—Chan Poyner, Donna Ray Taylor, Cindy Kane, Jo Prevost, Charlotte Wardlaw, Barbara Vineyard, Patty McKinney, Lee Morrison, Mary Vallier, Jackie Kain, Laurie Emerson, Anne Powers, Susan Collins, Kathy Huey, Suzie Wills, Kathie Manley; Chan Poyner—Secretary, Carolina Choir; Lee Morrison—*Yack* court; Mary Vallier—Nurses' honorary, AWS chairman; Jackie Kain—Chairman, International Bazaar, Homecoming court, Chancellor's Consultative Forum; Leigh Harvey—Toronto Exchange; Kathie Manley—dorm president; Becky Snider—*Yack* queen; Christy King—"Beat Duke" court; Claiborne Jones—Carolina Symposium Coordinating Committee, Student Union President's aide.

Ohio Alpha, Ohio University

Chapter Honors—Spirit Award and 2nd place in swim competition (Tequakades).

Individual Honors—Kay Carr, Jane Brand, Cardinal Key (junior women's honorary); Nancy Perkins, all-campus Homecoming chairman; Jane Brand, Homecoming secretary.

Pennsylvania Gamma, Dickinson College

Chapter Honors—Highest national women's fraternity average.

Individual Honors—Nancy Spence, Dorm president; Sue Liccardo, Sr. Class treasurer, Spanish Honorary, Wheel and Chain (Sr. Women's Honorary); Susan Miller, Astronomy Honorary; JoAnne Williams, Pi Delta Phi; Sylvia Minick, Dorm president, counselor;

Molly Flower, Student Senate Secretary, Panhellenic president, Alpha Psi Omega; Karen Schomp, Homecoming Court, counselor; Judi Horwitz, dorm vice president; Sue Ferguson, Head cheerleader, ROTC Little Colonel; Linda Bell, Mary Robbertaccio, Pi Delta Phi; Donna DiVincenzo, cheerleader.

South Carolina Alpha, University of South Carolina

Individual Honors—Rony Albertson, Sigma Phi Epsilon Sweetheart; Margaret Jean Craft, Editor-in-Chief *Garnet & Black Yearbook*, *Who's Who*, South Carolina Collegiate Woman Journalist of the Year; Pat Emens, Student Union Secretary, Student Union President, Alpha Iota Mu service sorority; Linda Haynes, Pi Mu Epsilon, Mermaids; Clara Kabase, Angel Flight; Maureen Kennedy, Little Miss Sigma Nu 500; Ida Nelson, Angel Flight; Joanne Reed, 2nd vice president of AWS, May Court, Homecoming Court, *Who's Who*; Linda Schuder, Alpha Lambda Delta, Pi Mu Epsilon secretary-treasurer, Phi Beta Kappa—Freshman Scholar, Dean's List; Adair Watson, Editor-in-Chief *Garnet & Black Yearbook*; Jean Wintersteen, Kappa Delta Epsilon; Deborah Wright, Angel Flight, Panhellenic Council president.

South Dakota Alpha, University of South Dakota

Individual Honors—Linda Anderson, Sweetheart of Delta Tau Delta; Jaci Hinkeldey, U.S.D. Marching Band, Symphonic Band, Concert choir, Madrigals, president of Mu Phi Epsilon, CFA Student Activities committee, Gamma Delta, 4.0 average, Alpha Lambda Delta; Jan Christenson, Phi Beta Kappa; Stuart Clayton, 1st runner up in Miss South Dakota USA Pageant; Andrea Jo Wohlenberg, 1968-69 Miss University, 2nd runner up Miss S.D.U.S.A. Pageant; Cindy Cimpl, Delta Sigma Pi.

Tennessee Beta, Vanderbilt University

Chapter Honors—Honorable Mention at 1969 Convention for Programs and History; 1st place in sorority scholarship competition, 1968-69.

Individual Honors—Lucinda Trabue, Mary Rawlinson, Janet Graham, Cynthia Warrick, Janie Wilson, AWS Legislative Board; Lyn Going, AWS Judicial Board; Linda Seidler, Mary Rawlinson, Lucy Fuqua, Alpha Lambda Delta; Sallie Dean, Thayer Fleming, Lotus Eaters (soph. women's honorary); Carolyn Ijams, Dianne Phillips, Athenians; Cynthia Warrick, Sara Platt, Mortar Board; Sara Platt, Sigma Theta Tau Nursing honorary; Barbara Ramsey, Varsity cheerleader, Miss Vanderbilt, Homecoming Queen; Lucinda Trabue, Thayer Fleming, Linda Faulkner, Kris Sherman, Jackie Masterson, Women's Advisory Council; Thayer Fleming, Laurie Gilmer, Lucy Fuqua, Honor Council; Janie Wilson, Linda Faulkner, Helen Kreisle, Vanderbilt-in-France; Pat Davison, Vanderbilt-in-Spain; Jennie Flipppo, Parents' Weekend Chairman, Panhellenic Rush Chairman; Kathy Powell, Evy Kay Rhodus, Army ROTC Sponsors; Sallie Dean, sophomore class vice president.

Tennessee Delta, Memphis State University

Chapter Honors—Second in overall scholarship; first in active scholarship; third place Sigma Chi Derby

Day; second place Homecoming Float competition; second in volleyball and basketball intramurals.

Individual Honors—Linda Venable, Homecoming

Queen; Jo Alexander, Gail Robinson, alternates in Desoto Beauty Review; Gail Robinson, Greek Goddess; Barbara Hall, Miss Dixie Bell in Cotton Carnival, alternate to Miss Liberty Bowl; Nancy Jo Weeks, Deb Lazure, 4.0 averages.

Texas Beta, Southern Methodist University

Chapter Honors—First place trophy in March of Dimes Drive.

Individual Honors—Rycke Marshall, Phi Beta Kappa.

Texas Gamma, Texas Tech University

Chapter honors—Number one sorority division All Campus Rodeo.

Individual honors—Karen Johnson, Student body secretary; Lynn Cox, Karen Johnson, *Who's Who*; Janet Heinaman, Karen Johnson, Betty Waller, Mortar Board; Barbara Cain, Barbee Anderson, Ellen McDaniel, Chickie Morgan, Janet Heinaman, Junior Council; Connie Smith, Barbara Cain, Ann Hearn, Candy Haralson, Susan Edwards, Jo Whyman, Judy Barnett, Pam Whitten, Angel Flight; Melanie Montgomery, Area Commander Angel Flight, Karen Johnson, Executive officer, Angel Flight; Susan Searls, Air Force Military Ball Queen; Shay Slack, Pledge trainer Angel Flight; Chris Mills, Ellen McDaniel, Barbee Anderson, Student Senate; Rhonda Lewis, Varsity Cheerleader; Pat Bland, Freshman Cheerleader; Sue Ratlif, Freshman Council; Martha Bergman, Vicki Martin, Army Cordettes; Nancy Kupp, Janice Harrod, Miss Mademoiselles; Jan Hill, Miss Advertising. Durel Payne, Panhellenic President; Shelia Watkins, Barbara Zimmerman, Tech Twirlers; Week's Dorm President, Chickie Morgan; Barbara Zimmerman, Homecoming Queen.

Utah Alpha, University of Utah

Chapter Honors—First, second and fourth in Greek Winter Weekend.

Individual Honors—Marcia Thayne, Women's State Amateur Golf Title; Julia Adams, Janet Bates, Alice Henniger, Naiads; Jill Frank, Homecoming Royalty, Ski Queen; Cindy Allen, Army Sponsor, Army Queen Royalty; Chris Serba, member of Ballet West; Susie Bauter, secretary of Panhellenic; Karen Westgard, *Who's Who*.

Virginia Gamma, College of William and Mary

Chapter Honors—First place in campus scholastic standings, Pan Hel award for most improved in scholarship, Fourth place in Homecoming float competition.

Individual Honors—Nancy Terrill, president of Student Association, *Who's Who*; Lynda Murphy, *Who's Who*, Women's Dormitory Association Judicial Board; Cyndy Goodrich, treasurer, Student Association; Carolyn Tompkins, secretary-treasurer, Sophomore class; Lori Tipton, secretary, Freshman class; Cheryl Helms, president of Kappa Delta Pi, Sweet-

heart of Sigma Alpha Epsilon; Lorraine Burgio, Dormitory president, treasurer, Pan Hel; Karen Clark, cheerleader, Kappa Delta Pi, vice president, Student Education Association; Alice Scantlebury, freshman counselor; Margaret Micholet, Homecoming princess; Sherry Kardis, treasurer, Kappa Delta Pi; Sandra Webb, president, Student Education Association; Mary Quinn Sale, president, Alpha Kappa Delta; Martha Hollis, head cheerleader; Grace Roselli, Eta Sigma Phi, Sigma Delta Pi, Miss William and Mary; Ginny Nittoli, Mermettes, Kappa Delta Pi; Byron Shelton, freshman counselor; Becky Neff, Orchesis; Jan Holzer, Miss Irresistible; Barbara Wallace, Sweetheart of Sigma Chi; Kay Tucker, Chi Delta Phi; Fran Stewart, cheerleader; Jo Raflo, cheerleader; Susie Davi, Eta Sigma Phi, choir; Anne Moore, choir, Kappa Delta Pi; Penny Cherry, Abelian Society, Alpha Lambda Delta; Frances Jones, Sigma Delta Pi; Carol Rodenbaugh, Alpha Kappa Delta; Frances Jones, Orchesis; Susan Shipp, Kappa Delta Pi, Alpha Lambda Delta; Lindy Allmond, Carolyn Clouser, Ginger Dick, Cathy Fulwiler, Pat Gand, Chrissie Ulmer, Alpha Lambda Delta; Sarah Mays, Women's Dormitory Association Judicial Board.

Washington Beta, Washington State University

Chapter Honors—Fourth scholastically of all women's living groups.

Individual Honors—Cindy Mann, Alpha Lambda Delta; Michelle Ouellette, Dream Girl of Pi Kappa Alpha; Molly Ennis, Delta Tau Delta Sally Sunshine; Jacques Bowman, Yell Queen.

Wyoming Alpha, University of Wyoming

Chapter Honors—Second in Homecoming Sing, second place Homecoming float, third academically on the row.

Individual Honors—Shirley Anderson, Corpettes; Mary Kay Bond, Military Ball Queen, Collegiate Chorus, Corpettes; Jan Hillstead, Angel Flight Archangel and Drill Commander, Delta Sigma Phi Queen, Military Ball Attendant; Barb Lewis, Wyo Gals; Jeanie Stachon, Dean's List, Spurs, Wyo Yearbook Staff; Elaine Stickney, Dean's List; Sara Snyder, President's Honor Roll, Hockey Team, research fellowship at Oakridge Laboratories; Valri Vivion, Branding Iron Staff, Pi Delta Epsilon; Alice Bunn, Wyo Gals, Dean's List, Angel Flight, Barb Hitchcock, Angel Flight; Lynda Kelly, Wyo Gals, Senate committee; Nancy Needham, Wyo Gals; Vicki Petsch, Pepster, Iron Skull, Phi Gamma Nu, Dean's List, Outstanding Greek Woman nominee; Judy Saul, Phi Gamma Nu, Senate Committee; Kathy Simmons, Angel Flight, Wyo Gals; Mary Simpson, Angel Flight Archangel, Military Ball Queen; Carol Anderson, Alpha Tau Omega Queen, Dean's List; Cindy Peetz, Wyo Yearbook Staff, Dean's List; Barb Brosius, Mortar Board, Union Activities Council Executive Board, Dean's List, *Who's Who*; Corpettes, Dean's List; Rae Lynn Lorenzon, Iron Skull, Sigma Alpha Eta, Dean's List; Nancy Ruff, Dean's List; Paula Baker, Collegiate Chorus; Billi Jo Berry, Dean's List; Terri Lorenzon, Dean's List; Connie Robb, Dean's List; Karen Doken, Angel Flight.

Pi Beta Phi Pledges

These young ladies have pledged Pi Beta Phi at colleges and universities since January 30, 1970. Chapters are listed in alphabetical order.

Alabama Alpha—Carolyn Baachman, Joanie Valmar, Leslie Hill, Nashville, Tenn.; Millie Gribben, Tuscaloosa; Andy Holloway, Sally Hay, Murfreesboro, Tenn.

Alabama Gamma—Donna Hogg, Uniontown.

Arizona Beta—Alyce Ketner, Donna Salz, Tempe; Fran Mathiason, Gwen Yee, Phoenix; Barbara Goldberg, Fresno, Calif.; Catherine Mitchell, Artesia, N.M.; Nancy Van Dyne, Orinda, Calif.

Arkansas Alpha—Marietta Irving, Forrest City; Mickey McNamara, Dallas, Tex.; Becky Jane Wells, Helena.

California Delta—Donna Dodds, North Hollywood; Peggy Burrin, Fullerton; Gayle Godwin, Long Beach; Karen Sears, Lafayette.

California Epsilon—Colleen Bowman, Laguna Beach; Patty Brajkovich, Greenbrae; Carol Haley, Corona del Mar; Cecelia Kemper, Joanne Redlinger, San Diego; Connie Moyer, Anaheim; Marie March, Chula Vista; Kristine Nelson, Arcadia; Kim Shreading, Placentia; Kris Smith, Corona; Mary Kay Taylor, Santa Monica.

Colorado Alpha—Barbara Ann Berger, Shaker Heights, Ohio; Virginia Carnegie, Patricia Kane, Colorado Springs; Janice Evans, Des Moines, Iowa; Carol Liguore, Boulder; Karis Webster, La Habre, Calif.

Colorado Gamma—Elizabeth Clement, Denver.

Florida Gamma—Cris Wopat, Fair Haven, N.J.; Candy Tooker, Chevy Chase, Md.; Sara Rice, Louisville, Ky.; Nancy Vitriol, Brookville, N.Y.; Tenda Small, San Antonio, Tex.; Eugenie LaBranche, Marblehead, Mass.; Barbara Reid, Louisville, Ky.; Janet Smith, Shawnee Mission, Kan.; Susan Upton, St. Joseph, Mich.

Florida Delta—Hannah Berman, Ocala; Debby Cody, Kissimmee; Lori Curley, Miami; Cheryl Kelly, Winter Park; Janice Macfie, Orlando; Marci Ronan, Boca Raton; Caren Mohrbacher, Miami; Barbara Tatlow, Daytona Beach.

Illinois Beta-Delta—Jane M. Smith, Northfield; Pamela S. Smith, Amboy; Deborah L. Soule, Rochester, Minn.

Illinois Eta—Catherine Johnson, Moorhead, Minn.

Indiana Alpha—Margaret Height, Franklin.

Indiana Beta—Marcia Arnold, Beech Grove; Nancy Bartlett, Nancy Bloom, Bloomington; Amy Boozer, Mishawaka; Robin Colby, Montpelier, Vt.; Kathy Cook, Bluffton; Diane Goodley, Shelbyville; Mari-

anne Grueter, Auburn; Nancy Hanket, Elmhurst, Ill.; Diana Harrer, West Lafayette; Nancy Hay, Lebanon; Betty Heston, Mary Kern, Juanita Patterson, Pat Stutsman, Kathy Walls, Indianapolis; Joy Holmes, Anchorage, Ky.; Linn Knutson, Hammond; Kathy McClurken, South Bend; Barbara Mendel, Chattanooga, Tenn.; Tamara Morrison, Evanston, Ill.; Judy Roska, Mequon, Wis.; Debbie Stolen, Wausaw, Wis.; Jan Thorbecke, Seaford Long Island, N.Y.; Jackie Ulm, Sarah Watters, Fort Wayne; Laurie Chickedantz, Washington.

Indiana Zeta—Lynn Sheridan, Theresa Fry, Mary Ann Campagna, Indianapolis; Cynthia Beyer, Cumberland; Nancy Voris, Franklin; Kathryn Maier, New York; Constance Kraner, Kokomo.

Kansas Alpha—Barbara Beeson, Julie Evans, Shawnee Mission; Betsy Adams, Becky Nohe, Overland Park; Catherine Berg, Janis Laursen, Kansas City, Mo.; Christine Chapman, Barbara Murrow, Topeka; Lydia Costello, Bartlesville, Okla.; Alice Crawford, Salina; Jane Dodd, Carol Nothdurft, Prairie Village; Ann Duster, St. Louis, Mo.; Susan Edwards, Gail Horner, Kansas City; Susan Haller, Wichita; Shelle Hook, Mason City, Iowa; Janet Macdonald, Hutchinson; Jane Ann Moore, Tulsa, Okla.; Chris Mullenix, Lawrence; Signe Nelson, Garden City; Marcia Robertson, Kansas City, Mo.; Melanie Russell, Ulysses; Becky Schantz, Wichita; Elizabeth Schwarz, APO, New York; Joanne Walls, Leawood; Gifford Weary, Junction City.

Louisiana Alpha—Cathy Templeton, Terre Haute, Ind.

Maine Alpha—Margaret P. Hayes, Brunswick; Nancy Phillips, Freeport; Mary-Lynne Ricigliano, No. Caldwell, N.J.; Patricia Riley, Danvers, Mass.; Gail Webber, Lewiston.

Maryland Beta—Christine Bernice Absher, Camp Springs; Susan Jane Allen, Wheaton; Mary Diane Benkovic, Steelton, Pa.; Barbara Jean Campbell, Karen Louella O'Connor, Laurel; Jeannine Marie Finnacom, Tall Timbers; Karen Marie Finnell, Ann Hartman, Athene Susan Mezines, Bethesda; Patricia Gene Griffin, Linda Louise King, Ann Liberatore, Hyattsville; Patricia Claire Huggins, Kensington; Marjorie Elaine Kaifer, Lura Jane Powell, Baltimore; Mildred Josephine Keir, Suitland; Susan Kay Kost, Bowie; Patricia Ann Mann, Kingsville; Sharon Louise McKim, Springfield, Va.; Linda Jeanne Parsley, Silver Spring; Janis Lee Pszwaro, Gibbstown, N.J.; Rena Rodeman, Denville, N.J.; and Linda Anne Walter, Rockville.

Michigan Alpha—Bonnie A. Kuhlrow, Bay Village, Ohio; Mary Jane Fox, South Bend, Ind.; Barbara Howerton, Silver Spring, Md.; Ann Heathcote, Cincinnati, Ohio; Karrie Tufts, Dearborn, Mich.

Michigan Delta—Cheryl Bennett, Marsha MacDonald, Karen Collins, Ann Arbor; Natalie Arndt, Muskegon; Jan Chamberlain, Chagrin Falls, Ohio; Carol McCleery, Berea, Ohio; Carol McDonald, Jackson; Peggy Meyer, Pompton Plains, N.J.; Elaine Nall, Clawson; Barbara Reid, Flint; Lauri Ross, Lathrup Village; Sherry Scott, Garden City; Sandy Sperry, Luzerne; Leslie Sutter, Southgate; Chris Jamboretz, Manchester, Mo.; Peggy Lee, Pittsburgh, Pa.; Sally Pittman, Syracuse, Ind.; Kalista Hartsuff, Grand Rapids; Bert Jones, South Bend, Ind.; Ginny Vogel, Manchester.

Missouri Beta—Shere Kahn, Fort Worth, Tex.; Bobby Cochran, Louisville, Ky.; Meredith Rosen, St. Louis.

Mississippi Beta—Cynthia Smith, Corinth; Janet Straub, Jackson.

New Mexico Alpha—Dutchess Smith, Amarillo, Tex.; Barb Jankura, Munster, Ind.; Margaret Brown, Hanford, Calif.; Sarah Bowsher, Center, Colo.

New York Gamma—Jan Cochran, Wellsville; Lee Dibble, Herkimer; Barbara Ford, Glenmont; Martha Shulkies, Syracuse; Joanne Steele, Cortland; Barbara Banta, Oswego; Joan Boisvert, Massena; Caroline Closs, Honeoye Falls; Cheryl Getty, Rome; Judy Jameson, Pittsford; Cindy Joslyn, Glens Falls; Karen Mazo, Oakdale; Karen Miller, Troy; Anne O'Connell, Scotch Plains, N.J.; Chris Riley, Oswego; Judy Rust, Burlington, Vt.; Diane Sullivan, Westbury; Susan Yager, New Hartford; Wendy Zolto, Ramsey, N.J.

New York Delta—Mary Chandler, Alexandria, Va.; Connie Clark, Geneva; Debora DeLap, Schenectady; Deanna Dudzinski, Kenilworth, N.J.; Ellen Goldner, New Haven, Conn.; Karen Greene, Niagara, Wis.; Lucy Hertel, Ithaca; Cindy Hosie, Northport; Barbara Kayne, Lakewood, Ohio; Gretchen Keiser, Jamesville; Brenda Knowlton, Fayetteville; Cindy Lewis, Garland, Wyo.; Sharon Linderman, Marcellus; Sheila McGuirk, BelAir, Md.; Mary Muggleton, Clayton; Sue Murphy, Montclair, N.J.; Maryterese Pasquale, Binghamton; Marsha Pechman, Sumner, Wash.; Nancy Potter, Truxton; Margaret Sennett, Marcellus; Susan Swanson, Winchester, Mass.

North Carolina Alpha—Caroline Croft, Claiborne Jones, Chapel Hill; Laura Greeley, Canton; Becky Stroupe, Charlotte.

North Carolina Beta—Gail Arneke, Margaret Poyner, Raleigh; Catherine Everett, Robersonville; Lydia Eure, Gatesville; Susan Haumersen, Cambridge, Md.; Kathy Jaquette, Hendersonville; Elaine Whitesides, Charlotte; Mary Wilson, Kens, Md.; Martha White, Coral Gables, Fla.; Sally Verner, Lakeland, Fla.; Michele Ruddy, Miami, Fla.; Pat Hart, Rochester, N.Y.; Marty Earhart, Ironton, Ohio; Missi McMorris, Annandale, Va.; Marilyn Wright, Vienna, Va.; Anne Geer, Huntsville, Ala.; Connie Winstead, Dallas, Tex.; Diane Mahony, Fullerton, Calif.; Nancy Bradley, Pittsburgh, Pa.; Ann Back, Darien, Conn.; Phyllis Scholl, Kenilworth, Ill.

Ohio Alpha—Terry Boudouris, Leslie Ford, Sylvania; Claudia Brandenburg, Middletown; Marcy Curtain, Pittsburgh, Pa.; Barbara Dilger, Oceanport, N.J.; Caroline Dobbins, Charleston, W.Va.; Becky Doggett, Kettering; Jeanne Favret, Columbus; Mary Beth Greiner, Dayton; Carol Grisson, Springfield, Va.; Susan Gunyou, Celina; Laurin Gutter, Skokie, Ill.; Kris Klipstine, West Milton; Debby McNeal, Upper Arlington; Francie Macri, Cinnaminson, N.J.; Ila Miller, Groveport; Ilene Nova, Scarsdale, N.Y.; Candy Polley, Worchester, Mass.; Karen Schmidt, Delaware; Daphne Sisson, Middletown; Katie Spaethe, Janie Turner, Hudson; Pam Titley, Granville; Pam Yoder, Marion.

Ohio Zeta—Nona Brown, New York, N.Y.; Sue Engel, Celina; Debbie Mahne, Milford; Judy Hugenberg, Portsmouth; Jackie Jones, Sue McClaren, Dayton; Marty King, Youngstown.

Oklahoma Alpha—Randy Hanes, Springfield, Va.; Mary Bell, Lincolnwood, Ill.; Missy Lummus, Janet LaForge, Cheryl Hamilton, Tulsa; Karen Shotwell, Moore; Susan Westbrooke, Bartlesville.

Oregon Delta—Heather McKean, Sharon White, Portland.

Pennsylvania Gamma—Barbara Bohnenblust, Orwigsburg; Barbara Boyle, Villanova; Jeannie Casey, Plainfield, N.J.; Sally Cobrain, West Hartford, Conn.; Jean Cooper, Salisbury, Md.; Carolyn D'Orta, Beverly Eismann, Ambler; Suzanne Draut, Linwood, N.J.; Kathy Gradel, Phoenixville; Roberta Herceg, Chester; Kim Howie, Wilmington, Del.; Betsy Jones, Pottsville; Claudia Kelly, Paulsboro, N.J.; Maureen McCarthy, Ellicott City, Md.; Rachel O'Brian, Devon; Ruth Slamon, Wilkes-Barre; Vicky Sweetser, Oakland, N.J.; Jane Webster, Norristown; Joy Whitman, Rockville, Md.; Christina Worth, Westport, Conn.

South Carolina Alpha—Eleanor Bruno, Columbia.

South Dakota Alpha—Christine Brandle, Minneapolis, Minn.; Linda Kay Hazen, Remsen, Iowa; Roxanne LeMaster, Esterville, Iowa; Mary Beth Nefzger, Rapid City; Susan Sonnek, Mobridge.

Tennessee Gamma—Ruth Anne Byrd, Beth Cartwright, Debbie McMurrin, Knoxville; Barbara Blanks, Jill Jones, Sharon McCullough, Kathy Nicholas, Brenda Smith, Michelle Tinker, Jeanne Reynolds, Susan Owen, Chattanooga; Sally Lacy, Debbie Shockley, Morristown; Lynn Holmes, Chris Mussig, Debbie Laughery, Arlington, Va.; April Richardson, Sally Shugart, Athens; Anne Conger, Smithville; Mary Jane Dickson, Concord; Ginger Roberts, Dalton, Ga.; Sharon Idol, North Wilkesboro, N.C.; Leslie Bean, Nashville; Sunni Edens, Pulaski, Va.; Stephanie Ginocchio, Cincinnati, Ohio; Debbie Edwards, Springfeld, Va.; Betty Brown, Suzanne Phelps, Jacque Martin, Memphis; Gaiden Jacobs, Atlanta, Ga.

Tennessee Delta—Sandra Culp, Lois Donahue, Sandra Hemphill, Joan Schmitt, Ellen Smith, Ceresse Tubbs,

Memphis; Nancy Metzger, Paducah, Ky.; Vicki Smith, Charleston, Mo.; Joy Younghanse, Concord; Mary Burge, Nashville.

Texas Beta—Pam Bentsen, McAllen; Victoria Brown, Washington, D.C.; Beverly Braubach, San Antonio; Ann Bianchi, Wichita Falls; Ann Brennan, New Orleans; La.; Laurie Jopling, Jayne Rose, Blair Rider, Dalls; Catherine Hyde, Sioux Falls, S.D.; Susie Gregg, Carol Clemmons, Royann Winchester, Pama Shearer, Houston; Margaret Rhodes, Arkadelphia, Ark.; Sally Phelan, Hobart, Okla.; Judy Pettyjohn, Amarillo; Beth Montgomery, Sikeston, Mo.; Sally Martin, Tulsa, Okla.; Pamela Friday, North Little Rock, Ark.; Kate Fowler, Tucson, Ariz.; Shelley Taylor, Canyon; Cynthia Collins, Pasadena, Calif.; Jackie Wendt, Richmond; Sara Jane Snell, Vernon; Virginia Smith, Galveston; Melanie Smith, Magnolia, Ark.; Anna Shillinglaw, Nashville, Tenn.; Phyllis Scott, Shaker Heights, Ohio.

Utah Alpha—Barbara Johnson, Shelley Peterson, Susan Shields, Becky Bowen, Patti Bruce, Robin Rudy, Salt Lake City.

Virginia Gamma—Kitty Ammen, Nancy Bryan, Roanoke; Pam Billy, Hopewell; Teresa Boykin, Chesapeake; Connie Burbage, Portsmouth; Peggy Corso, Virginia Hollyer, Alexandria; Barbara Green, Bethesda, Md.; Jan Holzer, Sharon Truesdell, Wil-

liamsburg; Linda Johnson, Harriett Stanley, Falls Church; Mary Jane Love, Fort Dix, N.J.; Carolyn Martin, Lynchburg; Judy McCusker, Norwich, Conn.; Nancy Petravage, McLean; Jane Sievert, Waldwick, N.J.; Cathy Stone, Richmond; Sally Struckell, Ocean City, N.J.; Mary Timmins, Lynn, Mass.; Lori Tipton, Vickie Volk, Norfolk; Maxine Tucker, Altavista.

Washington Beta—Cathie Barcott, Judy Cronkhite, Everett; Carol Fleischauer, New Cayuma, Calif.; Laurie Jones, Spokane; Peg Maloney, Spokane; Carolyn Mather, Yakima; Becky Mitchell, Walla Walla; Kathy Pynor, Ferndale.

West Virginia Gamma—Martha Cahill, Butler, Pa.; Christine Cook, Charleroi, Pa.; Joyce Johnson, Ocean City, N.J.; Cathy Kresan, Stamford, Conn.; Christine Kubick, Tenafly, N.J.; Lynn MacArthur, Lyndhurst, Ohio; Diane Mees, Pittsburgh, Pa.; Elizabeth Parkin, Charleston; Barbara Schnieder, Tarrytown, N.Y.; Karen Slaughterback, Indianapolis, Ind.; Patricia Toth, Cleveland, Ohio; Patricia Stearns, Alfred Station, N.Y.; Darleyne Hawkins, Deer Park, N.Y.; Arlen Scott, Rome Ga.

Wyoming Alpha—Rogene Brennan, Buffalo; Karen Kokken, Billings, Mont.; Barbara Fletcher, Rawlins; Lynn Menghini, Rock Springs; Sally Tysor, Colleen Whitmer, Cheyenne.

Pi Beta Phi Initiates

These young ladies have been initiated into Pi Beta Phi chapters since September 15, 1969.

Alabama Alpha—Darra Campbell, Pensacola, Fla.; Judy Ellisor, Enterprise; Marsha Hooks, Claudia Edwards, Hala Fawal, Birmingham; Sally Jones, Nashville, Tenn.; Cathy Lawrence, Brentwood, Tenn.; Anne Steed, Judy Thomas, Decatur; Becky Word, Montgomery.

Alabama Beta—Chris Adnee, Ft. Lauderdale, Fla.; Damon Akin, Franklin, Tenn.; Leigh Beavers, Akron, Ohio; Kathy Coppedge, Coral Gables, Fla.; Jenny Hamilton, Decatur, Ga.; Linda Moore, Wetumpka; Peggy Munson, New Iberia, La.; Nancy Nichols, Winchester, Tenn.; Carol Ragsdale, Mobile; Tricia Reid, Birmingham; Fran Rudolph, Albertville; Donna Wheeler, Montgomery; Alyce Wherry, Nashville, Tenn.; Sandra Wright, Springville.

Alabama Gamma—Patricia Arnhardt, Debi Hooton, Debra O'Bryan, Mobile; Debra Brown, Chris Miller, Jill Snyder, Kay Stammer, Brimingham; Linda Coppock, Mary Catherine Murphy, Ann Kimmons, Karen Vruels, Huntsville; Patricia Crowder, Dothan; Barbara Doyle, Atlanta, Ga.; Marsha Fuller, Winter Park, Fla.; Alexia Hogg, Uniontown; Mary Johnson, Debra Scruggs, Joanie Walker, Montgomery; Linda Kennedy, Foley; Patricia Lord, Jane Murphy, Auburn; Janet Neighbors, Autaugaville; Louise Seier, Siluria; Gwen Stewart, Memphis, Tenn.; Belinda Wilson, Gadsden; Susan Wolfe, Albany, Ga.;

Alberta Alpha—Leslie Batten, Pam Campbell, Susan Elliott, Monica Judah, Krystyna Kunicki, Brenda Lee, Susan Polsky, Jane Poole, Judy Poole, Leslie Robb, Laurie Simmonds, Gail Yanew, Lois Young.

Arkansas Alpha—Cindy Coates, Kathy Davis, Lynn Kreps, Jennifer Lewis, Little Rock; Mary Alice Conner, Newport; Debbie Phelps, Patty Shelton, Carolyn Bassett, Fayetteville; June West, Terry Riley, Pine Bluff; Susan Satterfield, Texarkana; Carolyn Rogers, Houston, Tex.; Laurie Sturtevant, Springfield, Mo.; Lisa Edwards, Chesterfield, Mo.; Mary Ellen Day, Camden; Susan Sellers, Glyn Ellen, Ill.; Ann Gantt, Magnolia; Fay Bunch, Sha Carson, Blytheville; Shirley Price, Vinita, Okla.; Ann Yancey, Marvell; Karen Peterson, Louisville, Ky.; Pam Collier, Ardmore, Okla.; Judy Hurlley, Warren; Beth Mathews, Trudy Richards, Dallas, Texas.; Cindy O'Connor, Little Rock; Paula Johnson, Clarksville; Lucy Sicard, Ft. Smith; Beth Quessenberry, Birdeye; Mary Cook Nabors, Carol Winn, Dallas, Tex.

ARKANSAS BETA—Katherine Baker, Ginny Fetzek, Carol Mueller.

California Beta—Bergit Smedberg, San Bernardino; Deborah Doolittle, San Rafael; Pam Renalds, Palo Alto; Cathy Halsing, Susan Dittoe, San Francisco; Barbara Madsen, Eureka; Joanne Sheeran, Lafayette;

Trudie Behr, Mill Valley; Vicky Brademan, Naples, Italy; Sally Erickson, Kensington; Sue Giorgi, Greenbrae; Joanne Jackson, Camp Pendleton; Lyn Jewett, Susan Magree, Ruth McVeigh, Piedmont; Kathy Loker, Oceanside; Patti Malloy, Napa; Isi Schmid, Kentfield; Pat Seefeld, Santa Barbara; Marilyn Stewart, Salinas.

California Gamma—Nancy Ackerman, Betsy Grether, Huntington Beach; Suzanne Parker, Huntington Harbour; Marjie Adams, Mikie Burke, Riverside; Kristin Beckman, Lorna Lockwood, Long Beach; Sara Callander, San Francisco; Becky Collins, Downey; Patti Crehan, Debbie Hall, Kitty Ireland, Karen Ullery, Los Angeles; Nancy Gregory, Rolling Hills; Jeanne Ham, Las Vegas, Nevada; Karen Hirschler, Shelley Wilcox, Arcadia; Judy Huntington, Santa Ana; Lori Keefe, Redlands; Flori Kerr, North Hollywood; Ann Lippincott, Paradise Valley, Arizona; Cindy Madieros, Garden Grove; Kathy Munroe, Balboa Island; Carlyn Pierson, Pacific Palisades; Mimi Reiman, Ventura.

California Delta—Jeanne Brown, Woodland Hills; Nancy Miner, Whittier; Kris Shultz, Sepulveda; Jane Stansbury, Encino; Nancy Resenhouse, Kansas City, Kan.; Laurie Bird, Laguna Beach; Angela Chen, Hong Kong; Andrea Doumakes, Cecelia Ramos, Los Angeles; Faye Gordinier, Mary Sewell, Leslie Willey, Redlands; Linda Le Marinell, Anaheim; Joanne Pierson, Joine Piini, Salinas; Michelle Piozet, Los Altos; Lucy Sememiuk, Newport Beach; Wendy Scheffers, Fullerton; Cathy Shannon, Burlingame; Pam Silver, Menlo Park; Dana Wheeler, Pacific Palisades; Kathy Williams, Placentia.

California Epsilon—Joanie Black, Elizabeth Shaefer, Coronado; Carol Collins, Arcadia; Janet Edwards, Kary O'Neill, Susan Scholfield, San Diego; Jerry Farrar, Corona del Mar; Nancy Halvorson, Anaheim; Anne Jacobs, Pomona; Julie Oswald, Lynn Recupero, Orange; Susan Schull, Palos Verdes; Amy Stoddard, Newport Beach; Kathy Stonum, Los Altos; Joan Turner, Long Beach, Martha Clark, Bakersfield; Trish Harris, San Diego; Jenny Herren, Orange; Lise Minton, Lafayette; Sheldra Stone, Palos Verdes.

California Zeta—Sue Anderson, Claremont; Sue Colvin, Whittier; Merrill Everett, Atherton; Linda Klocke, Cupertino; Shannon McIntyre, Medford, Ore.; Debby Nichols, Burlingame; Jan Palmer, South Pasadena; Marilyn Porter, San Jose; Pan Shirey, Northridge; Lynn Sillman, Las Vegas, Nev.; Sandy Snyder, Reno, Nev.; Cheryl Thomson, Millbrae; Lindsay Vann, Los Altos; Candy Blackford, San Diego; Cathy Buck, Reno, Nev.; Lynn Currier, Aptos; Nancy Dowd, Judy Walker, Sacramento; Laurie Haggland, Carson City, Nev.; Marianne Michky, Fountain Valley; Pam Monroe, Medford, Ore.; Meg Neel, Palos Verdes Estates; Hatti Simons, Granada Hills; Kristy Singer, Modesto; Jan Wentz, San Clemente; Kathy Wilson, Yuba City.

Colorado Alpha—Lynne Schneider, New Orleans, La.; Carol Lichtenberg, Cathy Conwell, Sue Murphree, Cherie Burns, Mindy Katzson, Marti Wilson, Denver; Lynn Smith, Barbara Vivari, Margot Ingoldsby, Washington, D.C.; Lise Valier, Libby Hager, St. Louis, Mo.; Joann Smith, Los Angeles, Calif.; Anita Krumholz, Dallas, Texas; Kristin Knoll, Houston, Tex.; Debbie Holshuh, Akron, Ohio; Teri Nelson, Boulder; Sara Anne Hanson, Billings, Mont.; Mary Barnes, Mexico, Mo.; Barbara Burley, Brooklyn, New York; Rebecca Beardsley, Elkhart, Ind.

Colorado Gamma—Deirdre Aldridge, Patrice Anderson, Rhonda Biberstine, Kathy Buck, Sydney Compton, Donna Krueger, Elizabeth Mitchell, Deborah Tobin, Karen Tritch, Denver; Nancy Beers, Potomac, Md.; Nancy Behm, Albuquerque, N.M.; Margaret Cameron, Woodstock, Ill.; Kendra Cox, Pueblo; Emily Edgecomb, Lincoln, Neb.; Gretchen Epke, York, Neb.; Cynthia Hall, Topeka, Kan.; Nancy Hiatt, Steamboat Springs; Pat Kavalec, Ft. Collins; Carolyn Kelly, Tulsa, Okla.; Criss Smith, Santa Ana, Calif.; Brenda Parks, St. Louis, Mo.; Carol Spilman, Davis, Calif.; Jeanne Van Gemert, Los Alamos, N.M.; Jacque Jensen, Connie Lebsack, Denver; Sunny Bauer, Whittier, Calif.; Linda Craig, Colorado Springs; Vicki Dalton, Wichita, Kan.; Dianne Higgins, Kingston, N.J.

Florida Alpha—Jo Adams, Indianapolis, Ind.; Buffy Apell, Oshkosh, Wis.; Patty Barnhill, Chris Hamman, Hollywood; Kristi Bettendorf, Miami Beach; Carol Biller, Anne Porter, Miami; Jan Bridgers, Satellite Beach; Katy Dunn, Shawnee Mission, Kan.; Janet Eubank, Boca Raton; Jan Holland, Savannah, Ga.; Robin Lewis, DeLand; Betsy Linder, Carolyn Moore, Lakeland; Martha Schick, Vero Beach; Susan Swann, Crystal Lake, Ill.; Mary Shelton Ward, Springfield, Ky.; Joan White, Tallahassee; Julie Williams, Sanford.

Florida Beta—Dianne Diez, Sylvania, Ohio; Elizabeth Bond, Lake City; Barbara Bissett, Lynn Alford, St. Augustine; Peggy Bramlet, Atlanta, Ga.; Marilyn Polson, Ft. Walton Beach; Joy Stambaugh, Donna Elliott, W. Palm Beach; Barbara Pressly, Martha Cooper, Palm Beach; Pam Pigott, N. Palm Beach; Iris Stutzer, Hickam AFB, Hawaii; Patricia Gabel, Jacksonville; Donna Reid, Beverly Turnbull, Winter Park; Mary Lee Nagelsen, Orlando; Judith Drew, Janet Barthle, Tampa; Sidney Roesch, Tallahassee; Charla West, St. Petersburg.

Florida Delta—Beverly Barnitz, Winter Park; Mary Lynn Cole, Ft. Lauderdale; Cathy Coleman, Miami; Diana Freeman, Sandra Smith, Orlando; Melissa Green, Houston, Tex.; Louetta Kidd, Amy Yawn, Gainesville; Janie Myers, W. North Palm Beach; Melissa Seavy, Bradenton; Linda Utsey, Jacksonville.

Florida Gamma—Allyson Staley, Fort Lauderdale.

Georgia Alpha—Trudy Kitchin, Karen Ford, Corry McPherson, Atlanta; Flossie Cunningham, Wilmington, Ohio; Karen Hale, Athens; Lou Rogers, Albany.

Illinois Beta-Delta—Ann Fischer, Alton; Rachel Krause, Kismet, Kan.; Monica Walencik, Harvey.

Illinois Epsilon—Martha Derrick, Cincinnati, Ohio; Laura Gardner, Upland, Calif.; Shirley Gideon, Cleveland, Ohio; Sarah Humberstone, Shaker Heights, Ohio; Patricia Hutchings, Cedar Rapids, Iowa; Allyn Landau, Huntington Station, N.Y.; Nancy Lawther, Bay Village, Ohio; Margaret Moore, Bisbee, Ariz.; Mary Pamela Munson, Wheaton; Jean Oppenheimer, San Antonio, Tex.; Penelope Pittman, Cincinnati, Ohio; Sharon Robinson, Champaign; Kathy Scanlon, Northbrook; Sara Sonet, Larchmont, N.Y.; Janet Stampfl, Milwaukee, Wis.; Sharon Swartz, Dayton, Ohio; Kimberly Wick, Dubuque, Iowa; Deborah Ziegler, Philadelphia, Pa.

Illinois Eta—Laurie Ahlgren, Normal; Christine Flaherty, Park Forest; Mary Kay Florence, Linda Gaskill, Jacquelyn Grier, Monmouth; Sally Hanson, Kewanee; Francia Hoeltgen, Midlothian; Anne Johnston, Nokomis; Kathleen Kennedy, Mt. Prospect; Margaret McIlwain, Bethany; DeAnna Pederson, Joliet; Mary Alice Pickett, Decatur; Amy Russell, Carlinville; Ann Thalman, Danville; Sandra Theriault, Cicero.

Indiana Alpha—Jenniell Head, Rushville; Karen Marshall, Shelbyville; Sue Brennan, South Bend; Barbara Carpenter, Fulton, N.Y.; Jan Ferry, Munster; Donna Lentz, Trafalger; Cathy McFarland, Indianapolis; Michele Troiti, Ridgefield, Conn.

Indiana Beta—Linda Carrigan, Connie Turner, Indianapolis; Janet Woodward, Bloomfield; Kathy Brown, Logansport; Amy Hay, Lebanon; Allison Collins, Evansville; Debbie Strunk, Peoria, Ill.; Beth Winkler, Annandale, Va.

Indiana Delta—Jean Baker, St. Louis, Mo.; Nancy Beatty, Louis Fogarty, Jane Ryker, Indianapolis; Janet Brower, Frankfort; Kaye Clow, Marion; Kathy Cook, Fort Wayne; Joan Cooper, Easton, Maryland; Beth Coppel, Chillicothe, Ohio; Nancy Cripe, Lafayette; Helen Follis, Marion; Mache Frank, Monroeville, Pa.; Vicki Godar, LaGrange Pk., Ill.; Diana Gray, McLean, Va.; Patti Helsper, Gary; Rosie Iaccarine, Evansville; Becky Kaczmarek, Sue Wendt, South Bend; Kathy Kropf, Pittsburg, Pa.; Diane Lietzen, Merrillville; Maureen Matthews, Griffith; Marcia Miller, Neenah, Wis.; Jane Milnes, Evergreen Park, Ill.; Pat Okita, Honolulu, Hawaii; Carol Parkhill, Pontiac, Ill.; Jan Robbins, Lafayette; Lanny Schaumberg, Santa Cruz, Calif.; Jolee Schmidt, Pueblo, Colo.; Sandy Sutter, Kathy VonBorstel, Munster; Linda Verner, Oak Brook, Ill.; Sally Walker, Birmingham, Mich.; Sue Walker, Berea, Ohio; Donna Whitehead, Evansville; Genie Yarian, West Lafayette; Sue Young, Mentor, Ohio; Judy Ziffrin, Rock Island, Ill.; Debbie Clymer, Peru, Ind.

Indiana Zeta—Carol Maryan, Deborah Clark, Muncie; Rene Bellar, Anderson; Pam Miller, Diana Williams, Speedway; Mary Williams, Argos; Jean Stevens, Logansport; Susan Klipich, South Bend.

Iowa Alpha—Mary Lord, Ainsworth; Barbara Trabert, Brighton; Karen Smart, Ft. Madison; Rita Lorentz, Homewood, Ill.; Mary Turner, Fairfield; Anne Lindenbaum, Lockport, Ill.; Marilyn Bergstrom, Mt. Pleasant; and Patricia Fisher, Buffalo, N.Y.

Iowa Gamma—Sandra Spatcher, Susan Ingvolstad, Ames; Carole Stevenson, Spencer; Rebecca Waldstein, Rembrandt.

Kansas Beta—Becky Beatty, Rhonda Campbell, Peggy Kennedy, Barbie Pound, Manhattan; Tammy Case, Marion; Jan Chandler, Kathy Dunkel, Cindy Glover, Anita Swain, Wichita; Ann Evans, Susan Lamb, Georgia Patterson, Topeka; Sara Gamber, Glenda Garrett, Salina; Ginny Griffith, Great Bend; Nancy Gruver, Overland Park; Julie Hauber, Becky Jarvis, Winfield; Karen Horst, Prairie Village; Cindy Little, Marysville, Jill Mc Ginness, Olathe; Barbara Mead, Greenwich, Conn.; Melanie Merrill, Shawnee Mission; Kathy Mullinix, Leawood; Lisa Peine, Denver, Colo.; Jeanie Peters, Larned; Donna Prusa, Portes; Stephanie Schrader, Atlantic, Iowa; Linda Sheik, Bern; Debbie Smith, Newton.

Kentucky Alpha—Pam Greenwell, Judy Hunter, Martha Oldham, Ginny Stogner, Sharon Stokley, Louisville.

Louisiana Alpha—Irene Briedy, Muffet Fonte, Anne Higgins, Catherine Ann Jordan, Susalee Norris, New Orleans; Susie Brown, Ft. Lauderdale, Fla.; Janet Burney, Corpus Christi, Tex.; Sharon Dalovisio, Lake Charles; Debbie Gaddy, Long Beach, Miss.; Sally Johnson, Chattanooga, Tenn.; Joan L. McMullen, Bartow, Fla.; Toni Owens, West Palm Beach, Fla.; Maria Paradelo, Miami, Fla.; Joan Powell, Dallas, Tex.; Kitty Pyle, Pauls Valley, Okla.; Laurie Sale, Haynesville; Patricia Ann Sammons, Highlands, Tex.; Diane Sanderson, Houston, Tex.; Helen Sneed, Austin, Tex.; Mary Ellen Wallace, Clearwater, Fla.; Missy Webber, Texarkana, Ark.

Louisiana Beta—Melanie Bennett, Clinton; Lois Bumgarner, Metairie; Marion Champion, Kelly Cousins, Anne Mitchell, Houston; Jane Craddock, Virginia Hagens, Mary May, Patty Whited, Shreveport; Sarah Craig, Alexandria; Denise Dicks, Bogalusa; Pauline Eagan, Polly Grasel, Eva de Laoreal, Patricia Paddison, Susan Scott, Sally Swigart, New Orleans; Patricia Gernand, Wylma Gisclard, Lynn Granberry, Melanie Haase, Catherine Hodge, Kathryn Leake, Nancy McNutt, Jan Rhorer, Becky Waldrup, Baton Rouge; Patricia Hall, Hot Springs, Ark.; Martha Jummonville, Plaquemine; Claudette LeBlanc, Lafayette; Barbara Rasberry, Denham Springs; Adele Saucier, Eunice; Kathleen Seyburn, Patterson; Shelley Smith, Lake Charles; Sherry Svoboda, Houma; Elizabeth Heard, Monroe; Lisa Reed, Shreveport; Marjorie Bordelon, Marksville; Mary Hainkel, Ann Parker, Barbara Taylor, New Orleans.

Maine Alpha—Diane Cloutier, Sanford; Linda Magill, Teaneck, N.J.; Joan Ashworth, Tina Beaudoin, San-

ford; Wendy Bray, Deborah Young, Needham, Mass.; Cindy Chamard, Westbrook; Susan Francis, Stonington, Conn.; Lesley Kennedy, Bedford, Mass.; Cindy Laws, Waterboro; Susan Lesperance, Springvale; Linda Pilkin, Cape Elizabeth; Jo Ann Ray, Eastport; Natalie Rogers, Concord, N.H.; Susan Tellier, Manchester, N.H.; Mary Weaver, Orono.

Manitoba Alpha—Beverley Boyce, Donna Cronmiller, Brenda Leach, Pamela Robinson, Margaret Semple, Elaine Sigurdson, Gail Steffensen, Mary Stiver, Winnipeg.

Maryland Beta—Pamela Drews, Bethesda; Pamela Marshall, Towson; Barbara Porterfield, Edgewood; Mary Schmitt, Silver Hill; Irene Zolnaski, Riverdale.

Massachusetts Alpha—Cheryl Aylor, Falls Church, Va.; Linda Buch, Stamford, Conn.; Barbara May, Woodridge, Conn.

Michigan Alpha—Robin Armstrong, Northville; Linda Berk, Grosse Pte. Shores; Barbara Champion, LaGrange, Ill.; Carol Danboise, Detroit; Georgann Elko, Oxford, N.J.; Susan George, Grosse Ile; Polly Hazlett, Akron, Ohio; Jill Luros, Ellyn Lurvey, Indianapolis, Ind.; Susan Molner, Medina, Ohio; Helen McGiffen, Chagrin Falls, Ohio; Patti Schmid, Fort Wayne, Ind.; Chris Slater, Newark, Ohio; Brenda Stout, Grosse Pte.; Ann Westgate, Adrian; Ginger Woodcock, Bloomfield Hills; Nancy Young, Rocky River, Ohio; Linda Zuck, Sandusky, Ohio.

Michigan Delta—Candy Greenwood, Grand Rapids; Jane Kotila, L'Anse; Sue Thompson, Lynnfield, Mass.; Christi Ulmer, Ames, Iowa; Margie Wetherby, Grass Lake; Barb Martens, Muskegon; Carol Repke, Park Forest, Ill.; Marty Spaeth, Kalamazoo; Karen Stefanski, Northville; Becky Stott, Wilmette, Ill.; Paula Vierheilg, Flushing.

Minnesota Alpha—Carolyn Apple, Judy McGibbon, Hopkins; Robbie Johnson, St. Louis Park; Bertsie Koester, Red Wing; Georgia Kushman, Rapid City, S.D.; Libby Larsen, Sue Spika, Minneapolis; Linda Leekley, Wayzata; Jacky Levering, Long Lake; Sheila Plunkett, St. Paul; Sally Sharping, Arlington; Pat Sims, Robbinsdale; Joan Velie, Bloomington; Sarah Vrieze, Richfield; Carolyn Winters, Owatonna.

Mississippi Alpha—Dorothy McLean, Biloxi; Judith Barron, Pascagoula; Joyce Copeland, Laurel; Marsha Herring, Meadville; Stephanie Taylor, Bakersfield, Calif.; Virginia Van Hoose, Natchez; Jon Walker, Mobile, Ala.; Betty Bishop, Hattiesburg.

Mississippi Beta—Anne Ambrose, Nashville, Tenn.; Becky Armstrong, Linda Ritchey, Clarksdale; Alason Connell, Ft. Worth, Tex.; Frances Dill, Alligator; Leslie Heflin, Ethel Seay, Jackson; Ann Loftin, Red Banks; Mary Bryan McGehee, Meadville; Connie Pensyl, Bethesda, Md.; Greta Roberts, Cindy Shelton, Karen Vincent, Marks; Melinda Rogers, Drew; Nancy Robinson, St. Clair Shores, Mich.; Janice Smith,

Springfield, Tenn.; Cathy Sullivan, Greenville; Cheryl Wright, Greenwood.

Missouri Alpha—Margaret Bell, Dallas, Tex.; Julia Bickley, Columbia; Pat Boyle, Pam Carson, Val Kountzman, Cindy Doisy, Nancee Lane, St. Louis; Cathy Connell, Parkville; Linda Diestelkamp, Higginsville; Jackie Ellenberger, Bloomfield, Iowa; Sherry Farmer, Suzanne Stolzer, Liberty; Judi Fehrman, Elizabeth Glover, Becky McCarty, Ann Roby, Patti Ronai, Marli Yeo, Kansas City; Meg George, Marti Rosen, Springfield; Mary Hininger, Independence; Suzanne Hughes, Lebanon; Marilyn Irvine, Manhattan, Kans.; Jenny Johnson, Annandale, Va.; Susan Spangler, Clinton; Margene Stickel, Mattoon, Ill.; Julie Tharp, Meadville; Linda Wetzel, Rock Hill.

Missouri Beta—Anita Colombo, Anne Crane, Chris Jubel, St. Louis; Mitzi Eastham, Springfield, Ill.; Pam Jewel, Danville, Ill.; Susan Josephson, Alexandria, La.; Shana Overton, St. Joseph, Mo.; Carol Weston, Cincinnati, Ohio; Carol Crockett, Huntsville, Ala.

Montana Alpha—Tana Blackmore, Vicki Burns, Linda Lehman, Becky Mackin, Suzi Vandal, Billings; Lori Brockway, Angela Dye, Teri Hall, Denice Martin, Audrey Shaw, Sue Stiff, Bozeman; Kathy Berges, Cresco, Iowa; Laurie Callaghan, Columbia Falls; Lynn Dunbar, Glasgow; Linda Lemm, Twin Bridges; Colleen Mahan, Linda Pusey, Marcia Yuhas, Helena; Sandie Martenson, Miles City; Colleen McDonnell, Butte; Carol Rathbone, Havre; Patty Rigg, Glendive.

New Mexico Alpha—Janis Chisholm, Susi DeLand, Toni Michnovicz, Jeannie Stauffer, Albuquerque; Joyce Rovedo, Raton; Lana Baltzley, Pecos; Dian Chase, Paula Dorris, Cindy Reynolds, Sheri Johnson, Laurie Justus, Dena King, Gale McNamara, Rita Richards, Jamie Tras, Mary Schreiber, LuAnn Smith, Francis Thompson, Vicky Wehrle, Albuquerque; Ann Stage, Hinsdale, Ill.; Debby Dodds, Los Alamos; Karen James, Farmington; Debe Meerdink, Galva, Ill.

New York Gamma—Linda Babb, Doylestown, Pa.; Cheryl Bunk, Worthington, Ohio; Jean Dolan, Groton, Mass.; Kathy Ertell, Orchard Park; Tina Guley, Binghamton; Dee Guzik, Delmar; Muffy Harris, Wilbraham, Mass.; Anne Johnson, Watertown; Christine Klim, Syracuse; Carol Lindsey, Eden; Sheila Pearson, Fayetteville; Debbie Stevens, Binghamton; Jan Stinziano, Syracuse; Kee Sweeney, Pittsfield, Mass.; Susan Virtanen, New Hartford; Cathy Wallace, Rensselaer.

New York Delta—Mary Barton, Aurora, Ill.; Francis Holmes, Sayville; Mary Mitiguy, Amherst, N.H.

North Carolina Alpha—Ann Harrell, Edenton; Laurie Emerson, Larchmont, N.Y.; Tiddy Hernandez, Enfield; Julie Berne, Charlottesville, Va.; Corrine Davidson, Jacksonville, Fla.; Linda Beukema, Thomasville; Nancy Shore, Susan Richardson, Ann Parrish, Winston-Salem; Linda Brown, Susan Myers, Patricia Little, Katie Ellison, Greensboro; Jeannie Raney, Suzanne Burns, Wilmington; Bess McMullen, Chatham, Mass.; Kathie Manley, Martha Davis, Raleigh; Mary

Lee Meares, Fair Bluff; Sarah Kenan, Suzanne Wills, Atlanta, Ga.; Em Parrish, Paris, Ky.; Anne Powers, Richmond, Va.; Kathy Huey, Charlotte; Susan Collins, Athens, Ga.; Frances Gilliam, Virginia Beach, Va.; Frances Woltz, Mount Airy.

North Carolina Beta—Karen Amrhine, Rachel Magruder, Baltimore, Md.; Jane Dunning, Johanna Powers, Connie Travillion, Charlotte; Robin Bounous, Morgantown; Nancy Hendricks, Waynesville; Anne Beach, Nashville, Tenn.; Payge Hodapp, Adrian, Mich.; Janet Thompson, E. Grand Rapids, Mich.; Beth Muzzy, Bloomfield Hills, Mich.; Linda Burdette, Stamford, Conn.; Vary Finlay, New Delhi, India; Frances Nicrosi, Montgomery, Ala.; Kai Moore, Midland, Tex.; Matilda Perkins, Alexandria, Va.; Sallie Smith, Dover, Del.; Patricia Strane, Louisville, Ky.; Patricia Youngs, Pennington, N.J.; Cathy Usdin, New Orleans, La.; Sara Welsh, Chicago, Ill.; Barbara Twigg, Wilmington, Del.; Trish Youngs, Pennington, N.J.; Barbara Bates, Geneva, Ill.; Kathy McCormick, Pittsburgh, Pa.; Margaret Weeks, Exeter, N.H.

North Dakota Alpha—Gail Knudsvig, Jean Ferry, Jean Nelson, Barb Rolland, Karen Thompson, Mary Fisher, Grand Forks; Karen Aarthur, Hazen; Bev Brandt, Nancy Hanson, Hillsboro; Jane Brandt, Willow City; Patricia Jo Brown, Willmette, Ill.; Linda Eslinger, Bismark; Marcia Falkovic, Gayle Hendrickson, Mandan; Gayle Feigum, Fargo; Diane Johnson, Minot; Kay Kendall, Sioux Falls, S.D.; Jill Klai, Osabrock; Patty Mack, Dickinson; Pam McLean, Sarles; Mary Anne Verke, Devils Lake.

Nova Scotia Alpha—Gwendolyn O'Hara, Judy Fearn, Margaret Silver, Marthanne Williamson.

Ohio Alpha—Caroline Appleton, Ridgewood, N.J.; Cindy Foy, Lambertsville, Mich.; Barbara Williams, Delta; Cathy Reynolds, Carolyn Hockensmith, Polly Strong, Philadelphia; Jan George, Pat Redmond, Cleveland; Karen Thompson, Springfield Va.; Cindy Relias, Chicago, Ill.

Ohio Beta—Patricia Neill, Bellevue; Bernadette Mara, Patricia Zartman, Columbus; Sara Jane Kamke, Toledo; Patricia Doyle, Wadsworth.

Ohio Zeta—Vicki Alusheff, Cleveland; Amy Boyd, Margy Goodwille, Toledo; Suzanne Bruner, Indianapolis, Ind.; Patty Campbell, Homewood, Ill.; Susan Dix, Germantown; Patti Donovan, New Canaan, Conn.; Donna Galle, Debbie Mire, Cincinnati; Joani Griffin, Susie Gwyn, Jo Neal, Springfield; Jane Hunter, Canton; Marcia Korfhage, Louisville, Ky.; Patsy Quackenbush, Bedford, Ind.; Susan Richardson, Danville, Pa.; Mary Kay Schaberg, East Lansing, Mich.; Linda Scharschmidt, Cleveland Heights; Betsy Snyder, Kirkwood, Mo.; Gabrielle Stritch, Fair Haven, N.J.; Sally Whipple, Columbus; Nancy Williams, Marion; Donna Worman, Middletown.

Oklahoma Alpha—Diane Blinn, Connie Collins, Debbie Gordon, Katie McGuire, Mary Schiff, Oklahoma

City; Marilyn Fuller, Ann Uhlenhop, Ponca City; Joyce Johnson, Mary Beth Barber, Bartlesville; Barbara Allbee, Lawton; Kathy Lewis, Moore; Carol Rowsey, Muskogee; Terry Reid, Pauls Valley; LeMoine Otjen, Enid; Debbie Myers, Frederick; Lauren Mobley, Laura Collins, Allison Evans, Ardmore; Mary Kay Maulding, Sapulpa; Barbara Bennett, Barbara Bunn, Corrine Gillick, Tulsa; Roxanne Cummings, Holdenville; Diane Foor, Bette Hartsock, Deborah Logan, Jenna Wade, Norman; Mary Howse, Wichita, Kan.; Liz Johnston, Fort Worth, Tex.; Candy Jones, Richardson, Tex.; Lyda Shelley, Dallas, Tex.; Georgia Bell, Lincolnwood, Ill.; Tracy Clark, LaCanada, Calif.; Mary Lee Daniels, Artesia N.M.

Ontario Alpha—Catherine Bastedo, Marian Beck, Jane Campbell, Judy Dinsdale, Annabel Graham, Kay Vogel, Janice Elms, Leslie Townsend, Toronto.

Oregon Beta—Chris Quinn, Astoria; Joanne Harding, Bellevue, Wash.; Lynn Leeland, Corvallis; Kay Harris, Madras; Janie Allard, Margaret Allen, Marilyn Carter, Sharon Colleary, Allison Evans, Mary Alice Foelker, Jill Haney, Joanie McNeil, Karin Peterson, Janet Rasmussen, Denise Utzinger, Patty Wise, Portland; Sharon Maier, The Dalles; Kathy Benz, Tigard.

Oregon Delta—Sharon Burkhart, Astoria; Kyra Donelson, Terry Hemingway, Phila Johnson, Colleen McLeod, Beth Keller, Sherill Rasmussen, Nancy Snyder, Chris Gallucci, Portland.

Pennsylvania Gamma—Anita D. Banks, Landover Hills, Md.; Barbara Benjamin, Grand Rapids, Mich.; Ruthann Chocola, Great Falls, Va.; Donna DiVincenzo, Malvern; Kristen Gerlach, West Hartford, Conn.; Judie Horwitz, Clarks Summit; Carolyn Jones, Erie; Jane D. Kentch, Wellsboro; Cathy Laubach, Northampton; Barbara M. Levering, Wilmington, Del.; Linda J. McDowell, East Brunswick, N.J.; Sandra Quikacioula, Cos Cob, Conn.; Cherie L. Reeder, Williamsport; Martha Shaul, Ashtabula, Ohio; Carla Vulpio, Drexel Hill; Carolyn Wallace, Huntington Station, N.Y.; Suzanne Watkin, Springfield; Donna Werner, Mohnton; Joyce Stow, D.C.; Barbara Bradbury, Lake Forest, Ill.; Cindy Hawley, Rochester, N.Y.; Jill Vreeland, Ruxton, Md.

Pennsylvania Epsilon—Ann Pieper, North Hills; Sue Opal, Lafayette Hill; Diane Geier, Apollo; Anne Green, Falls Church, Va.; Margi Jacob, Abington; Wendy Miller, Uniontown; Carol Resch, Camp Hill; Kathy Sperling, Philadelphia; Beth Scharf, Somerset; Gail Buzby, Sue Shepherd, Hershey; Kathy Fletcher, St. College; Sue Hodan, Coraopolis; Kathy McBride, Pittsburgh; Carolyn Miller, Glenside; Kathie Mullan, Rose Valley-Moylan; Sally Spetz, Meadville.

South Carolina Alpha—Roxy Albertson, Kinnelson, N.J.; Pam Barrett, Malissa Burnette, Vivian Coleman, Sue Emens, Ann Kleckley, Sandy Rawlins, Columbia; Suzanne Duncan, Sharon; Martha Gay Evans, Tampa, Fla.; Dot Flannagan, Richmond, Va.; Mary Lou Hodges, Anne-Marie Tobias, Spartanburg; Melissa

Laney, Monroe, N.C.; Suzanne Fleet, Va. Beach, Va.; Polly King, Batesburg; Joyce MacArthur, Charleston; Kathy Noe, Loretta Rubinstein, Hampton, Va.; Robin Perrin, Union; Sue Speaks, Leesville; Pat Parler, Hampton; Janie Riddle, Greenwood; Maureen Tarrer, Louisville, Ky.; Ann Clineburg, Margaret Craft, Anne McNeely, Columbia; Mavis Eaton, Winston-Salem, N.C.; Julia Hydrick, Greenville; Bobbie Wrenn, Orangeburg.

South Dakota Alpha—Laurel Gundersen, Linda Stenson, Rapid City; Patsy Fosheim, Huron; Edie French, Webster; Ann Hamilton, Armour; Norma Heren, Vermillion; Judy Anderson, Huron; Patricia Connor, Jean Hanna, Linda Hansen, Janet Nelson, Sioux Falls; Coleen Eaton, Sioux City; Kathie Helms, Webster; Jennifer Iverson, Murdo; Julie Kiner, Mitchell; Jan Lagerlof, Marty Larson, Yankton; Marty Lee, Vermillion; Mary Myers, DeSmit; Marsha Neuman, Groton; Sally Otis, Spencer, Iowa; Debbie Stengel, Milbank; Mary Lou Willets, Redfield; Carol Youngberg, Newell.

Texas Alpha—Susie Altgelt, Nancy Holmgreen, Candy Mathews, Anne Mortimer, San Antonio; Carter Baber, Elizabeth Blanton, Carroll Cartwright, Kate Crady, Beth Edens, Kim Gandy, Helen Holmes, Barbara Powell, Lulu Santamaria, Ann Schoenvogal, Anne Tension, Sue Walstad, Houston; Martha Beatty, Joan Ferguson, Carol Hopkins, Hara Hunt, Alan Kutner, Ann Lehman, Anne Peterson, Dallas; Becky Braden, Christy Guess, Amarillo; Cathy Crittenden, Mary Oxford, Beaumont; Carol Cullum, Wichita Falls; Irene Goss, Tyler; Daryl Hause, Beeville; Bitsie Jennings, Brownsville; Judy Jones, Kerrville; Leigh Keeney, Carolyn Krueger, Lubbock; Mary Barbara McCampbell, Alice; Shelly McCarthy, Sissy Sewell, Fort Worth; Bonnie Mathews, Jence Montgomery, Susie Smith, Midland; Misty Moody, Manhasset, N.Y.; Donna Rudd, Waskom; Betty Turner, Corpus Christi; Katherine Wulff, Brady.

Tennessee Beta—Ramsey Burton, Mary Lee Whitehead, Missy James, Nashville; Susan Cox, Belleville, Ill.; Lucy Scott Fuqua, Columbia; Laurie Gilmer, Kattina Ballantyne, Houston, Tex.; Janet Graham, Milwaukee, Wis.; Barbara Gwartney, Gail Bentley, Ann Patterson, Tulsa, Okla.; Sarah Lytton, Huntington, W.Va.; Marie Miller, Bonner Springs, Kan.; Ellen Ormund, Savannah, Ga.; Becky Parker, Evy Kay Rhodus, Dallas, Tex.; Mary Rawlinson, Millbrook, Ala.; Virginia Rubel, Clarksville; Susan Smith, Gainesville, Ga.; Janie Swann, Gadsden, Ala.; Mary Jane Taylor, Memphis; Kimey Wilhelm, Darien, Conn.; Fran Austin, Medina, Ohio; Kathy Crenshaw, Atlanta, Ga.; Joyce Brown, New Canaan, Conn.; Vivien Hasselbring, Mimi Mayes, Nashville.

Tennessee Gamma—Marietta Beckham, Frances Cole, Anne Greever, Kathy Hood, Karen Smith, Betsy Smotherman, Chattanooga; Becky Allen, White Pine; Gail Noe, Morristown; Debbie Friedli, Nashville; Deanna Kreiser, White Stone, La.; Pam Carlson, Albuquerque, N.M.; Cathy Pence, Dalton, Ga.; Mary

Morre, Marion, Ark.; Pam Phipps, Memphis; Becky Snell, Deerfield, Ill.; Peachy Wagner, Knoxville; Roberta Weaver, Celina; Linda Amidon, Beegie Rollins, Chattanooga; Ann Montgomery, Johnson City.

Texas Beta—Lark Adams, Ft. Worth; Stevie Jo Brown, Galveston; Cindy Carlen, Hinsdale, Ill.; Wesley Ferguson, Shawnee Mission, Kan.; Laura Jamison, Dallas; Melinda Kuntz, Little Rock, Ark.; Mary Law, Des Moines, Iowa; Nancy Lind, Glenview, Ill.; Jane Lee, Lucy Pontius, Memphis, Tenn.

Texas Delta—Glenna Brown, Olinda Parker, Janis Garrett, Lubbock; Janis Butler, Houston; Betty Clark, Donna; Allen Crane, Kathy Kudlaty, Emily Weatherford, Fort Worth; Sandie Elliott, Coleman; Betty Harless, Kathy Humphreys, Laura Humphreys, Lynn Pierce, Kathy Saunders, Dallas; Margaret Hays, Tyler; Sara Hogg, Lancaster; Sherry Landreth, Joanne Uglan, Midland; Sara Lee, Carol McKee, Wichita Falls; Kaki Orr, New Orleans, La.; Marty Parker, San Angelo; K-Lou Paullin, Los Angeles, Calif.; Susan Steele, Marlin; Lucy Thompson, San Antonio.

Utah Alpha—Julia Adams, Debbie Brown, Jill Frank, Jane Groesbeck, Jill LaRue, Marilyn Likins, Margie Terrel, Terry Vredenburg, Elizabeth Welti, Salt Lake City; Karen Eliason, Delta; Gay Richards, Northwood, England.

Vermont Beta—Karen Corley, Colchester; Coleen Fitzsimmonds, Patricia Mullen, Burlington; Joan Gray, Belmar, N.J.; Christine Johnson, Branford, Conn.; Jo-ann Kwass, Arlington, Va.; Carolyn Wal-

ters, Ridgewood, N.J.; Margaret Mahoney, Burlington.

Washington Beta—JoAnne Binford, Northridge, Calif.; Mary Gallagher, Leanne Solin, Spokane; Jean Holmquist, Seattle; Jennifer Johnston, Everett; Ann Martinson, Tacoma; Betsy Nevins, Puyallup, Wash.; Denise Richardson, Dirkand; Annette Lalond, Susie Branenburg, Vancouver; Cindy Mann, Robin Bjorklund, Gail Sarchet, Spokane; Gretchen Inveldt, Molly Ennis, Michelle Ouellette, Everett; Ann Wells, Walla Walla; Becky Rightmire, Bellingham; Stephanie Frette, Bellevue, Wash.

Wisconsin Beta—Patricia Bruce, La Marque, Tex.; Suzanne Burstall, Springfield, Mo.; Christine Larson Stamford, Conn.; Ruth Ann Lehman, Longmont, Colo.; Josephine McCormick, McLean, Va.; Christine Parkes, Billings, Mont.; Cathleen Blze, Winter Park, Fla.; Kathleen Harvey, San Pedro, Calif.; Kathleen Gallivan, Champaign, Ill.; Mary Stafford, Mendota, Ill.; Joyce Young, Wonder Lake, Ill.; Deborah Denig, Moline, Ill.

Wyoming Alpha—Shirley Anderson, Saratoga; Delaine Lewis, Jeanie Stachon, Cheyenne; Candis McCluskey, Rapid City, S.D.; Elayne Stickney, Watertown, S.D.; Paulina Uhl, Denver, Colo.; Vicki Andrikopoulos, Billings, Mont.; Nannette Argabrite, Watertown, S.D.; Billi Jo Berry, Torrington; Kandice Boulden, Marla Speas, Nancy Swanton, Casper; Terri Lorenzon, Rock Springs; Jan McCue, Syd Rees, Connie Robb, Laramie; Carmen Robinson, Honolulu, Hawaii; Sharon Steinke, Denver, Colo.; Paula Baker, Rapid City, S.D.

Lost Pi Phis!

EDITOR'S NOTE: Somewhere along the way, many Pi Phis have been misplaced—at least insofar as the Central Office address list is concerned. It is important that all Pi Phis be located, and in an effort to find the lost members. The ARROW will publish a list, by chapter, each issue. If the reader knows the current address of one of those listed, please forward that information to Mrs. Ralph Schulenburg, Director of Central Office, 112 S. Hanley Road, St. Louis, Missouri 63105.

CALIFORNIA ALPHA

<i>Present Name</i>	<i>Maiden Name</i>	<i>Date of Initiation</i>
Aldahl, Mrs. J.	Drury, Virginia H.	June, 1927
Atkinson, Mrs. R.	Rehm, Patricia M.	February, 1938
Box, Mrs. C.	Hotchkiss, Martha Ann	March, 1931
Brigham, Mrs. S. J., Jr.	McNeil, Betty	May, 1937
Burk, Patricia	Burk, Patricia	May, 1943
Burrill, Mrs. W. V., Jr.	Mail, Elizabeth	November, 1916
Candidio, Mrs. F.	Fisher, Hazel A.	October, 1912
Cashman, Mrs. C. W., Jr.	Moran, Katharine	May, 1934
Clancy, Marion	Clancy, Marion	January, 1919
Converse, Mrs. E. C.	Randall, Velma	June, 1924
Crosser, Mrs. B. R.	Jenkins, Wythe	January, 1935
Dammann, Mrs. T. L.	Garth, Harle	February, 1936
Duncan, Mrs. D. E.	Davis, Lyle	May, 1944
Filor, Mrs. J.	Nichols, Betty	May, 1939
Fuller, Mrs. R. H.	Fox, Jean	October, 1936
Gallery, Zasu A.	Gallery, Zasu A.	May, 1941
Georgi, Mrs. H.	Mack, Mary A.	May, 1940
Gleason, Mrs. A. W.	Mail, Harriet	September, 1913
Initiated into California Beta		
Grannis, Mrs. W.	Fagan, Maryetta	May, 1941
Gray, Mrs. S. P.	Bintz, Barbara	January, 1940
Greenough, Mrs. T.	Ward, Miriam	May, 1934
Greenwell, Mrs. A. W.	Dart, Hazel J.	October, 1913
Hall, Joan C.	Hall, Joan C.	May, 1944
Harwood, Mrs. P. L.	Chase, Elsie	June, 1927
Henn, Marion M.	Henn, Marion M.	October, 1915
Henry, Mrs. Ned	Peterson, Grace	June, 1924
Hind, Mrs. R. R., Jr.	Swing, Phyllis	May, 1941
Hodgson, Daphne	Hodgson, Daphne	June, 1923
Hubbard, Mrs. C. R.	Shelton, Helen A.	May, 1934
Jackson, Mrs. R. A.	Sumner, Mary	May, 1943
Kemnitzer, Mrs. W. J.	Hold, Nancy	January, 1920
Kendall, Mrs. R. G.	Glassford, Helen N.	June, 1923
Kengel, Mrs. H. A.	McNaughton, Virginia	January, 1919
Kneubuhl, Mrs. James P.	Woodard, Margaret	May, 1935
Knipe, Mrs. W., Jr.	Burroughs, Barbara K.	May, 1944
Knowles, Mrs. R. V.	Clancy, Gertrude M.	October, 1913
Lawrence, Kate	Lawrence, Kate	May, 1937
Lawrenz, Mrs. D. R.	Bonner, Barbara	May, 1943
Lewis, Mrs. R.	Howard, Mimi	May, 1934
Lillard, Elsie	Lillard, Elsie	October, 1936

<i>Present Name</i>	<i>Maiden Name</i>	<i>Date of Initiation</i>
Love, Mrs. R.	Terry, Elizabeth	May, 1941
Martin, Mrs. O. H.	Aldwell, Eileen	April, 1929
Martin, Mrs. W.	Miller, Elgie	November, 1917
Mason, Mrs. H. E.	Stone, Sally	December, 1943
McCoy, Marjorie	McCoy, Marjorie	March, 1936
McDonald, Mrs. W.	Moore, Joan F.	May, 1933
McGahan, Mrs. E. M.	Lane, Ilda	October, 1908
McGarger, Mrs. J.	Haskell, Helen	May, 1940
Mendenhall, Gertrude	Mendenhall, Gertrude	January, 1913
Meyer, Mrs. H. F.	Renton, Elizabeth	June, 1924
Moller, Mrs. J. A.	Morse, Nancy	January, 1940
Montgomery, Jean	Montgomery, Jean	May, 1942
Mortsolf, Mrs. K. J.	De Back, Grace	June, 1924
Myers, Mrs. De R.	Mordecai, Barbara C.	May, 1940
Needham, Mrs. C. E.	Flett, Beatrice	November, 1917
Oviatt, Mrs. T.	Coverley, R. Rosalind	June, 1924
Palmer, Mary V.	Palmer, Mary V.	May, 1933
Planz, Mrs. G. J.	Sampson, Donna M.	February, 1933
Pratt, Mrs. H. N.	Reynolds, Charlotte	June, 1924
Price, Harriet	Price, Harriet	January, 1940
Reynolds, Adele	Reynolds, Adele	May, 1943
Rooke, Mrs. Ruth	Goodan, Ruth	May, 1934
Russell, Mrs. A.	Straub, Jean	May, 1934
Sanders, Mrs. R.	Clunie, Helen	April, 1920
Saunders, Mrs. W. H., Jr.	Lunt, Kathryn C.	December, 1925
Schaughnessy, Mrs. R. J.	Underwood, Elinor	May, 1942
Schott, Mrs. T. J.	Callahan, Mary D.	April, 1932
Schultz, Mrs. A. F.	Faus, Betty R.	November, 1934
Initiated in Utah Alpha		
Scotts, Mrs. E.	Couts, Lily B.	May, 1937
Selden, Carolin	Selden, Caroline	April, 1928
Smith, Mrs. C. W.	Lowrey, Vivian F.	October, 1915
Stanton, Mrs. W. P.	Mann, Nancy	May, 1940
Stassforth, Mrs. H. P., Jr.	Lacy, Margaret A.	May, 1944
Staver, Mrs. R.	Kirkpatrick, Marian	May, 1942
Steiny, Mrs. J.	Thorp, Nancy	May, 1944
Stelle, Mrs. C. C.	Kellogg, Jane E.	February, 1932
Initiated into Pennsylvania Alpha		
Stuurman, Mrs. D.	Arthur, Katherine E.	May, 1933
Teeple, Mrs. L.	Howe, Helen M.	January, 1940
Terrett, Mrs.	Lantz, Marion L.	October, 1911
Thatcher, Mrs. B. H.	Bordwell, Nedra J.	May, 1939
Thoreau, Mrs. H. D.	Anderson, Margaret	May, 1944
Tuttle, Mercy B.	Tuttle, Mercy B.	May, 1937
Van Cott, Barbara	Van Cott, Barbara	May, 1943
Wadsworth, Mrs. J. M.	Hall, Frances H.	October, 1909
Whedon, Nan	Whedon, Nan	May, 1941
Wise, Marjorie	Wise, Marjorie	October, 1934
Wolf, Mrs. R.	Thompson, Helen A.	June, 1927
Yater, Mrs. R. A.	Wood, Virginia	February, 1918
Initiated into California Gamma		

<i>Present Name</i>	<i>Maiden Name</i>	<i>Date of Initiation</i>
Ahrens, Teresa A. Initiated into Illinois Beta-Delta	Adams, Teresa A.	March, 1963
Allen, Mrs. Mary	Livingstone, Mary	April, 1920
Alsup, Judith Holland	Alsup, Judith Holland	March, 1964
Anderson, Darlene	Anderson, Darlene	January, 1932
Anderson, Evelyn E.	Anderson, Evelyn E.	March, 1957
Andrews, Mrs. F., Jr.	Snyder, Elizabeth R.	February, 1934
Austin, Mary L.	Austing, Mary L.	February, 1947
Bagley, Mrs. R. C.	Nelson, Edith	February, 1951
Barker, Mrs. D. L.	Orahood, Gertrude	April, 1935
Barry, Jane	Barry, Jane	March, 1954
Bauer, Mrs. Frederick	Taylor, Dorothy R.	March, 1963
Becker, Mrs. F. K.	Blake, Virginia	January, 1943
Benson, Mrs. Bruce Davey	Lake, Nancy A.	March, 1962
Bentley, Mrs. R. J.	Searle, Florence D.	January, 1927
Berggren, Viola Initiated into Illinois Beta-Delta	Berggren, Viola L.	February, 1949
Biddle, Mrs. C. O.	Althaus, Florence G.	February, 1916
Biorn, Mrs. Bob	Lincoln, Stephanie G.	October, 1962
Blanford, Mrs. S. E. III	Spaulding, Deborah N.	March, 1957
Boesel, Jeanne	Boesel, Jeanne	March, 1955
Boggs, Mrs. P. B. Initiated into Oklahoma Beta	Mc Gee, Mary L.1	March, 1952
Boretz, Mrs. Paul R. Initiated into Colorado Gamma	Novak, Julia A.	January, 1963
Boyd, Mrs. J.	Brown, Ruth R.	January, 1926
Bradbury, Mrs. L.	Poley, Ethel E.	September, 1902
Britt, Mrs. R. H.	Hylan, June	January, 1942
Brown, Mrs. H. W., Jr.	Hanks, Anna M.	January, 1931
Brown, Mrs. W. Jr.	Jackson, Wilma	February, 1912
Bruick, Mrs. M. P.	Rose, Mary M.	January, 1924
Brynstad, Mrs. J. S.	Mooney, K. Patricia	October, 1949
Burgess, Mrs. J. W.	Johnson, Patricia A.	March, 1949
Burke, Georgina, M.	Cornelius Betty	February, 1951
Butler, Paisley B.	Burke, Georgina M.	February, 1918
Butto, Catharine	Butler, Paisley B.	March, 1954
Calkins, Mrs. H. A.	Butto, Catharine	April, 1945
Campbell, Mrs. C. F.	Whitmore, May Forrest	October, 1893
Campbell, Mrs. W. W.	Sternberg, Irene	September, 1902
Carder, Mrs. R. E.	Thompson, Elizabeth B.	April, 1886
Carlson, Mrs. A.	Stauder, Josephine	September, 1931
Carroll, Diane	Marihugh, Bernadeen	June, 1917
Carroll, Diane	Carroll, Diane	February, 1951
Casey, Mrs. J.	Buchanan, Betty J.	February, 1934
Çaufield, Kathleen	Çaufield, Kathleen	October, 1917
Chamberlin, Genevieve A.	Chamberlin, Genevieve A.	October, 1959
Chappell, Mrs. B.	Sprecher, Jo L.	March, 1953
Chisholm, Mrs. A. Jr.	Hodges, Frances	February, 1934
Clark, Celeste	Clark, Celeste	April, 1946
Coffman, Mrs. R. E.	Bellamy, Mary Gertrude	January, 1937
Colter, Kathleen S.	Colter, Kathleen S.	September, 1941

<i>Present Name</i>	<i>Maiden Name</i>	<i>Date of Initiation</i>
Coulson, Mrs. C. G.	Dyer, Laura	November, 1905
Craig, Mrs. W.	Flagler, Sarah	March, 1954
Cross, Mrs. D. A.	Mac Rae, Gladys	March, 1920
Dahlin, Mrs. C.	Scheck, Mary A.	February, 1918
Daigle, Mrs. R. J.	Mulligan, Josephine	February, 1951
Daniel, Mrs. W. B.	Silver, Nancy	March, 1955
Danielson, Mrs. John	Donohure, Mary C.	March, 1963
Danielson, Mrs. P. A.	Page, Mildred	April, 1944
Darden, Julia D.	Darden, Julia D.	March, 1957
Davidson, Mrs. A. P.	Smith, Julia L.	April, 1927
Davies, Mrs. S.	Fankell, Feredena	January, 1936
Davis, Mrs. D.	Green, Mary A.	January, 1943
Day, Mrs. J.	Beal, Joyce J.	March, 1955
Deacon, Mrs. W. T. III	Love, Deborah	April, 1945
Deitemeyer, Cheryl Ann	Deitemeyer, Cheryl Ann	March, 1965
Detweiler, Mrs. W.	Robinson, Marilyn	April, 1950
Dierks, Dottie	Dierks, Dottie	March, 1956
Diwoky, Susan	Diwoky, Susan	March, 1955
Downer, Mrs. Ethel	Downer, Ethel	March, 1921
Duncan, Mrs. Burton	Mason, Marion	February, 1916
Dunham, Mrs. R. L.	Duncan, Nancy A.	March, 1955
Ebert, Mrs. A. H.	Patterson, Harmie H.	October, 1908
Ekins, Mrs. E. C.	Calkins, Mary W.	January, 1927
Ekins, Mrs. J. P.	Calkins, Jeannette D.	February, 1930
Elliott, Mrs. F. J.	Wangelin, Mary Louise	September, 1900
Ely, Susan	Ely, Susan	March, 1956
Engelhart, Linda	Engelhart, Linda	October, 1960
Evans, Mrs. A. L.	Morrow, Dannette	April, 1928
Everist, Mary A.	Everist, Mary A.	February, 1951
Everson, Mrs. J. K.	Samson, Patricia	January, 1942
Fagg, Mrs. R.	Morrow, Nancy	February, 1949
Fairweather, Grace M.	Fairweather, Grace M.	March, 1907
Farrow, Diane	Farrow, Diane	March, 1959
Fenton, Mrs. W. C.	Burgess, Charlotte H.1	February, 1918
Fisher, Lois D.	Fisher, Lois D.	October, 1956
Fleming, Mrs. J. L.	Henderson, Doris	April, 1946
Flynn, Mrs. H.	Stratton, Doris	October, 1914
Forbes, Rose	Forbes, Rose	January, 1935
Fox, Judith E.	Fox, Judith E.	October, 1960
Freeman, Roxanne	Freeman, Roxanne	March, 1964
Fritzsche, Karla L.	Fritzsche, Karla L.	October, 1956
Fuller, Mrs. E. G.	Beeman, Dorothy V.	November, 1944
Galindo, Mrs. Jorge H.	Skaff, Linda K.	March, 1960
Gardner, Nell	Gardner, Nell	January, 1927
Geist, Mary L.	Geist, Mary L.	March, 1957
Initiated into Indiana Epsilon		
Girard, Mrs. C. F.	Aughinbaugh, Ruth	October, 1909
Initiated into Indiana Beta		
Gordon, Mrs. G.	Lee, Barbara	April, 1932
Gormley, Barbara J.	Gormley, Barbara J.	January, 1950
Gose, Margaret	Gose, Margaret	March, 1961

<i>Present Name</i>	<i>Maiden Name</i>	<i>Date of Initiation</i>
Graves, Mrs. P. H.	Herber, Patricia	February, 1948
Greim, Marla K.	Greim, Marla K.	March, 1959
Griffiths, Mrs. A. J.	Edwards, Connie	March, 1957
Grohne, Marcia	Grohne, Marcia	March, 1954
Groo, Mrs. L. Jr.	Semmes Anne W.	March, 1957
Haakenstad, Ardith	Haakenstad, Ardith	April, 1950
Hackstaff, Mrs. R. A.	Brown, Carolyn	April, 1946
Hahm, Mrs. D. E.	Glaze, Elizabeth	January, 1933
Hallam, Mrs. Kaye D.	Deitemeyer, Kaye	March, 1964
Hallin, C. Sue	Hallin, C. Sue	March, 1956
Hammond, Mrs. L. M.	Mc Intosh, Josephine	February, 1899
Hancock, Fritsi	Hancock, Fritsi	October, 1957
Hanni, Mrs. W.	Morris, Margaret	April, 1932
Harley, Mrs. T. R.	Schwab, Dorothy M.	March, 1954
Harman, Mrs. P. D.	Reynolds, Marilyn	March, 1956
Harrington, Mrs. T. S.	Burke, A. Catherine	November, 1916
Hartman, Sydney, A.	Hartman, Sydney A.	March, 1958
Healy, Mrs. J. F.	Pattee, Frances	January, 1924
Heath, Mrs. O. L.	Stolp, Elizabeth	January, 1923
Hedgecock, Mrs. W. T.	Amsbary, Katharine	February, 1917
Heeckt, Mrs. W.	Johnston, Judith	March, 1954
Holland, Mrs. E.	Mac Rae, Annie M.	January, 1925
Holmes, Mrs. J., Jr.	Ryan, Betty A.	October, 1946
Hudson, Mrs. H. B.	Allen, Margot	October, 1951
Huebler, Mrs. C. D.	Brock, Mary	April, 1951
Hughart, Mrs. R. P.	Shrader, Betty J.	January, 1942
Hughes, Mrs. M.	Carlson, Shirley M.	February, 1959
Initiated into Colorado Beta		
Humphreys, Mrs. Janice	Kennedy, Janice	January, 1933
Inglee, Mrs. P. R.	Dillon, Gale	March, 1956
Jackson, Mrs. A. K.	Causey, Mary	January, 1923
Jennings, Patricia	Jennings, Patricia	January, 1952
Initiated into California Zeta		
Johnson, Mary	Johnson, Mary	March, 1965
Jones, Janis	Jones, Janis	October, 1954
Jones, Linda, M.	Jones, Linda M.	March, 1959
Jones, Mrs. H. M.	Baker, Helen H.	October, 1908
Jones, Patricia R.	Jones, Patricia R.	March, 1958
Juergens, Dorothy G.	Juergens, Dorothy G.	March, 1964
Kay, Jane Ann	Kay, Jane Ann	March, 1966
Ketch, Mrs. E.	Hamilton, Ann	March, 1957
Kellett, Jeanette	Kellett, Jeanette	October, 1948
Kesner, Mrs. H. J.	Downer, Mary	October, 1903
Kingdom, Mrs. P.	Thornton, Nancy A.	March, 1952
Kinney, Virginia C.	Kinney, Virginia C.	March, 1957
Kouros, Mrs. Kimon	Coleman, Ann B.	March, 1962
Kuntz, Mrs. G. T.	Dodson, Betty J.	March, 1942
Kverno, Mrs. N. B.	Sickels, Barbara J.	April, 1949
Lambert, Sheri	Lambert, Sheri	March, 1963
Larimer, Mrs. J. M.	Nicholson, Coralie	April, 1917
Leander, Mrs. A.	Shaver, Florence L.	February, 1916

<i>Present Name</i>	<i>Maiden Name</i>	<i>Date of Initiation</i>
Lewis, Mrs. C.	Hall, Penny	March, 1955
Lewis, Mrs. H. T., Jr.	De Luise, Tanya	March, 1955
Locke, Mrs. E. R.	Spindler, Josephine	April, 1925
Luedde, Mrs.	Speziale, Dona	March, 1964
Mac Intyre, Mary	MacIntyre, Mary	February, 1913
Mac Kenzie, Būrleigh A.	MacKenzie, Burleigh A.	March, 1921
Mac Kintosh, Virginia	Mac Kintosh, Virginia	April, 1932
Manchester, Margaret	Manchester, Margaret	October, 1947
Mann, Jeanne H.	Mann, Jeanne H.	November, 1899
Mantley, Mrs. G.	Waltemeyer, Marie C.	November, 1904
Marie, Sharon E.	Marie, Sharon E.	March, 1963
Mathew, Mrs. S.	Hagee, Gladys R.	February, 1916
McAllister, Janet L.	McAllister, Janet L.	June, 1962
McCarthy Mrs. D. F.	MacKimm, Barbara A.	September, 1943
McCarthy, Mrs. G.	Bowers, Barbara	September, 1945
McCauley, Mrs. E. H.	Brown, Sara L.	March, 1954
McClure, Mrs. G. A.	Coan, Edith	September, 1893
McDaniel, Laura A.	Mc Daniel, Laura A.	April, 1933
McDaniel, Mrs. K.	Keene, Marilyn K.	February, 1948
McGarry, Mrs. P. H.	Simmons, Barbara	March, 1952
McHardy, Nancy	McHardy, Nancy	March, 1956
McHose, Mrs. C. W.	Brown, Annie M.	February, 1914
McKenzie, Mrs. K. L.	Mc Katharine	November, 1905
McKenzie, Pauline	McKenzie, Pauline	October, 1907
McMullen, Mrs. W. E.	Davis, Mary	April, 1946
McCain, Carol Ann	McCain, Carol Ann	March, 1964
McLaughlin, Mrs. C.	Hall, Barbara J.	March, 1962
Merritt, Mrs. R. W.	Bush, Elaine	April, 1945
Miles, Mrs. Tom	Sundberg, Karen I.	March, 1942
Miller, Carolyn J.	Miller, Carolyn J.	March, 1957
Miller, Mrs. J. R.	Shipley, Maxine	January, 1936
Milton, Mrs. L.	Robertson, Elizabeth	January, 1933
Mitchell, Mrs. J. W.	Henderson, Joan	February, 1949
Mooney, Mrs. A. B., Jr.	Currygan, Mary E.	January, 1942
Morgan, Ann	Morgan, Ann	October, 1960
Morganroth, Mrs. W.	Hamer, Jeanne	September, 1942
Mullin, Mrs. Robert	Tate, Dorothy S.	March, 1963
Munson, Mrs. H. W.	Barrett, Coranelle	February, 1939
Murphy, Mrs. P. A.	Lee, Margaret	January, 1929
Nelson, Mary I.	Nelson, Mary I.	January, 1950
Nelson, Mrs. R. L.	Lavington, Lorraine D.	September, 1938
O Hara, Patricia	O Hara, Patricia	March, 1955
Olson, Mrs. A. P.	Sessions, Frances	February, 1947
Olson, Mrs. Barry	Rudmose, Rachel	March, 1964
Overfield, Mrs. J.	Hoye, Eileen	February, 1948
Owen, Mrs. T. K.	Frith, Mary B.	January, 1950
Park, Mrs. J. C.	Boyd, Gratia H.	February, 1915
Parker, Virginia J.	Parker, Virginia J.	October, 1959
Peek, Mrs. S. E.	Campbell, Marjorie	April, 1943
Pendergrast, Mrs. J. H.	Johnson, Elizabeth A.	September, 1927
Persons, Mrs. T. A.	Brooks, Arta	June 1917

<i>Present Name</i>	<i>Maiden Name</i>	<i>Date of Initiation</i>
Peterson, Mrs. W.	Tuck, Cheryl S.	March, 1961
Phillips, Mrs. J. R.	Hohl, Margaret A.	October, 1954
Phipps, Mrs. G.	Bucknum, Sue	March, 1960
Polk, Mrs. G. W.	Phillips, Mary C.	October, 1935
Powell, Dorothy L.	Powell, Dorothy L.	April, 1947
Powrie, Barbara J.	Powrie, Barbara J.	March, 1962
Pudlik, Mrs. E.	Kallgren, Dorothy	October, 1947
Quaintance, Jean	Quaintance, Jean	January, 1937
Reich, Mrs. C.	Fahey, Mary A.	April, 1950
Rettig, Mrs. R. G.	Cadwell, Nancy L.	April, 1949
Rhodes, Mrs. J. J.	Seitz, Gloria	April, 1944
Rich, Mrs. E. D.	Moore, Edith F.	November, 1906
Ricketson, Mrs. F. H. III	Ross, Eleanore	January, 1942
Ross, Mrs. Ann	Hoover, Virginia A.	March, 1961
Rossman, Mrs. W. W.	Fitzgerald, Joan	April, 1941
Russell, Mrs. F. W.	Helps, Margaret	September, 1902
Sale, Mrs. W. S.	Kirkpatrick, Georgia	January, 1942
Salfisberg, Barbara J.	Salfisberg, Barbara J.	October, 1957
Schlagel, Mrs. K.	Mann, Carolyn	October, 1956
Schmidt, Mrs. C. B. II	Becker, Stephanie A.	March, 1955
Schultz, Millifred	Schultz, Millifred	October, 1946
Scott, Mrs. W. G.	Jackson, Ella	January, 1924
Sealy, Mrs. Charles	Cairns, Margaret Anne	March, 1965
Sharp, Mrs. J. F.	Ware, Jean	January, 1929
Shull, Mrs. L. F.	Counter, Helen	February, 1939
Sladek, Barbara S.	Sladek, Barbara S.	March, 1960
Spencer, Mrs. J. B.	McIlwraith, Patricia	March, 1960
Springer, Mrs. K. H.	Coulson, Katharine	February, 1928
Stephenson, Shirley	Stephenson, Shirley	March, 1954
Initiated into Virginia Gamma		
Stewart, Fairfax	Stewart, Fairfax	April, 1951
Striker, Patricia D.	Striker, Patricia D.	October, 1962
Sykes, Mrs. G. F., Jr.	Kling, Carol B.	April, 1945
Talbert, Dorothea E.	Talbert, Dorothea E.	January, 1920
Terrill, Pamela	Terrill, Pamela	March, 1965
Terwilliger, Cora A.	Terwilliger, Cora A.	February, 1903
Teviotdale, Mrs. S.	Corbin, Joy B.	January, 1924
Theander, Mrs. M.	McElin, Joan	April, 1944
Theis, Mrs. R. W.	Burns, Barbara	April, 1945
Thomas, Mary E.	Thomas, Mary E.	March, 1952
Thomas, Mrs. Beaty	Beaty, Margaret	January, 1943
Thomas, Mrs. W. C., Jr.	Farley, Marcia	September, 1944
Thompson, Nancy M.	Thompson, Nancy M.	March, 1956
Totten, Mrs. G. F.	Tegarden, Charlotte E.	September, 1926
Troeger, Ann M.	Troeger, Ann M.	March, 1955
Tucker, Mrs. C. C.	Paddock, Barbara	October, 1953
Turner, Mrs. T. B.	King, Nancy	April, 1944
Turner, Mrs. W. L.	Works, Josephine	October, 1947
Tyler, Mrs. A.	Williamson, Grace	January, 1933
Van Arsdale, Mrs. B. E., Jr.	Ehrat, Barbara	February, 1949
Vandewark, Mrs. J. D.	Allen, Carolyn	October, 1947

<i>Present Name</i>	<i>Maiden Name</i>	<i>Date of Initiation</i>
Wadley, Ann	Wadley, Ann	February, 1949
Walker, Mrs. A.	Slutz, Grace	October, 1907
Walker, Mrs. G. S.	Lewis, Georgena	January, 1922
Wheeler, Mrs. H. F.	Mosher, Jessie I.	November, 1904
Whitman, Mrs. E. H.	Leslie, Katherine B.	February, 1910
Wickwire, Mrs. A. M., Jr.	Jackson, Dorothy G.	February, 1919
Wilder, Mrs. M. A.	Forbes, Elizabeth	January, 1931
Wilkin, Mrs. H. J.	Orr, Betty E.	September, 1943
Williams, Mrs. L.	Fankell, Mardell	January, 1938
Williams, Nancie C.	Williams, Nancie C.	March, 1963
Wilson, Mrs. D. E.	Hall, Carol J.	March, 1954
Wittemyer, Mrs. Jerry E.	Wittemyer, Jeanetta L.	March, 1960
Woodruff, Mrs. C.	McDonald, Nancy	March, 1955
Worcester, Mrs. P. G.	Brown, Mollie	October, 1907

In Memoriam

LOTTIE ALLEN BABB (Mrs. Miles T.) initiated into Iowa Alpha June, 1902; died February 21, 1970.

GERTRUDE SKERRITT BROOKS (Mrs. John W.) initiated into New York Alpha October, 1909; died January 22, 1970.

GWENEVERE DENNIS BOREN (Mrs. Charles S.) initiated into California Gamma March, 1925; died February, 1970.

SHIRLEY MERENESS BOYD (Mrs. Maurice) initiated into Iowa Zeta January, 1943; died April, 1970.

MARY L. STATON CLIFTON (Mrs. Albert) initiated into Texas Alpha February, 1929; died November 20, 1969.

MAZIE EARHART COATS (Mrs. R. T.) initiated into Ohio Alpha October, 1901; died March 23, 1969.

CARRIE COOPER initiated into Indiana Gamma October, 1908; died October 19, 1969.

DORRIS ANGLE CROUCH (Mrs. H. Paul) initiated into Indiana Alpha September, 1925; died December 25, 1969.

GWENDOLYN BREITENSTEIN DOYLE (Mrs. Carroll) initiated into Wyoming Alpha September, 1938; died January, 1970.

MAE ANDERSON DUNBAR (Mrs. Leigh) initiated into Idaho Alpha October, 1923; died February 10, 1970.

JEAN DOUGLAS FAVILLE (Mrs. A. D.) initiated into Wyoming Alpha September, 1910; died January 30, 1970.

FRANCES DEAN FISHER (Mrs. Cassein) initiated into Indiana Alpha June, 1889; died September 11, 1969.

TREVA CRABBE HANNA (Mrs. W. D.) initiated into Iowa Alpha September, 1916; died August 25, 1969.

ORA SHRADER HEARNE (Mrs. C. A.) initiated into Iowa Alpha April, 1902 and affiliated with Colorado Beta; died January 27, 1970.

HAZEL ORR HUNT (Mrs. L. P.) initiated into California Beta September, 1910; died February 15, 1970.

OLLIE KNIGHT JACKSON (Mrs. Leslie) initiated into Texas Alpha January, 1926; died December 7, 1969.

RUTH HOLLAND JONES (Mrs. Denis) initiated into Iowa Alpha October, 1924; died October 10, 1969.

FRANCES INMAN KELLY (Mrs. J. W.) initiated into Florida Alpha February, 1940; died February 12, 1970.

DOROTHY IRVINE LAMBERT (Mrs. E. A.) initiated into Ohio Beta January, 1908; died January, 1970.

MARY LEWIS METZEN (Mrs. R. H.) initiated into Wisconsin Gamma February, 1946; died March 13, 1970.

LYNDA SHELKER PAULSEN (Mrs. Richard) initiated into Wisconsin Alpha March, 1960; died January 24, 1970.

LEOTA MUNN REDEWILL (Mrs. V. A.) initiated into Ohio Gamma September, 1910; died March 22, 1970.

FRATERNITY DIRECTORY

Officers

OFFICERS EMERITUS

- Grand President Emeritus**—Marianne Reid Wild (Mrs. Robert) 2021 Belmont Rd., N.W., Washington, D.C. 20009
Grand Treasurer Emeritus—Olivia Smith Moore (Mrs. Henry, Jr.) 420 Pine St., Texarkana, Tex. 75501

GRAND COUNCIL

- Grand President**—Sarahjane Paulson Vanasse (Mrs. Horace J.) 1998 Broadway, Apt. 1606, San Francisco, Calif. 94109
Grand Vice President of Chapters (Administrative)—Orpha O'Rourke Coenen (Mrs. Andrew G.) 725 N. Jefferson, Little Chute, Wis. 54140
Grand Vice President of Chapters—Elizabeth Turner Orr (Mrs. J. Gordon) 6845 S. E. 28th St., Portland, Ore. 97202
Grand Vice President of Alumnae—Evelyn Peters Kyle (Mrs. Stanley E.) 23 Oak Knoll Gardens Dr., Pasadena, Calif. 91106
Grand Vice President of Philanthropies—Sarah Holmes Hunt (Mrs. Harold B.) 9014 Holly St., Kansas City, Mo. 64114
Grand Secretary—Fay Martin Gross (Mrs. L. Morell) 746 Woodland Ave., Hinsdale, Ill. 60521
Grand Treasurer—Louise Rosser Kemp (Mrs. J. Page) 619 E. Blacker Ave., El Paso, Tex. 79902
National Panhellenic Conference Delegate—Helen Boucher Dix (Mrs. Carr E.) 3154 Halesworth Rd., Columbus, Ohio 43221

NATIONAL DIRECTORS

- Director of Alumnae Advisory Committees**—Margaret Walker Horning (Mrs. D. O.) 620 San Fernando, Berkeley, Calif. 94707
Director of Alumnae Programs—Myrdred Allen Hightower (Mrs. Floyd R.) 6252 Alpha Rd., Dallas, Tex. 75240
Director of Chapter House Corporations—Freda Stafford Schuyler (Mrs. Peter) 5142 Normandy Ave., Memphis, Tenn. 38117
Director of Chapter Programs—Madeleine Closs Lafon (Mrs. Thomas H.) 7045 Maryland, St. Louis, Mo. 63130
Director of Membership—Vernah Stewart Gardner (Mrs. George A.) 35 Grosvenor St., Athens, Ohio 45701
Director of Pledge Education—Mary Jane Stein Derringer (Mrs. Paul) 3928 Fontainebleau Dr., Tampa, Fla. 33614

- Director of Rush**—Constance Fegles Adams (Mrs. Cuyler C.) 4618 Edgebrook Place, Minneapolis, Minn. 55424
Director of Scholarship—Frances Farrell Ross (Mrs. H. E.) 42 Ridgewood Road, West Hartford, Conn. 06107
Director of Standards—Mary Elizabeth Frushour Hill (Mrs. J. R.) 10 South Side Country Club, Decatur, Ill. 62521
Editor of The ARROW—Marilyn Simpson Ford (Mrs. William, Jr.) 268 Underwood Dr., N.W., Atlanta, Ga. 30328.
Secretary of the Alumnae Department—Betty Rowton Holt (Mrs. Joseph R.) 4707 Perry Way, Sioux City, Iowa 51104

SPECIAL OFFICERS

- Director of National Archives**—Jean Orr Donaldson (Mrs. R. H.) 1816 W. Arrowhead Place, Stillwater, Okla. 74074
Director of Chapter Histories—Rose McColloch Dressler (Mrs. E. B.) 7240 Madison, Kansas City, Mo. 64114
National Convention Guide—Geri White Kurek (Mrs. Lee) 2285 Brentford Road, San Marino, Calif. 91108
Parliamentarian—Helen Glessner Scott (Mrs. Jasper) 5840 Winthrop, Indianapolis, Ind. 46220
National Public Relations Chairman—Eleanor Bushnell Lehner (Mrs. George F. J.) 605 Funchal Rd., Los Angeles, Calif. 90024
Traveling Graduate Counselor—Nancy Wright, Pi Beta Phi Central Office, 112 S. Hanley Rd., St. Louis, Mo. 63105

PI BETA PHI CENTRAL OFFICE AND MAGAZINE AGENCY

- Director**—Sally Perry Schulenburg (Mrs. Ralph E.) Pi Beta Phi Central Office, 112 S. Hanley Rd., St. Louis, Mo. 63105

NATIONAL BOARD OF TRUSTEE FUNDS

- Chairman**—Louise Rosser Kemp (Mrs. J. Page) 619 E. Blacker Ave., El Paso, Tex. 79902
Sarahjane Paulson Vanasse (Mrs. Horace J.) 1998 Broadway, Apt. 1606, San Francisco, Calif. 94109
Olivia Smith Moore, (Mrs. Henry Jr.) 420 Pine St., Texarkana, Tex. 75501
Dorothy Weaver Morgan (Mrs. Kent R.) 2648 High St., Lincoln, Neb. 68502
Freda Stafford Schuyler (Mrs. Peter) 5142 Normandy Ave., Memphis, Tenn. 38117

Standing Committees

CANADIAN PHILANTHROPIES COMMITTEE

- Chairman**—Ruby White Traill (Mrs. J. N.) 1755 West 68th Ave., Vancouver 14, B.C., Can.
Ex-officio member—Grand Vice President of Philanthropies: Sarah Holmes Hunt (Mrs. Harold B.) 9014 Holly St., Kansas City, Mo. 64114

CHAPERON COMMITTEE

- Director of Alumnae Advisory Committees and Chairman**—Margaret Walker Horning (Mrs. D. O.) 620 San Fernando, Berkeley, Calif. 94707

CONVENTION COMMITTEE (1971 Convention)

- Chairman**—Patty Lou Burns Moore (Mrs. Richard) 403 Terrell Rd., San Antonio, Texas 78209
Hospitality—Carol Ann Moore Killian (Mrs. Richard L.) 2114 Kenilworth Blvd., San Antonio, Texas 78209
Registration—Marilyn Allen Cazort (Mrs. Robert M.) 234 Parklane, San Antonio, Texas 78212

EMMA HARPER TURNER MEMORIAL FUNDS COMMITTEE

- Chairman**—Lucile Douglass Carson (Mrs. Floyd H.) 1601 Oakhurst Ave., Winter Park, Fla. 32789
Nina Belle Green Dame (Mrs. Wyatt E.) 1000 15th Ave., North St. Petersburg, Fla. 33705
Lillian Beck Holton (Mrs. Edwin Lee) 217 N. 14th St., Manhattan, Kan. 66502

- Ex-officio member**—Grand Vice President of Philanthropies: Sarah Holmes Hunt (Mrs. Harold B.) 9014 Holly St., Kansas City, Mo. 64114

EXTENSION COMMITTEE

- Chairman**—Fay Martin Gross (Mrs. L. Morell) 746 Woodland Ave., Hinsdale, Ill. 60521

FRATERNITY STUDY AND EDUCATION COMMITTEE

- Director of Chapter Programs and Chairman**—Madeleine Closs Lafon (Mrs. Thomas H.) 7045 Maryland, St. Louis, Mo. 63130
Alpha—Jacqueline Dudack Boazman (Mrs. Hurley O.) 43 Mountain View Dr., West Hartford, Conn. 06117
Beta—Lydia Eloise Lueder Darling (Mrs. Frederick E.) 1000 E. Ave., Apt. 103, Rochester, N.Y. 14607
Gamma—Miss Nancy L. Head, 1931 38th St., N.W., Washington, D.C. 20007
Delta—Susan Stevenson Landis (Mrs. Andrew, Jr.) Bldg. 9-Apt. 3, New Copeley Hill, Charlottesville, Va. 22903
Epsilon—Rose M. Laudert Rupnow (Mrs. Roger) 490 Tancrest Dr., Atlanta, Ga. 30328
Zeta—Diane McQuown Woodward, 1509 Dorchester, Birmingham, Mich. 48008
Eta—Elizabeth Dean Calhoun (Mrs. J. C.) 2277 Lamberton Rd., Cleveland Heights, Ohio 44118
Theta—Pamela Cagle Walters (Mrs. William H.) 101 Hampton Court, Bloomington, Ind. 47401

- Iota**—Georgia Walker Seagren (Mrs. R. D.) 8001 Cortland Dr., Knoxville, Tenn. 37919
Kappa—Sara Mieher Hinds (Mrs. Howard) 1013 Popular Blvd., Jackson, Miss. 39202
Lambda—Alice Brown Larsen (Mrs. Robert) 2115 W. 49th St., Minneapolis, Minn. 55410
Mu—Cynthia Seifert Tousley (Mrs. N. W.) 233 Coventry Lane, East Peoria, Ill. 61611
Nu—Margaret Leonard Buck (Mrs. James A.) 535 Forest Glen, Ames, Iowa 50010
Xi—Miss Helen Gorse, 245 Union Blvd., St. Louis, Mo. 63108
Omicron—Margaretta Fenn Putman (Mrs. Reding) 173 S. Hill, Fayetteville, Ark. 72701
Pi—Linda Williamson Barnette (Mrs. A. N.) 6206 Dillingham, Shreveport, La. 71106
Rho—Melinda Morgan Olsen (Mrs. R. T.) 10585 W. 79th Way, Arvada, Colo. 80002
Sigma—Margaret Jordan Holman (Mrs. Calvin) 9225 N. 53rd Pl., Scottsdale, Ariz. 85253
Tau—Julie Vanasse Vaux (Mrs. W. W.) Rt. 3, Box 275A, Mount Vernon, Wash. 98273
Upsilon—Mrs. Thorne Hammond, 4525 12th Ave. S., Salem, Ore. 97302
Phi—Margaret Brown Rhodes (Mrs. R. Alden) 220 Calle Cortez, San Clemente, Calif. 92672

HOLT HOUSE COMMITTEE

- Chairman**—Miss Martha Bradford, 7815 S. Crandon Ave., Chicago, Ill. 60649
Treasurer—Elizabeth Summerwill Koza (Mrs. Roy J.) 340 Hutchinson Ave., Iowa City, Iowa 52240
Slides—Lois Fuller Foreman (Mrs. E. H.) R. R. 2, Bloomington, Ill. 61701
Secretary—Mary-Patricia Patterson Warneke (Mrs. Charles H.) 2533 Ryan Dr., Indianapolis, Ind. 46220
 Mary Weir Huff (Mrs. James A.) 1015 Euclid Ave., Monmouth, Ill. 61462
Ex-officio member—Grand Vice President of Philanthropies: Sarah Holmes Hunt (Mrs. Harold B.) 9014 Holly St., Kansas City, Mo. 64114
 Address: Holt House, 402 E. 1st, Monmouth, Ill. 61462
 Hostess: Mrs. Beulah Shinofield
 Hours: 10-12 A.M., 2-5 P.M. every day except Sunday

LOAN FUND COMMITTEE

- Chairman**—Virginia R. Symonds Olson (Mrs. Richard T.) 5733 Coniston Rd., Seattle, Wash. 98105
 Anne Hendersen Austin (Mrs. A. H.) 9 Leacroft Crescent, Don Mills, Ontario, Canada
 Betty Barringer Symonds (Mrs. J. W.) 1309 S. 92, Omaha, Neb. 68124
Ex-officio member—Grand Vice President of Philanthropies: Sarah Holmes Hunt (Mrs. Harold B.) 9014 Holly St., Kansas City, Mo. 64114

MEMBERSHIP SELECTION COMMITTEE STUDY GROUP

(Committee to Evaluate Two-Year Trial Period)

- Chairman**—Vernah Stewart Gardner (Mrs. G. A.) 35 Grosvenor St., Athens, Ohio 45701
 Pauline Hackett Burns (Mrs. Edward M.) 2707 Oxford Rd., Madison, Wisconsin 53705
 Sabra Hansen Qua (Mrs. George F. II) 18715 Fairmount Blvd., Shaker Heights, Ohio 44118
 Myra DePalma Reimer (Mrs. Wm. E. Jr.) 429 Newtown Rd., Berwyn, Pennsylvania 19312
 Jo Hooser Sudduth (Mrs. D. F.) 3303 46th St., Lubbock, Texas 79413

MUSIC COMMITTEE

- Chairman**—Mary Swanson Engel (Mrs. Dale) 2304 W. 104th, Leawood, Kan. 66206
 Pat Casey Barr (Mrs. John F., Jr.) 7629 Aberdeen, Shawnee Mission, Kan. 66208
 Joyce Breese Bishop (Mrs. M. L.) 3822 Normandy Ave., Dallas, Tex. 75205

NOMINATING COMMITTEE

- Chairman**—Miss Shirley Bradshaw, 531 Queenston St., Winnipeg, Manitoba, Can.
 Lola Storey Finch (Mrs. W. H.) 100 Alcora Dr., Pullman, Wash. 99163
 Susan Rose Saunders (Mrs. J. M.) 326 W. University Dr., Chapel Hill, N.C. 27514

PI PHI TIMES COMMITTEE

- National Coordinator**—Janet Hemphill Jenkins (Mrs. E. F.) 1020 Robert Rd., Lincoln, Neb. 68510
Alpha—Jennifer Moore Sim (Mrs. R. Dalton) West Ledge Rd., Glastonbury, Conn. 06033
Beta—Lujane Johnson Munson (Mrs. Phillip) Box 322, Bradford, Vt. 05033
Gamma—Lillian Anglicker O'Shaughnessy (Mrs. J. R.) 1052 Waterloo Rd., Berwyn, Pa. 19312
Delta—Miss Elizabeth Hechtkopf, 6116 Riverpoint Court, Norfolk, Va. 23505
Epsilon—Ruth Black Arnold (Mrs. Sidney M.) 1611 Mt. Paran Rd., N. W., Atlanta, Ga. 30305
Zeta—Jacquelyn Smith Converse (Mrs. Byron R) 22536 Metamora Dr., Birmingham, Mich. 48010
Eta—Virginia Wynn Wood (Mrs. A. Wilson) 1106 Rutherford Rd., Cleveland Heights, Ohio 44118
Theta—Mary Giles Armington, (Mrs. J. H.) 5509 Winston Dr., Indianapolis, Ind. 46226
Iota—Kathryn Summers Skinner (Mrs. Raymond, Jr.) 1620 Carr Ave., Memphis, Tenn. 38104
Kappa—Jo Ann Walker Wiggins (Mrs. Matthew D.) 1115 Lamar, Cleveland, Miss. 38732
Lambda—Andree Stephenson Bletzing (Mrs. J. C.) 617 Grove St., Neenah, Wis. 54956
Mu—Eleanor Hougham Guerin (Mrs. Robert) 905 Norwood, Melrose, Ill. 60160
Nu—Jeanne Wheeler Hubbard (Mrs. William) 300 Kimball Rd., Iowa City, Iowa 52240
Xi—Iris Miller Gamber (Mrs. Dale) 516 Sunset Dr., Salina, Kan. 67401
Omicron—Mattalou Marshal Roth (Mrs. Milo K.) Route 2, Siloam Springs, Ark. 72761
Pi—Frances Dilly Broyles (Mrs. Gordon) 901 Hilltop, Palestine, Tex. 75801
Rho—Margaret Morse Eagle (Mrs. H. L.) 1816 8th, Helena, Mont. 59601
Sigma—see chairman
Tau—Joy Vanasse Goodenough (Mrs. William) 3932 W. Barrett, Seattle, Wash. 98199
Upsilon—Dolores Bauer Turville (Mrs. John E.) 7828 S. E. 28th St., Portland, Ore. 97202
Phi—Layce Kilpatrick Dennis (Mrs. Billy Murry) 1229 E. Oak Ave., El Segundo, Calif. 90245

SCHOLARSHIP COMMITTEE

- Director of Scholarship and Chairman**—Frances Farrell Ross (Mrs. H. E.) 42 Ridgewood Rd., West Hartford, Conn. 06107
Alpha—Ann Woody Forker (Mrs. David) 18 Westridge Dr., Simsbury, CT 06070
Beta—Judith Friend Strohm (Mrs. Paul E.) 74 Seven Bridges Rd., Chappaqua, N.Y. 10514
Gamma—Marian Kah Lancaster (Mrs. Marsh) 1545 Hastings Mill Rd., Pittsburgh, Pa. 15241
Delta—Joyce Broderston Briot (Mrs. William) 8508 Cottage St., Vienna, Va. 22180
Epsilon—Doris Bayley Littlefield (Mrs. Joseph) 10900 Snapper Creek Rd., Kendall, Miami, Fla. 33156
Zeta—Mary Jane Keller Meier (Mrs. Carl) 1898 Lachmoor Blvd., Grosse Pointe, Mich. 48256
Eta—Anna Gerhart Kier (Mrs. Robert C.) 321 Pleasant Hill, Cincinnati, Ohio 45215
Theta—Marjorie Vale Willson (Mrs. Robert) 6448 N. Ewing, Indianapolis, Ind. 46220
Iota—Miss Andrea Zava, 167 Tacoma Road, Oak Ridge, Tenn. 37830
Kappa—Nancy Warren Peters (Mrs. Harold L.) 624 Laurelton Rd., Jackson, Miss. 39206
Lambda—Suzanne Mason White (Mrs. David) 21 Pleasant Lane, St. Paul, Minn. 55110
Mu—Katherine Parsley Andert (Mrs. T. L.) 402 S. Highland Ct., Champaign, Ill. 61820
Nu—Lucile Cremer Bostwick (Mrs. Don L.) 526 Waterbury Circle, Des Moines, Iowa 50312
Xi—Alice Fontron Holmes (Mrs. Wendell) 116 W. 19th St., Hutchinson, Kan. 67501
Omicron—Adeline Pate Prentiss (Mrs. G. K.) 1801 Applebury Place, Fayetteville, Ark. 72701
Pi—Frances Gary Waters (Mrs. Granville E.) 3628 Imperial, Midland, Tex. 79701
Rho—Anne Pennington Dickson (Mrs. William) Rt. #3, Box 698, Evergreen, Colo. 80439
Sigma—Marilyn Tench Alexander (Mrs. Wm.) 3642 E.

- Highland, Phoenix, Ariz. 85018
Tau—Janice Bushnell Hansen (Mrs. Jon) 20131 8th St. N.E., Seattle, Wash. 98155
Upsilon—Dorothy Mulligan Rasmussen (Mrs. Donald) 2095 S.W. Mayfield St., Portland, Ore. 97225
Phi—Margaret Fife Tanguay (Mrs. Peter) 11450 Albata St., Brentwood Glenn, Los Angeles, Calif 90049

SETTLEMENT SCHOOL COMMITTEE

Arrowmont Board of Governors

- Chairman**—Elizabeth Yelm Kingman (Mrs. Eugene) 3714 68th St., Lubbock, Texas 79413
Secretary and Cookbook—Carolyn Ottenger Kovener (Mrs. R. R.) Rt. 1, Box 3A, Wayzata, Minn. 55391
Treasurer—Olivia Smith Moore (Mrs. Henry, Jr.) 420 Pine St., Texarkana, Texas 75001
Vice Chairman—Hesperia Aylesworth Henderson (Mrs. J. Ross) 708 Devonshire House, Rideau Towers, Calgary 6, Alberta, Canada
Policy Chairman—Christine Yerges Conaway (Mrs. S. S.) 1230 Glenn Ave., Columbus, Ohio 43212
Ways and Means—Betty Bailey Hall (Mrs. Adin H.) 4039 Piping Rock Lane, Houston, Texas 77027
Publicity—Henrietta McCutchan Huff (Mrs. J. N.) Box 206, Gatlinburg, Tenn. 37738
Scholarship Chairman—Jean Bobst Venable (Mrs. John K.) 148 S. Carmelina Ave., Los Angeles, Calif. 90049
Council Contact Member—Grand Vice President of Philanthropies: Sarah Holmes Hunt (Mrs. Harold B.) 9014 Holly St., Kansas City, Mo. 64114

Members of the Board:

- Geraldine Hall Dalton (Mrs. John M.) 1207 Moreau Dr., Jefferson City, Mo. 65101

- Beth Olwin Dawson (Mrs. Harold S.) 924 W. Charles, Champaign, Ill. 61820
 Allece Lock Garrard (Mrs. Thomas E.) 1418 Country Club Road, McAlester, OK 74501
 Marian G. Heard, Craft House, University of Tennessee, Knoxville, Tenn. 37916
 S. Lucile Jennings, P.O. Box 506, 1413 Linville St., Kingsport, Tenn. 37662
 Sarah Ruth Mullis, 190 S. Colonial Homes Circle, Atlanta, Georgia 30309
 Dr. Lura Odland, College of Home Economics, University of Tennessee, Knoxville, Tenn. 37916
 Jean Dunbar Socolowski (Mrs. N. J.) 215 Foxhill Rd., Denville, N.J. 07834
 Marantha James Williams (Mrs. B. R., Jr.) 370 Maple Avenue So., Webster Groves, MO 63119
 Mrs. Lucile Woodworth, Box 567, Gatlinburg, Tenn. 37738

- Ex-officio member**—Grand Treasurer: Louise Rassenkemp (Mrs. J. Page) 619 E. Blacker Ave., El Paso, Tex. 79902
Director of Arrowmont School of Art and Crafts—Marian G. Heard, Craft House, University of Tennessee, Knoxville, Tenn. 37916
Executive Coordinator—Lucile McCutchan Woodworth (Mrs. L. M.) Box 567, Gatlinburg, Tenn. 37738
Publicity and Public Relations—Henrietta M. Huff (Mrs. J. N.) Box 206, Gatlinburg, Tenn. 37738
Slides: Arrowmont, Box 567, Gatlinburg, Tenn. 37738
Arrowmont School of Art and Crafts—Box 567, Gatlinburg, Tenn. 37738
Arrowcraft Shop—Box 534, Gatlinburg, Tenn. 37738

- TRANSFERS COMMITTEE**—Vernah Stewart Gardner (Mrs. G. A.) 35 Grosvenor St., Athens, Ohio 45701

National Panhellenic Conference

- NPC Chairman, 1969-71 Biennium (Zeta Tau Alpha)**—Mrs. Carl A. Frische, 114 Wheatley Rd., Brookville, Glen Head, L. I., N.Y. 11545
NPC Secretary 1969-71 Biennium (Alpha Gamma Delta)—Mrs. Dennis Foxworthy, 4007 S.E. 17th, Edmond, Okla. 73034
NPC Treasurer, 1969-71 Biennium (Alpha Delta Pi)—Mrs. Berne Jacobson, 4103 Washington Blvd. S., Seattle, Wash.

98118

- PI Beta Phi Delegate**—Helen Boucher Dix (Mrs. Carr E.), 3154 Halesworth Rd., Columbus, Ohio 43221
PI Beta Phi 1st Alternate—Sarahjane Paulson Vanasse (Mrs. Kent R.), 2648 High St., Lincoln, Neb. 68502
PI Beta Phi 2nd Alternate—Dorothy Weaver Morgan (Mrs. Horace), 1998 Broadway, #1606, San Francisco, Calif. 94109

The Roll of Chapters

The following items are given in sequence: Name of chapter; date of its establishment; name of the college or university; chapter address, president of the chapter, chairman of the Alumnae Advisory Committee with her address.

ALPHA PROVINCE

- President**—Marjorie Montgomery Yale (Mrs. O. S.), Rockledge, Box 27, Yarmouth, Me. 04096
Connecticut Alpha (1943) University of Connecticut; Pi Beta Phi, University of Connecticut, Storrs, Conn. 06240; Beth Lindberg; Joye Dickens Votaw (Mrs. Robert G.), 2 Holly Lane, Storrs, Conn. 06268
Maine Alpha (1920) University of Maine; Somerset Hall, Orono, Maine, 04473; Judith Files; Barbara Libby Cook (Mrs. Wm P.) MR. B 204, Bangor, Me. 04401
Massachusetts Alpha (1896) Boston University; 131 Commonwealth Ave., Boston, Mass. 02116; Elizabeth Richardson; Walda Corbett McLucas (Mrs. R. J.), 19R Prospect Hill Ave., Somerville, Mass. 02143
Massachusetts Beta (1944) University of Massachusetts; 504 Van Meter, University of Massachusetts, Amherst, Mass. 01002; Joan Hannigan; Linda Wellman O'Connor (Mrs. B.R.) 34 Rollingride Rd., Amherst, Mass. 01002
Nova Scotia Alpha (1934) Dalhousie University; Shirreff Hall, Dalhousie Univ., Room 224N, Halifax, N.S., Can.; Tamarin Dunnet; Mrs. Ted Brown, 81 B Main Ave., Fairview, N.S., Canada

BETA PROVINCE

- President**—Myra DePalma Reimer (Mrs. Wm. E., Jr.), 429 Newtown Rd., Berwyn, Pa. 19312
New York Alpha (1896) Syracuse University; 210 Walnut Place, Syracuse, N.Y. 13210; Anne Replogle; Mrs. Donald Pair, 109 Cedar Heights Rd., Jamesville, N.Y. 13078
New York Gamma (1914) St. Lawrence University; 21 Roma Dr., Canton, N.Y. 13617; Janice Currier; Mrs. John L. Wurster, 18 Pine St., Canton, N.Y. 13617

- New York Delta** (1919) Cornell University; 330 Tripphammer Rd., Ithaca, N.Y. 14850; Martha Coultrap; Mrs. Jerome B. True, 28 Cornell St., Ithaca, N.Y. 14850
Vermont Beta (1898) University of Vermont; 369 S. Prospect St., Burlington, Vt. 05401; Gwendolyn Beck; Margaret Ryan Van Dine (Mrs. H. A., Jr.), 21 Lindenwood Dr., S. Burlington, Vt. 05401

GAMMA PROVINCE

- President**—Nancy Blaicher Pollock (Mrs. O. Edward), 86 Cloverdale Circle, New Shrewsbury, N.J. 07724
Maryland Beta (1944) University of Maryland; 12 Fraternity Row, College Park, Md. 20740; Sherry Absher; Kathleen Phillips Jerome (Mrs. C. L.), 5303 Roosevelt St., Bethesda, Md. 20014
Pennsylvania Beta (1895) Bucknell University; Box W184, Bucknell University, Lewisburg, Pa. 17837; Cherie Martin; Mrs. Thomas M. Miles, R.D. 1, Lewisburg, Pa. 17837
Pennsylvania Gamma (1903) Dickinson College; 60 W. Pomfret St., Carlisle, Pa. 17013; Karen Schomp; Lena Ritner Stover (Mrs. C. R.), 260 Gibson St., Carlisle, Pa. 17013
Pennsylvania Epsilon (1953) Pennsylvania State University; 5 Hiester Hall, University Park, Pa. 16802; Janet Kelly; Miriam S. Wellington (Mrs. A. M.), 312 S. Buckhout St., State College, Pa. 16801

DELTA PROVINCE

- President**—Susan Stevenson Landis (Mrs. Andrew J.) Building 9, Apt. 3, New Copeley Hill, Charlottesville, Va. 22903
North Carolina Alpha (1923) University of North Carolina;

109 Hillsborough St., Chapel Hill, N.C. 27514; Susan Ellis; Jeanne Basnight Hoft (Mrs. B. A.), Coker Dr., Chapel Hill, N.C. 27514

North Carolina Beta (1933) Duke University; Box 7096 Duke University, Durham, N.C. 27707; Elizabeth Hanifin; Miss Susan L. Persons, 1014 Green St., Durham, N.C. 27701

Virginia Gamma (1925) College of William and Mary; Pi Beta Phi House, Williamsburg, Va. 23185; Barbara Wallace; Mary Liz Sadler (Mrs. W. S.), 151 Richmond Rd., Williamsburg, Va. 23185

Virginia Delta (1965) Old Dominion University; 1532 W. 49th St., Norfolk, Va. 23508; Wilma Jean Clark; Eloise F. Cleveland (Mrs. Robert L.), 400 Oak Grove Rd., Norfolk, Va. 23505

West Virginia Alpha (1918) West Virginia University; 1493 University Ave., Morgantown, W.Va. 26505; Roberta Wilson; Dorothy Brand Stone (Mrs. Ward D.), 1 Euclid Ave., Morgantown, W.Va. 26505

West Virginia Gamma (1968) Bethany College; P.O. Box 509, Bethany College, Bethany, W.Va. 26032; Susan Schultz; Donna Smith Chase (Mrs. J. K.), 1117 Seventh St., Moundsville, W.Va. 26041

EPSILON PROVINCE

President—Elizabeth Kraft Schweizer (Mrs. J. W.), 1800 Summerland Ave., Winter Park, Fl. 32789

Florida Alpha (1913) Stetson University; Box 1237, Stetson University, DeLand, Fla. 32720; Linda Ross; Floy Jean Plough Hale (Mrs. G. B.), 237 W. Plymouth Ave., DeLand, Fla. 32720

Florida Beta (1921) Florida State University; 519 W. Jefferson, Tallahassee, Fla. 32301; Jeanette Hauseman; Mary Miller Middlebrooks (Mrs. Harry M.), 526 N. 7th Ave., Tallahassee, Fla. 32303

Florida Gamma (1929) Rollins College; Mayflower Hall, Rollins College, Winter Park, Fla. 32789; Sally Holder; Dana Pharr Winn (Mrs. M. H.) 32 E. Yale, Orlando, Fla. 32804

Florida Delta (1969) University of Florida, P.O. Box 12517 University Station, Gainesville, Fla. 32601; Kathy Dolan; Mrs. Thomas B. Elfe, 3547 N.W. 32 Place, Gainesville, Fla. 32601

Georgia Alpha (1939) University of Georgia; 886 S. Mill-edge Ave., Athens, Ga. 30601; Jan Bankhead; Miss Sarah Ruth Mullis, 190 S. Colonial Homes Cir., Atlanta, Ga. 30309

South Carolina Alpha (1931) University of South Carolina; Box U-5124, University of South Carolina, Columbia, S.C. 29208; Julia Hydrick; Mary Lees Graham McGeary (Mrs. J. A.), 30 Gibbs Ct., Columbia, S.C. 29201

ZETA PROVINCE

President—Margaret Krause Young (Mrs. R. A.), R #1, Box 354-2 Albion, Mich. 49224

Michigan Alpha (1887) Hillsdale College; 304 Hillsdale St., Hillsdale, Mich. 49242; Ann Kelly; Betty Weaver Sharpley (Mrs. H.), 95 Arbor View, Hillsdale, Mich. 49242

Michigan Beta (1888) University of Michigan; 836 Tappan St., Ann Arbor, Mich. 48104; Debbie Gersell; Jane Griffel Bradbury (Mrs. David), 1936 Alhambra, Ann Arbor, Mich. 48103

Michigan Gamma (1945) Michigan State University; 343 N. Harrison, East Lansing, Mich. 48823; Chris Rock; Donna Payton Corey (Mrs. P. J.) 2254 Hamilton Rd., Okemos, Mich. 48864

Michigan Delta (1959) Albion College; 1107 Cass St., Albion, Mich. 49224; Linda Avery; Stephanie Mitchell Bennett (Mrs. Arthur), 1113 Maple St., Jackson, Mich. 49203

Ontario Alpha (1908) University of Toronto; 220 Beverley St., Toronto 2B., Ontario, Can.; Wendi MacKay; Mrs. Paul Henderson, 76 Summerhill Ave., Toronto 7, Ontario, Canada

Ontario Beta (1934) University of Western Ontario; 293 Central Ave., London, Ontario, Can.; Beverly Cairns; Janice Spencer Smith (Mrs. O.) 1033 Brough St., London, Ont., Can.

ETA PROVINCE

President—Isabell Brown Dautel (Mrs. Charles S.), 5664 Candlelite Terr., Cincinnati, Ohio 45238

Ohio Alpha (1889) Ohio University; 6 S. College St., Ath-

ens, Ohio 45701; Kaye L. Carr; Jean Finsterwald Sprague (Mrs. Edw. A.), 1 Northwood Dr., Athens, Ohio 45701

Ohio Beta (1894) Ohio State University; 1845 Indianola Ave., Columbus, Ohio 43201; Sandy Hilbert; Nancy Davis Edwards (Mrs. D. A.), 1331 Stonegate Lane, Columbus, Ohio 43221

Ohio Delta (1925) Ohio Wesleyan University; 96 Elizabeth St., Delaware, Ohio 43015; Linda Costas; Marian Cate Brink (Mrs. Robert) 165 S. Section Line Rd., Delaware, Ohio 43015

Ohio Epsilon (1945) University of Toledo; 3029 W. Bancroft, Apt. 11, Scott Hall, Toledo, Ohio 43606; Carole Wernimont; Sharon Jones Lange (Mrs. Jones), 2330 Goddard Rd., Toledo, Ohio 43606

Ohio Zeta (1945) Miami University; MacCracken Hall, Miami University, Oxford, Ohio 45056; Mary Jo Hopkins; Miss Charity J. Carson, 116 E. Collins St., Apt. A, Oxford, Ohio 45056

Ohio Eta (1954) Denison University; 425 W. College St., Granville, Ohio 43023; Sally Russell; Cynthia Lister Krause (Mrs. Walter), So. Prospect St., Granville, Ohio 43023

THETA PROVINCE

President—Nancy Cox Fontaine (Mrs. Louis J.), 639 E. Seminary, Greencastle, Ind. 46135

Indiana Alpha (1888) Franklin College; Elsey Hall, Box 106, Franklin, Ind. 46131; Debbie Loudenback; Gertrude Deer Owens (Mrs. Roger B.), 320 N. Drive, Franklin, Ind. 46131

Indiana Beta (1893) Indiana University; 928 E. Third St., Bloomington, Ind. 47401; Patti Heakin; Janet Hays Black (Mrs. T.-R.), 2408 Rock Creek Dr., Bloomington, Ind. 47401

Indiana Gamma (1897) Butler University; 831 W. Hampton Dr., Indianapolis, Ind. 46208; Susan Brown; Jane Keel Duck (Mrs. Donald), 5001 E. 82nd St., Indianapolis, Ind. 46255

Indiana Delta (1921) Purdue University; 1012 State St., W. Lafayette, Ind. 47906; Lynn Dozer; Miss Anne Lommel, 320 Park Lane, West Lafayette, Ind. 47906

Indiana Epsilon (1942) DePauw University; 303 S. Locust, Greencastle, Ind. 46135; Pam Stoakes; Diane N. Gossard (Mrs. Keith), 605 E. Anderson, Greencastle, Ind. 46135

Indiana Zeta (1952) Ball State University; Rogers Hall, Muncie, Ind. 47306; Connie Huff; Julie Pratt Mendenhall (Mrs. Phil), 2208 N. Reserve, Muncie, Ind. 47304

IOTA PROVINCE

President—Jean Harlor Thomas (Mrs. Robert W.), 5524 Barfield Rd., Memphis, Tenn. 38817

Kentucky Alpha (1925) University of Louisville; 2030 Confederate Pl., Louisville, Ky. 40208; Diane Hayden; Janet McWilliam Smith (Mrs. Robert L.), 1611 Forest Hill Dr., Louisville, Ky. 40205

Kentucky Beta (1962) University of Kentucky; 409 Columbia, Lexington, Ky. 40508; Rebecca Lynn Johnson; Miss Linda N. Renschler, 2150 Richmond Rd., Lexington, Ky. 40502

Tennessee Alpha (1923) University of Tennessee at Chattanooga; 846 Oak St., Chattanooga, Tenn. 37403; Cassandra Cunningham; Helen Barrett Arthur (Mrs. Donald D.), 3408 Glendon Dr., Chattanooga, Tenn. 37411

Tennessee Beta (1940) Vanderbilt University; 118 24th Ave. So., Nashville, Tenn. 37212; Dianne Phillips; Mrs. D. A. Floyd, 1300 Graybar Ln., Nashville, Tenn. 37215

Tennessee Gamma (1948) University of Tennessee; 1531 Cumberland Ave., Knoxville, Tenn. 37916; Cindy Dillahunly; Emily Turner Helton (Mrs. P. E.), 716 Whirlaway, Knoxville, Tenn. 37921

Tennessee Delta (1962) Memphis State University; Box 81955, Memphis State University, Memphis, Tenn. 38111; Libby Keller; Jean Pitcock Madison (Mrs. A. F., Jr.), 5391 Shady Grove Terr., Memphis, Tenn. 38117

KAPPA PROVINCE

President—Annette Mitchell Mills (Mrs. Jack), 2128 Vestridge Dr., Birmingham, Ala. 35216

Alabama Alpha (1927) Birmingham-Southern College; Box 59A, Birmingham-Southern College, Birmingham, Ala. 35204; Pat Mitchell; Zoe Sanders James (Mrs. R. E., Jr.), 3653 Crestside Rd., Birmingham, Ala. 35223

Alabama Beta (1949) University of Alabama; Box 1259, University, Ala. 35486; Suzanne Marks; Rosalind Apo-

daca (Mrs. V. J., Jr.), 7-E Northwood Lake, Northport, Ala. 35476

Alabama Gamma (1957) Auburn University; Dorm 7, Auburn University, Auburn, Ala. 36830; Cathy Aderholt; Carole Conniff Yeaman (Mrs. J. O.), Rt. #1, Box 530, Hope Hill, Ala. 36403

Mississippi Alpha (1961) University of Southern Mississippi; Box 376 Southern Station, Hattiesburg, Miss. 39401; Barbara Ross; Gail Beall Harper (Mrs. Glenn T.), 2804 Jefferson Dr., Hattiesburg, Miss. 39401

Mississippi Beta (1962) University of Mississippi; Box 2848, University, Miss. 38677; Nancy Owen; Marjorie Wallace Peddle (Mrs. F. S.), The Oaks, Oxford, Miss. 38655

LAMBDA PROVINCE

President—Pauline Hackett Burns (Mrs. Edward M.), 2707 Oxford Rd., Madison, Wis. 53705

Manitoba Alpha (1929) University of Manitoba, 1211 Fleet Ave., Winnipeg 9, Man., Canada; Stacey Kippen; Margo Stewart Cameron (Mrs. K.), 573 Waverley St., Winnipeg, 9, Manitoba, Can.

Minnesota Alpha (1890) University of Minnesota; 1109 SE 5th St., Minneapolis, Minn. 55414; Gretchen Diessner; Pam Teigen (Mrs. Wayne), 1445-17th Ave. N.W., New Brighton, Minn. 55112

North Dakota Alpha (1921) University of North Dakota; 409 Cambridge, Grand Forks, N.D. 58201; Jenny Nelson; Lois Healy Haigh (Mrs. J. T.), 630 Twenty-third Ave., So., Grand Forks, N.D. 58201

Wisconsin Alpha (1894) University of Wisconsin; 233 Langdon St., Madison, Wis. 53703; Barbara Latzko; Charmion Siegner Taylor (Mrs. T.), 4813 Woodburn Dr., Madison, Wis. 53711

Wisconsin Beta (1919) Beloit College; 843 College St., Beloit, Wis. 53511; Helen Jones; Mary Taggart Timmcke (Mrs. M.), 931 Church St., Beloit, Wis. 53511

Wisconsin Gamma (1940) Lawrence University; Colman Hall, 307 E. Lawrence St., Appleton, Wis. 54911; Marge Strobel; Jane Fletcher Hansen (Mrs. Paul), 740 Chestnut St., Neenah, Wis. 54956

MU PROVINCE

President—

Illinois Alpha (1867) Monmouth College; Monmouth College, Monmouth, Ill. 61462; Barbara West; Mary Hite McConachie (Mrs. L. E.), 719 E. Boston Ave., Monmouth, Ill. 61462

Illinois Beta-Delta (1930) (Beta: 1872) Delta: 1884) Knox College; Knox College, Galesburg, Ill. 61401; Jeralee Miles; Wanda Goode Youngren (Mrs. Henry), 1184 N. Cherry St., Galesburg, Ill. 61401

Illinois Epsilon (1894) Northwestern University; 636 Emerson St., Evanston, Ill. 60201; Jean Martin; Elaine Grimes Wall (Mrs. James) 3003 Harrison St., Evanston, Ill. 60201

Illinois Zeta (1895) University of Illinois; 1005 S. Wright, Champaign, Ill. 61820; Julie Roof; Rosemary Fulton Unteed (Mrs.) 1210 Bellmeade, Champaign, Ill. 61820

Illinois Eta (1912) Millikin University; 235 N. Fairview, Decatur, Ill. 62522; Pat Gardner; Jayne Ganschinetz Baulos (Mrs. D. L.), 30 Sandcreek Dr., Decatur, Ill. 62121

Illinois Theta (1947) Bradley University; 1004 N. Institute, Peoria, Ill. 61606; Jane Peschke; Mary Bacon Holtzman (Mrs. R. J.), 1914 W. Cashman Ct., Peoria, Ill. 61614

NU PROVINCE

President—Dorothy Nelsen Hunter (Mrs. James H.), 2016 S. 91st St., Omaha, Neb. 68124

Iowa Alpha (1868) Iowa Wesleyan University; S-T Hall, Mt. Pleasant, Iowa 52641; Barbara Beck; Helen Baker Eckles (Mrs. V. D.), 613 S. Harrison St., Mt. Pleasant, Iowa 52641

Iowa Beta (1874) Simpson College; 406 N. Buxton, Indianola, Iowa 50125; Susan Novak; Shirley Day Bunch (Mrs. R. H.), 210 W. Lincoln, Indianola, Iowa 50125

Iowa Gamma (1877) Iowa State University; 208 Ash Ave., Ames, Iowa 50010; Win A. Deason; Margaret Leonard Buck (Mrs. J. A.), 534 Forest Glen, Ames, Iowa 50010

Iowa Zeta (1882) University of Iowa; 815 E. Washington, Iowa City, Iowa 52240; Nancy Narey; Martha Lear Larson (Mrs. John W.), 12 W. Park Rd., Iowa City, Iowa 52240

Nebraska Beta (1895) University of Nebraska; 426 N. 16th, Lincoln, Neb. 68508; Diane Hyde; Suzanne Tewell

Wagner (Mrs. Elliot), 3800 "H" St., Lincoln, Neb. 68510
South Dakota Alpha (1927) University of South Dakota, 118 N. Plum, Vermillion, S.D. 57069; Pat Reagan; Ann Kincaid Ward (Mrs. S. R.), 716 E. Clark, Vermillion, S.D. 57069

XI PROVINCE

President—Shirley Jones Mann (Mrs. Robert E.), 6 W. 21st St., Hutchinson, Kan. 67501

Kansas Alpha (1873) University of Kansas; 1612 W. 15th, Lawrence, Kan. 66044; Meg Haarlow; Mary Ann Dickinson (Mrs. M.), 902 W. 27th Terr., Lawrence, Kan. 66044

Kansas Beta (1915) Kansas State University; 1819 Todd Rd., Manhattan, Kan. 66502; Mary Kay Sparks; Sue Hostinsky Ball (Mrs. John), 1122A Gardenway, Manhattan, Kan. 66502

Missouri Alpha (1899) University of Missouri; 511 E. Rollins, Columbia, Mo. 65201; Pamela Moore; Janet McGregor Cox (Mrs. Terry), 2709 W. Rollins, Columbia, Mo. 65201

Missouri Beta (1907) Washington University; Box 42, Washington University, St. Louis, Mo. 63130; Andra Marvin; Kathy Beville Lupo (Mrs. D. G.), 411 Algonquin Place, St. Louis, Mo. 63119

Missouri Gamma (1914) Drury College; Drury College, Springfield, Mo. 65802; Susan Bennett; Vicki Rook Lollar (Mrs. Gary), 2112 Cinderella, Springfield, Mo. 65804

OMICRON PROVINCE

President—Caroline Erickson Hughes (Mrs. Hugh), 1000 S. Howerton, Cushing, Okla. 74023

Arkansas Alpha (1909) University of Arkansas; 502 W. Maple, Fayetteville, Ark. 72701; Susie Robinson; Jean Fetter Greenhaw (Mrs. Leonard), Box 4276, Fayetteville, Ark. 72701

Arkansas Beta (1963) Little Rock University, Box 4057 Asher Ave St., Little Rock, Ark. 72204; Mary Kathryn Holmes; Mary Ann Haley Young (Mrs. C. B.), 54 Lefever Lane, Little Rock, Ark. 72207

Oklahoma Alpha (1910) University of Oklahoma; 1701 S. Elm, Norman, Okla. 73069; Sally Burns; Margaret Fell Thurston (Mrs. Thomas W.), 833 Birch, Norman, Okla. 73069

Oklahoma Beta (1919) Oklahoma State University; 324 Cleveland, Stillwater, Okla. 74074; Barbara Shepherd; Barbara Thomas Simank (Mrs. Edmund D.), 2001 West University Ave., Stillwater, Okla. 74074

PI PROVINCE

President—Jeannette Simpson Roberts (Mrs. Richard A.), 1674 Longwood Dr., Baton Rouge, La. 70808

Louisiana Alpha (1891) Newcomb College; 7014 Zimple St., New Orleans, La. 70118; Ellen Carter; Anne Dyer McKee (Mrs. Wm. C.), 5305 Camp St., New Orleans, La. 70115

Louisiana Beta (1936) Louisiana State University; P. O. Box 17560-A, L.S.U., Baton Rouge, La. 70803; Cinda Perry; Paula Wallis Triche (Mrs. J. A.), 2632 Purvis, Baton Rouge, La. 70809

Texas Alpha (1902) University of Texas; 2300 San Antonio, Austin, Tex. 78705; Gene Graham; Hallie Dewar Ferguson (Mrs. Keene), 2702 Verdebank Cir., Austin, Tex. 78703

Texas Beta (1916) Southern Methodist University; 3101 Daniels, Dallas, Tex. 75205; Kristen Padberg; Peggy Turner McKinney (Mrs. James), 4409 Arcady, Dallas, Tex. 75205

Texas Gamma (1953) Texas Tech. University; Box 4324, Texas Tech. University, Lubbock, Tex. 79406; Patty McFarland; Mary Russell (Mrs. Wm.), 5401-16th Place, Lubbock, Tex. 79416

Texas Delta (1956) Texas Christian University; Box 29704, T.C.U., Fort Worth, Tex. 76129; Martha Sue Page; Mrs. Charles Ferree, 3413 Acorn Run, Fort Worth, Tex. 76109

RHO PROVINCE

President—Lucille McCrillis Ryland (Mrs. John), 3470 E. Kentucky Ave., Denver, Colo. 80209

Colorado Alpha (1884) University of Colorado; 890 Eleventh St., Boulder, Colo. 80301; Vanny Foster; Miss Lois Wolff, 522 Highland Ave., Boulder, Colo. 80302

Colorado Beta (1885) University of Denver; 2203 S. Josephine, Denver, Colo. 80210; Bette Lord; Donna Rhainoff Peterson (Mrs. M.), 8368 E. Lehigh Dr., Denver, Colo. 80237

Colorado Gamma (1954) Colorado State University; 625 W. Lake, Fort Collins, Colo. 80521; Linda Dyer; Nancy Wein-

land Bartran (Mrs. M. D.), 1212 Southgate Dr., Fort Collins, Colo. 80521

Montana Alpha (1921) Montana State University; 1304 S. Fifth, Bozeman, Mont. 59715; Connie O'Connell; Barbara Reitsch Richardson (Mrs. R. P.), 1022 S. 5th, Bozeman, Mont. 59715

Wyoming Alpha (1910) University of Wyoming; Fraternity Park, Laramie, Wyo. 82070; Kathy Simmons; Martha Bauman Brown (Mrs. F. R.), 1506 Bonneville St., Laramie, Wyo. 82070

SIGMA PROVINCE

President—Vera Hendrix Starbuck (Mrs. Fred), 5800 E. Lewis Ave., Sherwood Heights, Scottsdale, Ariz. 85257

Arizona Alpha (1917) University of Arizona; 1035 N. Mountain Ave., Tucson, Ariz. 85719; Debbie Gibson; Mrs. Wm. C. Jacquin, 5202 E. Alhambra Pl., Tucson, Ariz. 85711

Arizona Beta (1965) Arizona State University; Box 276 A.S.U., Palo Verde, Tempe, Ariz. 85281; Michelle Randall; Barbara Caine Bogle (Mrs. Jackson), 399 N. Washington, Chandler, Ariz. 85224

New Mexico Alpha (1946) University of New Mexico; 1701 Mesa Vista Rd. N.E., Albuquerque, N.M. 87106; Barbara Benton; Barbara Olinger Meiering (Mrs. Robert), 1608 California N.E., Albuquerque, N.M. 87110

Utah Alpha (1929) University of Utah; 1443 East 1st South, Salt Lake City, Utah 84103; Shauna Gill; Virginia Clowes Woods (Mrs. W. B.), 2290 S. 2200 East, Salt Lake City, Utah 84109

TAU PROVINCE

President—Pat Fiset John (Mrs. Philip), 2233 38th Place East, Seattle, Wash. 98102

Alberta Alpha (1931) University of Alberta; 11012-85th Ave., Edmonton 63 Alberta, Can.; Carol Rolf; Anne Archibald Banks (Mrs. J. P.), 82 Fairway Dr., Edmonton, Alberta, Can.

Idaho Alpha (1923) University of Idaho; 507 Idaho St., Moscow, Idaho 83843; Marcia Welch; Ruth Boas (Mrs. L. A.), 512 East B St., Moscow, Idaho 83843

Washington Alpha (1907) University of Washington; 4548 17th Ave. N.E., Seattle, Wash. 98105; Peggy-Radewan; Barbara Meston Stuart (Mrs. John), 7747 Overlake Dr., Bellevue, Wash. 98004

Washington Beta (1912) Washington State University; 707 Linden, Pullman, Wash. 99163; Linda Roe; Peggy Moore Cosgriffe (Mrs. H. A.), 310 Derby, Pullman, Wash. 99163

Washington Gamma (1948) University of Puget Sound;

Schiff Hall, University of Puget Sound, Tacoma, Wash. 98416; Donna Driver; Miss Marie A. Helmer, 3524 N. 7th St., Tacoma, Wash. 98406

UPSILON PROVINCE

President—Pat Kelly Swan (Mrs. Robert G.) 4444 S.W. Twombly, Portland, Ore. 97201

Nevada Alpha (1915) University of Nevada; 869 N. Sierra, Reno, Nev. 89502; Claudia Lehto; Ferol Spell Gilbert (Mrs. Harry), 1745 Catalpa, Reno, Nev. 89502

Oregon Alpha (1915) University of Oregon; 1518 Kincaid, Eugene, Ore. 97403; Jackie Evenson; Doreen Gienger McCool (Mrs. D. L.), 2610 Onyx, Eugene, Ore. 97403

Oregon Beta (1917) Oregon State University; 2685 NW Taylor, Corvallis, Ore. 97331; Gay L. Greger; Anne Warren Smith (Mrs. Fred), 3720 Fillmore St., Corvallis, Ore. 97330

Oregon Gamma (1944) Willamette University; 844 Mill St., Salem, Ore. 97301; Harriet E. Wilson; Susan Merrill Litchfield (Mrs. James), 6286-17th Ave. N.E., Salem, Ore. 97303

Oregon Delta (1960) Portland State College; 1962 S.W. 5th, Portland, Ore. 97201; Deborah Schnare; Dorothy Mulligan Rasmussen (Mrs. Donald), 2095 S.W. Mayfield, Portland, Ore. 97225

PHI PROVINCE

President—Marion Kunkel Hild (Mrs. Lloyd), 5304 Corning Ave., Los Angeles, Calif. 90056

California Beta (1900) University of California (Berkeley); 2325 Piedmont Ave., Berkeley, Calif. 94704; Anne Moller; Molly Burnett Wilde (Mrs. Chas.), 67 Lynwood Pl., Moraga, Calif. 94556

California Gamma (1917) University of Southern California; 647 W. 28th St., Los Angeles, Calif. 90007; Diane Kilian; Belvaio Turner Kruse (Mrs. Jon), 1401 Imperial, Glendale, Calif. 91207

California Delta (1927) University of California at Los Angeles; 700 Hilgard Ave., Los Angeles, Calif. 90024; Susan Pebley; Patricia Wright Berceel (Mrs. Wright), 250 Ashdale, Los Angeles, Calif. 90049

California Epsilon (1949) San Diego State College; 5080 College Pl., San Diego, Calif. 92115; Julie Heathman; Judy Thompson Inskeep (Mrs. Charles), 6065 Amaya, La Mesa, Calif. 92041

California Zeta (1950) University of California at Santa Barbara; 763 Camino Pescadero, Goleta, Calif. 93017; Cheryl Thompson; Claudia Waters Garrett (Mrs. T. D.), 3315 Los Pinos Dr., Santa Barbara, Calif. 93105

ALUMNÆ DEPARTMENT DIRECTORY

ALUMNÆ OFFICERS

Grand Vice President of Alumnae—Evelyn Peters Kyle (Mrs. Stanley E.), 23 Oak Knoll Cardens Dr., Pasadena, Calif. 91106

Grand Vice President of Philanthropies—Sarah Holmes Hunt (Mrs. Harold B.) 9014 Holly St., Kansas City, Mo. 64114

Director of Alumnae Programs—Myldred Allen Hightower (Mrs. Floyd) 6252 Alpha Rd., Dallas, Tex. 75240

Secretary of the Alumnae Department—Betty Rowton Holt (Mrs. Joseph R.) 4707 Perry Way, Sioux City, Iowa 51104

Alumnae Club Editor—Adele Alford Heink, (Mrs. Hans) 3434 Jewell St., San Diego, Calif. 92109

Order of the Golden Arrow—Address correspondence to Central Office, 112 S. Hanley Rd., St. Louis, Mo. 63105

The Roll of Alumnae Clubs

ALPHA PROVINCE

Alumnae Province President—Mrs. Eleanor B. Roberts, Depot Rd., Box 513, Truro, Mass. 02666

Berkshire County, Mass.—Helen Boyd Green (Mrs. Howard), 29 Waverly St., Pittsfield, MA. 01201

Eastern Maine—Dorothy Menzies Bostwick (Mrs. Dudley), 391 Spearin Dr., Orono, Me. 04473

Greater Boston—Miss Cynthia Proctor, 885 Massachusetts Ave., Cambridge, Mass. 02138

Halifax, Nova Scotia—Mrs. Dorothy Williamson, 807 Young Avenue, Halifax, Nova Scotia, Canada

Hartford, Conn.—Pearl Dunsmoor Burnham (Mrs. T. R.), 33 Woodland Ave., Bloomfield, Conn. 06002

Manchester Area, Conn.—Miss Margaret E. Mulkern, 482 West Middle Turnpike, Apt. 30U, Manchester, Conn. 06040

New Haven, Conn.—Suzanne Noe Oswald (Mrs. Donald), 27 Tamarac Rd., Wallingford, Ct. 06492

Greater Portland, Me.—Marjorie Montgomery Yale (Mrs. O. S.), Box 27, State Rd., Yarmouth-Forside, Me. 04096

Rhode Island—Margery Heimberger Demmler (Mrs. E. F.), 6 Malcolm Rd., North Kingstown, R.I. 02852

Southern Fairfield County, Conn.—Barbara Bruggeman Silcox (Mrs. G. R. R.), 7 Echo Dr., Darien, Conn. 06820

Tri-State, Vt.—Muriel Newkirk Frost (Mrs. D. V.), 48 High St., Brattleboro, Vt. 05301

West Suburban Boston, Mass.—Shirley Nichols Christlieb (Mrs. A. Richard), 20 River Glen Rd., Wellesley, Mass. 02181

BETA PROVINCE

Alumnae Province President—Maurine Sasse Evans (Mrs. H. S.), 1 Oxford Rd., Apt. 11, Latham, N.Y. 12110

Albany, N.Y.—Grace Killam Atwood (Mrs. Ralph), 63 Delmar Pl., Delmar, N.Y. 12054

Buffalo, N.Y.—Betty Tiefenthaler Hoekstra (Mrs. I. A.), 28 Lynn Lea, Williamsville, N.Y. 14221

Burlington, Vt.—Cecelia Meloney Lindberg (Mrs. Colin), 352 Colchester Ave., Burlington, Vt. 05401

Long Island—North Shore, N.Y.—Barbara Schumacker King (Mrs. Bruce), 37 Huntington Rd., Garden City, N.Y. 11530

Mid-Hudson Valley, N.Y.—Barbara Balfour Greer (Mrs. Harry), 5 Kingwood Dr., Poughkeepsie, N.Y. 12601

Montreal—Sally Ramsay Abbott (Mrs. E. C.), 245 Kindersley Ave., Montreal 305 Quebec, Canada

New York City, N.Y.—Valerie Taagee Held (Mrs. Gerald N.), 161 Fieldway Ave., Staten Island, N.Y. 10308

Rochester, N.Y.—Margaret Duncan Locker (Mrs. Robert), 26 Arlington Dr., Pittsford, N.Y. 14534

Rockland County, N.Y.—Cynthia Stafford MacDonald (Mrs. Wallace), 55 Tallman Ave., Nyack, N.Y. 10960

Schenectady, N.Y.—Mary Lou Beck Hiatt (Mrs. Neil), 2521 Whamer Lane, Schenectady, N.Y. 12309

Syracuse, N.Y.—Gene Archie (Mrs. John), 507 Standish Dr., Syracuse, N.Y. 13224

Westchester County, N.Y.—Jean Van Voorhees Sherwood (Mrs. E. Allen), 7 Lamesa Ave., Eastchester, N.Y. 10707

GAMMA PROVINCE

Alumnae Province President—Maurine Stuart Dulin (Mrs. Wm. C.), 5612 Grove St., Chevy Chase, Md. 20015

Baltimore, Md.—Betty Ehlers Franke (Mrs. R. P.), 1622 Jeffers Rd., Baltimore, Md. 21204

Central Pennsylvania, Pa.—Camilla Reed (Mrs. C. C.), 319 Upper Market St., Milton, Pa. 17847

Harrisburg-Carlisle, Pa.—Marcia Barndt Gobrecht (Mrs. Wilbur), 3604 Schoolhouse Lane, Harrisburg, Pa. 17109

Jersey Shore, N.J.—Nancy Blaicher Pollack (Mrs. O. E.), 86 Cloverdale Circle, New Shrewsbury, N.J. 07701

Maryland, D.C.—Nancy Barnes Klahre (Mrs. Frank), 11408 Orleans Way, Kensington, Md. 20795

Northern New Jersey, N.J.—Joanne Hunt Hook (Mrs. Harold S.), 169 Woodland Rd., Madison, N.J. 07940

Northern Virginia, Va.—Betty Hightower Pewitt (Mrs. James D.), 2017 Franklin Ave., McLean Va. 22101

Philadelphia-Delco, Pa.—Elizabeth O'Neill Swarr (Mrs. D. B.), 6 Colonial Way, Malvern, Pa. 19355

Philadelphia-Main Line, Pa.—Jeanne White Church (Mrs. John F.), 828 Merion Square Rd., Gladwyne, Pa. 19035

Pittsburgh, Pa.—Sally Robinson Tafel (Mrs. Ralph E., Jr.), 4455 Mt. Royal Blvd., Allison Park, Pa. 15101

Pittsburgh-South Hills, Pa.—Jan Himes Sutton (Mrs. G. A., Jr.), 407 Gaywood Circle, Upper St. Clair, Pa. 15241

Ridgewood, N.J.—Pat Henchie Joel (Mrs. J. B.), 515 Old Woods Rd., Wyckoff, N.J. 07481

State College, Pa.—Marilyn Aliverti West (Mrs. Harvey L.), 2547 E. College Ave., State College, Pa. 16801

Washington, D.C.—Marjory McMichael Pickard (Mrs.), 2229 Bancroft Pl., N.W., Washington, D.C. 20008

Wilmington Del.—Marjorie Fontana Bro (Mrs. M. I.), 6 Clyth Dr., Perth, Wilmington, Del. 19803

DELTA PROVINCE

Alumnae Province President—

Chapel Hill, N.C.—Ann O'Neill Kennedy (Mrs. John D.), 501 Caswell Rd., Chapel Hill, N.C. 27514

Charleston, W.Va.—Adrienne Adams Henzmann (Mrs. Robert E.), 1633 Ravina Rd., Charleston, W.Va. 25314

Charlotte, N.C.—Linda Woodson (Mrs. John T.), 4738 Sharon Rd., Apt. 26, Charlotte, N.C. 28210

Clarksburg, W.Va.—Jean Atkinson Turner (Mrs. Ronald), Rt. 2, Lake Floyd, Bristol, W.Va. 26332

Hampton Roads, Va.—Susan Warder Peebles (Mrs. Kenneth), 252 James River Dr., Newport News, Va. 23601

Morgantown, W.Va.—Mary Bateman Davis (Mrs. Leonard), 401 Rotary St., Morgantown, W.Va. 26505

Norfolk-Portsmouth, Va.—Diane Bowles Berry (Mrs. Wayne C.), 5854 E. Hastings Arch, Virginia Beach, Va. 23462

Richmond, Va.—Carrie Lee Tepper Mathews (Mrs. R. B.), 9114 University Blvd., Richmond, Va. 23229

Southern West Virginia—Helen Ray Auer (Mrs. J. C.), 130 Circle Dr., Princeton, W.Va. 24740

Virginia Beach, Va.—Rivers Shaw Schweitzer (Mrs. Mark H.), 6353 Taylor Dr., Norfolk, Va. 23502

Wheeling, W.Va.—Ohio Valley—Gloria Vance Cress (Mrs. Vance), 1 Laurel Ave., Wheeling, W.Va. 26003

EPSILON PROVINCE

Alumnae Province President—Ann Logan Heflin (Mrs. Bertrand), 1235 Waverly Dr., Daytona Beach, Fla. 32018

Atlanta, Ga.—Sue Boodin Player (Mrs. Paul E.), 5007 Vernon Springs Dr., Dunwoody, Ga. 30338

Brevard County, Fla.—Betty Nunn Gray (Mrs. R. A.), 307 Cocoa Ave., Indialantic, Fla. 32901
Clearwater, Fla.—Ann Beiler Schneider (Mrs. Jean F.), 1942 Rebecca Dr., Clearwater, Fla. 33515
Columbia, S.C.—Mary Anne Watson Emens (Mrs. James W.), 6316 Whiteoak Rd., Columbia, S.C. 29206
DeLand, Fla.—Marguerite Grimm McKenzie (Mrs. M. D.), 708 Eastover Circle, DeLand, Fla. 32720
Fr. Lauderdale, Fla.—Jean Moss Schrock (Mrs. Stephen), 161 El Dorado Pkwy., Plantation, Fla. 33314
Gainesville, Fla.—Bonnie Elledge Baxter (Mrs. J. F.), 1917 12 Rd., Gainesville, Fla. 32601
Hollywood, Fla.—Joyce Heidenreich Davidson (Mrs. Jim), 4306 Cleveland St., Hollywood, Fla. 33021
Jacksonville, Fla.—Carol Cole Travis (Mrs. Forrest), 4650 Arlon Lane, Jacksonville, Fla. 32210
Lakeland, Fla.—Bobbi Nell Dewey Fore (Mrs. Robert), 2721 Easton Ter., Lakeland, Fla. 33803
Miami, Fla.—Frances Dewell Bailey (Mrs. M. G.), 5901 S.W. 45 St., Miami, Fla. 33155
Ocala-Marion County, Fla.—Polly Pasteur Briggs (Mrs. Polly), 737 S.E. Wenona Ave., Ocala, Fla. 32670
Orlando-Winter Park, Fla.—Jean Morris Frydenborg (Mrs. Kort), 1614 Cole Rd., Orlando, Fla. 32803
Pensacola, Fla.—Gay McLeod Bell (Mrs. H. L.), 1212 N. 17th Ave. Pensacola, Fla. 32501
St. Petersburg, Fla.—Betty Smiley Littrell (Mrs. R. E.), 601 Lake Maggiore Blvd. So., St. Petersburg, Fla. 33705
Sarasota, Fla.—Jane Gardner Coltman (Mrs. Alan), 3026 Mayflower, Sarasota, Fla. 33581
Tallahassee, Fla.—Susan Mullis Lewis (Mrs. Harold D.), 1110 Lothian Dr., Tallahassee, Fla. 32303
Tampa, Fla.—Sally Shapard Hill (Mrs. Lewis H. III), 1111 Dunbar Ave., Tampa, Fla. 33609
West Palm Beach, Fla.—Jacquelyn Holtgrieve Pollock (Mrs. William B.), 7107 St. Andrews Dr., Lake Worth, Fla. 33460

ZETA PROVINCE

Alumnae Province President—Frances Wilson Merker (Mrs. Henry M.), 1044 Lakeside, Birmingham, Mich. 48009
Ann Arbor, Mich.—Ruth Golden Pickl (Mrs. Joseph, Jr.), 2475 Adare, Ann Arbor, Mich. 48104
Bloomfield Hills, Mich.—Evelyn Phillips Montgomery (Mrs. Richard), 1275 Golfview, Birmingham, Mich. 48009
***Bloomfield Hills, Mich., Jr.**—Judith Dyer Thomson (Mrs. Robert), 24520 S. Cromwell, Franklin, Mich. 48025
Detroit-Dearborn, Mich.—Frances Henry O'Dea (Mrs. Patrick), 13555 Memorial, Detroit, Mich. 48227
Grand Rapids, Mich.—Stevie Kydon Robberson (Mrs. Thomas), 1453 Breton, S.E., Grand Rapids, Mich. 49506
Grosse Pointe, Mich.—Mrs. John Prost, 652 Pemberton, Grosse Pointe Park, Mich. 48236
Hamilton, Ont., Canada—Pearl Barker Schmuck (Mrs. C. B.), Box 70, Ancaster, Ontario, Canada
Jackson, Mich.—Susan Craft Butterfield (Mrs. Jack), 904 Brighton Rd., Jackson, Mich. 49203
Lansing, East Lansing, Mich.—Darlene Roff VanTiem (Mrs. Phillip), 3854 New Salem Circle, Okemos, Mich. 48864
North Woodward, Mich.—Mrs. Paul Cramer, 2522 Linwood, Royal Oak, Mich. 48073
Southwestern, Mich.—Mrs. Scott Rader, 890 Parkview, Apt. 36-C, Battle Creek, Mich. 49015
Toronto, Ont., Canada—Miss Jane Phillips, 123 Glengrove Ave., W., Toronto 310, Ontario, Canada

ETA PROVINCE

Alumnae Province President—Sabra Hansen Qua (Mrs. George F., II), 18715 Fairmount Blvd., Shaker Heights, Ohio 44118
Akron, Ohio—Carolyn Sawin Wert (Mrs. Jack), 477 Garnette Rd., Akron, Ohio 44313
Athens, Ohio—Dee Schenider Lawrence (Mrs. Roy), R. 5, Beachwood Estates, Athens, Ohio 45701
Canton, Ohio—Nancy Hislop McPeck (Mrs. Kenneth R.), 7405 Burshmore N.W., North Canton, Ohio 44720
Central Ohio—Macy Francyne Cooke (Mrs. C. C., Jr.), 61 Hutchinson Ave., Worthington, Ohio 43085
Cincinnati, Ohio—Lindsay Farnham Siegfried (Mrs. John), 726 Myrtle Ave., Cincinnati, Ohio 45174
Cleveland East, Ohio—Harriet Billman Weidner (Mrs. Ebert), 3307 Norwood Rd., Shaker Heights, Ohio 44122

Cleveland West, Ohio—Margaret Woodruff Barnhart (Mrs. Jack R.), 20771 Avalon Dr., Rocky River, Ohio 44116
Columbus, Ohio—Elaine Kellet Noble (Mrs. Larry), 545 Haymore No., Worthington, Ohio 43085
Dayton, Ohio—Barbara Bolts Romick (Mrs. James), 4634 Ridgecliff, Dayton, Ohio 45440
Hamilton, Ohio—Rebecca Cabean Adams (Mrs. Norman), 957 Lawn Ave., Hamilton, Ohio 45013
Newark-Granville, Ohio—Florence Sparks Preston (Mrs. F. L.), Box 267, 120 E. Elm St., Granville, Ohio 43023
Portsmouth, Ohio—Joan Babcock Eynon (Mrs. E. E.), 3313 Sheridan Rd., Portsmouth, Ohio 45662
Springfield, Ohio—Anna Jean Pappas Gianakopoulos (Mrs. J. G.), 1540 N. Fountain, Springfield, Ohio 45504
Toledo, Ohio—Kathleen Miller Grewe (Mrs. Richard), 5410 Sandra Ct., Toledo, Ohio 43613
Youngstown-Warren, Ohio—Marilyn Kauff Sheridan (Mrs. J. W.), 215 Indian Trail, Poland, Ohio 44514

THETA PROVINCE

Alumnae Province President—Emily Walter Wallace (Mrs. John), 2727 Parkway Dr., Muncie, Ind. 47304
Anderson, Ind.—Christie Hudson Williams (Mrs. Thomas), 121 Mill Stream Lane, Anderson, Ind. 46011
Bloomington, Ind.—Pam Cagle Walters (Mrs. William), 101 Hampton Ct., Bloomington, Ind. 47401
Columbus, Ind.—Linda Suhre O'Connor (Mrs. Dean), 3340 Nottingham Dr., Columbus, Ind. 47201
Elkhart County, Ind.—Suzanne Hicks Marques (Mrs. Victor), 1431 E. Beardsley Ave., Elkhart, Ind. 46514
Fr. Wayne, Ind.—Miss Beverly Dildine, 5010 Tacoma Ave., Ft. Wayne, Ind. 46807
Franklin, Ind.—Margaret Rice Acher (Mrs. James R.), 98 S. Home Ave., Franklin, Ind. 46131
Gary, Ind.—Charlesa Skolds Cidulka (Mrs. John), 2500 West 41st Ave., Gary, Ind. 46408
Hammond, Ind.—Janet Cartwright Moran, (Mrs. W. J.), 7137 Baring Pkwy., Hammond, Ind. 46324
Indianapolis, Ind.—Phyllis Hardin Walls (Mrs. John W.), 1111 Fairway Dr., Indianapolis, Ind. 46260
***Indianapolis, Ind., Jr.**—Jacquelyn Joy Pavey (Mrs. Jon R.), 6046 Norwaldo, Indianapolis, Ind. 46220
Kokomo, Ind.—Phyllis Carter Stucker (Mrs. Frank), 2310 South Wabash, Kokomo, Ind. 46901
Lafayette, Ind.—Ann Wilkinson Slauterback (Mrs. W. H.), 2713 Linda Lane, W. Lafayette, Ind. 47906
Muncie, Ind.—Mary Ann Fisher Olinger (Mrs. Oren), 2602 N. Tillotson, Muncie, Ind. 47304
Richmond, Ind.—Mary Agnes Starr (Mrs. R. C.), 703 Henley Rd. Sta., Richmond, Ind. 47374
South Bend-Mishawaka, Ind.—Ann Madale Maionee (Mrs. Fred A.), 1121 E. Irvington, S. Bend, Ind. 46614
Southeastern, Ind.—Elizabeth Ann Stewart Smith (Mrs. Sheldon), 518 N. East St., Greensburg, Ind. 47240
Southport, Ind.—Shirley Locker Sturm (Mrs. Richard), 7626 Landau Lane, Indianapolis, Ind. 46227
Southwestern, Ind.—Maxine Lowe Ryan (Mrs. Maxine), 521 S. Villa Dr., Evansville, Ind. 47714
Terre Haute, Ind.—Anne Cooley Wilkerson (Mrs. Wm. R.), Route 22, Box 10, Terre Haute, Ind. 47802
Valparaiso, Ind.—Ruth Powell Gray (Mrs. Jack), 756 Park, Valparaiso, Ind. 46383

IOTA PROVINCE

Alumnae Province President—Phyllis Foster Parker (Mrs. J. B.), 808 Brookhill Dr., Lexington, Ky. 40502
Blue Ridge, Tenn.—Millicent Stone Wilson (Mrs. T. R.), 569 Jackson St., Kingsport, Tenn. 47660
Chattanooga, Tenn.—Janice Rothe McGuire (Mrs. Tom), 105 Forsythe St., Chattanooga, Tenn. 37415
Knoxville, Tenn.—Ellen J. Scott Taylor (Mrs. Calvin), 1716 Uppingham Dr., Knoxville, Tenn. 37918
Lexington, Ky.—Shirley Newcomer Riley (Mrs. W. P.), 1836 Blairmore Ct., Lexington, Ky. 40502
Little Pigeon, Tenn.—Sue Huff Cox (Mrs. William G.), Gatlinburg, Tenn. 37738
Louisville, Ky.—Eva Griffith Ray (Mrs. E. J., Jr.), 3203 Bon Air, Louisville, Ky. 40220
Memphis, Tenn.—Kathryn Summer Skinner (Mrs. Raymond, Jr.), 1620 Carr, Memphis, Tenn. 38104
Nashville, Tenn.—Bettye Thackston Westermann (Mrs. William), 1400 Burton Valley Rd., Nashville, Tenn. 37215

KAPPA PROVINCE

- Alumnae Province President**—Frances Faulk Patterson (Mrs. Allan J.), 2041 21st Ave. S., Birmingham, Ala. 35209
- Auburn-Opelika, Ala.**—Ruth E. Meadows (Mrs. Velmar, Sr.), 207 N. Fourth St., Opelika, Ala. 36801
- Birmingham, Ala.**—Marilyn Hornsby Grund (Mrs. C. B., Jr.), 3421 Cruzan Dr., Birmingham, Ala. 35243
- Hattiesburg, Miss.**—Pat Hughes (Mrs. Thomas), 1 Lake Hill, Hattiesburg, Miss. 39401
- Huntsville, Ala.**—Mary Jane Wheeler Murphy (Mrs. James), 4003 Nunn Rd. S.E., Huntsville, Ala. 35802
- Jackson, Miss.**—Barbara Sloan Stribling (Mrs. Roger W., Jr.), 2259 E. Manor Dr., Jackson, Miss. 39211
- Mississippi Delta**—Betty Jane Johnson Thomas (Mrs. J. T., Jr.), Egypt Plantation, Cruger, Miss. 38924
- Mississippi Gulf Coast, Miss.**—Miss Nancy Ramsay, 601 Allendale Ave., Gulfport, Miss. 39501
- Mobile, Ala.**—Kay Lindsey Kimbrough (Mrs. W. A.), 4675 Old Shell Rd., Mobile, Ala. 36608
- Montgomery, Ala.**—Diane Stockdale Gardner (Mrs. K. J.), 29-B Cedar St., Maxwell A.F.B., Ala. 36112
- Tuscaloosa, Ala.**—Doris Plagee Burton (Mrs. John H.), 34 Southmont Dr., Tuscaloosa, Ala. 35401
- University, Miss.**—Myra Lee Sollers Oliver (Mrs. Paul), Box 429, University, Miss. 38677
- Vicksburg, Miss.**—Josephine Triplett Lever (Mrs. Julian C.), 3203 Highland Dr., Vicksburg, Miss. 39180

LAMBDA PROVINCE

- Alumnae Province President**—Virginia Hignell Tate (Mrs. J. E. D.), 183 Campbell St., Winnipeg, Manitoba, Can.
- Beloit, Wis.**—Sally O'Neal Donato (Mrs. Samuel), 1142 Milwaukee Rd., Beloit, Wis. 53511
- Duluth-Superior, Wis.**—Mary Ellen Sinclear Howard (Mrs. John R.), 310 E. 5, Superior, Wis. 54880
- Fargo, N.D.**—Priscilla Moller Drayton (Mrs. Thomas A.), 1529 9th St. South, Fargo, N.D. 58102
- Fox River Valley of Wis.**—Barbara Brauer Werner (Mrs. Graham), 1915 N. Gillett, Appleton, Wis. 54911
- Grand Forks, N.D.**—Mae Marie Malm Blackmore (Mrs. Byron), 623 23rd Ave. S., Grand Forks, N.D. 58201
- Madison, Wis.**—May Lynn Estes Moyer (Mrs. Geoffrey), 8 Westbrook Circle, Madison, Wis. 53711
- Milwaukee, Wis.**—Marlene Thiele Schilfarth (Mrs. Richard), 15025 Cascade Dr., Elm Grove, Wis. 53122
- Minneapolis, Minn.**—Betty Ann Rost Pettit (Mrs. Allan B., Jr.), 3328 Halifax Ave., Minneapolis, Minn. 55424
- St. Paul, Minn.**—Carolyn Meyer Petersen (Mrs. George), 3333 Lake Johanna Blvd., St. Paul, Minn. 55112
- Winnipeg, Manitoba, Canada**—Diana Laycock Crane (Mrs. L. R.), 190 Robindale Rd., Winnipeg, Manitoba, Canada

MU NORTH PROVINCE

- Alumnae Province President**—Marjorie Deetz Early (Mrs. Gordon), 2203 Benderwirt Ave., Rockford, Ill. 61103
- Arlington Heights, Ill.**—Jeanne Montague Banta (Mrs. Wm. B.), 127 S. Dwyer Ave., Arlington Heights, Ill. 60005
- Chicago Business Women's, Ill.**—Miss Joanne Will, 1360 N. Lake Shore Dr., Chicago, Ill. 60610
- Chicago South, Ill.**—Joan Launsbach Klenk (Mrs. Paul), 2152 W. 107th Pl., Chicago, Ill. 60643
- Chicago S. Suburban, Ill.**—Linda Wilson Albery (Mrs. Donald), 3425 Flossmoor Rd., Homewood, Ill. 60430
- Chicago W. Suburban, Ill.**—Ardelle Hanke Byington (Mrs. R. R.), 4145 Harvey Ave., Western Springs, Ill. 60558
- Dupage County, Ill.**—Joyce Bockman Wangelin (Mrs. R. L.), 844 Euclid, Elmhurst, Ill. 60126
- Fox River Valley, Ill.**—Ann Pearson (Mrs. T.), 14 S. Commonwealth, Aurora, Ill. 60506
- Hinsdale Township, Ill.**—Lucille French Coultrap (Mrs. Paul W.), 419 Ridge, Clarendon Hills, Ill. 60514
- Joliet, Ill.**—Phyllis Beaver Dralle (Mrs. Ralph), 21 Pacific, Frankfort, Ill. 60423
- Lake County, Ill.**—Marjorie Atwell Cary (Mrs. L. H.), 926 Pacific Ave., Waukegan, Ill. 60085
- Milton Township, Ill.**—Jane Webster Battersby (Mrs. James), 500 West Union, Wheaton, Ill. 60187
- North Shore, Ill.**—Lora Leydecker Warvel (Mrs. W. H.), 1146 Prairie Lawn, Blenheim, Ill. 60025
- *North Shore Jr., Ill.**—Nancy Farrington Keogh (Mrs. Lawrence), 9529 N. Ridgeway, Evanston, Ill. 60203
- Oak Park-River Forest, Ill.**—Eleanor Hougham Guerine

- (Mrs. Robert), 905 Norwood, Melrose Park, Ill. 60060
- Park Ridge-Des Plaines, Ill.**—Dorothy Iverson Holst (Mrs. L. E.), 1327 N. Elliott Ave., Park Ridge, Ill. 60068
- Rockford, Ill.**—Carol Mullins Mallquist (Mrs. Kent A.), 3135 Talbot Trail, Rockford, Ill. 61111

MU SOUTH PROVINCE

- Alumnae Province President**—Harriet Haycock Brown (Mrs. J. Lloyd), 1801 Golfview Dr., Urbana, Ill. 61801
- Alton-Edwardsville, Ill.**—Bonlyn Roth Tiemann (Mrs. F. R.), 916 Taylor Ave., Godfrey, Ill. 62035
- Avon-Bushnell, Ill.**—Caroline Chain Smith (Mrs. Don), Rural, Bushnell, Ill. 61422
- Bloomington-Normal, Ill.**—Dorothy Hodges Kennett (Mrs. R. F.), 2002 East Washington St., Bloomington, Ill. 61701
- Champaign-Urbana, Ill.**—Annette Wolfram Daily (Mrs. J. W.), No. 3 Stanford Pl., Champaign, Ill. 61820
- Danville, Ill.**—Mary Godin (Mrs. L. M.), 9 McKee Pl., Danville, Ill. 61832
- Decatur, Ill.**—Janet Patton Rhea (Mrs. Clarence R.), 1531 W. Main, Decatur, Ill. 6252
- Galesburg, Ill.**—Judy Reily Pacey (Mrs. Fred), 1700 N. Prairie, Galesburg, Ill. 61401
- Jacksonville, Ill.**—Joyce Stapleton Steagall (Mrs. Scott), R.F.D. #1, Alexander, Ill. 62601
- Monmouth, Ill.**—Jeanne Gittings Robeson (Mrs. Don), R.F.D. #3, Monmouth, Ill. 61462
- Peoria, Ill.**—Carolyn Constanz Brija (Mrs. James), 324 Stonegate Rd., Peoria, Ill. 61614
- Quincy, Ill.**—Bonita Heintz (Mrs. Fergus), 1622 Vermont St., Quincy, Ill. 62301
- Springfield, Ill.**—Lynda Young Humphrey (Mrs. Howard), 1524 Willemore, Springfield, Ill. 62704
- Tri-City, Ill.**—Marcia McGovern Morris (Mrs. Gary C.), 2301 15th Ave. Ct., Moline, Ill. 61265

NU PROVINCE

- Alumnae Province President**—Midge Hoak Toole (Mrs. Wm.), 676 44th, Des Moines, Iowa 50312
- Ames, Iowa**—Ellen Olmsted Oppenheimer (Mrs. E. P.), 922 Roosevelt, Ames, Iowa 50010
- Black Hills, S.D.**—Cosette Ewing Hyl Dahl (Mrs. J. R.), 1414 Sheridan Lake Rd., Rapid City, S.D. 57701
- Burlington, Iowa**—Yvonne Olliphant Traylor (Mrs. Wm. L., Jr.), 1016 N. Fifth St., Burlington, Iowa 52601
- Cedar Rapids, Iowa**—Roene Burghardt Cammack (Mrs. George), 945 Parkview Dr., Marion, Iowa 52302
- Council Bluffs, Iowa**—Sue Langmade Sealock (Mrs. R. F.), 1011 Simms Ave., Council Bluffs, Iowa 51501
- Des Moines, Iowa**—Betsy Clark John (Mrs. James), 6901 Sheridan, Des Moines, Iowa 50322
- Indianola, Iowa**—Mary Eleanor McKee Shandley (Mrs. Robert), 905 North C., Indianola, Iowa 50125
- Iowa City, Iowa**—Barbara Mound Hansen (Mrs. Richard F.), 34 7th Ave. N., Iowa City, Iowa 52240
- Lincoln, Neb.**—Barbara Gardner Churchill (Mrs. Roy E.), 2500 S. 36th St., Lincoln, Neb. 68506
- Mt. Pleasant, Iowa**—Elizabeth Davenport Garrels (Mrs. R. E.), R.R. 1, Mt. Pleasant, Iowa 52641
- Omaha, Neb.**—Joyce Johnson Mammel (Mrs. Carl), 10108 Valley Circle, Omaha, Neb. 68124
- Sioux City, Iowa**—Eileen Kelsey Helvig (Mrs. Neil), 3300 S. Lakeport, Sioux City, Iowa 51106
- Sioux Falls, S.D.**—Tamara Ulloty Baker (Mrs. R.), 1713 S. Williams, Sioux Falls, S.D. 57105
- Vermillion, S.D.**—Julia Neilsen Chaney (Mrs. M. L.), R.R. #3, Vermillion, S.D. 57069
- Waterloo-Cedar Falls, Iowa**—Shirley Stevens Freshwaters (Mrs. James), 1404 Kimball Ave., Waterloo, Iowa 50702

XI PROVINCE

- Alumnae Province President**—Marianna Kistler Beach (Mrs. Ross), 2101 Lincoln Dr., Hays, Kan. 67601
- Clay-Platte County, Mo.**—Jean Bailey McKinney (Mrs. Curtis H.), 639 Old Orchard, Excelsior Springs, Mo. 64024
- Columbia, Mo.**—Laura Lee Roberson Ellifrit (Mrs. Ray P.), 111 S. Glenwood Ave., Columbia, Mo. 65201
- Hutchinson, Kan.**—Phyllis Landeene Meyer (Mrs. Nation), 2608 N. Van Buren, Hutchinson, Kan. 67501
- Jefferson City, Mo.**—Mary-Burton George James (Mrs. J. D.), 1918 Hayselton Dr., Jefferson City, Mo. 65101
- Kansas City, Kan.**—Barbara Stedman Zeller (Mrs. Phillip), 2105 N. 83rd, Kansas City, Kan. 66109

Kansas City, Mo.—Shawnee Mission, Kan.—Patricia Piffer Mathews (Mrs. Robert W.), 6633 Woodson Dr., Shawnee Mission, Kan. 66202

***Kansas City, Mo., Jr.**—Davoren Rustman Tempel (Mrs. William), 5912 W. 89 Ter., Overland Park, Kan. 66207

Lawrence, Kan.—Virginia Schubert Curran (Mrs. Peter K.), 2215 Kingston Dr., Lawrence, Kan. 66044

Manhattan, Kan.—Gloria Wagner Ramsey (Mrs. Gary), 1617 Beachwood Ter., Manhattan, Kan. 66502

St. Joseph, Mo.—Nancy Deniston Lounsbury (Mrs. John), 2233 Eugene Field Ave., St. Joseph, Mo. 64505

St. Louis, Mo.—June Harlow Harter (Mrs. A. H., Jr.), 454 Steeplechase, St. Louis, Mo. 63131

***St. Louis, Mo., Jr.**—Carter Jean Stafford Brooksher (Mrs. K. Dane), 30 Cedarbrook Lane, St. Louis, Mo. 63122

Springfield, Mo.—Carolyn Compton Fay (Mrs. F. C.), 2045 Holland, Springfield, Mo. 65804

Topeka, Kan.—Sallee Tappan Blair (Mrs. Benjamin), 2833 Jewell, Topeka, Kan. 66611

Tri-State, Mo.—Patty Brelsford Miller (Mrs. Marvin), Rt. #3, Box 290, Joplin, Mo. 64801

Western, Kan.—Patricia Beely Lebsack (Mrs. Wayne), 120 West Taylor, Lyons, Kan. 67554

Wichita, Kan.—Shirley Garst Shelton (Mrs. F. W., Jr.), 134 Brendonwood, Wichita, Kan. 67206

OMICRON EAST PROVINCE

Alumnus Province President—Miss Aileen B. Shuff, 1108 W. 6th St., El Dorado, Ark. 71730

El Dorado—Magnolia, Ark.—Jane Douthit Dudley (Mrs. Robert), 118 Milling Dr., El Dorado, Ark. 71730

Fayetteville, Ark.—Florence Stice Upchurch (Mrs. J. A.), 124 W. Prospect, Fayetteville, Ark. 72701

Fort Smith, Ark.—Wanda Norman Berry (Mrs. Richard), 1134 N. Waldron Rd., Fort Smith, Ark. 72701

Grand Prairie, Ark.—Martha Birdson Hammans (Mrs. Howard), Route 1, Humphrey, Ark. 72073

Hot Springs, Ark.—Charlotte Wacker Wortz (Mrs. Carl), Route #3, Box 242, Hot Springs, Ark. 71901

Little Rock, Ark.—Molly McAmis Graf (Mrs. James W.), 2604 North Fillmore, Little Rock, Ark. 72207

Newport, Ark.—Mary Alice Holden Conner (Mrs. John), Cypress Circle, Newport, Ark. 72112

Osceola—Blytheville, Ark.—Pat McKenzie Crigger (Mrs. C. E., III), 910 Holly, Blytheville, Ark. 72315

Pine Bluff, Ark.—Karen Killick Johnson (Mrs. Royce), 3401 Poplar St., Pine Bluff, Ark. 71601

Texarkana, Ark.—Tex.—Margaret Abernath Harrell (Mrs. Wm. B.), #12 Oak Hill Pl., Texarkana, Tex. 75501

OMICRON WEST PROVINCE

Alumnus Province President—Marcia Mullendore Green (Mrs. Rufus J.), 1311 Spruce, Duncan, Okla. 73533

Ardmore, Okla.—Patty Flood Brown (Mrs. M. W.), 2212 Cloverleaf Pl., Ardmore, Okla. 73401

Bartlesville, Okla.—Patsy Sweeney Krampf (Mrs. T. K., Jr.), 1422 Harned Dr., Bartlesville, Okla. 74003

Claremore, Okla.—Jane Gillett Price (Mrs. E. N.), 620 S. Smith, Vinita, Okla. 64301

Duncan, Okla.—Emily Davis Lenahan (Mrs. Tom), 1117 N. 13, Duncan, Okla. 73533

Muskogee, Okla.—Nancy Reistle Holliday (Mrs. Hayes), 2705 Oklahoma, Muskogee, Okla. 74401

Norman, Okla.—Mary Jane Cowdery Burcham (Mrs. J. L.), 1309 Westbrooke Ter., Norman, Okla. 73069

Oklahoma City, Okla.—Leticia Robertson Jouljian (Mrs. E. C., III), 7203 Nichols Rd., Oklahoma City, Okla. 73120

***Oklahoma City, Okla., Jr.**—Karen Cullen Luke (Mrs. Robert), 2800 Kerry Lane, Oklahoma City, Okla. 72120

Pauls Valley, Okla.—Dorothy Jane Dustin Phillips (Mrs. R. H.), 420 Francis, Lindsay, Okla. 73052

Kay County—Ponca City, Okla.—Doris Eberly Stead (Mrs. Vincent J.), 1702 Leslie Lane, Ponca City, Okla. 74601

Stillwater, Okla.—Gayle Echols Severe (Mrs. L. D.), 502 S. Donaldson Dr., Stillwater, Okla. 74074

Tulsa, Okla.—Mary Jane McGoldrick Phillips (Mrs. L. B.), 2529 E. 24th St., Tulsa, Okla. 74114

PI NORTH PROVINCE

Alumnus Province President—Loretta Ray Rivers (Mrs. Jack L.), 1914 Sherwood Dr., Monroe, La. 71201

Alexandria, La.—Abbie Neblett (Mrs. Robert B. P.), 3806 Peca Dr., Alexandria, La. 71303

Amarillo, Tex.—Adrianne Burruss (Mrs. John), 5002 Emil, Amarillo, Tex. 79106

Brazos Valley, Tex.—Sue Cummings Gibson (Mrs. Joe E.), 407 Barton, Box 366, Calvert, Tex. 77837

Dallas, Tex.—Louise Trimble Ingraham (Mrs. J. N.), 3325 Southwestern, Dallas, Tex. 75225

***Dallas, Tex., Jr.**—Loretta Deward DeWitt (Mrs. Wm. D.), 4216 Goodfellow, Dallas, Tex. 75229

East Texas, Tex.—Bobby Joe Walker (Mrs. Joe), 706 Noel Dr., Longview, Tex. 75601

Fort Worth, Tex.—Shirley Fox Garvey (Mrs. James), 417 Rivercrest, Ft. Worth, Tex. 76107

Lufkin, Tex.—Joan Norris Duncan (Mrs. R. H.), 1010 Woodland, Lufkin, Tex. 75901

Marshall, Tex.—Jayne Allen Abney (Mrs. Ruben K.), 509 W. Crockett, Marshall, Tex. 75670

Mid-Cities, Tex.—Gloria Newman Poole, (Mrs. Donald H.), 1015 Whispering Oaks Ct., Arlington, Tex. 76010

Monroe, La.—Suzanne Brunazzi Grant (Mrs. Thomas A., III), 2610 Indian Mound Blvd., Monroe, La. 71201

Pampa, Tex.—Elizabeth Nock Meador (Mrs. S. J.), 1910 Grape, Pampa, Tex. 79065

Paris, Tex.—Marie Ames Hale (Mrs. William H.), 2930 Hubbard St., Paris, Tex. 75460

Richardson, Tex.—Joan Nash Savage (Mrs. Lee), 15432 Spring Creek Rd., Dallas, Tex. 75240

Sherman—Denison, Tex.—Martha Strother Robinson (Mrs. Charles B.), 1218 Preston Dr., Sherman, Tex. 75050

Shreveport, La.—Charlotte Everett Lockard (Mrs. W. S.), 126 Justin, Shreveport, La. 71105

Tyler, Tex.—Lynn Fite Cobb (Mrs. L. D.), 3407 Pollard Dr., Tyler, Tex. 75701

Waco, Tex.—Cynthia Miller Swift (Mrs. Stanley H., Jr.), 3116 Mitchell, Waco, Tex. 76708

Wichita Falls, Tex.—Merthel Greenwell Womble (Mrs. N. B.), 3503 Juniper, Wichita Falls, Tex. 76308

PI SOUTH PROVINCE

Alumnus Province President—Jo Hooser Sudduth (Mrs. D. F.), 3303 46th St., Lubbock, Tex. 79413

Abilene, Tex.—Gloria Beatty McDaniel (Mrs. R. A., Jr.), 1125 Glenwood, Abilene, Tex. 79605

Austin, Tex.—Sharon Prentice Elledge (Mrs. Vernon, Jr.), 2801 Mt. Laurel Dr., Austin, Tex. 78703

***Austin, Tex., Jr.**—Mrs. Reggie Smith, 2906 Austin, Tex.

Baton Rouge, La.—Nancy Oliver Salassi (Mrs. H. D., Jr.), 9825 Judi, Baton Rouge, La. 70815

Beaumont, Tex.—Anne Fisher Winslow (Mrs. F. Thomas), 155 Central Caldwell, Beaumont, Tex. 77706

Corpus Christi, Tex.—Jackie Burst Golemon (Mrs. Kinnan), 814 Blemeade, Corpus Christi, Tex. 78412

El Paso, Tex.—Pat Herber Mulberry (Mrs. F. L.), 5709 Pebble Beach, El Paso, Tex. 79912

Hidalgo County, Tex.—Mrs. John R. Kinnard, Jr., 505 West Caffrey, Pharr, Tex. 78577

Houston, Tex.—Nancy Mathews Wood (Mrs. Judson), 6267 Doliver, Houston, Tex. 77027

***Houston, Tex., Jr.**—Susan Dunlap (Mrs. Graydon), 11506 Green Bay, Houston, Tex. 77024

Lafayette, La.—Sally Brockschmidt Herpin (Mrs. Richard), 151 Brentwood Blvd., Lafayette, La. 70501

Lake Charles, La.—Jane Ann Hogan Hebert (Mrs. Reid), 2417 Gardenia, Lake Charles, La. 70601

Lubbock, Tex.—Sharon Davis Willett (Mrs. Dennis), 3430 56th, Lubbock, Tex. 79413

Mexico, D.F., Mexico—Carol Piccoli Klain (Mrs. Richard), c/o General Electric de Mexico, S.A., Apartado 983-53 Mexico, D.F. 17, Mexico.

Midland, Tex.—Carol King Craig (Mrs. C. Wallace), 1708 Douglas, Midland, Tex. 79701

New Orleans, La.—Kay Ketelsen Hardy (Mrs. A. R.), 306 Cedar Dr., Metairie, La. 70005

Odessa, Tex.—Jeree Barnett (Mrs. J. L.), R. #1, Box 437, Odessa, Tex. 79760

San Angelo, Tex.—Sharon Hall Templeton (Mrs. Phillip), 2007 Shamrock, San Angelo, Tex. 76901

San Antonio, Tex.—Marcia Marron Meyer (Mrs. F. C., Jr.), 601 Morningside, San Antonio, Tex. 68209

Victoria, Tex.—Cecile Rexroad Lutgen (Mrs. Wm. H.), 104 Warwick Glen, Victoria, Tex. 77901

RHO PROVINCE

- Alumnae Province President**—Dorothy Williams Lombard (Mrs. George), 12858 W. 26th Ave., Apt. 2, Golden, Colo. 80401
- Billings, Mont.**—Carol Tayler Stanley (Mrs. Roy), 2721 E. Bridger, Billings, Mont. 59102
- Boulder, Colo.**—Patricia Willimont Risley (Mrs. Allan), 945 Miami Way, Boulder, Colo. 80303
- Bozeman, Mont.**—Kitty Keeton Eneboe (Mrs. James), 1206 Pinecrest Dr., Bozeman, Mont. 59715
- Casper, Wyo.**—Karla Gunderson Greenlee (Mrs. Greg), 3410 S. Poplar, Casper, Wyo. 82601
- Cheyenne, Wyo.**—Anita Simon Laycock (Mrs. Maurice), 609 Shoshoni, Cheyenne, Wyo. 82001
- Colorado Springs, Colo.**—Virginia Kerr Goodbar (Mrs. Don), 1323 Murray Blvd., Colorado Springs, Colo. 80915
- Denver, Colo.**—Virginia Kelly Homan (Mrs. Herbert L.), 2720 E. Vassar Ave., Denver, Colo. 80210
- *Denver, Colo., Jr.**—Margo Hubbard Schlup (Mrs. Don), 2987 E. Peakview Ave., Littleton, Colo. 80120
- Fort Collins, Colo.**—June Newton Bennett (Mrs. Thomas W.), 1513 Lakeside, Fort Collins, Colo. 80521
- Great Falls, Mont.**—Florence Hodge McCarty (Mrs. Don), 3248 18th Ave. S., Great Falls, Mont. 59401
- Helena, Mont.**—Betty Johnson Wilson (Mrs. John), 68 Beaverhead Dr., Helena, Mont. 59601
- Laramie, Wyo.**—Elinor Hitchcock Mullens (Mrs. Glenn), 262 N. 9th St., Laramie, Wyo. 82070
- Pueblo, Colo.**—Jane Haver Wilcoxson (Mrs. H. Eugene), 1744 MacKenzie Rd., Pueblo, Colo. 81001

SIGMA PROVINCE

- Alumnae Province President**—Jean Anderson Viney (Mrs. Howard), 402 Montclair Dr. NE., Albuquerque, N.M. 87108
- Albuquerque, N.M.**—Patsy Bragg Bonner (Mrs. Ralph C.), 824 Toro S.E., Albuquerque, N.M. 87112
- Camelback, N.M.**—Marian Ehlen Bumbalek (Mrs. Russell), 6815 N. 58th Pl., Scottsdale, Ariz. 85253
- Ogden, Utah**—Pat Cooney Calton (Mrs. E. M.), 2880 E. 6600 So., Ogden, Utah 8440
- Phoenix, Ariz.**—Margaret Gill Stiles (Mrs. Dick M.), 8008 E. Hubbell, Scottsdale, Ariz. 85257
- Roswell, N.M.**—Betty Ward Chandler (Mrs. Jack), 502 Barnett, Roswell, N.M. 88201
- Salt Lake City, Utah**—Kaye Hardy Haymond (Mrs. Ronald W.), 1630 Spring Lane, Salt Lake City, Utah 84117
- Tucson, Ariz.**—Marian Morrison Brown (Mrs. Ed. D.), 6001 East Oak, Tucson, Ariz. 85711

TAU PROVINCE

- Alumnae Province President**—Aileen Aylesworth Welgan (Mrs. Wm. M.), 1212 3rd Ave., Seattle, Wash. 98109
- Anchorage, Alaska**—Martha Rice Rourke (Mrs. Kenneth J.), Star Route, Box 89, Eagle River, Alaska 99577
- Bellevue Eastside, Wash.**—Marlene Elduen Avery (Mrs. B. K.), 8043 NE 132nd Ave., Kirkland, Wash. 98033
- Boise, Idaho**—Mert Kurdy Michael (Mrs. Gary), 7605 Cherrywood Dr., Boise, Idaho 83705
- Calgary, Alberta, Canada**—Donna Fraser Young (Mrs. H. Sinclair), 3913 Edison Crescent, Calgary 6, Alta., Can.
- Edmonton, Alberta, Canada**—Catherine Whelihan Hayson (Mrs. L.), #206, 12215 Lansdowne Dr., Edmonton, Alberta, Can.
- Everett, Wash.**—Anne Rochell Andrews (Mrs. Ronald), 7915 W. Glen Dr., Everett, Wash. 98201
- Olympia, Wash.**—Nancy Thornton Elliott (Mrs. Mark P.), Route 6, Box 489, Olympia, Wash. 98501
- Pullman, Wash.**—Gertrude Brown Dissmore (Mrs. C. H.), 511 Skyline Dr., Pullman, Wash. 99163
- Seattle, Wash.**—May Pierce Brokaw (Mrs. James J.), 17218 5th N.E., Seattle, Wash. 98155
- Spokane, Wash.**—Marilyn Hammer Meehan (Mrs. F. Pat), N. 8310 Weipert Dr., Spokane, Wash. 99208
- Tacoma, Wash.**—Roberta Whinnery Lakens (Mrs. Daniel), 1422 Rainier Dr., Tacoma, Wash. 98466
- Vancouver, B.C., Canada**—Frances Hicks Walcott (Mrs. D. B.), 6241 Buckingham, Burnaby, British Columbia, Can.
- Walla Walla, Wash.**—Lucy Taliaferro Englund (Mrs. V. J.), 938 Blue Mountain Dr., Walla Walla, Wash. 99362
- Wenatchee, Wash.**—Susan Nash Cammack (Mrs. Gordon), Valley View Blvd., East Wenatchee, Wash. 98801

- Yakima, Wash.**—Suzanne Zingmark Doyle (Mrs. Wm.), 205 S. 60th Ave., Yakima, Wash. 98902

UPSILON PROVINCE

- Alumnae Province President**—Leslie Harvey Whittemore (Mrs. Robert), 3035 Sprout Way, Sparks, Nev. 89431
- Coos County, Ore.**—Elinor Fegles Chandler (Mrs. Ben), 785 Telegraph Dr., Coos Bay, Ore. 97420
- Corvallis, Ore.**—Sharon Abney Simmons (Mrs. Doug.), 2265 N. W. Hazel, Corvallis, Ore. 97330
- Eugene, Ore.**—Judy Grinnell McConnell (Mrs. Carter), 4744 Larkwood, Eugene, Ore. 97405
- Klamath Falls, Ore.**—Suzanne Goeller Smith (Mrs. R. W.), 505 Mt. Pitt, Klamath Falls, Ore. 97601
- Lake Oswego-Dunthorpe, Ore.**—Patricia Melrose (Mrs. G. H.), 17814 Hillside Dr., Lake Oswego, Ore. 97034
- Las Vegas, Nev.**—Donna Jersey Mares (Mrs. M. W.), 3464 Algonquin Dr., Las Vegas, Nev. 89109
- Medford, Ore.**—Nancy Fuller Brown (Mrs. Richard L.), 10 Fair Oaks Dr., Medford, Ore. 97501
- Portland, Ore.**—Marian Baird Janney (Mrs. Gordon B.), 7920 S.E. Reed College Pl., Portland, Ore. 97202
- Portland & Regan Jr.**—Sue Leavis Davis (Mrs. Bradley), 8427 N.E. Sumner, Portland, Ore. 97220
- Reno, Nev.**—Penny White Mayer (Mrs. Joseph W.), 1445 Prospect Ave., Sparks, Nev. 89431
- Salem, Ore.**—Nan West Dewey (Mrs. George W., Jr.), 2685 Mountain View Dr. S., Salem, Ore. 97302

PHI NORTH PROVINCE

- Alumnae Province President**—Maye Wymore Sibley (Mrs. Mr. W.), 1560 Black Mountain Rd., Hillsborough, Calif. 94010
- Bakersfield, Calif.**—Millie Edmonds Thomson (Mrs. H. K.), 213 River Oaks Dr., Kern City, Calif. 93309
- Berkeley-Eastbay, Calif.**—Nancy Sherrill Johnston (Mrs. R. E.), 875 Paramount Rd., Oakland, Calif. 94610
- Contra Costa, Calif.**—Mary Ann Behlen Hruska (Mrs. Roman L., Jr.), 133 Springfield Rd., Walnut Creek Calif. 94596
- Fresno, Calif.**—Sandra Speers Stubblefield (Mrs. D. M.), 1325 N. Teilmann Ave., Fresno, Calif. 93728
- Honolulu, Hawaii**—Ellen Thompson Reid (Mrs. R. E.), 846 Aalapa Dr., Kailua, Hawaii 96734
- Marin County, Calif.**—Mary Kahlenberg Schroeder (Mrs. Alan F.), 56 Driftwood Ct., San Rafael, Calif. 94901
- Monterey Peninsula, Calif.**—Caroline Smith Fisher (Mrs. William), P.O. Box 404 Pebble Beach, Calif. 93953
- Palo Alto, Calif.**—Jackie Baumgarten Mitchell (Mrs. Lincoln), 443 Tennyson, Palo Alto, Calif. 94301
- Sacramento, Calif.**—Judi Richards Graham (Mrs. Douglas), 1406 Robertson WY, Sacramento, Calif. 95818
- San Francisco, Calif.**—Nancy Benfer Garzoli (Mrs. John), 30 Rivoli St., San Francisco, Calif. 94117
- San Jose, Calif.**—Marcia Mann Robbins (Mrs. Evan S.), 16940 Frank Ct., Los Gatos, Calif. 95030
- *San Jose, Calif., Jr.**—Mrs. Wm. A. Gries, 19110 Sunny-side Dr., Saratoga, Calif. 95010
- San Mateo County, Calif.**—Sidney Smith Poland (Mrs. Peter R.), 211 Diablo Ave., San Mateo, Calif. 94401
- Santa Cruz County, Calif.**—Florence Lehmkubel Hansen (Mrs. R. F.), 323 Spring St., Santa Cruz, Calif. 95060
- Stockton, Calif.**—Nancy A. Moore Bennett (Mrs. James), 1555 Cortez St., Stockton, Calif. 95207
- Valley of the Moon, Calif.**—Verley Takkinne Gregerson (Mrs. R. R.), 1596 Los Olivos Rd., Santa Rosa, Calif. 95404
- Yuba Sutter, Calif.**—Margaret Henze Murry (Mrs. S. R.), P.O. Box 166, Yuba City, Calif. 95991

PHI SOUTH PROVINCE

- Alumnae Province President**—Maxine Clyde Goldback (Mrs. H. K.), 3755 Startouch Dr., Pasadena, Calif. 91107
- Antelope Valley, Calif.**—Susan Weaver Burleson (Mrs. Milton), 42931 N. Staffordshire Dr., Lancaster, Calif. 93534
- Central Orange County, Calif.**—Barbara Foltz Quigley (Mrs. R. P.), 2521 N. Hathaway, Santa Ana, Calif. 92705
- Covina-Pomona Valley, Calif.**—Kay Sullivan Swift (Mrs. J. M.), 1020 Hillward, West Covina, Calif. 91790
- Glendale, Calif.**—Joan Keene Hitchens (Mrs. Robert F.), 1541 Sheridan Rd., Glendale, Calif. 91206
- La Canada Valley, Calif.**—Louise Bahnsen Annin (Mrs. Robert W.), 4731 Lasheart Dr., La Canada, Calif. 91011
- La Jolla, Calif.**—Claire Rathbun Ribble (Mrs. Wm. M.),

4487 Conrad Ave., San Diego, Calif. 92117
Long Beach, Calif.—Carolyn Moody Lockhart (Mrs. Arthur A.), 6231 E. 6th St., Long Beach, Calif. 90814
Los Angeles, Calif.—Virginia Dolan Bingham (Mrs. Wade), 2723 Carmar Dr., Los Angeles, Calif. 90046
***Los Angeles, Calif., Jr.**—Peggy Graves Sturdy (Mrs. Richard), 4517 West Maplewood, Apt. 5, Los Angeles, Calif. 90004
North Orange County, Calif.—Nell Williams Schlicht (Mrs. K. R.), 4020 Maple Tree Dr., Anaheim, Calif. 92805
Pasadena, Calif.—Patty Franz Clark (Mrs. William), 2080 Lorain Rd., San Marino, Calif. 91108
***Pasadena, Calif., Jr.**—Cathy Glenn Martinet (Mrs. Paul), 435 Drake Rd., Arcadia, Calif. 91006
Redlands, Calif.—Mary Elizabeth Lush Hausrath (Mrs. Alfred H.), 129 Belmont Ct., Redlands, Calif. 92373
Riverside, Calif.—Judith Mohr Borden (Mrs. D.), E. 168 Oswego Dr., Riverside, Calif. 92506
San Bernardino, Calif.—Janice Rood Barger (Mrs. J. A.), 5629 Dumbarton St., San Bernardino, Calif. 92404
San Diego, Calif.—Jacqueline Tucker Dowdy (Mrs. James C.), 8601 Dammroch Circle, La Mesa, Calif. 92041
San Fernando, Calif.—Ann King Spilger (Mrs. Don), 4870 Dunman Ave., Woodland Hills, Calif. 91364
Santa Barbara, Calif.—Shirley Cutter Erickson (Mrs. John), 995 Monte Dr., Santa Barbara, Calif. 83105
Santa Monica-Westside, Calif.—Sandra Cooke (Mrs.

Donald), 464 Ogle, Costa Mesa, Calif. 92627
South Bay, Calif.—Nancy Jusenius Jackson (Mrs. W. G.), 823 Bejay Pl., San Pedro, Calif. 90731
South Coast, Calif.—Imogene Ross Hickman (Mrs. H.), 501 Avenus Sorenzo, Newport Beach, Calif. 92660
Ventura County, Calif.—Winifred Killian Wilson (Mrs. R. A.), 2744 Bayshore, Ventura, Calif. 93003
Whittier Area, Calif.—Elizabeth Mercer McChrystal (Mrs. W. R.), 15990 Graceldo Lane, Whittier, Calif. 90603

PI PHI POCKETS

Prince George County, Maryland—Ann Pickens Mack (Mrs. R. P.), 7170 Donnell Place, Forestville, Md. 20028
Daytona Beach, Florida—Ann Bass Godwin (Mrs. Braxton), 1912 S. Peninsula, Daytona Beach, Florida 32018
Greencastle, Indiana—Diane Nielsen Gossard (Mrs. Keith A.), 605 Anderson, Greencastle, Ind. 46135
Altus, Oklahoma—Jeanne Stangel Cleveland (Mrs. Edgar W.), 1601 N. Willard Ave., Altus, Okla. 73521
Midwest City, Oklahoma—Mary Huggins Harrison (Mrs. C. A.), 2908 Mockingbird, Midwest City, Okla. 73110
Shawnee, Oklahoma—Sue Schedler Winterring (Mrs. James), 1519 N. Oklahoma, Shawnee, Okla. 74801
Grand Junction, Colorado—Dorothy Manker Hoskin (Mrs. G. K.), 495 Vallejo Drive, Grand Junction, Colo. 81501
Solano-Napa County, California—Mrs. Harry T. Butler, 163 S. Montgomery St., Napa, Calif. 94558

Official CALENDARS

COLLEGIATE CHAPTERS

Consult Fraternity Directory in this issue for addresses of National Officers
Central Office address is: 112 S. Hanley Rd., St. Louis, Missouri 63105

All due dates are to be postmarked dates.

PRESIDENT:

- Send a copy of the Chapter Statistical Report to your Province President as soon as possible after school begins.
- Before September 1, write Province President of goals and plans for the year. (Include copy of summer letter to chapter members.)
- September 25—Arrange for fire inspection of premises by local authorities.
- Send monthly letter to Province President postmarked not later than the 10th of each month, October through May.
- December 1—Send Fire Protection Affidavit or explanation of unavoidable delay in sending it to Assistant Director of Chapter House Corporations.
- December 1—Beginning of Chapter Officer Election Period. Elect three alumnae members to AAC at same time chapter officers are elected.
- February 15—Final date for chapter nomination for Amy Burnham Onken Award; send letter of nomination to Province President.
- February 15—AAC of each chapter in province send in its nomination for the Chapter Service Award to the Province President.
- March 30—Final date for election of Chapter officers. Send officer lists to Province President and Central Office within 5 days after election.
- April 15—Send Officer Instruction Report to Province President.

VICE PRESIDENT:

- February 1—Make preparations for fraternity study and examination.
- March 20—Final date for fraternity examination.

RECORDING SECRETARY:

- Send IBM Membership list back to Central Office as soon as possible after receipt.
- October 10—Send a copy of the chapter bylaws to the Province President and a copy to the Alumnae Advisory Committee Chairman.

TREASURER:

- September—Send letter from Grand Treasurer and local letter on chapter finance (previously approved by Province President) to parents of actives and pledges as soon as school opens.
- Send Financial statements to Parents of Pledges who have been approved for initiation two weeks before the proposed initiation date.
- Send to Central Office:
 - Annual Budget Form BC-1 just as soon as it is prepared at the beginning of the fall school term. Do not wait until you send your first report.
 - Pledge and/or repledge fees with GT-1 form within two weeks after any pledging or repledging ceremony. Coordinate with the Pledge Supervisor who must send the pledge list.
 - Initiation fees with GT-1 form within three days after each initiation ceremony. Coordinate with the Corresponding Secretary who must send the initiation certificates.
- Sept through August—Monthly financial report on due dates in accordance with Treasurer's Manual to Central Office
- August 31—Send Annual Balance Sheet with final report to Central Office.
- October 15—Check for bonding fees and Bound ARROW to Central Office.
- October 20—Send national dues of \$5.00 per active member to Central Office on GT-1 form listing members' names and initiation numbers.
 - If initiated after due date member should pay national dues with initiation fees.
- January 15—Senior Application Blanks and Senior Dues for midyear graduates to Central Office.
- January 20—Send national dues of \$5.00 per active member to Central Office on GT-1 form listing members names and initiation numbers.
- April 15—Send Senior Blanks and Senior Dues for Spring or Summer Graduates to Central Office.
- By May 20—Contributions made payable to Pi Beta Phi Central Office for Harriet Rutherford Johnstone Scholarship Fund and Convention Hospitality Fund. Send checks for contribution to other Pi Beta Phi projects to the treasurers of the respective projects for the following:
 - Settlement School
 - Holt House

MEMBERSHIP CHAIRMAN:

- Send to the Director of Membership within ten days after any pledging official Rush Information Forms with proper signatures for each girl pledged.
- Send to the Rush Information Chairman of the alumnae club concerned within ten days after any pledging a

- list of all girls pledged from the town or towns under that alumnae club's jurisdiction.
- Send to Province President and Central Office the name and address of newly elected Chapter Membership Chairman on postcard provided.
- Send the Membership Statistical Report to Province President and Director of Membership within ten days after conclusion of any formal rush.

RUSH CHAIRMAN:

- Send within two weeks after the close of the formal rush season the official rush report questionnaire to Province President and to Director of Rush.
- Two weeks after chapter elections newly elected Rush Chairman send name, address, and personal introductory letter to Director of Rush.
- Chapters with second or minor rush report results and evaluation within two weeks afterward to Province President and to Director of Rush.
- No later than two weeks before close of the college year, when the major rush comes during the fall, the Chapter Rush Chairman shall report to the Province President and the Director of Rush giving in detail plans for rushing.
- Send copy of Pi Beta Phi material to be used in any rush or Panhellenic booklet. When the major rushing season comes during the second semester or term, the report shall be sent not less than four weeks before the rush begins.
- October 15—Send copy of Pi Phi rush booklet to National Director of Rush.
- October 15—Send copy of Panhellenic Rush Booklet to NPC Delegate.

SCHOLARSHIP CHAIRMAN:

- Within five days of installation write a letter of introduction to Province Scholarship Supervisor (copies to Province President and Alumna Advisor).
- October 15—Send scholarship program and letter to Province Scholarship Supervisor (copies to Province President and Alumna Advisor). Include plans for study and improvement of scholarship.
- November 10—Send scholarship Blank #3 and Individual Averages List for spring semester or quarter to Director of Scholarship, Province President, and Province Supervisor.
- November 15—Write letter to Province Supervisor (copies to Province President and Alumna Advisor).
- February 15—Write letter to Province Supervisor (copies to Province President and Alumna Advisor).
- February 25—Send Blank #6 (Application for Scholarship Achievement Certificate) to Director of Scholarship.
- February 25—For chapters having quarter system, send Blank #3 and Individual Averages List for fall quarter to Director of Scholarship, Province Supervisor, and Province President.
- March 15—Write letter to Province Supervisor (copies to Province President and Alumna Advisor). Include any revisions in scholarship program.
- March 25—For chapters having semester system, send Blank #3 and Individual Averages List to Director of Scholarship, Province Supervisor, and Province President.
- April 15—Write letter to Province Supervisor (copies to Province President and Alumna Advisor).
- April 25—For chapters having quarter system, send Blank #3 and Individual Averages List to Director of Scholarship, Province Supervisor, and Province President.
- June 10 (or immediately after Commencement)—send Blanks #4 and #5 to Director of Scholarship (copies to Province President).

PANHELLENIC DELEGATE:

- October 10—Final date for Semi-Annual Report on National Panhellenic Conference Delegate (copy to National Director of Rush).
- April 15—Final date for Annual Report to National Panhellenic Conference Delegate (copy to National Director of Rush).

CORRESPONDING SECRETARY:

- Notify Province President and Central Office *immediately* when changes in chapter officers are made.
- Send initiation certificates to Central Office within three days after initiation. Coordinate with chapter treasurer who must send GT-1 form with the initiation fees.
- October 15—Send name and address of president of Mothers' Club to Central Office.
- October 15—Send chaperon data blank to Chairman of Committee on Chaperons.
- March 30—Final date for elections—Send new chapter officer list no later than March 30.
- April 10—Send report on transfers to Director of Membership.
- May 1—Send Chapter Annual Report to Central Office.

PLEDGE SUPERVISOR:

- Send list of pledges with parents' or guardian's name and address on required blank to Central Office and Director of Membership within ten days after pledging or repledging. Coordinate with chapter treasurer who must send GT-1 form with pledge fees.
- October 15—Those with fall pledging send copy of program, plans and local pledge book to Province President (copy to Director of Pledge Education).
- October 15—Send to parents of pledges letters from Grand Council and the chapter letter to parents. Send a carbon copy of the chapter letter to the Director of Pledge Education.
- December 20—Deadline for pledge examination for chapters having fall pledging.
- January 15—Those with deferred pledging send copy of program, plans and local pledge book to Province President (copy to Director of Pledge Education). Send copy of letter to parents to Director of Pledge Education.
- April 20—Deadline for pledge examination for chapters having deferred pledging.

PLEDGE SPONSOR:

- October—Send Grand Council letter and chapter letter (previously approved by Province President) to parents of pledges as soon after pledging as possible.
 January 15—Those with deferred pledging send Grand Council letter and chapter letter.

PLEDGE PRESIDENT:

- November 15—Send letter to Province President.
 March 15—For those with deferred pledging, send letter to Province President.

PROGRAM CHAIRMAN:

- October 15—Send content of program for first semester to Director of Chapter Programs (copy to Province President).
 November 10—Send report on Pi Phi Night #1 to Director of Chapter Programs (copy to Province President).
 January 27—Send report on Pi Phi Night #2 to Director of Chapter Programs (copy to Province President).
 February 15—Send content of program for second semester to Director of Chapter Programs (copy to Province President).
 March 10—Send report on Pi Phi Night #3 to Director of Chapter Programs (copy to Province President).
 April 27—Send report on Pi Phi Night #4 to Director of Chapter Programs (copy to Province President).

ACTIVITY CHAIRMAN:

- November 1—Final date for report to Province President.
 March 1—Final date for report to Province President.

HISTORIAN:

- Send to the Province President within three days after any initiation a report that names of new initiates have been recorded in the Record of Membership Book, working with Recording Secretary.
 February 10—Send carbon copy of first semester's Chapter History to Director of Chapter Histories.
 May 15—Send Chapter History and carbon copy to Director of Chapter Histories.

ARROW CORRESPONDENT:

- For full details and instructions, see ARROW Correspondent Calendar for current year.
 September 15—For Winter issue. Send list of initiates (since April 1), news, features and pictures. Also pictures for Campus Leaders section. Send all to ARROW Editor.
 January 30—For Spring issue. Send pledge list from fall rush, news, features and pictures. Pictures for Campus Leaders and Campus Queens sections. Fraternity Forum article. Send all to ARROW Editor.
 April 15—For Summer issue. Send list of initiates (since Sept. 15) and pledges (since Jan. 30); chapter annual report; news features and pictures. Send pictures for Mortar Board, *Who's Who*, Other Honoraries, and Fraternity Sweethearts sections. Send all to ARROW Editor.

MUSIC CHAIRMAN:

- November 1—Send letter to National Music Chairman.
 March 15—Send letter to National Music Chairman.

PHILANTHROPIES CHAIRMAN:

- May 1—Send to Chairman of Settlement School Committee a copy of the Settlement School Program for consideration for the May L. Keller Award.

MAGAZINE CHAIRMAN:

- Send orders to Pi Beta Phi Magazine Agency as received.
 November 15—Send Christmas gift subscriptions to Pi Beta Phi Magazine Agency to ensure gift card delivery by December 25.

PI PHI TIMES REPORTER:

- November 1—Send material to Province Coordinator.
 March 1—Send material to Province Coordinator.

APPLICATION FOR FELLOWSHIP, SCHOLARSHIPS, AND LOANS:

- Blanks and Information on how to make application may be obtained from Central Office.
 January 15—Letter of Application for Pi Beta Phi Fellowship due to Grand Vice President of Philanthropies.
 March 1—Application for Harriet Rutherford Johnstone Scholarship due to Grand Secretary.
 March 1—Letter of Application for California Alpha Scholarship due to Mrs. Richard Madigan, 76 Belbrook Way, Atherton, California 94025.
 March 1—Application for Ruth Barrett Smith Scholarship due to Grand Vice President of Alumnae.
 March 1—Application for Junior Group Scholarships due to Secretary of Alumnae Department.
 March 15—Summer Craft Workshop Scholarships.
 Assistantship Scholarships (work scholarships) write to:
 Mrs. Eugene Kingman, 3714 68th St., Lubbock, Texas 79413
 Virginia Alpha Scholarship write to:
 Mrs. Black Massenburg, 5608 Purlington Way, Baltimore, Maryland 21212

DATES TO BE OBSERVED BY ENTIRE CHAPTER:

- January 9—Chapter Loyalty Day.
 April 28—Founders' Day to be celebrated with nearest Alumnae Club.

ALUMNÆ

Due dates for reports are to be postmarked dates. Consult Official Directory of this Issue for names and addresses of National Officers.

PRESIDENT:

- November but not later than February 1—Elect Alumnae Club Rush Information Committee Chairman and appoint at least 2 other members to serve from February 20 to February 20 of following year.
- December 1 to March 30—Elect two members of the AAC to coordinate with the election of chapter officers. AAC members are to be installed when elected.
- February 20—Send name and address of Rush Information Chairman to Central Office no later than February 20, so that it will appear in Rushing Directory of Summer ARROW. If not received name of Club Pres. will be listed.
- January 1—Election of club officers to be held no later than March 31, said officers to take office at the close of the fiscal year.
- April 15—Send five Annual Report Questionnaires to officers as directed.
- May—Installation of new officers at regular club meeting.

CORRESPONDING SECRETARY:

- Must be recipient of THE ARROW.
- October 15—Send In Memoriam notices to Central Office for Winter ARROW.
- November 10—Mail club year book or program roster with program plans (page 23 of club President's Notebook) to the Grand Alumnae Vice President, Director of Alumnae Programs, Alumnae Province President and Central Office.
- January 15—Send In Memoriam notices to Central Office for Spring ARROW.
- April 1—Send In Memoriam notices to Central Office for Summer ARROW.
- April 1—Send new officer list to Alumnae Province President and Central Office for Summer ARROW.
- May 20—Final deadline for new club officer list.
- June 1—Send letter with club news to Alumnae Club Editor for Winter ARROW.
- July 15—Send In Memoriam notices to Central Office for Fall ARROW.

TREASURER:

- October 15—*Deadline* for filing Form 990 with Director of Internal Revenue for your district.
- November 15—Send national dues and receipts to *Central Office* and as collected throughout the year.
- May 20—*All*—dues and donations of funds should be mailed to Central Office by this date in order to count for current year
 - Pi Beta Phi Settlement School
 - Emma Harper Turner Memorial Fund
 - Holt House
 - Harriet Rutherford Johnstone Scholarship Fund
 - Junior Group Scholarship
 - Convention Hospitality Fund
- Make club check covering total contributions payable to Pi Beta Phi Central Office. Check must be accompanied by GT-2 Form showing club's apportionment to desired funds.
- Checks payable to Arrowcraft Shop are sent to Pi Beta Phi Arrowcraft Shop, Gatlinburg, Tennessee 37738.
- May 20—Send Audit slips as directed.

RUSH INFORMATION CHAIRMAN

- November—Review with Rush Information Committee areas to be listed in Summer ARROW. Send any changes in club area listing to Central Office *no later* than March 15.
- November 15—Send report to Director of Membership.
- March 15—Send report to Director of Membership.

MAGAZINE CHAIRMAN:

- November 25—Send Christmas subscriptions to Pi Beta Phi Magazine Agency to ensure Christmas gift card delivery by December 25.

HOUSE CORPORATION TREASURERS:

- September—Send annual reports and \$5.00 fee for Treasurer's bond, payable to "Pi Beta Phi Fraternity," to Director of Chapter House Corporations.
- Send copy of report to Province President concerned.

DATES TO BE OBSERVED:

- January 9—Chapter Loyalty Day.
- April 28—Founders' Day—to be celebrated with nearest active chapter or chapters.

→ → →

announcing

**an open enrollment period
for the
PI BETA PHI FRATERNITY
Guaranteed Money Plan**

*A Supplemental Hospital Insurance Plan
with \$5,000 CANCER EXPENSE BENEFIT*

JULY 1 to JULY 15

In response to numerous requests from the membership of Pi Beta Phi, the Grand Council, in cooperation with Fireman's Fund Insurance Company, has authorized two special Open Enrollment Periods in 1970: an initial period from July 1 to July 15, and a second period from December 1 to December 15. Please note that Pi Phis will NOT be notified by mail of these Open Enrollment Periods.

To obtain the proper Open Enrollment Application forms (no health questions are asked on these forms) members must write to the Pi Beta Phi Insurance Administrator.

ELIOT K. NYMEYER & ASSOCIATES, INC.
Pi Beta Phi Insurance Administrator
**175 WEST JACKSON BOULEVARD
CHICAGO, ILLINOIS 60604**

The cost of this page has been defrayed by the Insurance Administrator. THE ARROW has forwarded the entire amount to the Pi Beta Phi Fraternity Settlement School.

HAVE YOU MOVED OR MARRIED?

We must have *all* requested information so please complete *in full*.

Mail this slip to the PI BETA PHI CENTRAL OFFICE,
(Please leave label on reverse side when mailing this form.)

112 South Hanley Road, St. Louis, Missouri 63105

MARRIED NAME
(Print Husband's Full Name, Please)

MAIDEN NAME

FORMER MARRIED NAME (if applicable)

OLD ADDRESS
Street

.....
City State (Include Zip Code)

NEW ADDRESS
Street

.....
City State (Include Zip Code)

Chapter Date of Initiation

If you are now an officer in the Fraternity, please check and name:

National Club

Province A.A.C.

House Corp. Treas.

Use Phone Power To Earn More Profits!

Phone—Your Magazine Chairman of the
nearest Pi Phi Alumnæ Club.

or

Mail your subscriptions to:

Pi Beta Phi Magazine Agency
112 South Hanley Road
St. Louis, Missouri 63105



Postmaster: Please send notice of Undeliverable copies on Form 3579 to Pi Beta Phi, 112 S. Hanley Road, St. Louis, Mo. 63105

The Insignia Of National Panhellenic Conference



The shield is a protective influence for our entire membership. A lamp denotes leadership, scholarship and enlightenment.

The laurel wreath signifies victory, or achievement of ideals.

While the sword piercing the wreath indicates willingness to fight for ideals, symbolizing, too, penalty of obligation; also bravery, achievement and discipline.

The mantling surrounding the shield is the protecting cloak that education gives us, and a protective influence of organization.

Thus there in the mantle is inscribed the name of the National Panhellenic Conference.

To Pi Phi Parents:

Your daughter's magazine is sent to her home address while she is in college and we hope that you enjoy reading it. If she is no longer in college, however, and is not living at home, please send her new permanent address to Pi Beta Phi Central Office, 112 South Hanley Road, St. Louis, Missouri 63105.