

THE ARROW

OF PI BETA PHI

SUMMER 1971

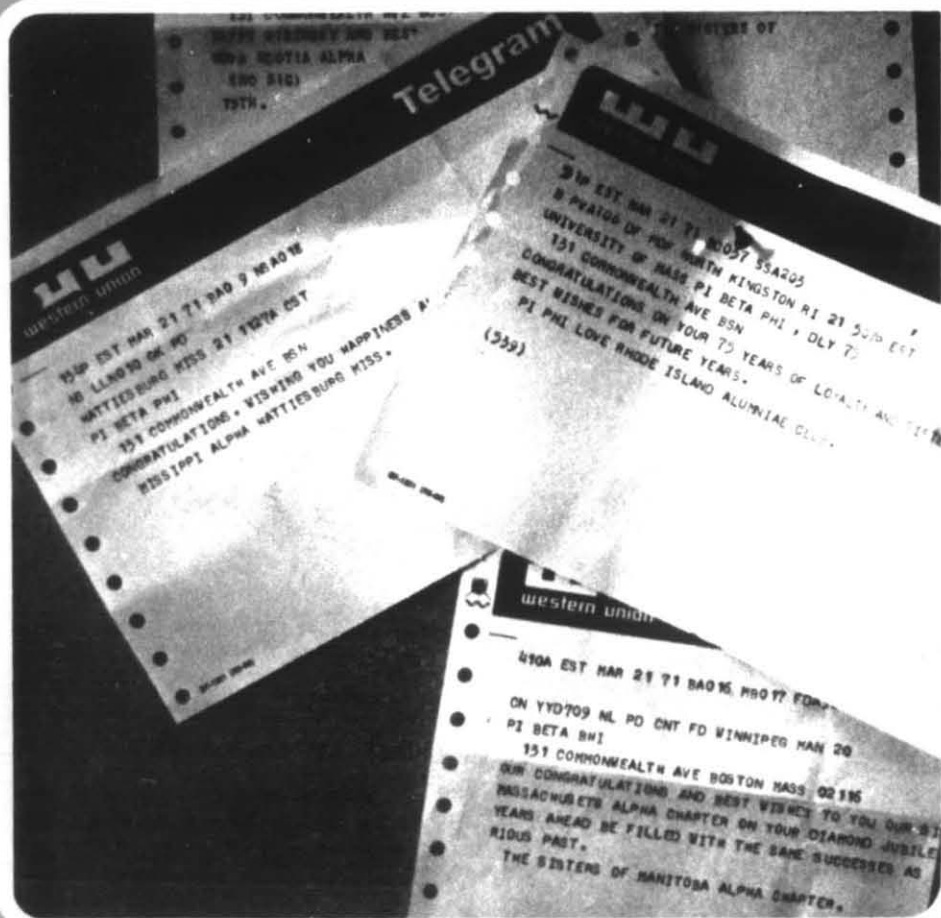

*My candle is tiny . . . my corner is dark . . .
My world is in trouble and full of despair . . .
How can my candle, so fragile, so small,
Cheer any heartache, lift any care?*

*If we combine them — your candle and mine —
Twice as much brightness will shine in the night . . .
Others may join us . . . and then others more . . .
Each with her candle, her pinpoint of light,
Learning how loving a circle can grow . . .
Learning how brightly a circle can glow.*

—E.B.L.

THE COVER—Massachusetts Alpha celebrated its Diamond Jubilee March 21, 1971. Pictured are just a few of the many telegrams and greetings on display during the celebration. Full story will be found on page 8.

THE **Arrow** OF PI BETA PHI

VOLUME 87

SUMMER 1971

NUMBER 4

OFFICIAL ORGAN OF THE

Founded



PI BETA PHI FRATERNITY

1867

FOUNDERS OF THE FRATERNITY

Emma Brownlee Kilgore (1848-1924)
Margaret Campbell (1846-1936)
Libbie Brook Gaddis (1850-1933)
Ada Bruen Grier (1848-1924)
Clara Brownlee Hutchinson (1850-1931)
Fanny Whitenack Libbey (1848-1941)

Rosa Moore (1848-1924)
Jennie Nicol, M.D. (1845-1881)
Inez Smith Soule (1846-1941)
Fannie Thomson (1848-1868)
Jennie Horne Turnbull (1846-1932)
Nancy Black Wallace (1846-1918)

Office of Publication:

112 S. Hanley Rd., St. Louis, Mo. 63105

Staff

ARROW Editor

Marilyn Simpson Ford (Mrs. William W. Jr.), 268 Underwood Dr., N.W., Atlanta, Ga. 30328

Alumnæ Club Editor

Adele Alford Heink (Mrs. Hans), 3434 Jewell St., San Diego, Calif. 92109

From Pi Phi Pens

Eleanor Bushnell Lehner (Mrs. George F. J.), 605 Funchal Rd., Los Angeles, Calif. 90024

Exchanges

Marianne Reid Wild (Mrs. Robert), 2021 Belmont Rd., N.W., Washington, D.C. 20009

Arrow File and In Memoriam

Pi Beta Phi Central Office, 112 S. Hanley Rd., St. Louis, Mo. 63105

Contents

Off the Arrow Hook	2
Carol Berseth Receives Fellowship	3
Features	4
Cover Story	
Massachusetts Alpha Celebrates Diamond Jubilee ..	8
What Others Are Saying	11
Features	14
News of Arrowmont	21
Features	24
Operation Brass Tacks	
How To Get a Job	32
Picture Section	
<i>Who's Who</i>	40
Mortar Board	41
Other Honoraries	43
Fraternity Sweethearts	75
Chapter Reports	79
Pi Phi Pledges	85
Pi Phi Initiates	89
Lost Pi Phis	97
In Memoriam	102
Fraternity Directory	104
Alumnæ Department Directory	110
Official Calendars	116

RUSH INFORMATION SECTIONInsert

☛THE ARROW is printed Fall, Winter, Spring and Summer by Pi Beta Phi Fraternity at the press of George Banta Company, Inc., Curtis Reed Plaza, Menasha, Wis. Subscription price is \$1.50 a year, 50¢ for single copies, \$15.00 for life subscription.

☛Send subscriptions, change of address notice, and correspondence of a business nature to Pi Beta Phi Central Office, 112 S. Hanley Rd., St. Louis, Mo. 63105.

☛Correspondence of an editorial nature is to be addressed to the editor, Mrs. W. W. Ford, Jr., 268 Underwood Dr., N.W., Atlanta, Ga. 30328.

☛Second class postage paid at St. Louis, Missouri, and at additional mailing office.

Printed in the United States of America

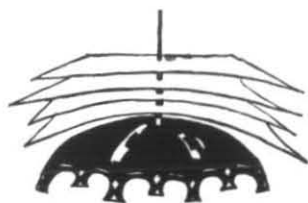

off the *Arrow hook*

Our Pi Phis do show up in the most unusual places and under the most unusual circumstances. We are referring, of course, to the four page spread in the April 16 issue of *Life* which featured Sarah Sue Ritchey, Mississippi Beta, the 24-year-old housemother for the University of Alabama SAE fraternity. Jeannette Roberts, province president for the old Lambda Province when Sarah Sue was in school, was on the ball and sent us some interesting information about the young lady. She was a president of her chapter and was the chapter's nominee for the ABO award. In submitting the nomination, the president of her chapter said, "Her compatibility and congeniality have made her one of the favorite persons in the . . . chapter. Her intelligence, perseverance and example have led the chapter toward a higher understanding of what a sorority should be . . . Mississippi Beta can proudly point her finger at Sarah Sue and say, 'She's a Pi Phi.'" And Mrs. Roberts said, "She's a true lady and just darling!" Isn't it nice to have such marvelous publicity for Pi Beta Phi and the entire Greek system—both fraternity and sorority?

Would you believe that the total number of issues printed for the spring *ARROW* was 76,265? This is some kind of a record, and our man at Banta says it's the first women's group he knows of with that many!

Two alumnae in Lincoln, Neb., are popping their buttons these days. Janet Hemphill Jenkins, Nebraska Beta, and JoAnn Spiva Kimball, Missouri Alpha, are the proud moms of two young men, both instrumentalists, who were named winners of the 1971 Lincoln Symphony auditions. Both boys attend the University of Nebraska. Robert Jenkins is an oboist and Curtis Kimball is a pianist. The mothers met, many years ago, at an alum club dinner, and became close friends. The two boys lives have paralleled each other, even down to the fact that both are being married this summer and both are marrying N.U. music students who are cello majors! Congratulations to these two Pi Phi sons . . . and to their proud parents as well.

While we're extending congratulations, the same are also in order for Lilian Martin Boggess, Louisiana Beta, who is the current state president of PEO in West Virginia. Lilian lives in Philippi, where she is a member of AAUW, Eastern Star, College Club, Woman's Club and the Pi Phi Alumnae Club.

We hope you particularly enjoy the picture and story on page 4 of this issue. We thought it might be just the thing to cool you off on a hot July day.

There is nothing that boosts an editor's ego more than having a chapter correspondent send her stories to a former editor who has been away from the job for three years! But it happened for this issue, and we do thank Dorothy Stuck for sending same on to us. We won't tattle on the chapter, but it does make us wonder, once again, if Pi Phis *ever* read *The ARROW*.

It is with deep regret that we report the death of Mrs. Naoma Alfrey Plumb of Denver. We had a story about this 104-year-old Pi Phi in the Summer, 1970, issue of *The ARROW*. Mrs. Plumb became a member of I.C. Sorosis in 1884 at Lawrence, Kansas, and her interest in Pi Beta Phi continued throughout her long life. Our sympathy is extended to her husband Francis.

Carol Berseth Receives Fellowship

CAROL LYNN BERSETH, Louisiana Beta, has been named recipient of the \$1,000 Pi Beta Phi Fellowship for the coming year, according to the announcement made at the San Antonio Convention. Awarding of the Fellowship is based on scholastic standing and "all-around development of character with its resultant ability worthy to represent The Fraternity."

Carol's academic achievements, as well as her leadership qualities, make her a worthy addition to the roster of Fellowship winners. According to Karen Peterson Simopoulos, Nebraska Beta, program director for the Louisiana State University Union, "While pursuing a demanding premedical curriculum, Carol served as a student chairman of an active Union committee in her junior year; under Carol's leadership, the Current Events Committee presented programs of nationally known speakers and thought provoking topics. Students on the committee respected Carol and worked diligently with her."

Carol plans to use her Fellowship at the University of Pittsburgh School of Medicine. Although she has not as yet set any definite career goals, she is a psychology major with a premed minor and she is interested in psychiatry. Summer work has provided the financing for most of her education thus far, as well as for her Pi Phi membership.

Massachusetts Beta was the recipient of the Panhellenic scholarship tray for the 1969-70 school year. The chapter grade point average for the year was 3.219. Shown with the tray are scholarship chairman Susan Siegel, left and Paula Gemborys, president of the chapter.



Throughout her college career, Carol has had an outstanding grade point average—3.7 on a 4.0 scale—and was recently initiated into Phi Kappa Phi. She has been the recipient of the LSU President's Scholarship (the highest scholarship award on the campus) for the past two years and is a current recipient of the Harriet Rutherford Johnstone Scholarship.



Carol Lynn Berseth, Louisiana Beta.

In her chapter, Carol has served as ARROW Correspondent, on the Executive Council and Arrowboard, and as scholarship chairman. She was awarded the "Done Good" Award by the chapter last year, as the active who had given the most chapter service. She was selected for *Who's Who In Greek Fraternities and Sororities* at LSU, and is a member of Alpha Epsilon Delta, Mu Sigma Rho, and Mortar Board.

Mrs. Simopoulos says, "A truly outstanding young woman, a remarkable leader, a vivacious person, a sensitive and caring friend, Carol Berseth cannot be commended highly enough."

Dr. Albert Etheridge, an assistant professor at LSU says, "She has a pleasing personality and is a mature and dedicated person."

It is the hope of Pi Beta Phi that Carol will be enabled to live up to her potential through the use of the Fellowship.



University of Utah skier, Jane Marquardt, begins her run in the Nastar finals at Mt. Snow, Vt., last March.

Jane Shines As Ski Team Member

by SHARON FRENCH
Utah Alpha

WHEN the snow flies, so does one of our Pi Phis.

Jane Marquardt, Utah Alpha sophomore, has won numerous honors skiing. She races for the University of Utah ski team and last winter, as a freshman, placed first in the 1971 Western Slopes Invitational at Keystone, Colorado. The meet was sponsored by Colorado State University.

Jane was personally invited to the Nastar Regionals on March 13, 14, in Jackson Hole, Wyo. Nastar is a program for any recreational skier who does not hold a classification card in any division of U.S.S.A. Jane represented Park City West, a local Salt Lake ski resort, in the ladies division for ages 18-39. She came in second with the combined times of two giant slalom runs.

After this performance she received a trip to Mt. Snow, Vt., for the Nastar finals. On March

27 and 28 Jane won fourth place in the overall times.

Jane trained as a girl on the Utah Racing School team in Ogden. She raced on her high school ski team and was an outstanding racer throughout her youth. She will continue to represent the University of Utah and enjoy her ability in the sport of skiing.

Virginia Playmates Enjoy Fine Charges

by KITTY AMMEN
Virginia Gamma

As a local project, the Pi Phis of Virginia Gamma have taken on the job of babysitter-playmate for five children of a family living in a depressed area of Williamsburg. Saturday mornings have been set aside as the time just to play with the children ranging in age from seven years to three years. Lutricia, age seven, is the oldest and has started school. Daryl, age six, is the young man of the family followed by the twins, Debbie and Dee Dee, who are five. Duane, who just turned three, is the youngest.

On the morning of William and Mary's homecoming, the Pi Phis took the kids to watch the homecoming parade. They bought balloons, sat on the curb and enjoyed watching all the floats, princesses and bands. For Halloween, the Pi Phis had a party for the children, who helped carve a pumpkin into a smiling jack-o-lantern. At Christmastime, the more talented Pi Phis made several winter outfits for each of the children.

As spring bloomed once again in Williamsburg, Saturday mornings were spent flying kites, walking through Colonial Williamsburg along with all the tourists, or eating lunch on the porch of the Pi Phi house. And for Easter, the traditional Easter egg hunt was held. This proved to be fun for the Pi Phis who got to *hide* the eggs!

The children, who seldom leave the area around their house during the week, look forward to Saturday mornings as do the Pi Phis of Virginia Gamma, who find reward in the eager responsiveness of the children.

Mother-Daughter Combo Is Effective

by ELEANOR BUSHNELL LEHNER

MAUDIE PRICKETT COOPER, Wyoming Alpha, and her daughter Charie Prickett, California Gamma, supervised arrangements of Pi Phi Fashion Flight, the 1971 version of the annual fashion benefit sponsored by the California Gamma Mothers' Club.

Maudie, a popular TV and motion picture comedienne, is the wife of C. Bernard Cooper, former mayor of Pasadena. Her full time acting career has not prevented her from serving as president of the Pasadena Pi Beta Phi Alumnae Club, as well as the Pasadena Arts Council, the Recreation Council, and the Council of Women's Clubs. She is listed in *Who's Who of American Women* and *Who's Who in the West*.

Named Woman of the Year by both the Women's Civic League and the Soroptomist Club, Maudie is also active in the National Charity League, the Opera Guild, the Women's Committee of the Pasadena Symphony, and the Philharmonic Committee.

Among the 400 motion pictures and television shows and the more than fifty stage plays in which Maudie has appeared are the Jack Benny Show (as Jack's secretary), The Hazel series (as Rosie, Hazel's best friend), the Red Skelton, Andy Griffith, Jim Nabor, and Disney shows, "Bewitched," "Fury," "Get Smart," and many others.

Her most recent role is in Universal's yet-to-be-released "The Great Man's Whiskers." (Another Pi Phi, Beth Brickell of TV's "Gentle Ben," plays another leading part. Beth also agreed to MC the California Gamma Pi Phi Fashion Flight.)

Maudie was scheduled to be the principal speaker at the awards banquet during the Pasadena Convention. When she became ill, Charie, who had just completed her freshman year at USC, substituted for her. Now vice president of the chapter, Charie has also served as assistant



Maudie Prickett Cooper, left, and daughter, Charie Prickett.

social chairman, Panhellenic delegate, and rush chairman. A Kappa Sigma Sweetheart, she was chosen for membership in Troeds and Sword & Shield (freshman and sophomore service groups), and the Alumnae Tea Committee, whose members talk to high school girls considering USC.

Another budding speaker in the family is Maudie's son, Chuck Prickett, a pre-med major, and an SAE. His talk on the fraternity system, based on research garnered from Pi Beta Phi *Pinpointers*, earned him a top mark in his speech course at Occidental, from which he was graduated in June.

It is with regret that the Grand Council of Pi Beta Phi announces the relinquishing of the charter of Florida Gamma at Rollins College in October, 1970.

To the loyal alumnae of Florida Alpha, founded in 1929, Grand Council extends its compassion for the loss—remembering the years of leadership, loyalty, and service that were given to this chapter.



Cyndy Brehm, Minnesota Alpha, learns of a typical diet from South Indian natives.

Culture of South India Comes Back To Minnesota

IF Minnesota Alpha Phis ever got tired of American cooking, they would just have senior Cyndy Brehm mix them up a dish straight from South India! As a junior, Cyndy spent four months in Coimbatore, India, studying community nutrition, child development, the caste system and family relations.

Cyndy went to India on a Phi Upsilon (Home Economics Sorority) scholarship grant. She was one of two foreign students at Sri Avinashilingam Home Science College in Coimbatore. While there, she was treated just as an Indian girl, wearing a sari, eating their food in their way, and attending their temple and local festivities. Cyndy learned about typical diets for various conditions and how to prepare Indian foods. She studied culture and customs as they

affect nutrition and food habits, and also through participation in ceremonies and festivals. Before returning home, she travelled for two months throughout the rest of India and Kashmir.

Back at Minnesota Alpha, Cyndy presented papers on her experiences and learning to the Department of Nutrition at the university. She is now a graduate, majoring in Family Social Science and Community Nutrition. But Cyndy's interests do not stop there. Besides being an active part of Pi Phi, she does volunteer work at the University Hospital. She recently received a \$500 scholarship from the Minnesota Heart Association and is active in church work. And the "intercultural travels" of Cyndy have benefited all the other Minnesota Pi Phis.

Young House Director Is Asset In Various Ways

by JUDI SAYE
Georgia Alpha

"YOU must be kidding! She can't possibly be a *housemother!*" This was the most often heard remark when Mrs. Maurice Davis was introduced as Georgia Alpha's new housemother. In fact, Georgia Alphas themselves were surprised when they first met her. Why? The answer is quite simple.

Mrs. Davis, a petite brunette, came to Georgia Alpha at the ripe old age of twenty-seven. But, not only is Mrs. Davis younger than the average housemother, she's also a Pi Phi alum. She was graduated from the University of South Carolina in 1964 where she was a South Carolina Alpha.

What is it like to be a housemother to a group of sixty girls who are actually considered a part of your own generation? According to Mrs. Davis, each day is an experience in itself. "I've done everything from putting windows to climbing into an attic at 2:00 A.M. to check water pipes. I've learned that one side of beef can be devoured in a week when you're feeding 60 people."

The highlights of Mrs. Davis's quarter at Georgia Alpha can only be described as rather unusual. She went to a basketball game in her Pi Phi jersey, and managed to get in on an ID card. She was asked for dates by people she met in the foyer. Mrs. Davis was inspired to sew by home economics majors, and spent several enjoyable evenings playing "Hit Parade" with actives, or "I'm not that old, sure you remember the Tams."

Mrs. Davis summed it all up when she said, "I'm sure I've received as much as I've given. It's been a very worthwhile experience. I can now truthfully say that people haven't really changed since I was in college."

Georgia Alpha's feelings about their youngest housemother were summed up by one active who said, "It was a fantastic experience. It brought us closer together in a lot of ways, because we all learned. I just can't wait til she comes back to play."



Jeani Duckett, Mississippi Beta

Harpist Is Crowned Miss University 1971

by JANICE SMITH, *Mississippi Beta*

Mississippi Beta proudly claims as a sister Jeani Duckett, Miss University 1971. Jeani was crowned at Ole Miss on April 6 after a three day competition with forty-two other girls.

The girls were judged on interviews, evening gown and swimsuit competition and talent, for which Jeani played a harp solo "La Brise de Nuit" by Carlos Sal vedo. Jeanie has been playing the harp for seven years.

Jeani is presently serving as social chairman for her chapter. She has been censor and was the treasurer of her pledge class. On campus Jeani is active in the "Y" and the Young Republicans. She was named Pi Kappa Alpha Calendar Girl.

A junior with an extended major in sociology, Jeani will graduate in May, 1972. After college she hopes to play the harp in a symphony orchestra.

Massachusetts Alpha



The 75th Anniversary Celebration Committee worked hard to make Massachusetts Alpha's birthday a memorable event. From the left: Eileen Brown, Dorothy Warner, Barbara Cameron Murphy, Elaine Greenwood Coffin, Dr. Marion Reid. Not present for the picture was Ronda Gamble, chairman.



Panhellenic guests, Mildred Mareck, Gamma Phi Beta, and Dorothy Shaw, Delta Delta Delta, chat in front of the chapter bulletin board filled to overflowing with congratulatory messages.

Seventy-five years ago on March 8, 1896, ten proud and enthusiastic students at Boston University—Evelyn Howe, Edith Floyd, Lucy Gardiner, Winifred Hill, Adeline Laurence, Olive Gilcrist, Ethel Bancroft, Mercy Hood, Clara Cooke, and Florence Flagg—received their charter as the Massachusetts Alpha chapter of Pi Beta Phi. Since that day the chapter has had a long record of participation in Panhellenic and university affairs.

Massachusetts Alpha is proud to have had national officers, province and alumnae province presidents from its membership; to have recognized seventy-seven Golden Arrow members; and to have had many loyal alumnae working diligently for The Fraternity and for the active chapter throughout these seventy-five years. In particular we honor Anna Robinson Nickerson, Grand Vice President from 1918-1925, Sarah Pomeroy Rugg, ARROW Editor from 1912-1921, and Ethel Sanford Adams, who has given many devoted years to The Fraternity and this chapter.

The Massachusetts Alpha Association, a special alumnae group, provided the means and impetus for an impressive commemoration of this anniversary, under the chairmanship of Ronda L. Gamble, AAC chairman, assisted by Elaine Greenwood Coffin, Barbara Cameron Murphy, and Dorothy I. Warner. The celebration took place at the Panhellenic House in Boston on Sunday evening, March 2, when our new and gracious Province President, Anne Zantop Cioffi, made her first official visit to Massachusetts Alpha. Alumnae of the chapter returned from several states, with Diana Walsh Brandt from Virginia, traveling the longest distance. Alumnae from local Panhellenic groups and the Panhellenic House Board were guests for the champagne hour, followed by a buffet dinner for guests, Pi Phi alumnae, and Massachusetts Alpha active chapter members. We were honored and pleased that Sarah Pomeroy Rugg and Emily Gorden McWade, both Golden Arrow members, could be with us at this time.

A panel on present day aspects of the Greek

Celebrates Diamond Jubilee

by RONDA L. GAMBLE
Massachusetts Alpha

world followed dinner. Panel members were Eileen Brown, moderator; Dorothy Shaw, Delta Delta Delta's Chairman of National Archives and Library Consultant; Reiko Brown, Massachusetts Alpha senior; and Ann Cioffi. The situation of Greeks locally, nationally, and from a Panhellenic point of view were the general areas covered by the speakers. Questions from the audience and a discussion followed. A successful and memorable evening came to a poignant end with the chapter singing "Remember."

The fraternity situation at Boston University has consistently worsened in recent years to the point where only three NPC groups will be active on campus next fall: Pi Beta Phi, Phi Sigma Sigma, and Alpha Epsilon Phi. Since Pi Phi is the only remaining group of the original seven which established the Panhellenic House in 1935, the building will be sold after commencement, and our function probably will be the last to be held at 131 Commonwealth Ave. Dormitory facilities will now be used by the remaining groups.

Congratulatory notes and telegrams received from all parts of the country, national officers, Grand Council, and other chapters were displayed on the bulletin boards. Gifts of flowers, mostly carnations, decorated the house. Contributions toward sending an alternate to Convention were given by *alumnæ* who could not be present. A special, very meaningful and thoughtful poem was written for the occasion by Evelyn Peters Kyle, Grand Vice President of *Alumnæ*, who had visited and grown to know the chapter last fall. This was read by incoming chapter president, Sue Crust.

Coincidentally, in our Diamond Anniversary year, the chapter is just the size of our charter chapter—ten wonderfully enthusiastic and loyal members. During this anniversary year, Sue Strecker, our 700th member, was initiated. Sue Crust, who attended Convention in San Antonio, hopes to lead Massachusetts Alpha over the troublesome spots safely toward our centennial year! But our 76th year will be the most crucial ever!



Sarah Pomeroy Rugg, *ARROW* Editor from 1912-1921, enjoys refreshments beneath the mantelpiece holding the chapter charter surrounded by carnations.

Front row; Anne Zantop Cioffi, Alpha Province President; Reiko Brown; Ronda Gamble, AAC Chairman and chairman of event; Sarah Pomeroy Rugg, Emily Gorden McWade, both Golden Arrows; Sue Penn; Ai Ai Lee. Back row: Sue Crust, chapter president; Joan Przybyla; Sue Strecker; Renee Levinson; Ann Ritchie. Collegians are Massachusetts Alpha actives.



Seven Pi Phis Perform In Show

by ANN HEATHCOTE
Michigan Alpha

SEVEN Pi Phis knee deep in greasepaint? That was the scene at Michigan Alpha, when one of our sisters had the lead, and six others sang in the chorus of "Roar of the Greasepaint—Smell of the Crowd." In addition, two of our pinmates played major roles in the production.

Karen Keckler, Lexy Estes, Jan Fleischman, Dale Rankin, Ginger Woodcock, Nancy Wilfong, and Marcia Watkins were busy girls trying to learn lines. Karen played the female lead and Marcia did the entire choreography.

To make matters more hectic, the play was presented at the same time as our "Courtesy Week" and three of the girls were to be initiated. So mixed emotions, tired eyes and aching legs were the result of that long week. But this never showed in the play. It was a tremendous performance with our sisters making up half of the cast.

Arkansas Selects Outstanding Woman

Janis Mae Hyde Camp, of El Dorado, Arkansas, has been named Arkansas's Outstanding Young Woman of the Year for 1970. Mrs. Camp, a University of Arkansas graduate and a member of Arkansas Alpha, is the wife of State Representative Worth Camp, is the mother of three children and is particularly active in projects dealing with education.

She is membership chairman for the State Parent Teacher Association, has held all offices of her local PTA and served as secretary of the city PTA Council. Mrs. Camp devised the state-wide program allowing high school students to serve as pages for the Arkansas State Legislature during regular and special sessions.

In addition, Mrs. Camp is a member of the Board of Directors for the Camp Fire Girls and the YWCA, is a member of Junior League, and works as a legal secretary.



Apologies are extended to Alice McCann, New York Gamma, who should have been included on the page of pictures of province Amy Burnham Onken winners in the winter issue of *The ARROW*. Alice was the Beta Province winner, and special congratulations are extended to her for her achievements.

Actives, Alums Work Together

by MARILYN CAMPBELL
Idaho Alpha

THE PI PHIS at Idaho Alpha are having a good year with fun-filled activities with their alums and alum clubs.

During Christmas vacation a Pi Phi luncheon was held at the Hillcrest Country Club in Boise, and all alums and actives of Pi Beta Phi were invited. It was an exciting get-together with both old friends and new ones, and all who attended enjoyed singing as well as visiting.

Earlier last fall, the Idaho Alphas hosted a banana split party for the Moscow Alum Club. We reserved an ice cream parlor for the evening and everyone was invited to make her own banana split. Among all of us, I think I saw every possible combination of ice cream and goodies in a banana split that there is—and then some.

In addition to all of the other nice things our alums have done for us, we received generous money gifts plus new silver candle holders and salt and pepper shakers for our dinner table as Christmas presents. Needless to say, we at Idaho Alpha think our alums are the greatest!

What Others Are Saying

In their magazines—papers—speeches

Edited by MARIANNE REID WILD

Kansas Alpha

Incomparable Advantage Cited

To those who question the value of fraternities, I would urge that they read Mr. (John) Gardner's chapter on "The Individual and Society" in *NO EASY VICTORY*. He writes, "Young people can profit immensely from membership in a local community that has proud tra-

ditions and standards and esprit. For the education of youth, the face-to-face community has incomparable advantages. What group meets this definition more fully than the college fraternity? Fraternity is a community in the highest sense."

KATHLEEN DAVIS NYE
President Delta Delta Delta
The Trident of Delta Delta Delta

Three Graces

These are the three basic fraternity graces. You are expected to be morally and spiritually motivated; you are expected to be socially alive;

and you are expected to maintain a degree of academic responsibility.

DR. LARRY DAVIS, *National Scholarship*
Director
Triangulum of Phi Sigma Epsilon

Must Satisfy Need

If a fraternity fails to attract and hold college students in the '70s it will be largely because it no longer satisfies the basic need implied in the words brotherhood and sisterhood. No system,

regardless of its stated purpose and creeds, is inherently bad. And no system is so perfect that it cannot be improved.

MRS. EMILY WEATHERS,
Dean of Women, Memphis State University
Address to Gamma Phi Beta Convention

Fraternities Prove Valuable Today

Syndicated columnist Russel Kirk, who is also a professor at Michigan State University, has written that college and university administrators across the country are having second thoughts about the fraternity system and its usefulness. Roughly a decade ago many administrators were persuaded that the social fraternity was hopelessly undemocratic, anachronistic and meritless. In some cases, fraternities were banished from the campus or so severely restricted that they could not survive. Kirk, not a fraternity member, says "the fraternities are more valuable today than they were in the 19th cen-

tury, when many of them were founded. . . . I mean that the typical student body nowadays is far too big, so that most students are lost in a lonely crowd, and many complain that they have been reduced to business machine numbers." In Kirk's judgment the fraternity offers an ideal means of eliminating the anonymity and impersonality of the large university. He sees the fraternity as a "residential club on a humane scale, a little community, a focus of affections." Kirk concludes: "If fraternities adhere to their declared objectives, they can do much to restore the higher learning in this land."

NEWS & NOTES
Bulletin of the Fraternity Executives Assoc.

Psychedelirium Tremens

by JANE GOODWELL

Remember when hippie meant big in the hips,
And a trip involved travel in cars, planes and ships?
When pot was a vessel for cooking things in,
And hooked was what Grandmother's rug might have been?
When fix was a verb that meant mend or repair,
And be-in meant simply existing somewhere?
When neat meant well organized, tidy and clean,
And grass was a ground-cover, normally green?
When light and not people were switched on and off,
And the pill might have been what you took for a cough?
When camp meant to quarter outdoors in a tent,
And pop was what the weasel went?
When groovy meant furrowed with channels and hollows,
And birds were winged creatures, like robins and swallows?
When fuzz was a substance that's fluffy like lint,
And bread came from bakeries, not from the mint?
When square meant a 90-degree angled form,
And cool was a temperature not quite warm?
When roll meant a bun, and rock was a stone,

And hang-up was something you did to a phone?
When chicken meant poultry, and bag meant a sack,
And junk, trashy cast-offs and old bric-a-brac?
When jam was preserves that you spread on your bread,
And crazy meant balmy, not right in the head?
When cat was a feline, a kitten grown up,
And tea was a liquid you drank from a cup?
When swinger was someone who swings in a swing,
And pad was a soft sort of cushiony thing?
When way out meant distant and far, far away,
And a man couldn't sue you for calling him gay?
When dig meant to shovel and spade in the dirt,
And put-on was what you would do with a shirt?
When tough described meat too unyielding to chew,
And making a scene was a rude thing to do?
Words once so sensible, sober and serious
Are making the freak scene like Psychedelirious.
It's groovy, man, groovy, but English it's not.
Methinks that the language has gone straight to pot.
from *Target*, the National Teen Age
Republican magazine

Internal Rot Is Biggest Threat

In my opinion the greatest threat to the future of fraternities is the pessimistic attitude of many fraternity leaders. It was distressing to hear the president of the alumni IFC at a Southwestern campus state with conviction that he expected fraternities on his campus to be dead possibly within 10 years and certainly within 15 years. My discomfort was compounded when I learned that several undergraduate fraternity leaders shared this view. They cited changes such as strong student interest in matters other than social activities, improved campus housing and improved off-campus housing which made the fraternity house less attractive in comparison, and criticism from liberal (and sometimes moderate) students and professors as the major reasons for the gradual demise of fraternities on

campuses, such as theirs, which have old established fraternity systems.

On the other hand they would assert with vigor the view that it is natural for college students to want to have small group associations. If the desire for small group identification is natural (and I believe it is), then why should the eventual death of fraternities be inevitable?

Fraternities, I suggest, can have a bright future. If they die, it will probably be more the result of internal rot than external pressure and I do not dismiss external pressure lightly.

SIDNEY F. BOUTWELL, *Dean of Men, Vanderbilt University*

Member Executive Council Kappa Alpha Order

From an address delivered at Greek Week Memphis State University . . . As printed in *Kappa Alpha Journal*

On Building Chapter Libraries

Every student when he leaves college should leave behind him in the fraternity bookshelf the five books which he most enjoyed during his four years at college. These five books as far as I'm concerned can be *Peanuts*, *Charley Brown*, . . . anything, as long as you're honest about it. From Plato to Thoreau, from Shakespeare to

Respect For Self Must Come First

Prerequisite to a respect for others is respect for oneself. If we thus respect ourselves, we will find the courage to risk unpopularity by taking a stand on matters of ethics and principles. We will be able to resist temptations that may range from spreading unkind rumors to experimenting with LSD. We will speak out against violence and vulgarity, against dishon-

Dissent Or Disagreement?

Professor Daniel J. Boorstin, University of Chicago history professor, says that dissent is not the American Way, even when it is in its most quiescent states.

"Disagreement," says Professor Boorstin "is the American Way." Our country has thrived, he says, upon dialogue and upon the disagreement and debate by some of the participants in decision.

Is Progress Real?

Against this panorama of nations, morals and religious rising and falling, the idea of progress finds itself in dubious shape. Is it only the vain and traditional boast of each "Modern" generation? Since we have admitted no substantial change in man's nature during historic times, all technological advances will have to be written off as merely new means of achieving old ends—the acquisition of goods, the pursuit of one sex by the other (or by the same), the overcoming of competition, the fighting of wars. One of the discouraging discoveries of our disillusion-

Berthold Brecht. Don't be snobbish about it, selecting the books you think you *should* have enjoyed, but the five books you in fact *did* enjoy. You might build up one of the most effective libraries from the point of view of subsequent students.

DR. MASON W. GROSS, President Rutgers University
Banquet address to Sigma Alpha Mu
The Octagonian of Sigma Alpha Mu

esty and injustice. We will express pride in our American heritage. We will be compelled to stand up with the increasingly vocal majority and say firmly 'this we believe in,' rather than join the aggressive minority in saying 'this we protest against.'

CHARLOTTE E. KING, Alpha Sigma Tau
Chairman of the Elementary Education Dept.
of West Chester State College
The Anchor of Alpha Sigma Tau

In dialogue of debate, decisions are forged and modified; but the machinery of society and government is not obstructed from its operations. And rule of the majority and the right to challenge both remain inviolate.

Excerpt from Award Winning editorial by
GEORGE W. LAMB in the *Lafayette Journal-Courier*—as printed in *The Aglaia* of Phi Mu

ing century is that science is neutral: it will kill for us as readily as it will heal, and will destroy for us more readily than it can build. How inadequate now seems the proud motto of Francis Bacon, "Knowledge is power"! Sometimes we feel that the Middle Ages and the Renaissance, which stressed mythology and art rather than science and power, may have been wiser than we, who repeatedly enlarge our instrumentalities without improving our purposes.

Quote from Chapter XII—Is Progress Real?
The Lessons of History by Will and Ariel Durant

Greeks For Peace Movement Begins On Oregon Campus

by IRJA ORAV
Oregon Alpha

THE Greek system at the University of Oregon is changing. Every house on campus realizes that to survive, it has to become active in campus affairs that relate to politics and public welfare. The Greeks here are broadening their horizons to include more than the traditional activities because the university itself is very politically oriented where student interest lies.

Panhellenic and the Inter-Fraternity Council realize the need for more vital activity. That is why they began the Greeks for Peace movement. The main objective of Greeks for Peace is to involve fraternities and sororities in positive, constructive, non-violent anti-war activity.

Two Pi Phis are on the control board of Greeks for Peace. They are Gidge Benson and Ally Nuschy. Gidge explains that there are six Greeks on the control board who take care of all the business. It is the board's job to talk to the various houses to promote interest in the anti-war movement and gather members.

The members of Greeks for Peace want to educate people on Vietnam and American foreign policy in general. These Greeks have visited houses and talked to members, but not only about their own ideas. They are also promoting Young Voters for Peace, an organization whose roots are in Oregon, but is hoping to spread. The idea behind Young Voters is pledging refusal to vote for any candidate who does not publicly advocate removal of all troops from Vietnam. If the movement spreads and the objective of 50,000 letters to politicians is reached, then it is possible that legislation can be changed to end the war.

Greeks for Peace have an advantage in influencing businessmen, alumni and other members of the community because fraternal affiliation puts forth a better impression than violent radicalism.

Pi Beta Phi is reaching outward, as are the other Greeks on this campus, and as a result we are growing and maturing into constructively active, thinking citizens.



Susan Giles, Texas Alpha

Jazz Soloist Sings For Prince & President

Texas Alpha's talented senior, Susan Giles, is both an asset to her chapter and to the University of Texas. Her low, blue-rock, Janis Joplin style of singing spellbinds many. Presently Susan is a member of Varsity Singers, a group of fourteen students that sing and dance at special university functions. She was also a soloist in the Jazz Ensemble and a finalist in the Inter-Musical Festival.

Susan began her singing and guitar playing originally in Rio de Janeiro where she lived for three years. Since then she has sung frequently at hootanannies and coffee houses, and has been featured at the Chequered Flag of Austin and Pattie's in Houston. Some of her most exciting presentations have been before Prince Phillip and Lyndon Johnson at the White House. Texas Alpha has capitalized upon Susan's talent. For every special occasion, Susan's singing is the main entertainment. During rush for the past three years, Susan has organized a singing group. She and the group present popular tunes with lyrics about Pi Phi.

Susan is presently undecided about her future. Although her music is so much a part of her and she would be miserable without it for any length of time, Susan finds certain disadvantages to making music a career. The main disadvantage, she feels is the time factor. One must spend much time alone. This factor would enfranchise upon Susan's desire and ability to interact with people.

Welthy H. Fisher Honored With Humanitarian Award—1970

SHE'S done it again! Whether or not it was the most notable award she has ever received, it was certainly the most glamorous!

On the night of April 30th, in the somewhat unlikely setting of Caesar's Palace in Las Vegas, Welthy Honsinger Fisher, New York Alpha, received Variety Clubs International's 1970 Humanitarian Award from the hands of movie star Cary Grant.

She's in good company. Previous winners include Winston Churchill, Helen Keller, Herbert Hoover, George Washington Carver, Dr. Jonas Salk, and Albert Schweitzer.

Approximately 1,000 guests, mostly from the entertainment world, gathered to honor Mrs. Fisher's life's work. It was the latest of many such honors accorded Mrs. Fisher, including the first Nehru Literacy Award, presented by the Indian Adult Education Association in 1968.

Mrs. Fisher is founder of Literacy House in Lucknow, India, and president of World Education, Inc., New York. Literacy House is a non-sectarian institution, established in 1953 as a comprehensive training campus for teachers, writers, and village leaders. It believes that the problems of India demand that literacy be actively related to food production, family planning, and the other pressing needs of the masses in the villages. Puppets, publications, village libraries, and other media are used to make training teachers in functional literacy "come alive." Educators from around the world come to study



Welthy Honsinger Fisher

this special approach.

In May, thousands of young people around the United States walked some 30 miles on International Walk Day, raising funds for projects all over the world combating hunger, overpopulation and illiteracy. Welthy volunteered to walk along with them in one of the cities that has supported Literacy House or some other World Education project. She didn't expect to make quite the whole 30 miles, since she fell and cracked her pelvis in February. However, it will take more than another cracked bone or two to dampen the spirit of Welthy Fisher—even in her 92nd year!

Philanthropy Bug Bites Chapter

by SHERRY POUND, *Mississippi Alpha*

It's bitten us! Yes, the philanthropy bug has invaded Mississippi Alpha. Everyone has been infected. But, this kind of "bug bite" is fun and worthwhile.

The bug bit us early in the year when we held a Day Care Center for the United Givers Fund. The theme of "Come to the Carnival" made the project a success. Yet the bug continued its bite as we made pumpkins for retarded

children at Halloween and Christmas candy for underprivileged children. We then launched into a letter-writing campaign in order to obtain better treatment for POWs. At Easter, under the directions of the bug, we held an Easter Egg Hunt for underprivileged children.

Now, we are eagerly waiting to see what our philanthropy bug will bite us with next. We can truly say, "We've got the Bug!"



Sandra Metcalf

Sandy Metcalf Named Outstanding Woman

by RAE L. C. VODICKA,
South Bay Alumnae Club

South Bay alums are once again basking in the glow of pride generated by its members. Our very own Sandy Metcalf is a 1970 Outstanding Young Woman of America. Sandy has long been active in Pi Phi affairs and she has generously shared her talents with a variety of organizations both here in the South Bay area and in Tucson, her former home.

Sandy is an alumna of Arizona Alpha, where she served the chapter as assistant pledge trainer and secretary, and participated in many campus activities.

The Metcalfs live in Torrance, Calif., where Sandy helped form a branch of AAUW, a group she has served as membership chairman, vice president, and president. She is also a member of the California Association Board of Directors.

She has been treasurer, ways and means chairman, and philanthropy chairman of the South Bay Alumnae Club. She is also a member of the University of Arizona Alumni Association, as well as the Southern California chapter.

When time permits, after seeing to the needs of her accountant husband and their three small children, Sandy indulges her hobbies of reading and cooking.

Wins Award For Community Service

Louisiana Alpha had been selected, for the second time in a row, as winner of the Oneida Community Service Award at Sophie Newcomb. The award was presented in February as part of the Bridal Fair sponsored by the University Center Hospitality Committee and *Modern Bride* Magazine. Pi Phi's entry as selected as the outstanding service program for 1970 submitted by the coed organizations on the campus.

The chapter was selected for its support of Arrowmont; for contributions to the elderly patients of Taylor House, a division of Southern Baptist Hospital, and the Tulane Catholic Center; and for its support of the Crippled Children's Hospital of New Orleans. Campus activities included participation in benefits for the *Times-Picayune* Toy and Doll Christmas Fund, underprivileged children and UNICEF.

In recognition of the chapter's activities, Oneida Silversmiths presented a framed Certificate of Merit, a Silver Cube Trophy, the company's symbolic Mark of Excellence, and a complete tea and coffee service, just prior to the Bridal Fashion Show in the Tulane University Center Ballrooms.

Operation Greek Film Features Colorado Beta

by LESLIE BOWLES, *Colorado Beta*

Colorado Beta recently had the honor to participate in the revised film, "Greeks: An Added Dimension," made by Operation Greek, a national counseling service for the Greek system. A large portion of our chapter starred in the film which will serve as an inspiration to all Greeks for rush programs, Panhellenic rush retreats, Greek Weeks, and generally all Greek programs. The film was made on location at the University of Denver, with the Pi Phi house as one of the settings. Pi Phis played a large role in providing the foundations for this film, and responded to questions dealing with the college experience as enhanced by sorority and fraternity life. We worked closely with Operation Greek to provide activities which clearly represent Greek life.

Jan Serves Well In Chapter, Campus

by JUDI SAYE
Georgia Alpha

JAN BANKHEAD, president of Georgia Alpha for 1970-71, is outstanding in many ways. Since she pledged Pi Phi in September, 1968, Jan has received many honors.

The petite, blue-eyed blonde has acquired many beauty titles. She was chosen Miss January for the 1970 FIJI Calendar; she was one of the four chosen as finalists in the 1970 Athens area Poultry Princess contest. This year, Jan was chosen as a runner-up for Miss University of Georgia, and a Pandora Beauty. But Jan's beauty is more than skin deep.

She has served as Alpha Kappa Psi Sweetheart for two years. She has been active in both intramural basketball and tennis, and a member of the women's tennis team. Jan was chosen as an Army ROTC sponsor, and was one of four girls selected to perform for a television skit during halftime at this year's homecoming football game.

With all of these outside activities, Jan has still found time to be very active within the Georgia Alpha chapter, and in Greek activities

Nevada Alpha was very proud of their newly initiated sister, Jane Trigero, for achieving the highest average of a sorority pledge on the University of Nevada campus. Jane was presented with a trophy at the annual spring luncheon of the Reno City Panhellenic.



Jan Bankhead, Georgia Alpha

at Georgia. Before becoming president, Jan served as a member of Arrowboard (Standards Committee), and this year served as a discussion leader for a Panhellenic sponsored "Operation Greek."

When you look at Jan Bankhead, you not only see an outstanding Pi Phi, you also see living proof that beauty can be more than skin deep.

Election Campaigns Prove Successful

by CANDACE GRAHAM, *Texas Gamma*

Spring means election-time at Texas Tech University. This spring Texas Gamma had several outstanding girls running for student government positions. Pi Phis campaigned in the rain and snow continuously for their candidates. The girls were all over the campus with handbills to pin on passing students. They were ready to discuss policies and platforms with any interested students to help them make a decision. They encouraged all students to get out and take an active part in their student government.

In the end, all the hard work paid off for the Pi Phis. Barbee Anderson was elected secretary of the Student Association. Ellen McDaniel and Denise Westbrook were elected senators in the College of Arts and Sciences. Once again responsible and competent Pi Phis hold jobs of responsibility on the campus.



Last February four Arkansas Alpha sisters attended initiation at their chapter and presented a large commemorative silver tray, engraved with their names and dates of initiation. Pictured, from the left, are Nancy Scott Smith, 1924, Jean Scott Cracraft, 1916, Ellen Scott Williams, 1913, and Margaret Scott Gerig, 1910. The sisters, all originally from Helena, Ark., took an active part in the initiation where Mrs. Cracraft's granddaughter, Susan Cracraft, and Mrs. Gerig's grandson's pin-mate, Sue Thomas, were initiated. Also attending with the Scott sisters were Mrs. Gerig's daughter, Margaret Gerig Martin, Arkansas Alpha '43, and Mrs. William's daughter-in-law, Gloria Martin Williams, Oklahoma Alpha.

Chapter Has Exciting Year

by JUDY ANDERSON
Indiana Zeta

INDIANA ZETA had several sisters in the lime-light at Ball State University this year. Linda Colescott started off by being the Greek Queen of the campus. Linda represented us for Campus Chest and won second prize in collecting the most money. She also represented Pi Phis for Homecoming Queen.

Mary Lou Cooper is a member of Cardinal Corps this year. Cardinal Corps is an elite organization at Ball State which meets and helps distinguished guests around the Ball State campus. Mary Lou was also the coordinator for the all-school variety show this fall.

The Best Dressed contest was also a success for Indiana Zeta. We had two sisters, Sue Ann Wrenn and Pam Welty, in the finals. Pam was in the Top Ten Best Dressed Coeds on campus.

One of our newest members, Marjie Kornfeld, was just elected Phi Delta Theta Sweetheart. It is an honor for Marjie and for us.

The 1970-71 year has been exciting so far with many more promising moments ahead.

Linda Is Recognized For Excellence

by CINDY CRAWFORD

Missouri Alpha

THE Missouri Alpha chapter feels that Linda Brown well deserves to be recognized for her many contributions to Pi Beta Phi and to the noble womanhood for which it stands. Linda was graduated from the University of Missouri College of Education on June 1, with a B.S. in education and a major in social studies. Because of her classroom performance and her many leadership positions, Linda was selected for



membership into KEA (freshman women's honorary), Sigma Rho Sigma (sophomore women's honorary for the top fifty girls in the sophomore class), Fanfare for Fifty (a selection of the top fifty women on campus), and LSV, a highly selective senior women's honorary. She was chosen for this in her junior year and it was publicly announced in the spring of her senior year. This secret women's society recognizes the top eight women in the class, and is based on leadership qualities, scholarships, and, most importantly, service to the university. She was also named in the 1970-71 edition of *Who's Who in American Colleges and Universities*.

Since pledgeship, Linda has been a devoted Pi Phi. As *ARROW* and *Pi Phi Times* reporter for three years, Linda put Missouri Alpha in the news. While holding that office, she also served as junior class representative to the executive board, junior representative on the rush selection board, and the senior representative on the rush committee of 1970. When Missouri Alpha re-organized rush procedures in 1969 and 1970, Linda was valuable in keeping all of us organized and on our toes. She always had time to assist the other officers and members in their duties. She also served as corresponding secretary in her senior year. Besides her official offices, Linda has participated in our volunteer work in the University Medical Center Pediatrics Ward.

As a freshman, she was selected for a Leadership Orientation class and was a member of Student Activities Quiz Bowl Committee, Campus Crusades for Christ, and Young Republicans.

Her sophomore year found Linda as secretary of the Quiz Bowl Committee, in Student Activities Council, and layout coordinator of the *SAVITAR*, official publication of the University of Missouri. She then moved up to Assistant Editor of the *SAVITAR* that spring.

Linda spent a busy junior year as chairman of Student Activities Quiz Bowl Committee, member of the Student Activities Council, one of the Top Ten Coeds on campus in the annual *Glamour* magazine's Best Dressed contest, and a model in several AWS fashion shows. She was nominated for the Maid of Cotton in the annual contest held in Memphis, Tenn. In January of her junior year Linda was selected by the University Board of Publications and appointed by the Board of Curators as the 1971 editor-in-chief of the *SAVITAR*. She published a spring and summer supplement to the 1970 book and put together a 608 page *SAVITAR*, the largest in the history of the University. As the first editor not a student in the school of journalism, and one of the very few girls to hold the position, Linda functioned efficiently as head of a 90-plus member organization made up of nearly all males and comprised of all journalism students. Linda, however, did not spend her entire

(Continued on page 30)

Karen Is Active On Three Fronts

by JEANIE SCHNOBLY
West Virginia Alpha

It may be said of some students that it is difficult to manage a home, attend school, and take part in campus activities, all at the same time. This is not the case for Karen Whitfield Kinney of Pittsburgh, Pa. Karen finds time to be a full time WVU student, sorority member, and wife. In addition to this, she takes leadership roles in other campus activities.

Karen is presently carrying 21 hours and is very active in our chapter here at WVU. She has held the office of philanthropy chairman and is presently on the scholarship committee.

Her other activities include Chimes, Phi Upsilon Omicron, and the Air Force Wives and Sweetheart Club. In the past she was editor of the AWS Freshman Orientation Booklet.

Karen achieved a 4.0 average last semester and has an over-all average of 3.7 in her field of Child Development. Karen's interests also in-

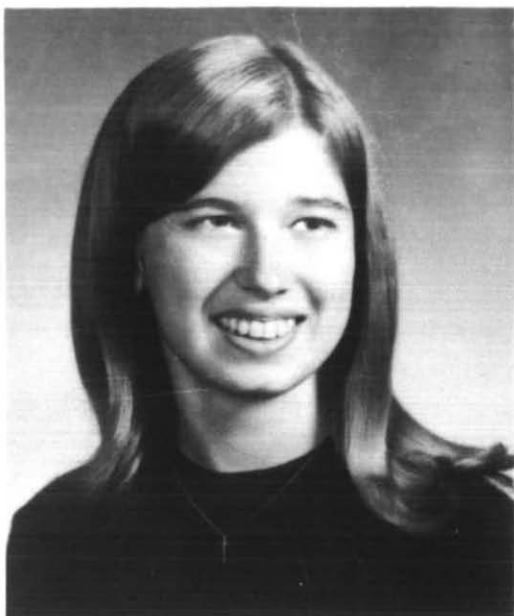

Karen Kinney, West Virginia Alpha.

clude sports such as bowling and golf.

Karen will finish school in 3 years and will graduate this summer. Nick, her husband, is also graduating this summer with a Masters in Business Administration and Economics.

Phi Beta Kappa Is Chartered At Purdue

Indiana Delta hosted a luncheon on February 23, 1971, at the chartering of Purdue University's Phi Beta Kappa chapter. Three Purdue faculty members received honorary membership in the new organization on campus. One of the Purdue alumni up for an honorary membership is Patricia Graham, an associate professor of history of education at Columbia University. She was graduated from Purdue with highest distinction in 1955, and received her master's degree in history in 1958.

Patricia Graham was an especially honored guest at the Pi Phi luncheon, since she was a Pi Beta Phi herself while at Purdue. The chapter also had the distinction of having the most members initiated into Phi Beta Kappa. Three collegiate Pi Phis were accepted into membership: Sheryl Brenner, Bettina Marshall, and Lee Stone.

I. U. Sing Holds Exciting Moments

by ROBIN COLBY, *Indiana Beta*

One of the most exciting events held on the Indiana University campus is the annual I.U. Sing. Starting practice in January, the members of Indiana Beta and the men of Theta Xi prepared their performance of "If the People Only Knew." It was performed before a panel of judges and several hundred people.

The entry was in the production category since it included choreography as well as singing. Winners in this group were judged on choreography, creativity, appearance, and musicianship. The girls were dressed in white jump-suits with full black sleeves, while the boys wore black jump-suits with white full sleeves. Climax of the production came when various members of the group spelled the words, "People Please Peace."

Highlight of the evening came when the entry was announced as third place winner.

News of

Arrowmont

school of arts and crafts

The Great Smoky Mountains
Gatlinburg, Tennessee 37738

Edited by MARIANTHA JAMES WILLIAMS
Board of Governors



Midge Gleeson, left, a student from Knoxville, Tenn., chats with Linda Buerge, a graduate assistant from Palos Verdes Peninsula, Calif., during the summer session, 1970. They are seated in the Evelyn Bishop Lounge, located between the weaving and ceramic studios, where craftwork by students and instructors is always on display.

Teacher Enjoys Being Taught

Last August Sister Elizabeth Kopp, S.C., began work as full-time Coordinator for the Archdiocese of Cincinnati School System. In that capacity she serves the elementary school teachers who need much help in art teaching, and encourages a good program of art in the secondary schools, most of which do have art programs.

Sister Elizabeth attended the 1970 summer session at Arrowmont. She has over 30 years experience in teaching arts and crafts on the high school and college levels.

"The tremendous craftsmanship," said Sister Elizabeth, "which is evident in every part of Arrowmont School of Arts and Crafts has served to inspire me to reach for the very ultimate in any art endeavor which I make. The love for the arts breathes in every part of the school and in all the faculty and students. I shall try to carry a spark of this enthusiasm into my work with our teachers."

With a M.A. in art from the University of Notre Dame, she was well qualified to serve nine years as vice president and president of the Detroit Archdiocese Art Teachers Association, and four years as voluntary art consultant from Detroit Catholic Schools.



Sister Elizabeth Kopp, S.C., poses on one of the ramps in the beautiful and functional classroom building.

"As a beginning student in weaving," she says, "I have become more aware of the trials and the joys of a student first learning a craft. This is good. For a long while now I have been on the teaching end. Arrowmont has offered the opportunity for me to be a student again.

"Among the student body there were many excellent teachers who enjoyed a time to be taught. Mingling with those fine teachers was a most inspiring and educative experience.

"My own teaching should improve and I should have more to offer the teachers in our school system after having spent this time at Arrowmont."



Arch Gregory, his mother, Mrs. Tom Gregory, center, and Mrs. Arch Gregory, all enjoyed a textile design class together last summer. Mr. and Mrs. Arch Gregory are teachers in Long Island, and Mrs. Tom Gregory teaches crafts to adults in Chattanooga, Tenn. Many relatives and friends come from different parts of the country to be together while taking courses at Arrowmont.



Mrs. Thora L. Gatwood, recreational director of Groveport, Ohio, was scholarship recipient of the Columbus, Ohio, Alumnae Club last summer. A few months ago she was selected Outstanding Leathercrafter of Ohio for 1970, earning over three times as many points as her nearest competitor. Recently she was put in charge of the craft program for all six senior citizens' centers of Columbus. She will attend Arrowmont again this summer, receiving another scholarship from the Columbus club.

Art Major Works With Juvenile Court

Joseph B. Martin, Arrowmont scholarship recipient last summer from the St. Louis Junior Alumnae Club, was responsible for setting up the arts and crafts program for the St. Louis County Juvenile Court about three years ago. He works with children from 9 to 16 years of age, with never more than seven to a class. The aim of the program is to give these children a freedom of expression through their creativity in individual projects. The freedom of expression is something they have never had before. Since the classes are held twice a day, afternoon and evening, the teacher almost becomes a psychiatrist. He finds that hostility in the children often prevents true accomplishments.

An art major at Lincoln University in Jefferson City, Mo., Mr. Martin had had experience in many areas. However, learning macrame and cloisonne at Arrowmont were particularly interesting to him.

In writing of his Arrowmont stay, Mr. Martin says, "Experience is skill or knowledge gained by actually doing, feeling or finding out a thing. Two weeks at Arrowmont meant all of these to me. Up until the day that I arrived, I had long forgotten just what it meant to experience total expression. My job as Art and Crafts instructor is interesting and challenging work. But Arrowmont gave me a chance to express myself fully, and to work with others doing the same.

"The physical plant and beautiful grounds were truly inspirational. The knowledge gained in the varied arts and crafts seemed to stimulate everyone to produce, not only because it was expected, but because it became a part of you to



Joseph Martin at potter's wheel.

grasp all that was within reach.

"It was an experience to work with all ages, and not recognize the age—only recognizing different people willing to share something beautiful.

"My job allows me to express myself, but my expression sometimes limits the student. Experience at Arrowmont reminded me that all who are involved with arts and crafts must be allowed to express themselves—teacher and student alike. This expression that Arrowmont allows is an experience that has given me new perspective in the arts and crafts."



Miss Helen Potter, in front of the new Emma Harper Turner Classroom Building of Arrowmont, holds a frame for her silk screen print. After spending twelve years in the summer workshops at Gatlinburg, she was thrilled with the beautiful new facilities.

Special Breaks Will Stimulate Study!

by CINDY CRAWFORD
Missouri Alpha

ARE YOU still burning the midnight oil when the moon goes down and the sun comes up? What you need are more stimulating study breaks and a more concentrated effort toward the books when you do study. The Pi Phis at the University of Missouri have found the key to manipulating time so that in between diligent study hours, breaks are action-packed. The idea first came to us one Tuesday night when half the house was in the basement studying, and a solitary bat began dive-bombing at each girl. A campus policeman quickly quelled the bat's activities with a can of mace.

The Wednesday night following, there wasn't much of a fire at 511 East Rollins, but the scenery must have been delightful to many a passerby. The Columbia firemen received a call from the Pi Phi house about 11:00 P.M. when an overheated motor in the furnace caused some smoke in the basement. Meanwhile, nightie-clad Pi Phis had fled the house to relate bits of news to other sisters of a unique "house-warming."

These study breaks, in combination with our conscientious study program, found the Pi Phis ranking in top position for the all-sorority average last semester.

24 On Dean's List

Indiana Gamma is very proud to have 24 sisters on the spring 1971 Dean's List. The names include Meg Campbell, Char Conant, Leslie Dale, Suzie Dresel, Jody Habig, Claudia Kasberg, Lynn Keffer, Chris Macrie, Donna Martin, Chris Morrow, Patty O'Bryant, Sandy Page, Chris Peterson, MaryAnne Pryzma, Jeannie Reising, Becki Reiss, Susie Riley, Betty Schepman, Jan Spoon, Becky Spradling, Kathy Stewart, Leslie TenEyck, Mary Washburn, and Mari-beth Zay.



Jeannie Stachon, Wyoming Alpha

Nurses Select Student of Year

by JULIE KUIPER, Wyoming Alpha

THE girls of Wyoming Alpha are all individuals with varied interests. We consider our chapter outstanding in many fields. This was once again shown when a Pi Phi nursing major received a high honor.

Jeannie Stachon was named Student Nurse of the Year for the state. She received the honor for her work in the clinical field at the University of Wyoming. The title is open to junior and senior nursing students throughout the state. Jeannie was nominated by faculty members, and was then voted upon by her fellow nursing students. A panel at the State Nursing Convention made the final decision. She is a dedicated student and is quite deserving of this honor.

Jeannie has a very busy schedule and also manages to maintain a high grade-point average. She holds the office of recording secretary for the house; is a member of WyoGals, a campus service organization; and finds time for such honoraries as Chimes, Iron Skull, and Sigma Theta Tau.

This is not the first time Jeannie has been acknowledged for her outstanding ability. During the past year, she served as State Nursing secretary. Also, she is one of two nominees for national recording secretary for nursing.

Through achievements such as this, we at Wyoming Alpha are constantly reminded of our sisters' abilities and the success they bring to our chapter.

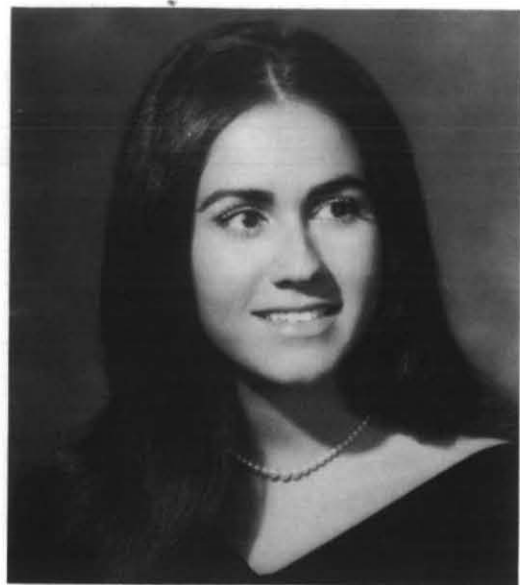

The reigning queen of the El Paso Sun Carnival is Margaret Mayfield, Arizona Alpha, right. She was chosen queen, by out-of-town judges, from among 17 Duchesses who took part in the Sun Carnival activities for 1970-71. Each Duchess was named by a representative women's group in the city. Margi was elected to represent the Junior League of El Paso. She is the daughter of Kansas Alpha Patty Tuller Mayfield Janzen and the late Thomas M. Mayfield, Jr.

Another member of Arizona Alpha, Pam Azar, above, daughter of Mr. and Mrs. Phil Azar, was also a Duchess in the Court this year. She represented the El Paso Panhellenic Association.



ATTENTION

SEPTEMBER 15

is the deadline for the Winter, 1971, issue of *THE ARROW*. Information must reach the editor by that date. Chapter correspondents send list of initiates since April 15; news, features, pictures; and pictures for Campus Leaders, Mortar Board, *Who's Who* sections.

Mail to: Mrs. W. W. Ford, Jr.
268 Underwood Drive N.W.
Atlanta, Georgia 30328

Note In Teapot Tells History

It's not often that teapots prove to have any special interest other than being attractive bric-a-brac or having a strictly utilitarian purpose. But such is not the case with the little teapot that has been sitting in the break-front in the Texas Alpha house for the past 20 years, virtually unnoticed. Now, however, the little teapot has come into its own, and occupies a place of honor, in the house and in the hearts of Texas Alpha Pi Phis.

Last February, Grand President Sarahjane Vanasse enjoyed lunch with Texas Alpha. An additional chapter guest was Dorothy Jones Birdwell, former director of alumnae advisory committees. The little teapot attracted the attention of the ladies, and when no one seemed to know anything about it, curiosity determined that it should be checked. From that moment on, the little brown, color-banded teapot became a priceless piece of antiquity.

Inside was a faded, almost illegible note in script which read:

"This teapot and two pedles—with the 'Thousand Heart' Japaneese design was used by Carrie Chapman Catt Pi Beta Phi for many years. At her death in 1947 they were given to



me by Alda H. Wilson, Mrs. Catt's loyal friend our companion and executor. I am in turn presenting them to Texas Alpha Chapter of Pi Beta Phi of which I have been a member since 1903.

MARGARET BOUROUGHES ADAMS

January 9, 1950."

Texas Alpha is very grateful for this most curious and interesting bit of history.

Unusual Activities Occupy Julie's Time

by BETTY YANN, *Alabama Beta*

Julie Smeds, a sophomore at the University of Alabama, has proved to be an outstanding asset to the university and to the Pi Phis. Julie began her activities in Pi Phi last year as president of her pledge class. This year she holds the offices of assistant activities chairman and program chairman. Next year she will serve the Pi Phis and all sororities as Panhellenic president.

Sorority life, however, doesn't occupy all Julie's time. She manages to lead an active campus life as well. Presently Julie, an American studies major, is a student government legislator and a member of the Arts and Sciences Honors Program. Maintaining a B average, Julie plans to attend Law School when she graduates. In addition to brains and ambition, she was selected as one of the top three in the 1970 Homecoming Court.



A Taylor Medal goes to Beth Wiliston, senior at Mississippi Beta. The award, given annually since 1904, recognizes Beth for meritorious scholarship and deportment in her chosen field of history, combined with superior work in her other subjects. Beth returned to Ole Miss last fall after spending a year in Aix-en-Provence, France. While there she studied at the Institute for American Universities.

Arrow Brothers Recognized At Derby Dance

by BECKY KRUEGER
Montana Alpha

EACH year at Montana State University the Montana Alpha Pi Phis choose one member from each fraternity and one independent to act as their Brothers of the Arrow for that year. The chapter recognizes the Brothers at the annual campus-wide Derby Dance. The proceeds of this dance go to Arrowmont. This year, the well-known band, Sugarloaf, performed for the concert-dance, and because of its success, the chapter is proud to send almost double the amount to Arrowmont as the previous year.

The Brothers play a very important part of Pi Phi life at MSU. They come to the house every Thursday evening for family style or dress dinner. Afterwards, they have a short meeting, and then get together with the sisters for TV, card games, or just a good talk.

Soon after selection, each Brother must present a skit to the rest of the chapter in the annual talent show. Besides these activities, the Brothers get together with the sisters throughout the year for many informal activities such as tubing parties, occasional sneaks, or the Christmas Party, where one of the Brothers acts as Santa Claus.

Montana Alpha Pi Phis are very lucky to have such great Brothers of the Arrow. They not only provide some very good times and warm friendships, but they also help the girls become better acquainted with all of the fraternities and many independents.

Chi Omegas Are Surprised

This year, Arkansas Alpha sponsored the Pi Phi-Chi Omega wake-up. All the Pi Phis went to the Chi Omega house at 7:00 A.M., woke them up, then brought them to the Pi Phi house for breakfast. They were very surprised, and everyone had a good time.



Pat Wright Bercel, California Alpha, found an original way to raise money for Arrowmont. When her rare Burmese cat, Lotus, presented her with four young aristocats, Pat decided to sell them and donate the proceeds to Arrowmont. Lotus and one of the babies are shown with her here. Three of the proud new owners are Pi Phis. Pat, the last Pi Phi to be initiated into California Alpha before Stanford abolished sororities, is now AAC chairman for California Delta and vice president of the Los Angeles Alumnae Club.

Ride 'Em, Pi Phi!

by JULIE KIUPER, *Wyoming Alpha*

Wyoming Alpha was well-represented in the annual collegiate rodeo held in Laramie in March. Joan Sibbitt, a freshman Pi Phi at the University of Wyoming, was chosen to reign as Princess over the Laramie River Rendezvous. She also competed in the barrel-racing event.

Joan, a Nebraska ranch girl, is an accomplished horsewoman. She has been competing in rodeos for the past six years and also does all types of ranch tasks.

When Joan isn't acting as a cowgirl, she finds time to participate in such organizations as Campus Crusades.

Joan is only one example of Wyoming Alpha's all-around girls who make Pi Beta Phi the great sorority it is.

Rush Movie Stars Beauteous Pi Phis

by MARGIE DEMIRS
Maine Alpha

Place—University of Maine campus and the coast—Bar Harbor

Time—September and October, 1970

Cast—The Pi Phi sisters

The leaves are starting to change color; the weather is cool and crisp; a girl who looks familiar waits patiently—thumbing—by the side of the road. Finally, after being passed by a couple of times, a convertible stops and with an over-dramatized gesture of the arm, our heroine beckons to a dozen other friends who have been hiding in the woods beside the road. These girls look familiar, too. They are. They're Pi Phi. With much confusion and excitement, all the

Scout Troop Proves Of Mutual Benefit

For the past year and a half, California Gamma has been sponsoring a Girl Scout troop, composed of underprivileged children from a neighborhood school. This year's excursions have included a long hike, a trip to the tide pools at the beach, sightseeing at many museums, and a visit to the fire department. The meetings have been great fun ranging from painting the rocks found at the beach to a talk on good grooming habits. The troop is a rewarding experience all the way around—for both the girls of California Gamma and the Girl Scouts.

Housemother Surprised

by BECKY JANE WELLS, *Arkansas Alpha*

Arkansas Alpha of Pi Beta Phi honored our housemother, Mrs. Percy Renfro, with a special week just for her. The week opened with a surprise dinner for Mother Ren at the Holiday Inn. In the days that followed, we had a candlelight serenade for her, breakfast in bed each morning, cooky-shine at date call, entertained her family at dinner, and brought her a Christmas tree with gifts.

Through this special week we hope we impressed upon Mother Ren a little of how much she means to us.

girls manage to fit into the car. Everyone in, some girls piled on top of each other, our car takes off down the road, barely escaping a collision with a red Opel GT.

This is the beginning of a movie that we filmed for rush. Under the guidance of our chief producer, Geri Gay, we cast, directed, and filmed the movie that will never be forgotten. The main stars, as you have already guessed, were the Pi Phi.

With background music especially chosen to depict the mood of the film, the rushees saw us in action at the coast—Bar Harbor. We climbed the rocky cliffs that are so characteristic of the coastline of Maine; ran, hopped, and skipped through fields of tall grass and sea oats; threw Friz-bees on a deserted beach; and by lying down in the sand, formed a peace sign to show our rushees that Pi Phi is love, peace, understanding, happiness, and friendship.

The backdrops were effective—nature itself—the tides crashing against the rocks, the pine trees and natural stone steps leading to the deserted beach, a lone sea gull, the color of autumn itself, the changing mood of the sky as the afternoon lengthened. Nature itself depicted the beauty of life in Pi Phi.

Named State Miss Wool

by KAREN HORST, *Kansas Beta*

She gets a \$150 wardrobe and a week in Texas while competing for a national title. Angie Otto, Kansas Beta, was crowned Miss Wool of Kansas in her hometown of Salina the last weekend of January. Angie, a junior in Modern Languages, decided on her own to compete for the title. So she went to Salina for the weekend and Saturday night we received a phone call. It was Angie telling us she had won. Having won on the state level, she moved to the national pageant in Texas for an entire week starting June 18. At the time of this writing Kansas Beta Pi Phi were crossing collective fingers—hoping there would be another excited phone call from Angie.

Chapter Aids Morale At Kennedy Center

by JEANIE SCHNOBLY
West Virginia Alpha

WEST VIRGINIA ALPHA recently participated in an unusual community activity.

Our chapter was invited by the staff of the Kennedy Youth Center to visit with the young men who reside there. The Kennedy Youth Center is a federally operated correctional institution for young men. We visited with men who were about to be discharged and those who had recently arrived.

Upon arriving at KYC we observed that the facilities were very beautiful and modern structures. It was comparable to college campus with its dormitories, library, gymnasium, and other buildings.

We were taken to the recreation room by a guide where we visited the guys. There we danced, played cards, and pool, and just sat around and talked. The chaperones provided everyone with soft drinks and snacks.

Some of the boys seemed a little reluctant at first to be sociable, but by the end of the evening everyone seemed to be having a good time. One young man remarked that it had been their most enjoyable evening at KYC.

As we left the Kennedy Youth Center we realized that all the modern facilities could not make up for the loneliness for human companionship within the restricted atmosphere.

We left with a good feeling that perhaps we had helped these boys in some small way and we hope to visit again soon.

Singing Moccasins Tour

by MARIANNE TINKER, *Tennessee Alpha*

Performances at military bases, churches, and schools highlight a nine-week tour of Europe for three Tennessee Alpha Pi Phis who are part of a 15-student group representing the UTC Singing Moccasins.

The Moccasins were chosen as one of 14 groups from among 300 who applied nationally to go on the tour sponsored by the USO, the Department of Defense, and the National Music Association.

Pi Phis among the group which left April 12



Jean Fox, *Illinois Eta*

Cheerleader Boosts Spirits As President

by BILINDA LOVE, *Illinois Eta*

Jean Fox, from Joliet, Ill., assumed the office of Illinois Eta chapter president in February, 1971. Always having been active in the house, she has served as recording secretary for her pledge class, freshman on executive council, and chapter vice president.

Not only busy at the Pi Phi house, Jean always manages to participate in campus activities at Millikin University. She has held such positions as WAA secretary-treasurer and Homecoming publicity distribution chairman. She's also worked on the Student Affairs Committee and the sub-committee for the student code of conduct. Along with all of these, Jean manages to keep high the spirits of Millikin's "Big Blue" by cheerleading. It's no wonder that she was elected to Pi Delta Upsilon women's honorary in her freshman year!

Next fall will see Jean entering her senior year, furthering her studies in psychology.



are actives Frances Patterson and Debbie Collins, chapter president. Susan Martin, an alum who was graduated last year, is also taking the tour.

Chapter Members Study Overseas

by BROOKIE FULTON, *Colorado Beta*

This year, several girls from Colorado Beta at the University of Denver have been studying in Europe and the Far East. Jenny Miller, a sophomore from Maywood, Ill., left at the beginning of February on a study-tour known as "World Campus Afloat." Five hundred students participate in this college program of international education, administered by Chapman College in Orange, Calif. The students travel to distant parts of the world while studying academic subjects on the shipboard campus. Jenny traveled for twelve weeks aboard the S.S. *Rydam* and visited such countries as Japan, Taiwan, Malaysia, India, South Africa, Morocco and Tanzania. We received many postcards from Jenny, and her travels were quite a success. She is hoping to find a way to help the people of the world and through her foreign studies and experiences she feels that she may find an answer. When she returns to the University of Denver next fall, we hope she will share her valuable experiences with the chapter.

Three other girls have also spent their junior year studying at European universities. Chris Berizzi has been in Italy studying, and Linda Murphy spent her year in Spain, at the University of Madrid. Mimi Nettrour was in Aix en Provence in France. Barbra Bartusch has spent a quarter in Greece. The Pi Phis are looking forward to sharing these girls' college experiences.

Soule Home Is Retreat Site

Washington Gamma's first spring retreat was a break from the rain as well as from school. We were fortunate in having it at the lovely home of Cleon Soule, the son of Inez Smith Soule, one of the 12 founders of Pi Beta Phi. This made it very meaningful for all of us. The house is twenty minutes from the campus on Horsehead Bay, where they have a lovely view of the peninsula. We had a great time singing on the beach, playing rhythm instruments and eating. It was an excellent time and place for us all to be together.

Fly Kites For Unity

To promote Greek unity and sorority relations, the Alabama Betas joined the Kappas and Thetas for the annual Kite Fly this year. It was a gorgeous March day and everyone showed up at the school quadrangle with dates. The Thetas flew their kites, which were strung with Kappa keys, while the Pi Phis tried to shoot the kites down with bows and arrows.

That evening the chapter joined the other two groups for a band party at the Armory. The activities proved to be especially good for relations with the other sororities on the campus.

Pledges Have Project

The new pledge class of Pennsylvania Beta has successfully completed a three-part project. The main event was a sale of handmade macramé and crocheted belts and chokers and handmade ties.

The other two parts were for the purpose of raising money for supplies. The pledges conducted a car wash on campus for the students, faculty, and any other interested car owners. Another money-raising activity was waiting on tables and washing windows for fraternity houses.

Linda Is Recognized

(Continued from page 19)

senior year in the SAVITAR office, but was elected semi-finalist in the 1970 Homecoming Queen contest. Linda feels that committees and positions such as she held are the key to a better university environment for academic endeavors as well as extra-curricular activities and interests. As well as her student teaching, Linda took time to represent the university at alumnae functions and publications conventions in Miami and Minneapolis. She is also a member of the Individual Party and is involved in campus politics, serving as public relations advisor.

Linda represents a young, dynamic individual who strives to maintain her own high standards as well as those of Pi Beta Phi. Judging from her many job offers in the publishing industry, in industrial public relations, and teaching, one would have to say that Linda is a diversified young lady.

Pink Angel Party Is Inspiration

by CAROL WOODWARD
Arizona Beta

THE Pi Phis at Arizona Beta have a tradition of having a Pink Angel Party during inspirational week. At this party each new initiate gives something to the chapter which typifies her personality or that of someone to whom she is especially close. This year one of the initiates, Merrilee Bornzin, presented a poem expressing her feelings as a new initiate. The poem had an emotional impact on those who heard it, for all could identify closely with the feelings and thoughts of the soon-to-be actives.

Much more than just a simple commitment
We want to become a part of you.
Not just a reference in your meeting's conversation
Or mischievous opposition undergoing certain expected stages.

As an anxious child reproached by his hovering parents . . .

I don't think we can hold back much longer—we all care for you.

We want to see this new door open.

We want to offer and share—like you.

Will you hold us now for what we are, trust us, and help us smooth out our wrinkles constructively, yet gently?

. . . We'll help you.

And from this deep exchange between us
There will be no need of dependence upon the past.
Only hope and concern in the construction of the future.
To use this love, trust, compassion, and concern,
As fools to become more aware of life,
Ourselves, and our fellow man,
And not just a commitment to our sorority . . .

Big Sisters Feted

by DEBBIE MIRE, *Ohio Zeta*

Ohio Zeta pledges "wined and dined" their Big Sisters with an Italian dinner, complete with spaghetti, which they made, and topped by candlelight and Italian music. Each Big Sis was given a bib decorated by her Little Sis, and also a special utensil that she had to eat her meal with. What a funny sight to see the Pi Phis trying to eat spaghetti with cookie cutters, juice strainers, spatulas, and others. It was a delightful dinner and the credit all goes to the freshman "cooks" of Pi Beta Phi.



Cheryl Buchanan, Tennessee Delta, is the newly elected president of the Associated Women Students on the Memphis State campus. Her other campus activities include serving as Student Government Senator, chairman of education in Student Government, and on the President's Standards Board. She is also a member of Town Council and the Yearbook Staff.

H. E. R. Week Is Panhellenic Idea

by KAY McLAIN, *Virginia Delta*

Virginia Delta Pi Phi began March with a new wrinkle in celebrations. H.E.R. Week, a new thought on the part of our creative Panhellenic, was launched for the week of March 15 through March 20th. The week featured inter-sorority and fraternity contacts and definitely fulfilled its name—His Economic Recovery Week. The girls of Panhellenic sold tickets to support a great Audrey Hepburn movie, a frolicking Happy Hour, and a successful dance in the Student Center. Dinners were served to Old Dominion's fraternities at their houses.

The Pi Phi sisters agree by the end of the week that many new fraternity and sorority friendships had been built; many old ones had been strengthened, and many guys at Old Dominion had recovered economically!

Freshman Is Queen

Julie Christopher, an Indiana Delta pledge, was recently elected Junior Panhellenic-JIFC Queen. Defeating a field of fifteen girls, Julie was crowned at an all-campus dance where voting was by popular ballot. Tickets were sold by sorority pledge classes and at the door.



How To Get a Job

by

DOROTHY THOMPSON CHAMBERS

Take Inventory of Yourself

So, now it's time to get a job, begin a career, or just make a little extra money! Whatever the motivation, there are some fundamental choices and decisions involved. No matter your age or where you are in your college career, you have had some testing which attempted to determine the life work for which you are best suited. But sometimes your innate ability and your developed interest are not one and the same.

Thus, it's wise to take a personal inventory before setting out on a job hunt. This means taking stock of your basic interests, the things you enjoy doing, the situations which are most pleasant. Do you particularly like to be around children or elderly persons? Or perhaps the age group is unimportant so long as people are involved. Do you like working with a group, or would you rather help with planning where fewer people are included? Or, do you find you are happiest completely by yourself—reading, studying or walking?

Some work and career situations are geared for persons liking to work secluded or in limited number groups. But most livelihoods today are earned in contact with all age groups representing all levels of a complex and heterogeneous civilization. For work in "people" situations a first step is for you to evaluate your own potential of compatibility as honestly and objectively as possible. (If you'd like help with this, you can take the test provided on page 37.—Editor.)

Before the Job Interview

There are four major public sources for job information. 1. College and university placement bureaus, 2. Private employment agencies

(which may charge a fee or percentage of the first month's salary), 3. State employment agencies which offer free service, plus testing and counseling in many states, 4. Newspaper advertisements.

When you find a job which you feel you would like to investigate further, an appointment may be set up for you through a placement group, or it may be up to you to arrange your own interview. In either case, it is to your advantage to compile some information on yourself before the appointment, and, in the case of a company some distance away, to submit a personal dossier by mail.

Your compilation, neatly typed, should include the following information: legal name; permanent address; name of parents; whether parents are living or deceased and if there is a guardian; educational background with names of all schools and years attended; extracurricular activities or honors received in school; any practical experience, whether compensated by money or not, and including summer jobs or part time jobs on campus; complete names and addresses of any past employers and the dates of employment; and complete names and addresses of four or five character witnesses or references. The complete title and position of these persons should be given. They should be responsible persons, well thought of, who can vouch for your reputation. Be sure that you *never* use a person's name for a personal reference without first asking his or her permission.

Now, do some investigating on your own. Find out something about the firm, or employer, with whom you have made the appointment. Talk to people who work or have worked for the company. Invariably, in every interview the applicant will be asked, "Why do you want to work with us?" An answer which tells the in-

interviewer you cared enough to investigate will indicate your sincere interest. Be certain to let the interviewer know if any relatives of yours have ever, or presently work with that employer.

The Actual Interview

The first contact you have with the future employer or his representative should begin as pleasantly as possible. To create the proper business atmosphere *be on time!* If something beyond your control prevents being punctual or keeping the appointment, contact the interviewer as soon as possible.

The first impression is most important. Dress neatly and appropriately. *Be attractive but not an attraction!* Some girls have the mistaken belief that the "bizarre" attracts attention and singles them out of the crowd as individualists. Some girls also think that the low neckline, the short tight skirt and the provocative dress will land the job. In both cases, experienced employers and interviewers know that this type of girl causes contention, disrupts work and creates situations which do not improve personal relationships or work output.

Do wear business attire, a tailored dress or suit, appropriate shoes and runless hose. Carry a reasonably sized purse. Keep make-up to a minimum. Few girls wear hats these days but be sure your hair is clean and neatly done as a part of your over-all appearance.

You probably will be asked to fill out a form application by a receptionist before the actual interview. Fill in all of the blanks as accurately and neatly as possible with a pen. The manner in which this application is completed is taken into consideration when a job decision is made.

Now for the interview! Introduce yourself by your complete name. Nicknames may sound more familiar, but "Babs," "Tootsie" or "Mitsy" hardly are business-like in the work-world. Be seated only when you are asked to be seated. Answer questions fully, offering information. Don't make the interviewer pull the information out of you. Coyness is not an attribute, but neither is loquaciousness. Stay on the beam of the conversation without side discussions which add nothing to the purpose and sometimes distract.

If you smoke, do not do so until asked. It would definitely be better not to smoke for

practical reasons. Concern over where to put ashes and leaning across a desk for an ashtray do not add up to personal composure.

Sometimes interviewers arrange to be, or by chance are, called out of the room. Remember to remain seated or if reading material is available, read it, but do not wander around, leave the room or examine the contents of the interviewer's desk.

Perhaps you think a person should ask about "fringe" benefits such as overtime, vacations, coffee breaks and insurance benefits. This *is* important, but not during the first interview. Your interest during the interview should be on what skills, knowledge and training you have to offer in return for monetary compensation commensurate with your offering. If an employer has something "extra" to offer he usually tells you with great pride without having to be asked.

Don't let the interview drag. The interviewer may be waiting for you to terminate it to evaluate your business acumen. Either a decision will be made or he will contact you later. If the latter is the case, thank your interviewer for his time and tell him you will be looking forward to hearing from him. Leave with a pleasant, "I'm so glad to have met you" or just "Thank you."

Remember each interview gives you additional experience in how to conduct yourself to your best advantage. So don't be disappointed if you do not get that first job applied for. Your interviewer is much more experienced than you and knows what he needs and who would be most efficient and compatible in his job. So bow to his better judgment and look for other openings and opportunities.

You will do well to evaluate privately each of the jobs you apply for in the following terms:

Immediate Concerns: Is the job suitable for your talents, ability, experience and interest? . . . What about transportation and proximity to your living facilities? . . . What is the cost of living in the surrounding area? . . . What is the actual salary plus any other compensations or expense allowance (in some hospitals, schools and businesses "food at cost" cafeterias are maintained for personnel)? . . . Are work surroundings pleasant? . . . What type of clothing is needed and will there be extra cost involved? . . . Is a car necessary for the work? . . . Does the firm or concern provide low-cost participating insurance for both health and retirement? . . .

Is there provision for compensation during short term illnesses?

Long Range Concerns: Does the position offer a chance for advancement? . . . Does it provide training or needed experience? . . . Will you be able to use outstanding or experimental equipment? . . . Does it offer opportunities in different areas of the career or profession? . . . Does it provide adequate opportunity for leisure time, including vacation? . . . Does it offer stimulating co-workers with whom you share a common interest? . . . Does the position provide some social opportunities? . . . In the geographical area are there available cultural activities or special sports? . . . Would the work give you a feeling of accomplishment and of making a worthwhile contribution to society?

All during this time you can also practice interviewing. Practice on your friends, or, if you are in a chapter house, arrange demonstrations. Ask representatives from the school placement bureau to come to an open meeting and give a program on job interviewing. Perhaps a professional model could give you tips on grooming and conduct. There are many experts within your reach willing to share their knowledge and experience just for the asking. But best of all, those of you currently on campus should begin as soon as possible to make the positive attributes a part of your everyday living. You will see that the social training and experience of group living and cooperation in a sorority have enhanced your value as a cooperative and courteous employee. Graciousness is needed in all human relationships whether during a faculty tea, or a 5th grade parents' meeting, a fraternity exchange, or a high-level meeting of your employer's district managers, a planning session for homecoming decorations or a conference report of a research project. Never forget that your actions and reactions toward people are in direct relationship to your degree of success as a well-adjusted human being.

Making Temporary Permanent

Well, now you have a job! Making real MONEY! How do you prove your value since you've been given this opportunity? There are two extremes to avoid. First, don't stand back, afraid of making a mistake, and do nothing until told to do something. There is nothing to be gained from asking questions—but KNOWL-

EDGE. Secondly, don't attempt to revise and streamline systems as an expert after a week at work.

If you have suggestions for improvement, they will be listened to in their time, taking the total work situation into consideration. Spend your effort more wisely by attempting to do your work well and adapting to the situation already existing. Be friendly and helpful to all, but make close friendships slowly and carefully. Ask questions—how else do you learn? Co-workers will be flattered to be asked for information.

The U. S. Department of Labor statistics tell us that over 90% of persons being fired from jobs (professional, clerical and skilled labor) were not requested to leave because their knowledge or skills were found wanting. They lost their respective positions and jobs because they were incompatible with co-workers—in other words, they could not get along with people.

Assess your personal habits and find if you have some which might be irritating or distracting to persons working in close contact with you. Try to recall those things which irritated you about other girls when you were living in a dorm, or which caused contention during social programs at the chapter house.

Let me list some "small" irritations (which are 99% responsible for loss of employment) and their remedies:

Selfish use of facilities—Learn to share fairly and equally.

Poor personal cleanliness—Practice good grooming.

Indifferent borrowing habits—Never borrow without permission and always return in good condition as soon as possible.

Careless smoking habits—Be neat.

Personal irresponsibility—Don't seek special favors or consideration. Regard promises the same as pledges; fulfill them. Learn to pitch in to get a job done.

Just a tip for wise handling of money. Credit is precious and a person's credit rating is considered as a character reference. Don't let "money in the hand" give you illusions of grandeur. Overspending with inability to pay will soon be called to the attention of your employer, which is often followed by subsequent loss of employment.

Now that you as a person are in tune with the vibrations of the work-world, let's also take

a look at progress and advancement. Take advantage of any additional training possible. Sometimes your employer will have special training programs. Perhaps a night school or correspondence course would increase your possibility of advancement or branching out into another facet of your career. Just taking any training in itself indicates your desire to improve and the impact of this is never lost on an employer.

Constant looking for "greener pastures" does not go along with self-improvement, though. This "never satisfied" feeling can lead to job-hopping and a prospective employer views a record of this type with much apprehension. Con-

sider a new job offer with great concern, weighing all pros and cons. Discuss it with your employer and when you have made a decision, give him plenty of time to replace you. Personal stability is much to be admired, and your employer has earned your consideration for the courtesy of a notice.

With all of these "do's," "don'ts," "pleases" and "avoids" whirling about in your head, let's add one more thought: The world is full of ordinary, average people doing ordinary, average and "it'll get by" kinds of jobs. Be the unusual, do the extraordinary, sometimes "go the extra mile." You will be happier as well as appreciated, and more likely to succeed.

PERSONALITY RATING SCALE

SCORING: Place answers in *affirmative* or *negative* columns as indicated, giving yourself one point for each affirmative reply to a non-italicized question and two points each for the super-important italicized questions. All of these questions relate to all work situations, as well as being important to success as a good wife and happy homemaker.

I APPEARANCE	Yes	No
1. Are your eyes clear and bright?	_____	_____
2. Does your hair have some natural luster?	_____	_____
3. <i>Do you maintain good posture at all times?</i>	_____	_____
4. Are your muscles firm, and your body free from excess fat?	_____	_____
5. Do you maintain the proper weight for your age and height?	_____	_____
6. <i>Are you and your clothes always neat and clean?</i>	_____	_____
7. Are your clothes in good taste?	_____	_____
8. Are you always well groomed?	_____	_____
9. Are you cheerful most of the time?	_____	_____
10. Do you smile often?	_____	_____
II AGREEABLENESS		
1. Do you aim at cooperation in all things?	_____	_____
2. Do you avoid carrying tales and gossiping about others?	_____	_____
3. Do you try to see the other person's point of view?	_____	_____
4. Do you refrain from telling others what you think of them?	_____	_____
5. <i>Do you avoid arguments?</i>	_____	_____
6. <i>Do you avoid making fun of others?</i>	_____	_____
7. <i>Do you keep out of other people's business?</i>	_____	_____
8. Do you avoid finding fault with everyday things?	_____	_____
9. Do you keep your personal troubles to yourself?	_____	_____
10. Do you take a genuine interest in others?	_____	_____
III MANNERS		
1. Are you always considerate of others?	_____	_____
2. Do you always think about the rights of others before you think of your own?	_____	_____
3. Do you always show respect for everyone regardless of position?	_____	_____
4. <i>Are you always appreciative of everything people do for you, and do you always remember to thank them?</i>	_____	_____
5. Do you think about others on special occasions, such as on birthdays and in sorrow and happiness, and do you send them some expression of your thoughts?	_____	_____
6. <i>Do you congratulate your friends upon their achievements?</i>	_____	_____
7. Do you often do some deed in which you can take justifiable pride?	_____	_____

- | | Yes | No |
|---|-------|-------|
| 8. Do you help persons less fortunate than yourself? | _____ | _____ |
| 9. <i>Do you learn, remember, and use the names of the people you meet?</i> | _____ | _____ |
| 10. Do you know the rules of etiquette and observe them? | _____ | _____ |

IV INTERESTS

- | | | |
|---|-------|-------|
| 1. Do you have a hobby? | _____ | _____ |
| 2. <i>Are you skilled in any game or sport?</i> | _____ | _____ |
| 3. Can you play some musical instrument? | _____ | _____ |
| 4. Can you recognize the paintings of three or more well-known artists? | _____ | _____ |
| 5. Do you "know" the leading T.V. personalities? | _____ | _____ |
| 6. Do you subscribe to and read at least one magazine? | _____ | _____ |
| 7. <i>Do you belong to two or more organizations?</i> | _____ | _____ |
| 8. Do you read a newspaper each day? | _____ | _____ |
| 9. Have you read at least twelve books during the past year? | _____ | _____ |
| 10. <i>Do you make an effort to meet new people and make new friends?</i> | _____ | _____ |

V TEMPERAMENT

- | | | |
|--|-------|-------|
| 1. <i>Do you control your temper?</i> | _____ | _____ |
| 2. Do you avoid worry? | _____ | _____ |
| 3. Can you throw off discouragement? | _____ | _____ |
| 4. <i>Do you often feel enthusiastic about something you wish to do?</i> | _____ | _____ |
| 5. Are you able to interest yourself in details? | _____ | _____ |
| 6. Are you able to make decisions about everyday things easily? | _____ | _____ |
| 7. Are you careful not to hold grudges against people? | _____ | _____ |
| 8. Do you seek advice from others? | _____ | _____ |
| 9. Do you usually look on the bright side of situations? | _____ | _____ |
| 10. Are you able to work pleasantly with others? | _____ | _____ |

VI EXPRESSION

- | | | |
|--|-------|-------|
| 1. Do you have a pleasant speaking voice? | _____ | _____ |
| 2. <i>Do you speak correct English?</i> | _____ | _____ |
| 3. Do you avoid the use of slang and profanity? | _____ | _____ |
| 4. Do you have a good vocabulary and pronounce the words you use correctly? | _____ | _____ |
| 5. <i>Can you carry on an impersonal conversation dealing with the interest of those with whom you talk?</i> | _____ | _____ |

VII INTELLIGENCE

- | | | |
|---|-------|-------|
| 1. Do you have a good memory? | _____ | _____ |
| 2. Are you free from superstitions? | _____ | _____ |
| 3. <i>Do you listen attentively to what people say—without interrupting them?</i> | _____ | _____ |
| 4. Do you observe closely what is going on around you and understand the significance of it? | _____ | _____ |
| 5. By reading and study, do you keep informed about current events, your work and subjects of popular interest? | _____ | _____ |

VIII SELF-CONFIDENCE

- | | | |
|--|-------|-------|
| 1. Do you have confidence in your own opinion? | _____ | _____ |
| 2. Are you able to act natural under all circumstances? | _____ | _____ |
| 3. <i>Do you seek opportunities to meet those above you?</i> | _____ | _____ |
| 4. Do you avoid criticising others? | _____ | _____ |
| 5. <i>Are you able to give credit to others for what they do, rather than seeking first to obtain credit for yourself?</i> | _____ | _____ |

IX DEPENDABILITY

- | | | |
|---|-------|-------|
| 1. <i>Are you absolutely honest in all things?</i> | _____ | _____ |
| 2. Are you willing to accept responsibility? | _____ | _____ |
| 3. <i>Are you free from bad habits which will impede your progress?</i> | _____ | _____ |
| 4. Do you discharge your duties promptly and efficiently and with little or no supervision? | _____ | _____ |
| 5. Do you finish what you start? | _____ | _____ |

X LOYALTY

	Yes	No
1. Do you take a personal interest in the welfare of your friends and associates?	_____	_____
2. Can you be depended upon to keep your promises?	_____	_____
3. Can you keep from telling the things you learn in confidence?	_____	_____
4. Do you make your interests those of your friends and associates?	_____	_____
5. Do you defend from unjust criticism the persons and things with which you are identified?	_____	_____
Total Points	_____	_____

SCORE: Your score on the quiz is the total of points you have recorded in the *affirmative* column. A perfect score, indicating a desirable compatibility with people, would be 96. If you score less than 50 Yes-points this indicates a need for some definite re-evaluation of personality based on a long hard objective look at yourself. At 75 Yes-points, you are in an area in which a person can adapt herself to her surroundings. The potential for success increases with the rising number of points.

Job Prospects, 1971

So, you are looking for a job *right now!*

The outlook for 1971-1972 is mixed. Surveys show that, despite a great deal of uncertainty as to changes in economic conditions, companies in the business field are planning to hire 11% more college women graduates than in 1970. In teaching, where two out of five college women usually find their jobs, the supply of teachers continues to surpass the demand for them.

The figures on business and industry come from the survey of trends in employment of college and university graduates conducted annually by Frank S. Endicott, director of placement, Northwestern University. Reports were made by 191 companies, representing 25 states, that recruit on college campuses. Women, however, normally must secure jobs not through campus interviews but by application.

Greatest opportunities (and the greatest lack of qualified women applicants) are listed as being in the fields of accounting, engineering and data processing. Somewhat lesser needs are mentioned in mathematics, general business, chemistry, marketing and economics (finance).

Starting salaries for women may be up this year—perhaps as much as 4%. Some companies did admit in the survey that lower salaries for college women than men show "discrimination and prejudice" and an unenlightened attitude

of management, but suggested that "for identical jobs with identical skill and preparation, (male and female) salaries are generally comparable."

Women's Lib might also notice that several companies mentioned other factors having to do with women's attitudes which they feel limit pay: Women apply for and accept jobs with less pay . . . Women only want short employment . . . Women believe they cannot do the job as well as men . . . Women prefer jobs with less responsibility . . . Women are not really committed to competing directly with men . . . Women are unwilling to relocate or travel. Also, women's salaries *would* increase if they became more skilled in needed, specialized fields.

Though, in teaching, the beginner's salary is up slightly (perhaps from an average of \$6,600 to \$6,800), unfortunately the 1970 squeeze on jobs is continuing. According to a September 1970 National Education Association report, while the supply of public school teachers continues at a record level, the demand is at the lowest point in at least 16 years. On the state level, Illinois has reported that only 5,839 beginning teachers were employed 1970-71 as compared with 15,515 the year before.

In fact, a NEA survey of the states showed all having a substantial number of qualified applicants for teaching vacancies in 1970. Only

Georgia and South Dakota reported some shortage of applicants. Oregon showed some excess of applicants while Arizona, Colorado, Minnesota and Washington showed a substantial excess. Most other states lay in between with an excess in some subject areas, a shortage in other.

It is in the shortage areas that the 1971 graduate will have the best luck in securing teaching jobs. Even though the State Superintendent of Public Instruction for Illinois predicts "a teacher surplus will probably exist in 1971-72," he excepts the specialty areas of "special, vocational and health education," where the demand is greater than the supply. In addition, 67 of the nation's largest school systems reported to the NEA extreme difficulty in 1970 in filling positions with qualified applicants in the following fields: industrial arts; special education; mathe-

matics; trade, industrial, vocational; natural and physical sciences; physical education (women); remedial reading, speech, etc.; elementary (regular instruction). There was also a need in many states for elementary school librarians, guidance counselors and teachers for the educational disadvantaged. Especially overcrowded fields were high school English and social studies.

All of which suggests to one university placement director that the 1971 college woman graduate should run, not walk, to the nearest phone and use this, instead of the mail, for making an appointment for a job interview, either in business *or* education—and heed well, when applying for the job, the procedures given in the accompanying article on How To Get a Job.

Operation Brass Tacks

"How To Get a Job" is one of a series of articles prepared for sorority magazines by the Operation Brass Tacks Committee of the National Panhellenic Editors' Conference.

Members of the committee are: Marilyn Simpson Ford, Pi Beta Phi; Ellen Hartmann Gast, Alpha Xi Delta; Ann Hall, Alpha Chi Omega; Dolores Fries Stephenson, Theta Phi Alpha; Mary Margaret Kern Garrard, Kappa Alpha Theta, chairman.

Permission to use the article or any portion thereof in other publications must be obtained from the Operation Brass Tacks Committee. Reprints of the article may be ordered at the following prices: 1-25, ten cents each; quantities above 25, five cents each.

Address: National Panhellenic Editors' Conference, 19740 Heather Lane, Craig Highlands, Noblesville, Indiana 46060.

About the Author

DOROTHY THOMPSON CHAMBERS is supervisor of Distributive Education for the Birmingham Public Schools in Birmingham, Alabama. A graduate of Birmingham Southern College, she has her master's degree in counseling and guidance from Samford University and is currently working toward a doctorate in school administration. She is immediate past president of the Alabama Vocational Association and vice-chairman of the Governor's Advisory Council on Vocational Education. She now serves as president of the Alabama chapter of A.S.T.D.—American Society for Training and Development. She is a member of Alpha Chi Omega.

Millikin's Greek Week Includes Independents In Activities

by BILINDA LOVE, *Illinois Eta*

One of the major spring activities enjoyed by the sisters of Illinois Eta was the 1971 Greek Week. This year's activities were designed to unite not only all the Greeks on campus, but the Independents as well. Such events as a student concert, an outdoor dance, and a "gym jam" helped fill everyone's free time. Along with these, for added fun the Greek houses competed with each other in a car rally and various games, after which they all celebrated, regardless of victories, at a Greek Feed held in a local park.

A competitive Greek Sing was held also, with the theme of "Hello, Goodbye." Illinois Eta participated in this by singing "Hello My Honey," "Bye, Bye Love," and, as a surprise ending, the "Mickey Mouse Theme."

Reigning over this special week were Millikin's Greek God and Goddess. Eta's Goddess representative was Pat Gardner, past president and a graduating senior. This fun-filled week was ended by an all-school project called SCUM (Students Clean Up Milligin). After an exciting five days, everyone agreed that Greek Week was a big success.

Panhellenic Has Cozy

The Panhellenic Association of Bucknell University held its annual cozy on April 6, 1971. This cozy is held for the members of all eight sororities on campus, as an enjoyable social event which would promote intermingling among all Greek women. The cozy was after dinner, and dessert was served. Each sorority invited two professors as guests. The professors also served as judges for the traditional song-fest. The Pennsylvania Beta chapter of Pi Beta Phi was proud as its group of ten singers, singing "Pi Phi Love," won first place in the competition.

Canvass For Cancer

On April 7, 1971, the Illinois Beta-Delta chapter canvassed the Galesburg community for the American Cancer Society. The Society sponsors a contest among all women's organizations and all men's organizations, and awards a trophy to one outstanding group in each division.

After having won last year, Illinois Beta-Delta was eager to retain the honor. The chapter collected approximately \$337.00 during the evening and tied for first place. The Cancer Society awarded two trophies to the women's division for the outstanding jobs done.

27 Smarties Earn Dean's List Honors

by SARAH BONNER, *Massachusetts Beta*

For the fall 1970 semester, Massachusetts Beta had twenty-seven members on the Dean's List. This list includes Cynthia Balcom, Linda Berberick, Pamela Block, Wanda Sue Breedlove, Jacqueline Britt, Rebecca Cameron, Patricia Fugarazzo, Paula Gemborys, Joan Hannigan, Celeste Introini, Wendy Labreche, Judith Levine, Kathy Ouimet, Angelika Mahlo, Barbara Minkley, Carol Mokaba, Donna Morris, Elizabeth Mushovic, Nancy O'Brien, Jeanne Quintana, Cynthia Rhoades, Joan Roumeles, Susan Siegel, Betty Solovei, Joan Van Order, Linda Vosburgh, and Carolyn Woolsey. Of these girls, Angelika Mahlo and Carolyn Woolsey received straight A's.

Linda Berberick was named to Alpha Lambda Delta, while Pamela Block and Angelika Mahlo were named to Phi Beta Kappa. Angelika was also named to Phi Kappa Phi.

Named to Phi Upsilon Omicron

Sara Everett, Alabama Beta, is one of only fourteen students initiated into Phi Upsilon Omicron, professional home economics fraternity, at the University of Alabama this spring. Sara is a sophomore with a fashion design major, and is a member of Fashion, Inc., Agnes Ellen Harris Home Economics Club, and Triangle.

Who's Who



Marcia Watkins
Michigan A



Julia Hydrick
South Carolina A



Adair Watson
South Carolina A



Diane Tate
Alabama B
Also Mortar Board



Celeste Pickron
Alabama B
Also Mortar Board



Andra Marvin
Missouri B



Donna Helble
Iowa B
Also Mortar Board



Debbie Gibson
Arizona A



Pat Gardner
Illinois H



Beverly Polson
Florida B



Jeanette Hauseman
Florida B



Linda Berk
Michigan A



Meredith Carl
Michigan A

Mortar Board



Nancy Ellis
Missouri A



Pam Moore
Missouri A



Sheila Moore
Missouri A



Nancy Wilson
Oklahoma B



Cathy Hronopulos
Oklahoma B



Linda Parker
Florida Δ



Candi Dutton
Florida Δ



Sue Watstead
Texas A



Pam Pitzer
Texas A



Trudy Reese
South Dakota A



Pat Reagan
South Dakota A

Mortar Board



Barbara Alexander
Florida B



Lou Ann Hollingsworth
Indiana E



Janice Pahl
Indiana E



Deborah Callahan
Florida B



Diane Philips
Tennessee B



Mary Jo Scaman
Washington B



Joed Johnson
Washington B



Debbie Gersell
Michigan B



Jeanne Kassekert
Michigan B



Kirsten Odmark
Michigan B



Donna Coleman
Michigan B

Other Honoraries



Betsy Holt, Iowa Beta, Gold Key



Donna Salz, Arizona B, Sigma Alpha Iota vice president (music)



Lynn Melczer, Arizona B, Arkesis



Gwen Yee, Arizona B, Phi Chi Theta, Beta Gamma Sigma



Diane Marks, Arizona B, Natani, Phi Chi Theta President, Beta Gamma Sigma, Alpha Pi Epsilon



Carol Woodward, Arizona B, Natani (Junior Women)



Marilyn Martin, Oklahoma B, Dean's Honor Roll, Kappa Delta Pi, Phi Upsilon Omicron

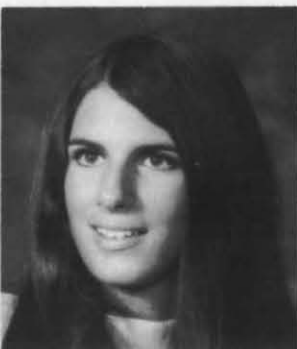

Shelly Ferraro, Oklahoma B, Dean's Honor Roll, SEA



Sharon Bryan, Oklahoma B, Beta Upsilon Sigma



Barbie Hadley, Oklahoma B, Dean's Honor Roll, SEA



Sue Jarrett, Oklahoma B, Dean's Honor Roll, Sigma Alpha Eta



Anne James, Oklahoma B, Dean's Honor Roll, Beta Upsilon Sigma



Kathy Johnson, Oklahoma B, Dean's Honor Roll, Alpha Lambda Delta

Other Honoraries



Beth Snyder, West Virginia
A, Lambda Kappa Sigma



Theresa Smith, West Virginia
A, Phi Upsilon Omicron



Robbie Wilson, West Virginia
A, Phi Upsilon Omicron



Anita Bacco, West Virginia
A, Gamma Alpha Chi (Ad-
vertising)



Ann Wilson, West Virginia
A, Chimes



Karen Stuck, Michigan B, Al-
pha Lambda Delta, Rho-Chi
Achievement Award (Phar-
macy)



Deb Lazure, Tennessee Δ,
Tassels President



Lynne Tenkhoff, Tennessee Δ,
Tassels Vice Pres.



Becky Hamilton, West Vir-
ginia Alpha, Gamma Alpha
Chi (Advertising)



Dale Malihercik, Michigan B,
Alpha Lambda Delta



Barbara Blackmon, Michigan
B, Delta Omicron, Pi Lambda
Kappa (music)



Janet Stewart, Michigan B,
Phi Kappa Phi, Pi Lambda
Theta (education)



Mary Jo Lincoln, Michigan B,
Phi Kappa Phi, Pi Lambda
Theta

Other Honoraries



**Nancy Bruce, Washington B,
Alpha Lambda Delta**



**Marilyn Brill, Washington B,
Alpha Lambda Delta**



**Carole Fleischauer, Washing-
ton B, Spurs**



**Susan Dammarell, Idaho A,
Phi Upsilon Omicron, Spurs**



**Terri Lowery, Washington B,
Omicron Nu (dietician's hon-
orary)**



**Linda Berberick, Massachu-
setts B, Alpha Lambda Delta**



**Donna Weston, Massachu-
setts B, Kappa Delta Pi**



**Susan Shepardson, Massa-
chusetts B, Kappa Delta Pi**



**Barbara Minkley, Massachu-
setts B, Kappa Delta Pi**



**Susan Bennett, Missouri T,
Pi Delta Phi**



**Ginger Daggett, Oregon B,
Kappa Delta Pi**



**Barbara Stevens, Maryland
B, Psi Chi (psychology)**



**Cheryl Wines, Maryland B,
Kappa Delta Pi**

Other Honoraries



Barbara Mendel, Indiana B,
Dean's List, Alpha Lambda
Delta, Enomene



Margaret Price, Indiana B,
Theta Sigma Phi



Jewell Bleeke, Indiana B,
Alpha Lambda Delta Sec.



Ann Smith, Pennsylvania B,
Mu Phi Epsilon President

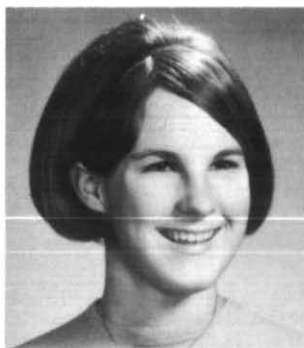

Elizabeth Hay, California B,
Prytanean (Jr-Sr. Women's
Honorary), Upper Div. &
Grad. Student's Honor Soc.



Martha Harbison, Missouri
B, Dean's List



Bettina Marshall, Indiana Δ,
Beta Gamma Sigma (busi-
ness)



Sheryl Brenner, Indiana Δ,
Alpha Lambda Delta



Claudia Hammans, Arkansas
A, Chimes



Becky King, Arkansas A,
Chimes, Alpha Lambda Delta



Jan Rose, Arkansas A, Order
of Omega, Dean's List



Carolyn Strawn, Arkansas A,
Alpha Lambda Delta



**Cheryl Walker, Nevada A,
Cap and Scroll**

Other Honoraries



**Diane Dickey, Oklahoma B,
Sigma Tau Alpha**



**Lea Ann Brown, Oklahoma
B, Honor Roll**



**Jan Piché, Oregon A, Phi
Theta Upsilon (Jr. Honorary)**



**D. J. Galle, Ohio Z, Alpha
Lambda Delta**



**Juhree Dickey, Oklahoma B,
Dean's Honor Roll**



**Nancy Graalman, Oklahoma
B, President's Honor Roll**



**Ann Schulte, Oklahoma B,
Dean's Honor Roll**



**Diane Thompson, Oklahoma
B, Dean's Honor Roll, Beta
Upsilon Sigma**



**Beth Fenimore, Oklahoma
B, Dean's Honor Roll**



**Christy Kingdom, Oklahoma
B, Wentz Scholarship,
Dean's Honor Roll**



**Nan Paris, Oklahoma B,
Dean's Honor Roll**



**Pam Krittenbrink, Oklahoma
B, Beta Upsilon Sigma Presi-
dent, Wentz Scholarship**

Other Honoraries



Cheryl Lightfoot, Missouri A,
K.E.A. President



Nancy Barclay, Missouri A,
Kappa Delta Pi, Phi Sigma
Iota, Sigma Delta Pi



Lynn Schoenfeld, Missouri A,
K.E.A.



Diane Turpin, Missouri A,
Fanfare for Fifty



Julia Bickley, Missouri A,
K.E.A., Sigma Rho Sigma
(Soph. honorary)



Susan Consalus, Missouri A,
K.E.A. Treasurer



Susan Johnson, Alabama B,
Alpha Lambda Delta



Patty Galvin, Alabama B,
Triangle



Leigh Eckles, Alabama B,
Triangle Chaplain



Trudy Taylor, Tennessee I,
Alpha Lambda Delta



Kathy Nelson, Tennessee I,
Triangle, Alpha Lambda Al-
pha, Natl. Science Founda-
tion Grant Recipient



Barbara McNeil, Illinois A,
Beta Beta Beta



Pam Bentsen, Texas B, Al-
pha Lambda Delta

ATTENTION ALUMNAE:

Voluntary Rush Information Forms (RIFs) are more important than ever before. If you know a girl who is going to a school where there is a Pi Beta Phi chapter, please send a Rush Information Blank. Time is important. Some schools have an early closing date to accept RIFs.

If a chapter asks for information on a girl, please respond at once. However, it is not necessary to *wait* for such a request.

Please complete both sides of the form.

PI BETA PHI RUSH INFORMATION DATA

(Include picture of prospective rushee if possible.)

Name of Rushee _____ Attending _____
COLLEGE NAME

Rushee's Address _____
STREET CITY STATE ZIP

Parent or Guardian _____

Occupation (optional) _____

Church Preference (optional) _____

Greek Affiliated Relatives _____

We wish to sponsor _____ We do not wish to sponsor _____ Insufficient Information _____

Alumnæ Club Rush Information Chairman _____
or individual Pi Phi alumna _____

Address _____
STREET CITY STATE ZIP

Phone Number _____ Date _____

WHERE TO SEND RUSH INFORMATION FORMS

If there is no alumnae club in the rushee's home town, send form to the Chapter Membership Chairman at the college address.

If the rushee is from a town covered by a club, (see Summer ARROW) send the form to the Alumnae Club Rush Information Chairman of that club.

High School Attended _____
NAME CITY STATE

Size Graduating Class _____ Standing _____ Average _____ Test Scores _____

College Classification will be: Fresh. _____ Soph. _____ Junior _____ Senior _____

If attended another college, name _____
CITY STATE

Pledged any other Panhellenic Group? _____ If so, name _____

Date of pledging _____ Release from Pledge _____

Pertinent Honors and Activities: _____

Personal Comments:

SEPARATE LETTERS MAY BE ATTACHED FOR FURTHER INFORMATION

Chapter Membership Chairmen

FOR 1971-72 RUSHING SEASON

<i>Chapter & School</i>	<i>Name of Chapter Membership Chairman</i>	<i>School Address of Chapter Memb. Chrm.</i>	<i>Home Address of Chapter Memb. Chrm.</i>	<i>Dates of Major Rush</i>
ALPHA PROVINCE				
Connecticut Alpha Univ. of Connecticut	Kathy Lee Anderson	Crandall B University of Connecticut Storrs, CT 06268	31 Warren Dr. East Hartford, CT 06118	Sept. 20-Oct. 18 '71
Maine Alpha University of Maine	Sue Tellier	225 Knox Hall University of Maine Orono, ME 04477	183 Young St. Manchester, NH 03103	Jan. '72
Massachusetts Alpha Boston University	Ann Ritchie	160 Bay State Rd. Boston, MA 02215	16 Otter Cove Dr. Old Saybrook, CT 06475	Sept. 6-29 '71
Massachusetts Beta Univ. of Massachusetts	Kathy Ouimet	388 N. Pleasant St. Amherst, MA 01002	9 W. Colonial Rd. Wilbraham, MA 01095	Sept. 2-28, '71
Nova Scotia Alpha Dalhousie University	Sherry Mullenger	1622 Vernon St. Halifax, Nova Scotia Canada	1622 Vernon St. Halifax, Nova Scotia Canada	Sept. 29-Oct. 5, '71
BETA PROVINCE				
New York Alpha Syracuse University	Kathy Skarka	210 Walnut Place Syracuse, NY 13210	Paul Holly Dr. Loudonville, NY 12211	Oct. '71 & Feb. '72
New York Gamma St. Lawrence Univ.	Wendy Zolto	21 Romoda Dr. Canton, NY 13617	20 Mohawk Dr. Ramsey, NJ 07446	Feb. 8-26, '72
New York Delta Cornell University	Jo Ann Flickinger	330 Triphammer Rd. Ithaca, NY 14850	175 Columbia Ave. Hamburg, NY 14075	fall '71
Vermont Beta Univ. of Vermont	Deborah M. Myers	369 S. Prospect St. Burlington, VT 05401	Driftwood Lane Burlington, VT 05401	Oct. '71
GAMMA PROVINCE				
Maryland Beta	Sharon L. McKim	12 Fraternity Row College Park, MD 20740	6307 Dana Ave. Springfield, VA 22150	Sept. 7-24, '71
Pennsylvania Beta Bucknell University	Terri Nugent	Box W301 Bucknell University Lewisburg, PA 17837	149 St. James Dr. Piedmont, CA 94611	Feb. 1-10, '72
Pennsylvania Gamma Dickinson College	Beth Wilson	Box 806 Dickinson College Carlisle, PA 17013	245 Green Ridge Rd. Maple Wood Terrace Greensburg, PA 15609	Jan. 22-Feb. 14, '72
Pennsylvania Epsilon Penn. State Univ.	Sally Spetz	105 Hiestler University Park, PA 16802	8822 Essex House Golfview Meadville, PA 16335	Jan. 6-14, '72
DELTA PROVINCE				
North Carolina Alpha Univ. of N. Carolina	Ginger Doughton	109 Hillsboro St. Chapel Hill, NC 27514	1909 Shepard St. Morehead City, N.C. 28557	Sept 6-14, '71
North Carolina Beta Duke University	Hanna Powers	7188 College Station Durham, NC 27708	2734 Sharon Rd. Charlotte, NC 28211	Jan. 24-Feb. 6, '72
Virginia Gamma Coll. of Wm. & Mary	Elaine May	P.O. Box 891 Williamsburg, VA 23185	213 W. Pembrey Dr. Wilmington, DE 19803	Jan. 25-29, '72
Virginia Delta Old Dominion Coll.	Karen Seel	1532 W. 49th St. Norfolk, VA 23508	3621 Mississippi Ave. Norfolk, VA 23502	Oct. 71
West Virginia Alpha West Va. University	Ann Cunningham	1493 University Ave. Morgantown, WV 26505	1531 Bedford Rd. Charleston, WV 25314	Sept. 12-23, '71
West Virginia Gamma Bethany College	Christine Cook	P.O. Box 509 Bethany, WV 26032	223 Washington Ave. Charleroi, PA 15022	Feb. 1-14, '72
EPSILON PROVINCE				
Florida Alpha Stetson University	Gail West	P.O. Box 1237 Stetson University Deland, FL 32720	1221 Dorchester St. Orlando, FL 32803	Sept. 5-11, '71
Florida Beta Florida State Univ.	Martha Partin	519 W. Jefferson St. Tallahassee, FL 32301	P.O. Box 525 Fernandina Beach, FL 32034	Sept. 20-Oct. 7, '71
Florida Delta University of Florida	Sue Shanks	1221 S.W. 2nd Ave., Apt. 360 Gainesville, FL 32601	3710 Oakridge Rd. Wilmington, DE 19808	Sept.-Oct., '71
Georgia Alpha University of Georgia	Yvonne Fitzgerald	130 Clyde Rd. Athens, GA 30601	130 Clyde Rd. Athens, GA 30601	Sept. '71
South Carolina Alpha Univ. of South Carolina	Robin E. Perrin	Box U-2721, USC Columbia, SC 29208	502 Perrin Ave. Union, SC 29379	Sept. 7-18, '71

<i>Chapter & School</i>	<i>Name of Chapter Membership Chairman</i>	<i>School Address of Chapter Memb. Chrm.</i>	<i>Home Address of Chapter Memb. Chrm.</i>	<i>Dates of Major Rush</i>
ZETA PROVINCE				
Michigan Alpha Hillsdale College	Cathy Sofyanos	304 Hillsdale St. Hillsdale, MI 49242	3316 Darlington Rd. Toledo, OH 43606	Sept. 26-Oct. 15, '71
Michigan Beta University of Michigan	Loralae Marsh	836 Tappan Ann Arbor, MI 48104	521 Billings St. Princeton, IL 61356	Sept. 19-Oct. 5, '71
Michigan Gamma Michigan State Univ.	Sue Henne	343 N. Harrison East Lansing, MI 48823	479 Larchlea Dr. Birmingham, MI 48009	winter & spring term
Michigan Delta Albion College	Laure Ross	145 Susie Albion, MI 49224	18501 Saratoga Blvd. Lathrup Village, MI 48075	Jan, '72
Ontario Alpha University of Toronto	Diane Cushing	220 Beverley St. Toronto 2B, Ontario Canada	53 Ravenscroft Circle Willowdale, Ontario Canada	Sept. 20-Oct. 8, '71
Ontario Beta Univ. of Western Ontario	Diane Hampson	410 Regent St. London, Ontario Canada	410 Regent St. London, Ontario Canada	Sept. 23-Oct. 22, '71
ETA PROVINCE				
Ohio Alpha Ohio University	Ellen Stiffler	6 S. College St. Athens, OH 45701	39 N. 8th St. McConnelsville, OH 43756	Sept 19-26, '71
Ohio Beta Ohio State University	Katherine Shujak	1845 Indianola Ave. Columbus, OH 43201	2248 Innisbrook Rd. Toledo, OH 43606	Jan. 1-15, '72
Ohio Delta Ohio Wesleyan Univ.	Jane Berlin	96 Elizabeth St. Delaware, OH 43015	587 Dewey Ave. Cadiz, OH 43907	Jan. 6-24, '72
Ohio Epsilon University of Toledo	Carole Wernimont	921 Sherman St. Toledo, OH 43608	921 Sherman St. Toledo, OH 43608	Sept.-Oct., '71
Ohio Zeta Miami University	Jacqueline Jones	1 Logan Lodge Miami University Oxford, OH 45056	365 Marathon Ave. Dayton, OH 45406	Sept. 13-30, '71
Ohio Eta Denison University	Terri Kaiser	Box 1526 Denison University Granville, OH 43023	433 Colgate Ave. Elyria, OH 44035	Oct 8-23, '71
THETA PROVINCE				
Indiana Alpha Franklin College	Jennielu Head	Box 41, Eisey Hall Franklin, IN 46131	712 N. Perkins Rushville, IN 46173	Sept. 8-18, '71
Indiana Beta University of Indiana	Elaine Helt	928 E. 3rd St. Bloomington, IN 47401	Maple St. Dana, IN 47847	Jan 12-18, '72
Indiana Gamma Butler University	Char Carr	831 W. Hampton Dr. Indianapolis, IN 46208	6131 N. Olney St. Indianapolis, IN 46220	Sept. 6-11, '71
Indiana Delta Purdue University	Jan Robbins	1012 State St. West Lafayette, IN 47906	901 S. Ninth St. West Lafayette, IN 47906	Feb. 2-7, '72
Indiana Epsilon DePauw University	Andi Wagner	303 S. Locust St. Greencastle, IN 46135	1809 N. Johnson South Bend, IN 46628	Feb., '72
Indiana Zeta Ball State Univ.	Pat Lacatskie	Rogers Hall Muncie, IN 47306	7257 Lantern Rd. Indianapolis, IN 46256	Dec. 4-16, '71
IOTA PROVINCE				
Kentucky Alpha Univ. of Louisville	Tricia Lombardo	2030 Confederate Pl. Louisville, KY 40208	1724 Ormsby Lane Louisville, KY 40222	Aug. 22-28, '71
Kentucky Beta Univ. of Kentucky	Anne Scott	Keeneland Hall University of Kentucky Lexington, KY 40506	1701 Bon Air Dr. Lexington, KY 40502	Aug. 23-31, '71
Tennessee Alpha Univ. of Tenn. at Chatt.	Susan Pigg	1126 Healing Springs Rd. Chattanooga, TN 37419	1126 Healing Springs Rd. Chattanooga, TN 37419	Sept. 12-25, '71
Tennessee Beta Vanderbilt University	Missy James	Vanderbilt U, Box 2406 Sta. B Nashville, TN 37203	705 Goodpasture Ter. Nashville, TN 37221	Jan, '72
Tennessee Gamma Univ. of Tennessee	Jacque Martin	1531 Cumberland Ave. Knoxville, TN 37916	231 S. Yates Memphis, TN 38117	Sept. 17-27, '71
Tennessee Delta Memphis State Univ.	Deborah Lazure	Smith Hall Memphis State University Memphis, TN 38111	Route 2 Halls, TN 38040	Aug. 25-31, '71
KAPPA PROVINCE				
Alabama Alpha Birmingham-Sthrn. Coll.	Andrewena Holloway	Box A-59 Birmingham-Southern Coll. Birmingham, AL 35204	319 Minerva Dr. Murfreesboro, TN 37130	Aug. 31-Sept. 6, '71
Alabama Beta Univ. of Alabama	Gay Vinyard	Box 1259 University, AL 35486	217 Vestavia Circle Birmingham, AL 35216	Aug. 24-27, '71
Alabama Gamma Auburn University	Linda Coppock	Dorm 7, Room 107 Auburn University Auburn, AL 36830	7704 Martha Dr. Huntsville, AL 35802	Sept. 11-17, '71
Mississippi Alpha Univ. of Southern Miss.	Jean Van Slyke	Box 376, Southern Station Hattiesburg, MS 39401	102 Capitol St. Hattiesburg, MS 39401	Aug. 28-Sept. 3, '71

<i>Chapter & School</i>	<i>Name of Chapter Membership Chairman</i>	<i>School Address of Chapter Memb. Chrm.</i>	<i>Home Address of Chapter Memb. Chrm.</i>	<i>Dates of Major Rush</i>
Mississippi Beta Univ. of Mississippi	Jan Draughon	Box 2848 University, MS 38677	501 Robert E. Lee Greenwood, MS 38930	Sept. 3-8, '71
LAMBDA PROVINCE				
Manitoba Alpha Univ. of Manitoba	Gail Steffensen	205 Handsart Blvd. Winnipeg 29, Manitoba Canada	205 Handsart Blvd. Winnipeg 29, Manitoba Canada	Sept. 20-Oct. 8, '71
Minnesota Alpha Univ. of Minnesota	Shelley Seestedt	1109 S.E. 5th St. Minneapolis, MN 55414	2237 Nokomis Ave. St. Paul, MN 55119	Sept. 20-25, '71
North Dakota Alpha Univ. of North Dakota	Cindy Lee	409 Cambridge Grand Forks, ND 58201	1103 Park Dr. Grand Forks, ND 58201	Aug. 25-29, '71
Wisconsin Beta Beloit College		Pi Beta Phi 843 College St. Beloit, WI 53511		
Wisconsin Gamma Lawrence Univ.	Deb Egekvist	Colman Hall 307 E. Lawrence Appleton, WI 54911	5809 Northwood Dr. Edina, MN 55436	Jan. '72
MU PROVINCE				
Illinois Alpha Monmouth College	Amy Hollis	Liedman Hall Monmouth, IL 61462	Appleby Dr. Bedford Village, NY 10506	Jan. 3-22, '72
Illinois Beta-Delta Knox College	Carol Nelson	Knox College Galesburg, IL 61401	2236 Chestnut St. Northbrook, IL 60062	Jan. 7-8, '72
Illinois Epsilon Northwestern Univ.	Kris Plummer	636 Emerson Evanston, IL 60201	54 Cavalry Hill Wilton, CT 06897	Sept. 23-Oct. 10, '71
Illinois Zeta	Cathy Swengel	1005 S. Wright Champaign, IL 61820	Box 12 Henry, IL 61537	Oct.-Nov., '71
Illinois Eta Millikin Univ.	Nancy Hill	235 N. Fairview Decatur, IL 62522	10 South Side Country Club Decatur, IL 62526	Sept. 6-11, '71
Illinois Theta Bradley Univ.	Michele Wohlschlegel	1004 N. Institute Peoria, IL 61606	4923 Edgebrook Peoria, IL 61614	Sept. 5-10, '71
NU PROVINCE				
Iowa Alpha Iowa Wesleyan Univ.	Karen Smart	S-T Hall Mt. Pleasant, IA 52641	1111 Avenue F Fort Madison, IA 52627	Sept. 28-Oct. 4, '71
Iowa Beta Simpson College	Maggie Touch	406 N. Buxton Indianola, IA 50125	3506 48th Place Des Moines, IA 50130	Sept. 6-12, '71
Iowa Gamma Iowa State Univ.	Kathy Munger	208 Ash Ames, IA 50010	Box 444 Vermillion, SD 57069	Aug. 22-Sept. 2, '71
Iowa Zeta University of Iowa	Becky Foster	815 E. Washington St. Iowa City, IA 52240	126 W. Center Lake Bluff, IL 60044	Aug. 31-Sept. 6, '71
Nebraska Beta Univ. of Nebraska	DeEtte Gifford	426 N. 16th St. Lincoln, NB 68508	6601 Everett Lincoln, NB 68506	Sept. 3-6, '71
South Dakota Alpha Univ. of South Dakota	Jean Hanna	118 N. Plum Vermillion, SD 57069	2816 S. Hawthorne Sioux Falls, SD 57105	Sept. 10-15, '71
XI PROVINCE				
Kansas Alpha Univ. of Kansas	Claudia Tappen	1612 W. 15th Lawrence, KS 66044	2849 MacVicar Topeka, KS 66611	April 23-25, '72
Kansas Beta Kansas State Univ.	Anita Swain	1819 Todd Rd. Manhattan, KS 66502	1821 S. Erie Wichita, KS 67211	Aug. 18-23, '71
Missouri Alpha Univ. of Missouri	Nancy Barclay	511 E. Rollins Columbia, MO 65201	5009 N. Michigan Kansas City, MO 64118	Aug. 15-22, '71
Missouri Beta Washington Univ.	Carol Weston	Box 42, Washington Univ. St. Louis, MO 63130	565 Woodbrook Lane Cincinnati, OH 45215	Sept. 7-12, '71
Missouri Gamma Drury College	Sandy Nackenhorst	Smith Hall 134 Drury College Springfield, MO 65802	10519 Wisteria Lane St. Louis, MO 63126	Sept. 3-6, '71
OMICRON PROVINCE				
Arkansas Alpha Univ. of Arkansas	Becky King	502 Maple Fayetteville, AR 72701	3810 Ridge Rd. No. Little Rock, AR 72116	Aug. 16-20, '71
Arkansas Beta Univ. of Ark. at Little Rock	Mary Malone	12013 Sardis Rd. Mabelvale, AR 72103	12013 Sardis Rd. Mabelvale, AR 72103	Sept. 16-19, '71
Oklahoma Alpha Univ. of Oklahoma	Anne Uhlenhop	1701 Elm Norman, OK 73069	501 North 12th Ponca City, OK 74601	Aug. 23-29, '71
Oklahoma Beta Oklahoma State Univ.	Sue Jarrett	324 S. Cleveland Stillwater, OK 74074	1201 Glennbrook Terr. Oklahoma City, OK 73116	Aug. 15-22, '71
PI PROVINCE				
Louisiana Alpha Newcomb College	Kathy Johnson	28 McAlister New Orleans, LA 70118	1825 Brightwaters Blvd. St. Petersburg, FL 33704	Aug. 29-Sept. 12, '71
Louisiana Beta Louisiana State Univ.	Katie Champion	P.O. Box 17560-A, L.S.U. Baton Rouge, LA 70803	10047 Wickersham Houston, TX 77042	Aug. 20-30, '71

<i>Chapter & School</i>	<i>Name of Chapter Membership Chairman</i>	<i>School Address of Chapter Memb. Chrm.</i>	<i>Home Address of Chapter Memb. Chrm.</i>	<i>Dates of Major Rush</i>
Texas Alpha University of Texas	Carroll Cartwright	2300 San Antonio Austin, TX 78705	2137 Stanmore Houston, TX 77019	Aug. 22-29, '71
Texas Beta Southern Methodist Univ.	Cathy Crawford	3101 Daniels Dallas, TX 75205	3715 W. 64th St. Shawnee Mission, KS 66208	fr. Jan. 11-16, '72 Up. cl. Sept. 10-12, '71
Texas Gamma Texas Tech Univ.	Pam Sanders	3317 25th St. Lubbock, TX 79410	3317 25th St. Lubbock, TX 79410	Sept. 21-29, '71
Texas Delta Texas Christian Univ.	Susan Barnett	Box 29678—T.C.U. Ft. Worth, TX 76129	Route #1, Box 437 Odessa, TX 79760	Aug. 20-24, '71
RHO PROVINCE				
Colorado Alpha University of Colorado	Jane Sayre	890 11th St. Boulder, CO 80302	14540 Young Dr. Brighton, CO 80601	Aug. 31-Sept. 12, '71
Colorado Beta University of Denver	Sue Farrell	2203 S. Josephine St. Denver, CO 80210	Box 347 Ross, CA 94957	Sept. 30-Oct. 7, '71
Colorado Gamma Colorado State Univ.	Deirdre Aldridge	625 West Lake Fort Collins, CO 80521	430 Nome St. Aurora, CO 80010	Sept. 12-19, '71
Montana Alpha Montana State Univ.	Ann Merkel	1304 S. 5th Bozeman, MT 59715	709 S. Wilson Bozeman, MT 59715	Sept. 22-28, '71
Wyoming Alpha University of Wyoming	Billi Jo Berry	Pi Beta Phi Fraternity Park Laramie, WY 82070	2626 West A Torrington, WY 82440	Sept. 1-6, '71
SIGMA PROVINCE				
Arizona Alpha University of Arizona	Avanel Edwards	1035 N. Mountain Tucson, AZ 85719	121 W. Harmount D. Phoenix, AZ 85021	Sept. 1-6, '71
Arizona Beta Arizona State Univ.	Alison Cavolo	Palo Verde Main, A.S.U. Tempe, AZ 85281	5921 E. Lafayette Blvd. Phoenix, AZ 85351	Aug. 28-Sept. 4, '71
New Mexico Alpha Univ. of New Mexico	Michel Roessler	1701 Mesa Vista NE Albuquerque, NM 87106	1812 Moor Place Alamogordo, NM 88310	Aug. 20-24, '71
Utah Alpha University of Utah	Marilyn Likins	2109 Berkeley Salt Lake City, UT 84109	2109 Berkeley Salt Lake City, UT 84109	Sept. 19-26, '71
TAU PROVINCE				
Alberta Alpha University of Alberta	Leslie Robb	11012 85 Ave. Edmonton 61, Alberta, Canada	6131 Belvedere Rd., SW Calgary 9, Alberta Canada	Sept. 25-Oct. 24, '71
Idaho Alpha University of Idaho	Robbye Nicholes	507 Idaho St. Moscow, ID 83843	1602 Idaho St. Caldwell, ID 83605	Sept. '71
Washington Alpha Univ. of Washington	Anne McCormick	4548 17th Ave. NE Seattle, WA 98105	01859 SW Riverdale Rd. Portland, OR 97219	Sept. 16-23, '71
Washington Beta Washington State Univ.	Carole Fleischauer	707 Linden Pullman, WA 99163	P.O. Box 251 New Cuyama, CA 93254	Sept. 5-10, '71
Washington Gamma Univ. of Puget Sound	Sue Marino	1014 N. Lawrence Tacoma, WA 98406	4719 47th So. Seattle, WA 98118	Aug. 31-Sept. 6, '71
UPSILON PROVINCE				
Nevada Alpha University of Nevada	Linda Olson	1325 Palisade Dr. Reno, NV 89502	1325 Palisade Dr. Reno, NV 89502	Sept., '71
Oregon Alpha University of Oregon	Merry Humphrey	1518 Kincaid Eugene, OR 97402	Box 623 Clatskanie, OR 94901	Sept.-Oct., '71
Oregon Beta Oregon State Univ.	Sandra Dockrell	2685 NW Taylor Corvallis, OR 97330	7250 SW 84th Portland, OR 97223	Sept. 17-24, '71
Oregon Gamma Willamette University	Karen Reedy	844 Mill St. SE Salem, OR 97301	5200 N.E. 35th Ave. Portland, OR 97211	Aug. 26-28, '71
Oregon Delta Portland State Univ.	Beth Kellar	1962 S.W. 5th Portland, OR 97201	334 Birchwood Rd. Hillsboro, OR 97123	Sept. 19-24, '71
PHI PROVINCE				
California Beta Univ. of Cal. at Berkeley	Marilyn Stewart	2325 Piedmont Ave. Berkeley, CA 94704	12 Mesa del Sol Salina, CA 93901	Sept. 24-Oct. 1, '71
California Gamma Univ. of Southern Cal.	Sue Ristuben	647 W. 28th St. Los Angeles CA 90007	1392 Faren Dr. Santa Ana, CA 92705	Sept. 8-16, '71
California Delta U.C.L.A.	Karen Sears	700 Hilgard Ave. Los Angeles, CA 90024	1600 Silver Dell Rd. LaFayette, CA 94549	Sept. 18-24, '71
California Epsilon San Diego State Coll.	Kary O'Niell	5080 College Place San Diego, CA 92115	6366 Park Ridge Blvd. San Diego, CA 92120	Sept. 5-10, '71
California Zeta Univ. of Cal., Santa Barb.	Carole Wade	763 Camino Pescadero Goleta, CA 93017	1211 Crestbrook Place Anaheim, CA 92805	Sept. 27-Oct. 4, '71

Alumnae Club Chairmen

FOR 1971-72 RUSHING SEASON

* Indicates the name of the new chairman was not received, and the name of the Club President is listed.

ALPHA PROVINCE

CONNECTICUT

Avon (See Hartford, Ct.)
Branford (See New Haven, Ct.)
Bloomfield (See Hartford, Ct.)
Cheshire (See New Haven, Ct.)
Cos Cob (See Southern Fairfield County, Ct.)
Darien (See Southern Fairfield County, Ct.)
East Hartford (See Manchester, Ct.)
East Haven (See New Haven, Ct.)
Elmwood (See Hartford, Ct.)
Enfield (See Manchester, Ct.)
Fairfield (See Southern Fairfield County, Ct.)
Farmington (See Hartford, Ct.)
Glastonbury (See Manchester, Ct.)
Granby (See Hartford, Ct.)
Greenwich (See Southern Fairfield County, Ct.)
Guilford (See New Haven, Ct.)
Hamden (See New Haven, Ct.)
Hartford (See Hartford, Ct.)
Manchester (See Manchester, Ct.)
Milford (See New Haven, Ct.)
Mount Carmel (See New Haven, Ct.)
New Canaan (See Southern Fairfield County, Ct.)
New Haven (See New Haven, Ct.)
Newington (See Hartford, Ct.)
Noroton (See Southern Fairfield County, Ct.)
Northford (See New Haven, Ct.)
North Haven (See New Haven, Ct.)
Norwalk (See Southern Fairfield County, Ct.)
Old Greenwich (See Southern Fairfield County, Ct.)
Orange (See New Haven, Ct.)
Ridgefield (See Southern Fairfield County, Ct.)
Riverside (See Southern Fairfield County, Ct.)
Rockville (See Manchester, Ct.)
Simsbury (See Hartford, Ct.)
Somers (See Manchester, Ct.)
South Windsor (See Manchester, Ct.)
Stamford (See Southern Fairfield County, Ct.)
Storrs, Ct. (See Manchester, Ct.)
Wallingford (See New Haven, Ct.)
West Hartford (See Hartford, Ct.)
West Haven (See New Haven, Ct.)
Weston (See Southern Fairfield County, Ct.)
Westport (See Southern Fairfield County, Ct.)
Wetherfield (See Hartford, Ct.)
Wilton (See Southern Fairfield County, Ct.)
Windsor (See Hartford, Ct.)
Woodbridge (See New Haven, Ct.)

MAINE

Bangor (See Eastern Maine)
Biddeford (See Portland, Maine)
Brewer (See Eastern Maine)
Cumberland Center (See Portland, Me.)
Cumberland Mills (See Portland, Me.)
Gray (See Portland, Me.)

Gorham (See Portland, Me.)
Old Town (See Eastern Maine)
Orono (See Eastern Maine)
Portland (See Portland, Me.)
Saco (See Portland, Me.)
Scarborough (See Portland, Me.)
South Portland (See Portland, Me.)
Stillwater (See Eastern Maine)
Village of Hampden (See Eastern Maine)
Westbrook (See Portland, Me.)
Windham (See Portland, Me.)
Yarmouth (See Portland, Me.)

MASSACHUSETTS

Adams (See Berkshire, Mass.)
Andover (See Greater Boston, Mass.)
Arlington (See Greater Boston, Mass.)
Auburndale (See West Suburban Boston, Mass.)
Bedford (See Greater Boston, Mass.)
Belmont (See Greater Boston, Mass.)
Berkshire (See Berkshire, Mass.)
Beverly (See Greater Boston, Mass.)
Boston (See Greater Boston, Mass.)
Brewster (See Cape Cod, Mass.)
Brighton (See West Suburban Boston, Mass.)
Brocton (See Greater Boston, Mass.)
Braintree (See Greater Boston, Mass.)
Brookline (See Greater Boston, Mass.)
Burlington (See Greater Boston, Mass.)
Cambridge (See Greater Boston, Mass.)
Cheshire (See Berkshire, Mass.)
Chestnut Hill (See West Suburban Boston, Mass.)
Cohasset (See Greater Boston, Mass.)
Dalton (See Berkshire, Mass.)
Dedham (See West Suburban Boston, Mass.)
Dorchester (See Greater Boston, Mass.)
Eastham (See Cape Cod, Mass.)
Everett (See Greater Boston, Mass.)
Framingham (See West Suburban Boston, Mass.)
Great Barrington (See Berkshire, Mass.)
Hancock (See Berkshire, Mass.)
Hingham (See Greater Boston, Mass.)
Hinsdale (See Berkshire, Mass.)
Housatonic (See Berkshire, Mass.)
Hyde Park (See Greater Boston, Mass.)
Jamaica Plains (See Greater Boston, Mass.)
Lanesboro (See Berkshire, Mass.)
Lee (See Berkshire, Mass.)
Lenox (See Berkshire, Mass.)
Lexington (See Greater Boston, Mass.)
Lincoln (See West Suburban Boston, Mass.)
Lynn (See Greater Boston, Mass.)
Malden (See Greater Boston, Mass.)
Marblehead (See Greater Boston, Mass.)
Marshfield (See Greater Boston, Mass.)
Medford (See Greater Boston, Mass.)
Melrose (See Greater Boston, Mass.)
Milton (See Greater Boston, Mass.)
Natick (See West Suburban Boston, Mass.)
Needham (See West Suburban Boston, Mass.)
Newton (See West Suburban Boston, Mass.)
Newton Centre (See West Suburban Boston, Mass.)
Newton Highlands (See West Suburban Boston, Mass.)
Newtonville (See West Suburban Boston, Mass.)
North Adams (See Berkshire, Mass.)
Northfield (See Tri-State Area, Vt.)
Norwood (See West Suburban Boston, Mass.)
Orleans (See Cape Cod, Mass.)
Pittsfield (See Berkshire, Mass.)
Quincy (See Greater Boston, Mass.)
Randolph (See Greater Boston, Mass.)
Reading (See Greater Boston, Mass.)
Revere (See Greater Boston, Mass.)
Rockland (See Greater Boston, Mass.)
Salem (See Greater Boston, Mass.)
Sandwich (See Cape Cod, Mass.)
Somerville (See Greater Boston, Mass.)
Squantum (See Greater Boston, Mass.)
Stockbridge (See Berkshire, Mass.)
Stoneham (See Greater Boston, Mass.)
Swampscott (See Greater Boston, Mass.)
Waban (See Greater Boston, Mass.)
Wakefield (See Greater Boston, Mass.)
Walpole (See West Suburban Boston, Mass.)
Waltham (See Greater Boston, Mass.)
Watertown (See Greater Boston, Mass.)
Wayland (See West Suburban Boston, Mass.)
Wellesley (See West Suburban Boston, Mass.)
Wellesley Hills (See West Suburban Boston, Mass.)
West Dennis (See Cape Cod, Mass.)
West Newton (See West Suburban Boston, Mass.)
Weston (See West Suburban Boston, Mass.)
West Roxbury (See Greater Boston, Mass.)
West Yarmouth (See Cape Cod, Mass.)
Westwood (See West Suburban Boston, Mass.)
Weymouth (See Greater Boston, Mass.)
Williamstown (See Berkshire, Mass.)
Winchester (See Greater Boston, Mass.)
Winthrop (See Greater Boston, Mass.)
Woburn (See Greater Boston, Mass.)
Yarmouth Port (See Cape Cod, Mass.)

NOVA SCOTIA

Dartmouth, Nova Scotia (See Halifax, Nova Scotia, Canada)
Halifax, Nova Scotia (See Halifax, N.S. Canada)

RHODE ISLAND (all towns)
(See Rhode Island Club)

Clubs and Chairmen

Hartford, Ct.—Mrs. E. E. Hamilton, 215 S. Main St., West Hartford, Ct. 06106
Manchester Area, Ct.—Mrs. Raymond D'Attilio, 42 Zimmer Rd., E. Hartford, Ct. 06118
New Haven, Ct.—Mrs. Paul Overchuck, 119 Marino Dr., Milford, Ct. 06460
Southern Fairfield County, Ct.—Mrs. Gary Farn, 10 Rainbow Dr., Riverside, Ct. 06878
Eastern Maine—Mrs. Stephen Buzzell, 203 N. 4th St., Old Town, Me. 04468
Portland, Me.—Mrs. P. A. Wadsworth, 69 Allen Ave., Ext., Falmouth, Me. 04105

Berkshire County, Mass.—Mrs. Andrew Campoli, 100 Commonwealth Ave., Pittsfield, Mass. 01201
Cape Cod, Mass. (Pi Phi Pocket)—Mrs. Sigmund Fleck, P.O. Box 964, Orleans, Mass. 02653
Greater Boston, Mass.—Miss Ronda Gamble, 14 Middle St., Beverly, Mass. 01915
West Suburban Boston, Mass.—Mrs. Curtis C. Allen, 10 Jean Road, Lexington, Mass. 02173
Halifax, N.S., Canada—Miss Mary Lamb, 1142 S. Park St., Halifax, N.S., Canada
Rhode Island—Mrs. E. N. Montesi, 183 Mathewson Rd., Barrington, R.I. 02806

BETA PROVINCE

NEW HAMPSHIRE

Keene (See Tri-State Area, Vt.)
Peterborough (See Tri-State Area, Vt.)

NEW YORK

Albany (See Albany, N.Y.)
Alplaus (See Schenectady, N.Y.)
Altamont (See Albany, N.Y.)
Amenia (See Mid-Hudson Valley, N.Y.)
Ardley (See Westchester County, N.Y.)
Armonk (See Westchester County, N.Y.)
Averill Park (See Albany, N.Y.)
Baldwin (See Long Island-North Shore, N.Y.)
Ballston Lake (See Schenectady, N.Y.)
Bardonia (See Rockland County, N.Y.)
Beacon (See Mid-Hudson Valley, N.Y.)
Bedford (See Westchester, N.Y.)
Bellmore (See Long Island-North Shore, N.Y.)
Bethpage (See Long Island-North Shore, N.Y.)
Baluvelt (See Rockland County, N.Y.)
Boston (See Buffalo, N.Y.)
Briarcliff Manor (See Westchester County, N.Y.)
Brighton (See Rochester, N.Y.)
Brookport (See Rochester, N.Y.)
Bronxville (See Westchester County, N.Y.)
Brooklyn (See New York City, N.Y.)
Buffalo (See Buffalo, N.Y.)
Camillus (See Syracuse, N.Y.)
Centerport (See Long Island-North Shore, N.Y.)
Chappaqua (See Westchester County, N.Y.)
Cheektowago (See Buffalo, N.Y.)
Chili (See Rochester, N.Y.)
Churchville (See Rochester, N.Y.)
Clarence (See Buffalo, N.Y.)
Cohoes (See Albany, N.Y.)
Cold Spring (See Mid-Hudson Valley, N.Y.)
Cold Spring Harbor (See Long Island-North Shore, N.Y.)
Colonie (See Albany, N.Y.)
Congers (See Rockland County, N.Y.)
Crestwood (See Westchester County, N.Y.)
Cross-River (See Westchester County, N.Y.)
Croton Falls (See Westchester County, N.Y.)
Croton-on-Hudson (See Westchester County, N.Y.)
Crugers (See Westchester County, N.Y.)
Delmar (See Albany, N.Y.)
Depew (See Buffalo, N.Y.)
Derby (See Buffalo, N.Y.)
De Witt (See Syracuse, N.Y.)
Dobbs Ferry (See Westchester County, N.Y.)
East Aurora (See Buffalo, N.Y.)
Eastchester (See Westchester County, N.Y.)
East Greenbush (See Albany, N.Y.)
East Patchogue (See Long Island-North Shore, N.Y.)
East Rochester (See Rochester, N.Y.)
East Syracuse (See Syracuse, N.Y.)
Egbertsville (See Buffalo, N.Y.)
Elma (See Buffalo, N.Y.)
Elmsford (See Westchester County, N.Y.)
Elnora (See Albany, N.Y.)
Elsmere (See Albany, N.Y.)
Fairport (See Rochester, N.Y.)
Farmingdale (See Long Island-North Shore, N.Y.)
Fayetteville (See Syracuse, N.Y.)
Feura Bush (See Albany, N.Y.)
Fishkill (See Mid-Hudson Valley, N.Y.)
Floral Park (See Long Island-North Shore, N.Y.)
Fort Erie (See Buffalo, N.Y.)
Franklin Square (See Long Island-North Shore, N.Y.)
Freeport (See Long Island-North Shore, N.Y.)
Garden City (See Long Island-North Shore, N.Y.)
Glen Cove (See Long Island-North Shore, N.Y.)
Glenmont (See Albany, N.Y.)

Golden's Bridge (See Westchester County, N.Y.)
Grand Island (See Buffalo, N.Y.)
Guilderland (See Albany, N.Y.)
Hamburg (See Buffalo, N.Y.)
Harrison (See Westchester County, N.Y.)
Hartsdale (See Westchester County, N.Y.)
Hastings-on-Hudson (See Westchester County, N.Y.)
Haverstraw (See Rockland County, N.Y.)
Hawthorne (See Westchester County, N.Y.)
Hempstead (See Long Island-North Shore, N.Y.)
Henrietta (See Rochester, N.Y.)
Hillburn (See Rockland County, N.Y.)
Hicksville (See Long Island-North Shore, N.Y.)
Holland (See Buffalo, N.Y.)
Honeoye Falls (See Rochester, N.Y.)
Huntington (See Long Island-North Shore, N.Y.)
Hyde Park (See Mid-Hudson Valley, N.Y.)
Irvington-on-Hudson (See Westchester County, N.Y.)
Katonah (See Westchester County, N.Y.)
Kenmore (See Buffalo, N.Y.)
Kingston (See Mid-Hudson Valley, N.Y.)
Lancaster (See Buffalo, N.Y.)
Larchmont (See Westchester County, N.Y.)
Latham (See Albany, N.Y.)
Levittown (See Long Island-North Shore, N.Y.)
Lewistown (See Westchester County, N.Y.)
Locust Valley (See Long Island-North Shore, N.Y.)
Loudonville (See Albany, N.Y.)
Lynbrook (See Long Island-North Shore, N.Y.)
Macedon (See Rochester, N.Y.)
Mamaroneck (See Westchester County, N.Y.)
Manhasset (Plandome) (See Long Island-North Shore, N.Y.)
Marilla (See Buffalo, N.Y.)
Marion (See Rochester, N.Y.)
Massapequa (See Long Island-North Shore, N.Y.)
Mattydale (See Syracuse, N.Y.)
McKownville (See Albany, N.Y.)
Merrick (See Long Island-North Shore, N.Y.)
Millbrook (See Mid-Hudson Valley, N.Y.)
Millwood (See Westchester County, N.Y.)
Mohegan Lake (See Westchester County, N.Y.)
Monsey (See Rockland County, N.Y.)
Montrose (See Westchester County, N.Y.)
Mt. Kisco (See Westchester County, N.Y.)
Mt. Vernon (See Westchester County, N.Y.)
Mumford (See Rochester, N.Y.)
Nanuet (See Rockland County, N.Y.)
New City (See Rockland County, N.Y.)
New Hyde Park (See Long Island-North Shore, N.Y.)
New Rochelle (See Westchester County, N.Y.)
New Scotland (See Albany, N.Y.)
Newtonville (See Albany, N.Y.)
New York City (See New York City, N.Y.)
Niskayuna (See Schenectady, N.Y.)
North Syracuse (See Syracuse, N.Y.)
Nyack (See Rockland County, N.Y.)
Orchard Park (See Buffalo, N.Y.)
Orangeburg (See Rockland County, N.Y.)
Ossining (See Westchester County, N.Y.)
Oyster Bay (See Long Island-North Shore, N.Y.)
Palisades (See Rockland County, N.Y.)
Pawling (See Mid-Hudson Valley, N.Y.)
Pearl River (See Rockland County, N.Y.)
Peekskill (See Westchester County, N.Y.)
Pelham (See Westchester County, N.Y.)
Pelham Manor (See Westchester County, N.Y.)
Penfield (See Rochester, N.Y.)
Piermont (See Rockland County, N.Y.)
Pittsford (See Rochester, N.Y.)

Plainville (See Long Island-North Shore, N.Y.)
Pleasantville (See Westchester County, N.Y.)
Pomona (See Rockland County, N.Y.)
Port Chester (See Westchester County, N.Y.)
Port Washington (See Long Island-North Shore, N.Y.)
Poughkeepsie (See Mid-Hudson Valley, N.Y.)
Pound Ridge (See Westchester County, N.Y.)
Purchase (See Westchester County, N.Y.)
Red Hook (See Mid-Hudson Valley, N.Y.)
Rensselaer (See Albany, N.Y.)
Rexford (See Schenectady, N.Y.)
Rhineback (See Mid-Hudson Valley, N.Y.)
Rochester (See Rochester, N.Y.)
Roslyn (See Long Island-North Shore, N.Y.)
Rye (See Westchester County, N.Y.)
Scarborough (See Westchester County, N.Y.)
Scarsdale (See Westchester County, N.Y.)
Schenectady (See Schenectady, N.Y.)
Scotia (See Schenectady, N.Y.)
Scottsville (See Rochester, N.Y.)
Shrub Oak (See Westchester County, N.Y.)
Skaneateles (See Syracuse, N.Y.)
Slingerlands (See Albany, N.Y.)
Sloatsburg (See Rockland County, N.Y.)
Snider (See Buffalo, N.Y.)
Somers (See Westchester County, N.Y.)
South Nyack (See Rockland County, N.Y.)
South Salem (See Westchester County, N.Y.)
Spencerport (See Rochester, N.Y.)
Spring Valley (See Rockland County, N.Y.)
Staten Island (See New York City, N.Y.)
Stony Point (See Rockland County, N.Y.)
Suffern (See Rockland County, N.Y.)
Syosset (See Long Island-North Shore, N.Y.)
Tallman (See Rockland County, N.Y.)
Tarrytown (See Westchester County, N.Y.)
Thornwood (See Westchester County, N.Y.)
Tonawanda (See Albany, N.Y.)
Tuckaheo (See Westchester County, N.Y.)
Tappan (See Rockland County, N.Y.)
Upper Nyack (See Rockland County, N.Y.)
Valhalla (See Westchester County, N.Y.)
Valley Cottage (See Rockland County, N.Y.)
Valley Stream (See Long Island-North Shore, N.Y.)
Victor (See Rockland County, N.Y.)
Voorheesville (See Albany, N.Y.)
Waccabuc (See Westchester County, N.Y.)
Wales (See Buffalo, N.Y.)
Wanakah (See Buffalo, N.Y.)
Wappingers Falls (See Mid-Hudson Valley, N.Y.)
Wassaic (See Mid-Hudson Valley, N.Y.)
Watervliet (See Albany, N.Y.)
Webster (See Rochester, N.Y.)
Westbury (See Long Island-North Shore, N.Y.)
West Nyack (See Rockland County, N.Y.)
West Seneca (See Buffalo, N.Y.)
White Plains (See Westchester County, N.Y.)
Williamsville (See Buffalo, N.Y.)
Willdams (See Mid-Hudson Valley, N.Y.)
Yonkers (See Westchester County, N.Y.)
Yorktown Heights (See Westchester County, N.Y.)

QUEBEC

Baie D'u'rfé, Quebec (See Montreal, Quebec, Canada)
Beaconsfield, Quebec (See Montreal, Quebec, Canada)

Beauport, Quebec (See Montreal, Quebec, Canada)
 Cote St. Luc, Quebec (See Montreal, Quebec, Canada)
 Dorval, Quebec (See Montreal, Quebec, Canada)
 Hampstead, Quebec (See Montreal, Quebec, Canada)
 Lachine, Quebec (See Montreal, Quebec, Canada)
 Montreal, Quebec (See Montreal, Quebec, Canada)
 Montreal, West, Quebec (See Montreal, Quebec, Canada)
 Outremont, Quebec (See Montreal, Quebec, Canada)

Pointe Claire, Quebec (See Montreal, Quebec, Canada)
 Ste. Anne de Bellevue, Quebec (See Montreal, Quebec, Canada)
 St. Laurent, Quebec (See Montreal, Quebec, Canada)
 Senneville, Quebec (See Montreal, Quebec, Canada)
 Strathmore, Quebec (See Montreal, Quebec, Canada)
 Town of Mount Royal, Quebec (See Montreal, Quebec, Canada)
 Valois, Quebec (See Montreal, Quebec, Canada)

Westmount, Quebec (See Montreal, Quebec, Canada)

VERMONT

Bellows Falls (See Brattleboro, Vt.)
 Bennington (See Brattleboro, Vt.)
 Brattleboro (See Brattleboro, Vt.)
 Burlington (See Burlington, Vt.)
 Charlotte (See Burlington, Vt.)
 Essex Junction (See Burlington, Vt.)
 Shelburne (See Burlington, Vt.)
 South Burlington (See Burlington, Vt.)
 Underhill (See Burlington, Vt.)
 Williston (See Burlington, Vt.)
 Winoski (See Burlington, Vt.)

Clubs and Chairmen

Albany, N.Y.—Mrs. Charles V. Fleming, 39 McKinley Dr., Delmar, N.Y. 12054
 Buffalo, N.Y.—Mrs. Allen T. O'Donnell, 2840 Girdle Rd., Elma, N.Y. 14059
 Long Island-North Shore, N.Y.—Mrs. Brewster B. King, 37 Huntington Rd., Garden City, N.Y. 11530
 Mid-Hudson Valley, N.Y.—Mrs. J. Baker, 26 Sharon dr, Poughkeepsie, N.Y. 12601
 New York City, N.Y.—Mrs. Marcia J. Pavlica, 536 Port Washington Ave., New York City, N.Y. 10033
 Fort Washington, Ave., New York City, N.Y. 10033
 Rochester, N.Y.—Mrs. Thomas Dunham, 121 Moseley Cir., Fairport, N.Y. 14450

Rockland County, N.Y.—Mrs. W. Jeff Powell, 30 Eastbourne Dr., Spring Valley, N.Y. 10977
 Schenectady, N.Y.—Mrs. Roy E. Burris, Jr. 1440 Keyes Ave., Schenectady, N.Y. 12309
 Syracuse, N.Y.—Mrs. John Roesgen, Nob Hill, Apt. 320, 111 Lafayette Rd., Jamesville, N.Y. 13078
 Westchester County, N.Y.—Mrs. Jennings T. Smith, 971 Edgewood Ave., Pelham Manor, N.Y. 10803
 Montreal, Quebec, Canada—Mrs. J. M. Dawson, 192 Rosedale Ave., Beaconsfield, 880, Que. Can.
 *Burlington, Vt.—Mrs. Colin Lindberg, 352 Colchester Ave., Burlington, Vt. 05401
 Brattleboro, Vt. (Pi Phi Pocket)—Mrs. Douglas Frost, 48 High St., Brattleboro, Vt. 05301

GAMMA PROVINCE

DELAWARE
 State of Delaware (See Wilmington, Del.)

DISTRICT OF COLUMBIA

Washington, D.C. (See Washington, D.C.)

MARYLAND

Baltimore (See Baltimore, Md.)
 Bethesda (See Maryland-D.C. Suburban)
 Bowie (See Maryland-D.C. Suburban)
 Camp Spring (See Prince George County)
 Catonsville (See Baltimore, Md.)
 Chevy Chase (See Maryland-D.C. Suburban)
 Cockeysville (See Baltimore, Md.)
 College Park (See Maryland-D.C. Suburban)
 Dunsdale (See Baltimore, Md.)
 Essex (See Baltimore, Md.)
 Forestville (See Prince George County)
 Gaithersburg (See Maryland-D.C. Suburban)
 Greenbelt (See Prince George County)
 Hillcrest Heights (See Prince George County)
 Hyattsville (See Maryland-D.C. Suburban)
 Kensington (See Maryland-D.C. Suburban)
 Kettering (See Prince George County)
 Lutherville (See Baltimore, Md.)
 Oxon Hill (See Prince George County)
 Pikesville (See Baltimore, Md.)
 Popomac (See Maryland-D.C. Suburban)
 Rockville (See Maryland-D.C. Suburban)
 Ruxton (See Baltimore, Md.)
 Seabrook (See Prince George County)
 Silver Spring (See Maryland-D.C. Suburban)
 Suitland (See Prince George County)
 Timonium (See Baltimore, Md.)
 Towson (See Baltimore, Md.)
 Upper Montgomery County (See Maryland-D.C. Suburban)
 Wheaton (See Maryland-D.C. Suburban)

NEW JERSEY

Allendale (See Ridgewood, N.J.)
 Allenhurst (See Jersey Shore, N.J.)
 Ashbury Park (See Jersey Shore, N.J.)
 Atlantic Highlands (See Jersey Shore, N.J.)
 Avon-by-the-Sea (See Jersey Shore, N.J.)
 Basking Ridge (See No. N.J., Mrs. Stettler)
 Belmar (See Jersey Shore, N.J.)
 Berkeley Heights (See No. N.J., Mrs. Miller)
 Bernardsville (See No. N.J., Mrs. Stettler)
 Caldwell (See No. N.J., Mrs. Riccardelli)
 Cedar Grove (See No. N.J., Mrs. Missimer)
 Chatham (See No. N.J., Mrs. Bartlett)
 Colts Neck (See Jersey Shore, N.J.)
 Convent Station (See No. N.J., Mrs. Roth)

Cranford (See No. N.J., Mrs. Miller)
 Deal (See Jersey Shore, N.J.)
 Denville (See No. N.J., Mrs. Stettler)
 Dover (See No. N.J., Mrs. Stettler)
 Eatontown (See Jersey Shore, N.J.)
 Englishtown (See Jersey Shore, N.J.)
 Essex Fells (See No. N.J., Mrs. Riccardelli)
 Fair Haven (See Jersey Shore, N.J.)
 Fair Lawn (See Ridgewood, N.J.)
 Fanwood (See No. N.J., Mrs. Miller)
 Farmingdale (See Jersey Shore, N.J.)
 Florham Park (See No. N.J., Mrs. Stettler)
 Fort Monmouth (See Jersey Shore, N.J.)
 Freehold (See Jersey Shore, N.J.)
 Franklin Lakes (See Ridgewood, N.J.)
 Glen Ridge (See No. N.J., Mrs. Missimer)
 Glen Rock (See Ridgewood, N.J.)
 Hackensack (See Ridgewood, N.J.)
 Hasbrouck Heights (See Ridgewood, N.J.)
 Highlands (See Jersey Shore, N.J.)
 Holmdel (See Jersey Shore, N.J.)
 Ho-Ho-Kus (See Ridgewood, N.J.)
 Howell (See Jersey Shore, N.J.)
 Lincroft (See Jersey Shore, N.J.)
 Little Falls (See No. N.J., Mrs. Missimer)
 Little Silver (See Jersey Shore, N.J.)
 Long Branch (See Jersey Shore, N.J.)
 Livingston (See No. N.J., Mrs. Eastman)
 Madison (See No. N.J., Mrs. Stettler)
 Mahwah (See Ridgewood, N.J.)
 Manasquan (See Jersey Shore, N.J.)
 Maplewood (See No. N.J., Mrs. Stettler)
 Marlboro (See Jersey Shore, N.J.)
 Matawan (See Jersey Shore, N.J.)
 Mendham (See No. N.J., Mrs. Stettler)
 Metuchen (See No. N.J., Mrs. Miller)
 Middletown (See Jersey Shore, N.J.)
 Midland Park (See Ridgewood, N.J.)
 Milburn (See No. N.J., Mrs. Stettler)
 Monmouth Beach (See Jersey Shore, N.J.)
 Montclair (See No. N.J., Mrs. Missimer)
 Morris Plains (See No. N.J., Mrs. Roth)
 Morristown (See No. N.J., Mrs. Roth)
 Mountain Lakes (See No. N.J., Mrs. Stettler)
 Mountainside (See No. N.J., Mrs. Miller)
 Murray Hill (See No. N.J., Mrs. Mihalik)
 Neptune (See Jersey Shore, N.J.)
 New Providence (See No. N.J., Mrs. Mihalik)
 New Shrewsbury (See Jersey Shore, N.J.)
 North Caldwell (See No. N.J., Mrs. Riccardelli)
 North Plainfield (See No. N.J., Mrs. Miller)
 Nutley (See No. N.J., Mrs. Missimer)
 Oakhurst (See Jersey Shore, N.J.)
 Oakland (See Ridgewood, N.J.)

Ocean (See Jersey Shore, N.J.)
 Oceanport (See Jersey Shore, N.J.)
 Oradell (See Ridgewood, N.J.)
 Parsippany (See No. N.J., Mrs. Stettler)
 Plainfield (See No. N.J., Mrs. Miller)
 Princeton (See No. N.J., Mrs. Miller)
 Ramsey (See Ridgewood, N.J.)
 Red Bank (See Jersey Shore, N.J.)
 Ridgewood (See Ridgewood, N.J.)
 River Edge (See Jersey Shore, N.J.)
 Rockaway (See No. N.J., Mrs. Stettler)
 Roseland (See No. N.J., Mrs. Riccardelli)
 Rumson (See Jersey Shore, N.J.)
 Saddle River (See Ridgewood, N.J.)
 Scotch Plains (See No. N.J., Mrs. Miller)
 Short Hills (See No. N.J., Mrs. MacKinnon)
 Shrewsbury (See Jersey Shore, N.J.)
 Sommerville (See No. N.J., Mrs. Miller)
 South Plainfield (See No. N.J., Mrs. Miller)
 Spring Lake (See Jersey Shore, N.J.)
 Summit (See No. N.J., Mrs. Hey)
 Upper Montclair (See No. N.J., Mrs. Missimer)
 Upper Saddle River (See Ridgewood, N.J.)
 Verona (See No. N.J., Mrs. Missimer)
 Waldwick (See Ridgewood, N.J.)
 Wall (See Jersey Shore, N.J.)
 West Caldwell (See No. N.J., Mrs. Riccardelli)
 Westfield (See No. N.J., Mrs. Miller)
 West Orange (See No. N.J., Mrs. Stettler)
 West Long Beach (See Jersey Shore, N.J.)
 Wyckoff (See Ridgewood, N.J.)

PENNSYLVANIA

Abingdon (See Philadelphia-Maine Line, Pa.)
 Aldan (See Philadelphia-Delco, Pa.)
 Allison Park (See Pittsburgh, Pa.)
 Ambler (See Philadelphia-Maine Line, Pa.)
 Aspinwall (See Pittsburgh, Pa.)
 Bala Cynwyd (See Philadelphia-Maine Line, Pa.)
 Baldwin (See Pittsburgh-South Hills, Pa.)
 Beaver (See Pittsburgh, Pa.)
 Beaver Falls (See Pittsburgh, Pa.)
 Bellefonte (See State College, Pa.)
 Berwyn (See Philadelphia-Maine Line, Pa.)
 Bethel (See Pittsburgh-South Hills, Pa.)
 Boalsburg (See State College, Pa.)
 Braddock (See Pittsburgh, Pa.)
 Brentwood (See Pittsburgh-South Hills, Pa.)
 Bridgeville (See Pittsburgh-South Hills, Pa.)
 Broomall (See Philadelphia-Delco, Pa.)
 Bryn Mawr (See Philadelphia-Maine Line, Pa.)

Camp Hill (See Harrisburg-Carlisle, Pa.)
 Carlisle (See Harrisburg-Carlisle, Pa.)
 Carnegie (See Pittsburgh-South Hills, Pa.)
 Chartiers Valley (See Pittsburgh-South Hills, Pa.)
 Cheltenham (See Philadelphia-Main Line, Pa.)
 Chester (See Philadelphia-Delco, Pa.)
 Coatesville (See Philadelphia-Delco, Pa.)
 Cynwyd (See Philadelphia-Main Line, Pa.)
 Devon (See Philadelphia-Maine Line, Pa.)
 Dormont (See Pittsburgh-South Hills, Pa.)
 Dresher (See Philadelphia-Main Line, Pa.)
 Drexel Hill (See Philadelphia-Delco, Pa.)
 Erdenheim (See Philadelphia-Main Line, Pa.)
 Edgewood (See Pittsburgh, Pa.)
 Flourtown (See Philadelphia-Main Line, Pa.)
 Fort Washington (See Philadelphia-Main Line, Pa.)
 Fox Chapel (See Pittsburgh, Pa.)
 Glenshaw (See Pittsburgh, Pa.)
 Glenside (See Philadelphia-Main Line, Pa.)
 Gradyville (See Philadelphia-Delco, Pa.)
 Greentree (See Pittsburgh-South Hills, Pa.)
 Harrisburg (See Harrisburg-Carlisle, Pa.)
 Hatboro (See Philadelphia-Main Line, Pa.)
 Haverford (See Philadelphia-Main Line, Pa.)
 Havertown (See Philadelphia-Delco, Pa.)
 Hershey (See Harrisburg-Carlisle, Pa.)
 Jarretstown (See Philadelphia-Main Line, Pa.)
 Jenkintown (See Philadelphia-Main Line, Pa.)
 Kennett Square (See Philadelphia-Delco, Pa.)
 Lansdale (See Philadelphia-Main Line, Pa.)
 Landsdowne (See Philadelphia-Delco, Pa.)

Lemont (See State College, Pa.)
 Lemoyne (See Harrisburg-Carlisle, Pa.)
 Lewisburg (See Central Pennsylvania, Pa.)
 Lima (See Philadelphia-Delco, Pa.)
 McMurray (See Pittsburgh-South Hills, Pa.)
 McKeesport (See Pittsburgh, Pa.)
 Mechanicsburg (See Harrisburg-Carlisle, Pa.)
 Media (See Philadelphia-Delco, Pa.)
 Merion Station (See Philadelphia-Main Line, Pa.)
 Middleburg (See Central Pennsylvania, Pa.)
 Mifflinburg (See Central Pennsylvania, Pa.)
 Milton (See Central Pennsylvania, Pa.)
 Mt. Carmel (See Central Pennsylvania, Pa.)
 Mt. Lebanon (See Pittsburgh-South Hills, Pa.)
 Moylan (See Philadelphia-Delco, Pa.)
 Narbeth (See Philadelphia-Main Line, Pa.)
 New Cumberland (See Harrisburg-Carlisle, Pa.)
 Newtown Square (See Philadelphia-Delco, Pa.)
 North Hills (See Philadelphia-Main Line, Pa.)
 Northumberland (See Central Pennsylvania, Pa.)
 Oakmont (See Pittsburgh, Pa.)
 Oreland (See Philadelphia-Main Line, Pa.)
 Paoli (See Philadelphia-Main Line, Pa.)
 Perrysville (See Pittsburgh, Pa.)
 Peters Township (See Pittsburgh-South Hills, Pa.)
 Pine Grove Mills (See State College, Pa.)
 Pittsburgh (See either Pittsburgh, Pa. or Pittsburgh-South Hills, Pa.)
 Pleasant Hills (See Pittsburgh-South Hills, Pa.)
 Radnor (See Philadelphia-Main Line, Pa.)
 Roselyn Farms (See Pittsburgh-South Hills, Pa.)

Rosemont (See Philadelphia-Main Line, Pa.)
 Rutherford Heights (See Harrisburg-Carlisle, Pa.)
 St. David's (See Philadelphia-Main Line, Pa.)
 Sewickley (See Pittsburgh, Pa.)
 Springfield (See Philadelphia-Delco, Pa.)
 State College (See State College, Pa.)
 Strafford (See Philadelphia-Main Line, Pa.)
 Sunbury (See Central Pennsylvania, Pa.)
 Swarthmore (See Philadelphia-Delco, Pa.)
 Thornburg (See Pittsburgh-South Hills, Pa.)
 Upper Darby (See Philadelphia-Delco, Pa.)
 Upper St. Clair Twp. (See Pittsburgh-South Hills, Pa.)
 Villanova (See Philadelphia-Main Line, Pa.)
 Wallingford (See Philadelphia-Delco, Pa.)
 Wayne (See Philadelphia-Main Line, Pa.)
 West Chester (See Philadelphia-Delco, Pa.)
 Wilkinsburg (See Pittsburgh, Pa.)
 Woodlyn (See Philadelphia-Delco, Pa.)
 Williamsport (See Central Pennsylvania, Pa.)
 Willow Grove (See Philadelphia-Main Line, Pa.)
 Wyncote (See Philadelphia-Main Line, Pa.)
 Wynmoor (See Philadelphia-Main Line, Pa.)
 Wynnewood (See Philadelphia-Main Line, Pa.)

VIRGINIA (D. C. AREA)

Alexandria (See Northern Va.)
 Annandale (See Northern Va.)
 Arlington (See Northern Va.)
 Falls Church (See Northern Va.)
 McLean (See Northern Va.)
 Springfield (See Northern Va.)
 Vienna (See Northern Va.)

Clubs and Chairmen

Wilmington, Del.—Mrs. Ronald Fleck, 3216 Cardiff Dr., Wilmington, Del. 19810
 Washington, D.C.—Mrs. B. J. Fisher, 7801 Old Chester Rd., Bethesda, Md. 20034
 Baltimore, Md.—Mrs. G. Spencer Lieske, 2308 Killoran Rd., Timonium, Md. 21093
 Maryland-D.C. Suburban:
 General Chairman—Mrs. C. H. Cissell, 11012 Glueck La., Kensington, Md. 20795
 (Kensington, Silver Spring)—Mrs. George Brugger, 4212 Ambler Dr., Kensington, Md. 20795
 (Bethesda Chevy Chase, Potomac)—Mrs. C. H. Cissell, 11012 Glueck La., Kensington, Md. 20795
 (Rockville, Gaithersburg)—Mrs. Warren Bennett, 214 Oakton Rd., Gaithersburg, Md. 20760
 (Bowie, Camp Spring, Laurel, Hyattsville)—Mrs. Donald Olmert, 5119 Moorland Ln., Bethesda, Md. 20014
 Prince George County, Md.—Mrs. W. R. Burkholder, 7913 Claudia Dr. Oxon Hill, Md. 20021
 Jersey Shore, N.J.—Mrs. Rolf Lemp, 403 River Rd., Fair Haven, N.J. 07701
 Northern New Jersey:
 General Chairman—Mrs. Wayne D. Stettler, 16 Huron Dr., Chatham, N.J. 07928
 (Caldwell, Essex Fells, Roseland areas)—Mrs. Michael Riccardelli, 10 White Oak Rd., Roseland, N.J. 07068
 (Chatham area)—Mrs. Philip Bartlett, 36 Susan Dr., Chatham, N.J. 07928
 (Livingston area)—Mrs. James Eastman, 44 Belmont Dr., Livingston, N.J. 07039
 (Madison area)—General Chairman
 (Montclair area)—Mrs. R. D. Missimer, 25 Norman Rd., Upper Montclair, N.J. 07043
 (Morristown area)—Mrs. J. L. Roth, 56 Spring Brook Rd., Morristown, N.J. 07960

(New Providence, Murray Hill areas)—Mrs. M. Mihalek, 40 Forest Rd., Murray Hill, N.J. 07971
 (Summit area)—Mrs. Frank Hey, 65 Wade Dr., Summit, N.J. 07901
 (Short Hills area)—Mrs. Malcolm D. MacKinnon, 34 Byron Rd., Short Hills, N.J. 07078
 (Westfield area)—Mrs. Barry Miller, 68 Watson Rd., Fanwood, N.J. 07023
 Ridgewood, N.J.—Mrs. Homer G. Asmus, 349 Bogert Ave., Ridgewood, N.J. 07450
 *Central Pennsylvania—Mrs. Arch A. Owen, Jr., 107 S. 4th St., Lewisburg, Pa. 17837
 Harrisburg-Carlisle, Pa.—Mrs. Charles E. Jacobs, 352 Willow Ave., Camp Hill, Pa. 17011
 Philadelphia-Delco—Mrs. John A. Jorgenson, 4516 Fairview Ave., Newton Square, Pa. 19073
 Philadelphia-Main Line—Mrs. Thomas L. Schopps, 111 Croton Rd., Strafford Wayne P.O., Pa. 19087
 Pittsburgh, Pa.—Mrs. George H. Thompson, 105 11th St., Oakmont, Pa. 15228
 Pittsburgh South Hills, Pa.—Mrs. J. A. Hyslop, 26 Academy Ave., Pittsburgh, Pa. 15228
 State College, Pa.—Mrs. Edwin T. Strong, Jr., 742 Cornwall Rd., State College, Pa. 16801
 Northern Virginia—Mrs. Louis J. Borges, 2023 Franklin Ave., McLean, Va. 22101
 (McLean)—Mrs. Betty Pewitt, 2022 Franklin Ave., McLean, Va. 22101
 (Alexandria)—Mrs. D. L. Davidson, 6310 Virginia Hills Ave., Alexandria, Va. 22310
 (Vienna-Falls Church)—Mrs. Jon Wickwier, 224 Commons Dr., Vienna, Va. 22180
 (Springfield)—Mrs. Gavin W. O'Brien, 5961 Queenston Rd., Springfield, Va. 22180
 (Arlington)—Mrs. Thomas G. Schaefer, 1400 S. Joyce St., Apt. 1214, Arlington, Va. 22202

DELTA PROVINCE

NORTH CAROLINA
 Chapel Hill (See Chapel Hill, N.C.)
 Charlotte (See Charlotte, N.C.)
 Gastonia (See Charlotte, N.C.)
 Pittsboro (See Chapel Hill, N.C.)

VIRGINIA (excluding D.C. Area)
 Bon Air (See Richmond, Va.)
 Big Stone Gap (See Blue Ridge, Tenn.)

Bridgewater (See Shenandoah Valley, Va.)
 Bristol (See Blue Ridge, Tenn.)
 Broadway (See Shenandoah Valley, Va.)
 Buena Vista (See Shenandoah Valley, Va.)
 Charlottesville (See Shenandoah Valley, Va.)
 Chesapeake (See Norfolk, Va.)
 Dayton (See Shenandoah Valley, Va.)
 Dryden (See Blue Ridge, Tenn.)
 Edinburgh (See Shenandoah Valley, Va.)

Elkton (See Shenandoah Valley, Va.)
 Fisherville (See Shenandoah Valley, Va.)
 Grottes (See Shenandoah Valley, Va.)
 Hampton (See Hampton Roads, Va.)
 Hampton Roads (See Hampton Roads, Va.)
 Harrisonburg (See Shenandoah Valley, Va.)
 Highland Springs (See Richmond, Va.)
 Keelzletown (See Shenandoah Valley, Va.)

Lacey Spring (See Shenandoah Valley, Va.)
 Lebanon (See Blue Ridge, Tenn.)
 Lexington (See Shenandoah Valley, Va.)
 Linville (See Shenandoah Valley, Va.)
 Luray (See Shenandoah Valley, Va.)
 McGaheysville (See Shenandoah Valley, Va.)
 Middletown (See Shenandoah Valley, Va.)
 Mount Jackson (See Shenandoah Valley, Va.)
 Newport News (See Hampton Roads, Va.)
 Norfolk (See Norfolk, Va.)
 Penn Laird (See Shenandoah Valley, Va.)
 Pleasant Valley (See Shenandoah Valley, Va.)
 Port Republic (See Shenandoah Valley, Va.)
 Richmond (See Richmond, Va.)
 Sandston (See Richmond, Va.)
 Shenandoah (See Shenandoah Valley, Va.)
 Singers Glen (See Shenandoah Valley, Va.)

Staunton (See Shenandoah Valley, Va.)
 Strasburg (See Shenandoah Valley, Va.)
 Waynesboro (See Shenandoah Valley, Va.)
 Weyers Cave (See Shenandoah Valley, Va.)
 Williamsburg (See Hampton Roads, Va.)
 Virginia Beach (See Virginia Beach, Va.)
 York County (See Hampton Roads, Va.)

WEST VIRGINIA

Beckley (See Southern West Va.)
 Bethany (See Wheeling, West Va.-Ohio Valley)
 Bluefield (See Southern West Va.)
 Bridgeport (See Clarksburg, West Va.)
 Bristol (See Clarksburg, West Va.)
 Buckhannon (See Clarksburg, West Va.)
 Charleston (See Charleston, West Va.)
 Clarksburg (See Clarksburg, West Va.)
 Dunbar (See Charleston, West Va.)
 Fayetteville (See Southern West Va.)
 Grafton (See Clarksburg, West Va.)
 Hinton (See Southern West Va.)

Lewisburg (See Southern West Va.)
 Lumberport (See Clarksburg, West Va.)
 Morgantown (See Morgantown, West Va.)
 Moundsville (See Wheeling, West Va.)
 Mullens (See Southern West Va.)
 Nitro (See Charleston, West Va.)
 Oak Hill (See Southern West Va.)
 Philippi (See Clarksburg, West Va.)
 Princeton (See Southern West Va.)
 Roncoveite (See Southern West Va.)
 St. Albans (See Charleston, West Va.)
 Salam (See Clarksburg, West Va.)
 Shinnston (See Clarksburg, West Va.)
 South Charleston (See Charleston, West Va.)
 Welch (See Southern West Va.)
 West Union (See Clarksburg, West Va.)
 Weston (See Clarksburg, West Va.)
 Wheeling (See Wheeling, West Va.-Ohio Valley)
 White Sulphur (See Southern West Va.)

Clubs and Chairmen

Chapel Hill, N.C.—Mrs. J. Kemp Jones, 104 N. Boundary St., Chapel Hill, N.C. 27514
 Charlotte, N.C.—Mrs. William McGuire, 230 Anthony Cir., Charlotte, N.C. 28211
 *Hampton Roads, Va.—Mrs. Kenneth Peebles, 252 James River Dr., Newport News, Va. 23601
 Norfolk, Va.—Mrs. Peter Stewart, 1407 Bruns-Wick Ave. Norfolk, Va. 23508
 Richmond, Va.—Mrs. J. D. Fennessey, 3023 Chamberlayne Ave., Apt. E, Richmond, Va. 23222
 Shenandoah Valley, Va.—Mrs. James B. Hoover, Rt. 1, Forest Hills, Harrisonburg, Va. 22801
 *Virginia Beach, Va.—Mrs. Mark H. Schweitzer, 6353 Taylor Dr., Norfolk, Va. 23502
 Charleston, W. Va.—Mrs. Harry Brawley, 1534 Bedford Rd.,

Charlestown, W. Va. 25314
 Clarksburg, W. Va.—Mrs. P. R. Watson, 214 John Ave., Clarksburg, W. Va. 26301
 Morgantown, W. Va.—Mrs. John Wildman, 512 Grand St., Morgantown, W. Va. 26505
 Southern W. Va.—
 (Beckley, Mullins, Oak Hill) Mrs. Floyd M. Sayre, 411 Woodlawn Ave., Beckley, W. Va. 25801
 (Bluefield, Princeton, Welch) Mrs. Walter G. Burton, R. 5, Box 257, Princeton, W. Va. 24740
 (Hinton, Lewisburg, Roncoveite, White Sulphur) Mrs. J. W. Bell, 12 Big Draft Rd., White Sulphur Spring, W. Va. 24986
 Wheeling, W. Va.-Ohio Valley—Mrs. Eugene P. Bischof, 48 Pleasant Dr., Wheeling, W. Va. 26003

EPSILON PROVINCE

FLORIDA
 Alachua (See Gainesville, Fla.)
 Altamonte Springs (See Orlando-Winter Park, Fla.)
 Apopka (See Orlando-Winter Park, Fla.)
 Archer (See Gainesville, Fla.)
 Atlantic Beach (See Jacksonville, Fla.)
 Bal Harbour (See Miami, Fla.)
 Belleair (See Clearwater, Fla.)
 Boynton Beach (See West Palm Beach, Fla.)
 Bronson (See Gainesville, Fla.)
 Brookier (See Gainesville, Fla.)
 Cape Canaveral (See Brevard County, Fla.)
 Cape Coral (See Southwest, Fla.)
 Carol City (See Miami, Fla.)
 Carrabelle (See Tallahassee, Fla.)
 Casselberry (See Orlando-Winter Park, Fla.)
 Clearwater (See Clearwater, Fla.)
 Clearwater Beach (See Clearwater, Fla.)
 Cocoa (See Brevard County, Fla.)
 Cocoa Beach (See Brevard County, Fla.)
 Coconut Grove (See Miami, Fla.)
 Coral Gables (See Miami, Fla.)
 Dania (See Hollywood, Fla.)
 Daytona Beach (See Daytona Bch., Fla.)
 Daytona Beach Shores (See Daytona Bch., Fla.)
 Davie (See Ft. Lauderdale, Fla.)
 De Bary (See De Land, Fla.)
 Deerfield (See Ft. Lauderdale, Fla.)
 DeLand (See DeLand, Fla.)
 Deltona (See De Land, Fla.)
 Dunedin (See Clearwater, Fla.)
 Dunnellon (See Ocala, Fla.)
 Eau Gallie (See Brevard County, Fla.)
 Fernandina Beach (See Jacksonville, Fla.)
 Ft. Lauderdale (See Ft. Lauderdale, Fla.)
 Ft. Myers (See Southwest, Fla.)
 Ft. Walton Beach (See Mary-Esther, Fla.)
 Gainesville (See Gainesville, Fla.)
 Golden Beach (See Miami, Fla.)
 Grant (See Brevard County, Fla.)
 Green Cove Springs (See Jacksonville, Fla.)
 Gulf Breeze (See Pensacola, Fla.)
 Gulfport Beach (See St. Petersburg, Fla.)
 Haines City (See Lakeland, Fla.)
 Hallandale (See Hollywood, Fla.)
 Harbor Bluffs (See Clearwater, Fla.)

Havana (See Tallahassee, Fla.)
 Hawthorn (See Gainesville, Fla.)
 Hiialeah (See Miami, Fla.)
 High Springs (See Gainesville, Fla.)
 Holly Hill (See Daytona Bch., Fla.)
 Hollywood (See Hollywood, Fla.)
 Homestead (See Miami, Fla.)
 Indianantic (See Brevard County, Fla.)
 Indian Harbor Beach (See Brevard County, Fla.)
 Indian Rocks Beach (See Clearwater, Fla.)
 Jacksonville (See Jacksonville, Fla.)
 Jacksonville Beach (See Jacksonville, Fla.)
 Kendall (See Miami, Fla.)
 Key Biscayne (See Miami, Fla.)
 Keystone Heights (See Gainesville, Fla.)
 Kissimmee (See Orlando-Winter Park, Fla.)
 Lake Alfred (See Lakeland, Fla.)
 Lakeland (See Lakeland, Fla.)
 Lake Park (See West Palm Beach, Fla.)
 Lake Worth (See West Palm Beach, Fla.)
 Largo (See Clearwater, Fla.)
 Lutz (See Tampa, Fla.)
 McIntosh (See Ocala, Fla.)
 Madeira Beach (See St. Petersburg, Fla.)
 Maitland (See Orlando-Winter Park, Fla.)
 Malabar (See Brevard County, Fla.)
 Mandarin (See Jacksonville, Fla.)
 Margate (See Ft. Lauderdale, Fla.)
 Mary-Esther (See Mary-Esther, Fla.)
 Mayport (See Jacksonville, Fla.)
 Melbourne (See Brevard County, Fla.)
 Melbourne Beach (See Brevard County, Fla.)
 Melrose (See Gainesville, Fla.)
 Merritt Island (See Brevard County, Fla.)
 Miami (See Miami, Fla.)
 Miami Beach (See Miami, Fla.)
 Miami Shores (See Miami, Fla.)
 Miami Springs (See Miami, Fla.)
 Micanopy (See Gainesville, Fla.)
 Mims (See Brevard County, Fla.)
 Neptune Beach (See Jacksonville, Fla.)
 Newberry (See Gainesville, Fla.)
 North Miami (See Miami, Fla.)
 North Miami Beach (See Miami, Fla.)
 North Palm Beach (See West Palm Beach, Fla.)
 Ocala (See Ocala, Fla.)

Opa Locka (See Miami, Fla.)
 Orange Park (See Jacksonville, Fla.)
 Orlando (See Orlando-Winter Park, Fla.)
 Ormond (See Daytona Bch., Fla.)
 Palm Beach (See St. Petersburg, Fla.)
 Pass a Grille (See St. Petersburg, Fla.)
 Patrick AFB (See Brevard County, Fla.)
 Pensacola (See Pensacola, Fla.)
 Perrine (See Miami, Fla.)
 Pompano Beach (See Ft. Lauderdale, Fla.)
 Ponce Inlet (See Daytona Bch., Fla.)
 Port Orange (See Daytona Bch., Fla.)
 Ponte Vedra Beach (See Jacksonville, Fla.)
 Port Malabar (See Brevard County, Fla.)
 Quincy (See Tallahassee, Fla.)
 Redington Beach (See St. Petersburg, Fla.)
 Redington Shores (See St. Petersburg, Fla.)
 Riviera Beach (See West Palm Beach, Fla.)
 Rockledge (See Brevard County, Fla.)
 Roseland (See Brevard County, Fla.)
 St. Petersburg (See St. Petersburg, Fla.)
 St. Petersburg Beach (See St. Petersburg, Fla.)
 Sarasota (See Sarasota, Fla.)
 Satellite Beach (See Brevard County, Fla.)
 Sebastian (See Brevard County, Fla.)
 Sebring (See Lakeland, Fla.)
 Sharpes (See Brevard County, Fla.)
 South Daytona (See Daytona Bch., Fla.)
 South Miami (See Miami, Fla.)
 Starke (See Gainesville, Fla.)
 Surfside (See Miami, Fla.)
 Tallahassee (See Tallahassee, Fla.)
 Tampa (See Tampa, Fla.)
 Temple-Terrace (See Tampa, Fla.)
 Titusville (See Brevard County, Fla.)
 Treasure Island (See St. Petersburg, Fla.)
 Waldo (See Gainesville, Fla.)
 Warrington (See Pensacola, Fla.)
 Weirsdale (See Ocala, Fla.)
 West Hollywood (See Hollywood, Fla.)
 West Melbourne (See Brevard County, Fla.)
 West Miami (See Miami, Fla.)
 West Palm Beach (See West Palm Beach, Fla.)
 Williston (See Ocala, Fla.)
 Windemere (See Orlando-Winter Park, Fla.)

Winter Haven (See Lakeland, Fl.)
Winter Park (See Orlando-Winter Park, Fl.)

GEORGIA

Atlanta (See Atlanta, Ga.)
Chamblee (See Atlanta, Ga.)
College Park (See Atlanta, Ga.)

Decatur (See Atlanta, Ga.)
East Point (See Atlanta, Ga.)
Hapeville (See Atlanta, Ga.)
Marietta (See Atlanta, Ga.)
Sandy Springs (See Atlanta, Ga.)
Smyrna (See Atlanta, Ga.)
Tucker (See Atlanta, Ga.)
Waycross (See Waycross, Ga.)

SOUTH CAROLINA

Blythewood (See Columbia, S.C.)
Cayce (See Columbia, S.C.)
Columbia (See Columbia, S.C.)
Dentsville (See Columbia, S.C.)
Hopkins (See Columbia, S.C.)
West Columbia (See Columbia, S.C.)

Clubs and Chairmen

Brevard County, Fl.—Mrs. John A. Gulsby, 1620 Tee Cir., Titusville, Fl. 32780
Clearwater, Fl.—Mrs. Harold Stanley, 421 Druid Rd., Clearwater, Fl. 33516
Daytona Beach, Fl.—Mrs. Braxton Godwin, 1912 S. Peninsula Dr., Daytona Beach, Fl. 32018
DeLand, Fl.—Mrs. H. W. Johnson, 418 W. Minnesota Ave., DeLand, Fl. 32720
Ft. Lauderdale, Fl.—Mrs. Eben Rieger, 842 N.W. 68th Ave., Plantation, Fl. 33313
Gainesville, Fl.—Mrs. E. M. Edmonson, Jr., 1930 N.W. 14th Ave., Gainesville, Fl. 32601
Hollywood, Fl.—Mrs. A. C. Duda, 3410 Cleveland St., Hollywood, Fl. 33023
Jacksonville, Fl.—Mrs. Brad Wood, 2919 Arapahoe Ave., Jacksonville, Fl. 32210
Lakeland, Fla.—Mrs. C. D. Bickertson, 2004 Sylvester Ct., Lakeland, Fl. 33803
Mary-Esther, Fl.—(Pi Phi Pocket) Mrs. F. D. Stockdale, 803 E. Miracle Strip Pkwy., Mary-Esther, Fl. 32569
Miami, Fl.—Mrs. James S. Greene, Jr., 2121 N. Greenway Dr., Coral Gables, Fl. 33134
Ocala-Marion County, Fl. (Pi Phi Pocket) Mrs. Jack Clark, 2240

S.E. 5th St., Ocala, Fl. 32670
Orlando-Winter Park, Fl.—Mrs. J. R. Gholston, Semoran North Apts. #209, Winter Park, Fl. 32789
Pensacola, Fl.—Mrs. George Dance, 401 Dunwoody Dr., Pensacola, Fl. 32503
St. Petersburg, Fl.—Mrs. Dwight Blissard, 1147 Rue des Chateaux, (S. Pasadena) St. Petersburg, Fl. 33707
Sarasota, Fl.—Mrs. H. W. Scovill, 3033 Dawson, Sarasota, Fl. 33580
Southwest Florida—Mrs. J. M. Newlin, 1522 Barcelona Ave., Ft. Myers, Fl. 33901
Tallahassee, Fl.—Mrs. J. A. Smith, 1304 Ramsey Dr., Tallahassee, Fl. 32303
Tampa, Fl.—Mrs. Jack W. Evans, 2603 Watrous Ave., Tampa, Fl. 33609
West Palm Beach, Fl.—Mrs. Richard Simmons, 356 Potter Rd., W. Palm Beach, Fl. 33405
Atlanta, Ga.—Mrs. Clifford Johnson, 2383 Leisure Lake Dr., N.E., Atlanta, Ga. 30340
Waycross, Ga.—(Pi Phi Pocket) Mrs. Tom L. DeBiase, 520 Hanover Dr., Waycross, Ga. 31501
Columbia, S.C.—Miss Margaret Purcell, C-6-B River Bend Dr., West Columbia, S.C. 29169

ZETA PROVINCE

MICHIGAN

Ada (See Grand Rapids, Mi.)
Allen Park (See Downriver Area, Detroit, Mi.)
Ann Arbor (See Ann Arbor, Mi.)
Augusta (See Southwestern Mi.)
Battle Creek (See Battle Creek, Mi.)
Berkeley (See North Woodward, Mi.)
Birmingham (See Bloomfield Hills, Mi.)
Bloomfield Hills (See Bloomfield Hills, Mi.)
Brooklyn (See Jackson, Mi.)
Center Line (See Grosse Pointe, Mi.)
Chelsea (See Ann Arbor, Mi.)
Clark Lake (See Jackson, Mi.)
Clawson (See North Woodward, Mi.)
Dearborn (See Detroit, Mi.)
Dearborn Hgts. (See Detroit, Mi.)
Detroit (See Detroit, Mi.)
Dexter (See Ann Arbor, Mi.)
East Detroit (See Grosse Pointe, Mi.)
East Grand Rapids (See Grand Rapids, Mi.)
East Lansing (See Lansing-East Lansing, Mi.)
Ecorse (see Detroit, Mi. Downriver Area)
Farmington (See Detroit, Mi.)
Ferndale (See North Woodward, Mi.)
Franklin (See Bloomfield Hills, Mi.)
Garden City (See Detroit, Mi.)
Grand Rapids (See Grand Rapids, Mi.)
Grass Lake (See Jackson, Mi.)
Grosse Ile (see Detroit M. Downriver Area)
Grosse Pointe (See Grosse Pointe, Mi.)
Grosse Pointe City (See Grosse Pointe,

Mi.)
Grosse Pointe Farms (See Grosse Pointe, Mi.)
Grosse Pointe Park (See Grosse Pointe, Mi.)
Grosse Pointe Shores (See Grosse Pointe, Mi.)
Grosse Pointe Woods (See Grosse Pointe, Mi.)
Harper Woods (See Grosse Pointe, Mi.)
Hazel Park (See North Woodward, Mi.)
Howell (See Ann Arbor, Mi.)
Huntington Woods (See North Woodward, Mi.)
Inkster (See Detroit, Mi.)
Jackson (See Jackson, Mi.)
Kingswood School Cranbrook (See Bloomfield Hills, Mi.)
Lansing (See Lansing-East Lansing, Mi.)
Lathrup Village (See North Woodward, Mi.)
Lincoln Park (See Detroit, Mi., Downriver Area)
Livonia (See Detroit, Mi.)
Madison Heights (See North Woodward)
Manchester (See Ann Arbor, Mi.)
Melvindale (See Detroit, Mi., Downriver Area)
Michigan Center (See Jackson, Mi.)
Nankin (See Detroit, Mi.)
Niles (See South Bend-Mishawaka, Ind.)
Oak Park (See North Woodward, Mi.)
Okemos (See Lansing-East Lansing, Mi.)
Parma (See Jackson, Mi.)
Pleasant Ridge (See North Woodward, Mi.)

Plymouth (See Ann Arbor, Mi.)
Redford (See Detroit, Mi.)
River Rouge (See Detroit Mi., Downriver Area)
Rochester (See Bloomfield Hills, Mi.)
Roseville (See Grosse Pointe, Mi.)
Royal Oak (See North Woodward, Mi.)
St. Clair Shores (See Grosse Pointe, Mi.)
Southfield (See North Woodward, Mi.)
Southgate (See Detroit, Mi., Downriver Area)
South Lyon (See Ann Arbor, Mi.)
Taylor (See Detroit, Mi., Downriver Area)
Trenton (See Detroit, Mi., Downriver Area)
Warren (See Grosse Pointe, Mi.)
Whitmore Lake (See Ann Arbor, Mi.)
Wyandotte (See Detroit, Mi., Downriver Area)
Ypsilanti (See Ann Arbor, Mi.)

ONTARIO

Agincourt (See Toronto, Ont., Can.)
Ancaster (See Hamilton, Ont., Can.)
Burlington (See Hamilton, Ont., Can.)
Dundas (See Hamilton, Ont., Can.)
Hamilton (See Hamilton, Ont., Can.)
King (See Toronto, Ont., Can.)
Maple (See Toronto, Ont., Can.)
Oakville (See Toronto, Ont., Can.)
Port Credit (See Toronto, Ont., Can.)
Richmond Hills (See Toronto, Ont., Can.)
Thornhill (See Toronto, Ont., Can.)
Toronto (See Toronto, Ont., Can.)

Clubs and Chairmen

Ann Arbor, Mi.—Mrs. Roger Rosenberger, 1507 Pine Valley Blvd., Ann Arbor, Mi. 48104
Battle Creek, Mi.—Mrs. John G. Melangton, 1134 Lakeside Dr., Battle Creek, Mi. 49015
Bloomfield Hills, Mi.:
General Chairman: Mrs. Frazer Hilder, 2682 Endsleigh Dr., Birmingham, Mi. 48010
(Birmingham Seaholm High School)—Mrs. Andrew H. Madsen, Jr., 553 Kimberly, Birmingham, Mi. 48009
(Birmingham-Groves High School)—Mrs. William Leckie, 3 Hickory Hollow Dr., Birmingham, Mi. 48010
(Bloomfield Hills-Andover High School)—Mrs. Maurice B. Allen, Jr., 4325 Derry Rd., Bloomfield Hills, Mi. 48013
(Bloomfield Hills-Lahser High School)—Mrs. Paul R. Collins, 2875 Rambling Way, Bloomfield Hills, Mi. 48013
Kingswood School Cranbrook)—Mrs. G. T. Christansen, 425 Fairfax Rd., Birmingham, Mi. 48009

(Marion High School)—Mrs. Sidney W. Smith, Jr., 21 O Abbey Rd., Birmingham, Mi. 48008
(West Bloomfield High School)—Mrs. Ralph H. Maslow, 6553 Heather Heath La., Birmingham, Mi. 48010
(Rochester High School)—Mrs. Ronald Featherstone, 255 E. Maryknoll, Rochester, Mi. 48065
Detroit-Dearborn, Mi:
General Chairman: Mrs. Reid Ledbetter, 25457 Meridian, Grosse Ile, Mi. 48138
(Dearborn Area)—Mrs. Harry Winkworth, 210 Beechmont, Dearborn, Mi. 48124
(Detroit Area)—Mrs. Kenneth C. Jensen, 20101 Patton, Detroit, Mi. 48119
(Downriver Area)—Mrs. Reid Ledbetter, 25457 Meridian, Grosse Ile, Mi. 48138
(Farmington Area)—Mrs. Richard Sterling, 23245 Fleming Dr., Farmington, Mi. 48024

(Livonia-Plymouth Area)—Mrs. D. Helm, 15618 Sussex, Livonia, Mi. 48154
 Grand Rapids, Mi.—Mrs. Gordon Boozer, 501 Plymouth Rd. S.E.
 Grand Rapids, Mi. 49506
 Grosse Pointe, Mi.—Mrs. Edward F. Langs, 746 Balfour, Grosse Pointe, Mi. 48230
 Jackson, Mi.—Mrs. Wayne Schmucker, 912 S. Durand St., Jackson, Mi. 49203

Lansing-East Lansing, Mi.—Mrs. Arthur W. Nolen, 4223 Mar Moor Dr., Lansing, Mi. 48917
 North Woodward, Mi.—Mrs. Byron Converse, 22536 Metamora, Birmingham, Mi. 48010
 *Hamilton, Ont., Can.—Mrs. C. B. Schmuck, Box 70, Ancaster, Ont., Can.
 Toronto, Ont., Can.—Mrs. R. E. Mitchell, 25 Warrander, Islington, Ont., Can.

ETA PROVINCE

OHIO
 Akron (See Akron, Ohio)
 Albany (See Athens, Ohio)
 Alpha (See Dayton, Ohio)
 Alexandria (See Newark-Granville, Ohio)
 Amberley (See Cincinnati, Ohio)
 Amesville (See Athens, Ohio)
 Athens (See Athens, Ohio)
 Aurora (See Cleveland East, Ohio)
 Avon Lake (See Cleveland West, Ohio)
 Bainbridge (See Cleveland East, Ohio)
 Barberton (See Akron, Ohio)
 Bath (See Akron, Ohio)
 Bay Village (See Cleveland West, Ohio)
 Beachwood (See Cleveland East, Ohio)
 Bedford (See Cleveland East, Ohio)
 Bellaire (See Wheeling, West Va., Ohio Valley)
 Bellbrook (See Dayton, Ohio)
 Bellfountain (See Springfield, Ohio)
 Bentleyville (See Cleveland East, Ohio)
 Berea (See Cleveland West, Ohio)
 Bexley (See Columbus, Ohio)
 Blue Ash (See Cincinnati, Ohio)
 Brecksville (See Cleveland West, Ohio)
 Bridgeport (See Wheeling, W.Va.-Ohio Valley)
 Brookville (See Dayton, Ohio)
 Buena Vista (See Portsmouth, Ohio)
 Canal Winchester (See Columbus, Ohio)
 Canfield, OH. (See Youngstown-Warren, OH.)
 Canton (See Canton, Ohio)
 Centerville (See Dayton, Ohio)
 Chagrin Falls (See Cleveland East, Ohio)
 Chardon (See Cleveland East, Ohio)
 Chesterhill (See Athens, Ohio)
 Chesterland (See Cleveland East, Ohio)
 Cincinnati (See Cincinnati, Ohio)
 Clayton (See Dayton, Ohio)
 Cleveland (See Cleveland East, Ohio)
 Cleveland (west side) (See Cleveland West, Ohio)
 Cleveland Heights (See Cleveland East, Ohio)
 Clinton (See Akron, Ohio)
 Columbus (See Columbus, Ohio)
 Copley (See Akron, Ohio)
 Cuyahoga Falls (See Akron, Ohio)
 Dayton (See Dayton, Ohio)
 Deer Park (See Cincinnati, Ohio)
 Delaware (See Central Ohio)
 De Graff (See Springfield, Ohio)
 Dublin (See Columbus, Ohio)
 East Cleveland (See Cleveland East, Ohio)
 Eaton (See Richmond, Ind.)
 Englewood (See Dayton, Ohio)
 Euclid (See Cleveland East, Ohio)
 Fairborn (See Dayton, Ohio)
 Fairfield (See Hamilton, Ohio)
 Fairview Park (See Cleveland West, Ohio)
 Finneytown (See Cincinnati, Ohio)
 Franklin (See Dayton, Ohio)
 Franklin Furnace (See Portsmouth, Ohio)
 Friendship (See Portsmouth, Ohio)
 Gabanna (See Columbus, Ohio)
 Galion (See Columbus, Ohio)
 Gallipolis (See Athens, Ohio)
 Garfield Heights (See Cleveland East, Ohio)
 Gates Mills (See Cleveland East, Ohio)
 Germantown (See Dayton, Ohio)
 Glendale (See Cincinnati, Ohio)
 Grandview (See Columbus, Ohio)
 Granville (See Newark-Granville, Ohio)
 Greenhills (See Cincinnati, Ohio)

Greenville (See Dayton, Ohio)
 Grove City (See Columbus, Ohio)
 Groveport (See Columbus, Ohio)
 Hamilton (See Hamilton, Ohio)
 Hartville (See Canton, Ohio)
 Haverhill (See Portsmouth, Ohio)
 Heath (See Newark-Granville, Ohio)
 Highland Heights (See Cleveland East, Ohio)
 Hilliards (See Columbus, Ohio)
 Hudson (See Akron, Ohio)
 Hunting Valley (See Cleveland East, Ohio)
 Indian Hill (See Cincinnati, Ohio)
 Johnstown (See Newark-Granville, Ohio)
 Jamestown (See Springfield, Ohio)
 Kent (See Akron, Ohio)
 Kettering (See Dayton, Ohio)
 Lakewood (See Cleveland West, Ohio)
 Lancaster (See Columbus, Ohio)
 London (See Springfield, Ohio)
 Logan (See Athens, Ohio)
 Lucasville (See Portsmouth, Ohio)
 Lyndhurst (See Cleveland East, Ohio)
 McArthur (See Athens, Ohio)
 McConnelville (See Athens, Ohio)
 McDermott (See Portsmouth, Ohio)
 Madeira (See Cincinnati, Ohio)
 Maple Heights (See Cleveland East, Ohio)
 Mariemont (See Cincinnati, Ohio)
 Marietta (See Athens, Ohio)
 Marion (See Central Ohio)
 Martins Ferry (See Wheeling, V.Va.-Ohio Valley)
 Marysville (See Central Ohio)
 Massillon (See Akron, Ohio)
 Maumee (See Toledo, Ohio)
 Mayfield (See Cleveland East, Ohio)
 Mayfield Heights (See Cleveland East, Ohio)
 Mechanicsburg (See Springfield, Ohio)
 Medina (See Akron, Ohio)
 Mentor (See Cleveland East, Ohio)
 Miamisburg (See Dayton, Ohio)
 Middleburg Heights (See Cleveland West, OH.)
 Middleport (See Athens, Ohio)
 Milford (See Cincinnati, Ohio)
 Minford (See Portsmouth, Ohio)
 Mogadore (See Akron, Ohio)
 Moreland Hills (See Cleveland East, Ohio)
 Mt. Healthy (See Cincinnati, Ohio)
 Mt. Washington (See Cincinnati, Ohio)
 Monroe Falls (See Akron, Ohio)
 Nelsonville (See Athens, Ohio)
 Newark (See Newark-Granville, Ohio)
 Newbury (See Cleveland East, Ohio)
 New Boston (See Portsmouth, Ohio)
 New Carlisle (See Dayton, Ohio)
 New Lexington (See Athens, Ohio)
 New Paris (See Richmond, Ind.)
 North Canton (See Canton, Ohio)
 North College Hill (See Cincinnati, Ohio)
 North Olmstead (See Cleveland West, Ohio)
 Norwood (See Cincinnati, Ohio)
 Novelty (See Cleveland East, Ohio)
 Oakwood (See Dayton, Ohio)
 Olmsted Falls (See Cleveland West, Ohio)
 Orange (See Cleveland East, Ohio)
 Oregon (See Toledo, Ohio)
 Otway (See Portsmouth, Ohio)
 Painesville (See Cleveland East, Ohio)
 Pataskala (See Newark-Granville, Ohio)

Parma (See Cleveland West, Ohio)
 Parma Heights (See Cleveland West, Ohio)
 Peebles (See Portsmouth, Ohio)
 Peninsula (See Akron, Ohio)
 Penkerington (See Columbus, Ohio)
 Pepper Pike (See Cleveland East, Ohio)
 Perryburg (See Toledo, Ohio)
 Piqueton (See Portsmouth, Ohio)
 Portsmouth (See Portsmouth, Ohio)
 Powell (See Columbus, Ohio)
 Powellsville (See Portsmouth, Ohio)
 Phillipsburg (See Dayton, Ohio)
 Pomeroy (See Athens, Ohio)
 Rardin (See Portsmouth, Ohio)
 Reading (See Cincinnati, Ohio)
 Reynoldsburg (See Columbus, Ohio)
 Richmond Heights (See Cleveland East, Ohio)
 Rocky River (See Cleveland West, Ohio)
 Russell (See Cleveland East, Ohio)
 St. Clairsville (See Wheeling, W. Va.-Ohio Valley)
 Sciotoville (See Portsmouth, Ohio)
 Shaker Heights (See Cleveland East, Ohio)
 Shadyside (See Wheeling, W.Va.-Ohio Valley)
 Silver Lake (See Akron, Ohio)
 Slocum Station (See Portsmouth, Ohio)
 Solon (See Cleveland East, Ohio)
 South Charleston (See Springfield, Ohio)
 South Euclid (See Cleveland East, Ohio)
 South Russell (See Cleveland East, Ohio)
 South Webster (See Portsmouth, Ohio)
 Spring Valley (See Dayton, Ohio)
 Springfield (See Springfield, Ohio)
 Stow (See Akron, Ohio)
 Strongsville (See Cleveland West, OH.)
 Sylvania (See Toledo, Ohio)
 Tallmadge (See Akron, Ohio)
 Terrace Park (See Cincinnati, Ohio)
 Tipp City (See Dayton, Ohio)
 Toledo (See Toledo, Ohio)
 Trotwood (See Dayton, Ohio)
 Troy (See Dayton, Ohio)
 Twinsburg (See Cleveland East, Ohio)
 University Heights (See Cleveland East, Ohio)
 Upper Arlington (See Columbus, Ohio)
 Urbana (See Springfield, Ohio)
 Utica (See Newark-Granville, Ohio)
 Vandalia (See Dayton, Ohio)
 Wadsworth (See Akron, Ohio)
 Wakefield (See Portsmouth, Ohio)
 Warren (See Youngstown-Warren, Ohio)
 Warrensville Heights (See Cleveland East, Ohio)
 Waverly (See Portsmouth, Ohio)
 Wellston (See Athens, Ohio)
 West Carrollton (See Dayton, Ohio)
 West Milton (See Dayton, Ohio)
 West Portsmouth (See Portsmouth, Ohio)
 Westerville (See Columbus, Ohio)
 Westlake (See Cleveland West, Ohio)
 Whitehall (See Columbus, Ohio)
 Wheelersburg (See Portsmouth, Ohio)
 Wickliffe (See Cleveland East, Ohio)
 Willoughby (See Cleveland East, Ohio)
 Wilmington (See Dayton, Ohio)
 Worthington (See Columbus, Ohio)
 Wyoming (See Cincinnati, Ohio)
 Yellow Springs (See Springfield, Ohio)
 Youngstown (See Youngstown-Warren, Ohio)
 Xenia (See Dayton, Ohio)

Clubs and Chairmen

Akron, Ohio—Mrs. Richard F. Taafel, 3151 Morewood, Akron, Ohio 44313
 Athens, Ohio:
 General Chairman: Mrs. Richard Phillips, 35 Graham Dr., Athens, Oh. 45701

(Pomeroy, Gallipolis, Middleport) Mrs. Don Mills, 494 Lincoln St., Middleport, Ohio 45760
 (Chesterhill, New Lexington, McConnelville)
 Mrs. H. D. Lowe, Starr Rte., McConnelville, Ohio 43756

- (McArthur, Wellston, Albany) Mrs. John Beckley, 202 E. Main
 McArthur, Ohio 45651
 (Nelsonville) Audrey Ailes, Nelsonville, Ohio 45764
 (Logan) Mrs. Max D. Davidson, Lake Logan Rd., Rt. 2, Logan,
 Ohio 43138
 Canton, Ohio—Mrs. James Markling, Jr., 204 38th N.W., Canton,
 Ohio 44709
 Central Ohio—Mrs. Robert Graham, 707 W. 7th St., Marysville,
 Ohio 43040
 Cincinnati, Ohio—Mrs. Louis J. Finklemeier, 3389 Linsan Dr., Cin-
 cinnati, Ohio 45239
 Cleveland East, Ohio—Mrs. Ronald Knight, 3325 Elsmere Rd.,
 Shaker Hts., Ohio 44120
 Cleveland West, Ohio—Mrs. Ray L. Weaver, 20529 Morewood
 Pkwy., Rocky River, Oh. 44116
 Columbus, Ohio—Local, Mrs. Thomas R. Swisher, 6635 Millbrae
 Rd., Worthington, Oh. 43085
 Out-of-Town, Mrs. Robert M. Foster, 1921 Hillside Dr., Colum-
 bus, Ohio 43221
- Dayton, Ohio—Mrs. J. E. Swaim, 1557 Almedia Ct., Miamisburg,
 Ohio 45342
 Hamilton, Ohio—Mrs. Robert Holloway, 518 Sanders Dr., Hamil-
 ton, Ohio 45013
 Newark-Granville, Ohio
 Co-Chairmen: Mrs. W. R. King, 149 Burtridge, Granville, Ohio
 43023 and Mrs. Donald E. Smith, 286 English, Newark, Ohio
 43055
 Portsmouth, Ohio—Mrs. Cyrus P. Kahl, 2014 Franklin Blvd.,
 Portsmouth, Ohio 45662
 Springfield, Ohio—Mrs. J. M. Harris, 1901 Pembroke, Springfield,
 Ohio 45504
 Toledo, Ohio—Mrs. Norman McDonald, 7062 Hickory Ridge, Syl-
 vania, Ohio 43504
 Youngstown-Warren, Ohio:
 Youngstown Area: Mrs. M. Ullman, Jr., 120 Sleepy Hollow Dr.,
 Canfield, Ohio 44406
 Warren Area: Mrs. William Wood, 2764 Reeves Rd., Warren,
 Ohio 44483

THETA PROVINCE

INDIANA

- Acton (See Southport, Ind.)
 Albany (See Muncie, Ind.)
 Alexandria (See Anderson, Ind.)
 Anderson (See Anderson, Ind.)
 Bargersville (See Franklin, Ind.)
 Bedford (See Bloomington, Ind.)
 Beech Grove (See Indianapolis, Ind. or
 Southport, Ind.)
 Bloomfield (See Bloomington, Ind.)
 Bloomington (See Bloomington, Ind.)
 Boone Grove (See Valparaiso, Ind.)
 Boonville (See Southwestern, Ind.)
 Boston (See Richmond, Ind.)
 Brazil (See Greencastle, Ind.)
 Bristol (See Elkhart, Ind.)
 Brownsburg (See Indianapolis, Ind.)
 Cambridge City (See Richmond, Ind.)
 Camby (See Southport, Ind.)
 Carmel (See Indianapolis, Ind.)
 Centerville (See Richmond, Ind.)
 Chesterfield (See Anderson, Ind.)
 Chesterton (See Valparaiso, Ind.)
 Clifford (See Columbus, Ind.)
 Clinton (See Terre Haute, Ind.)
 Columbus (See Columbus, Ind.)
 Connersville (See Richmond, Ind.)
 Crown Point (See Gary, Ind.)
 Danville (See Indianapolis, Ind.)
 Dyer (See Hammond, Ind.)
 East Chicago (See Hammond, Ind.)
 Edinburg (See Franklin, Ind.)
 Elkhart (See Elkhart, Ind.)
 Evansville (See Southwestern Ind.)
 Ft. Wayne (See Ft. Wayne, Ind.)
 Franklin (See Franklin, Ind.)
 Fountain City (See Richmond, Ind.)
 Gary (See Gary, Ind.)
 Goshen (See Elkhart, Ind.)
 Greencastle (See Greencastle, Ind.)
 Greenfield (See Indianapolis, Ind.)
 Greensburg (See Southeastern, Ind.)
 Greenwood (See Southport, Ind.)
 Griffith (See Hammond, Ind.)
 Hagerstown (See Richmond, Ind.)
 Hammond (See Hammond, Ind.)
 Hartford City (See Muncie, Ind.)
 Hebron (See Valparaiso, Ind.)
 Highland (See Hammond, Ind.)
 Hobart (See Gary, Ind.)
 Hope (See Columbus, Ind.)
 Indianapolis (See Indianapolis or South-
 port, Ind.)
 Jasonville (See Bloomington, Ind.)
 Kokomo (See Kokomo, Ind.)
 Kouts (See Valparaiso, Ind.)
 Lafayette (See Lafayette, Ind.)
 Lawrence (See Indianapolis, Ind.)
 Lebanon (See Indianapolis, Ind.)
 Liberty (See Richmond, Ind.)
 Linton (See Bloomington, Ind.)
 Lynn (See Richmond, Ind.)
 Martinsville (See Bloomington, Ind.)
 Merrillville (See Gary, Ind.)
 Milroy (See Southeastern, Ind.)
 Milton (See Richmond, Ind.)
 Mishawaka (See South Bend-Mishawaka,
 Ind.)
 Mount Vernon (See Southwestern Ind.)
 Muncie (See Muncie, Ind.)
 Munster (See Hammond, Ind.)
 Nappanee (See Elkhart, Ind.)
 Needham (See Franklin, Ind.)
 New Haven (See Ft. Wayne, Ind.)
 New Liberty (See Richmond, Ind.)
 New Whiteland (See Franklin, Ind. or
 Southport, Ind.)
 Newburgh (See Southwestern Ind.)
 Newcastle (See Muncie, Ind.)
 Noblesville (See Indianapolis, Ind.)
 Ogden Dunes (See Gary, Ind.)
 Osceola (See South Bend-Mishawaka,
 Ind.)
 Owensville (See Southwestern Ind.)
 Parker (See Muncie, Ind.)
 Pendleton (See Anderson, Ind.)
 Peru (See Kokomo, Ind.)
 Petersburg (See Southwestern Ind.)
 Plainfield (See Indianapolis, Ind.)
 Portage (See Gary, Ind.)
 Poseyville (See Southwestern Ind.)
 Princeton (See Southwestern Ind.)
 Richmond (See Richmond, Ind.)
 Roanoke (See Ft. Wayne, Ind.)
 St. John (See Hammond, Ind.)
 St. Paul (See Southeastern Ind.)
 Seymour (See Bloomington, Ind.)
 Schererville (See Hammond, Ind.)
 Shelbyville (See Southeastern, Ind.)
 South Bend (See South Bend-Mishawaka,
 Ind.)
 Southport (See Southport, Ind.)
 Southern Marian County High Schools
 (See Southport, Ind.)
 Speedway (See Indianapolis, Ind.)
 Sullivan (See Terre Haute, Ind.)
 Terre Haute (See Terre Haute, Ind.)
 Valparaiso (See Valparaiso, Ind.)
 Waldron (See Southeastern Ind.)
 Wanamaker (See Southport, Ind.)
 Wanatah (See Valparaiso, Ind.)
 West Lafayette (See Lafayette, Ind.)
 West Terre Haute (See Terre Haute, Ind.)
 Westfield (See Indianapolis, Ind.)
 Whiteland (See Franklin or Southport,
 Ind.)
 Whiting (See Hammond, Ind.)
 Yorktown (See Muncie, Ind.)
 Zionsville (See Indianapolis, Ind.)

Clubs and Chairmen

- Anderson, Ind.—Mrs. Whitey Ellis, 103 S. Coventry, Anderson,
 Ind. 46012
 Bloomington, Ind.—Mrs. Burt Fell, 2104 Woodstock Pl., Bloom-
 ington, Ind. 47401
 Columbus, Ind.—Mrs. James C. Arthur, 4030 N. Riverside Dr.,
 Columbus, Ind. 47201
 Elkhart County, Ind.—Mrs. James Stringfellow, 1150 Strong Ave.,
 Elkhart, Ind. 46514
 Fort Wayne, Ind.—Mrs. Michael Baker, 5729 Fontana Dr., Fort
 Wayne, Ind. 46805
 Franklin, Ind.—Mrs. Max Wiesman, 24 Morning Dr., Franklin,
 Ind. 46131
 Gary, Ind.—Mrs. James Homme, 42 Aspen Rd., Box 1226, Ogden
 Dunes, Portage, Ind. 46368
 Greencastle, Ind. (Pi Phi Pocket)—Mrs. Keith A. Gossard, 605
 Anderson, Greencastle, Ind. 46135
 Hammond, Ind.—Mrs. L. B. Yazel, 3523 42nd Pl., Highland, Ind.
 46322
 Indianapolis, Ind.—General Chairman: Mrs. Thomas Lofton, 9060
 Rickwick Dr., Indianapolis, Ind. 46260
 (Northwest area—Ben Davis H.S., Brownsburg H.S., Danville
 H.S., Speedway H.S., George Washington H.S.; Mrs. Robert
 E. Steinmetz, 4726 Cherry Ln., Indianapolis, Ind. 46208)
 (North Central area—Crispus Attucks H.S., Broad Ripple H.S.,
 North Central H.S., Shortridge H.S.; Mrs. Phillip H. Farris,
 1405 E. 77th St., Indianapolis, Ind. 46240)
 (Northeast area—Arlington H.S., Arsenal Technical H.S., Car-
 mel H.S., Fortville H.S., Greenfield H.S., Howe H.S., Law-
 rence Central H.S., Marshall H.S., Noblesville H.S., Sheridan
 H.S., Warren Central H.S., Westfield H.S.; Mrs. Howard V.
 Bibler, 5718 Roxbury Cir., Indianapolis, Ind. 46226)
 (South area—Beech Grove H.S., Chartrand H.S., Decatur Central
 H.S., Franklin Central H.S., Greenwood H.S., Kennedy Mem-
 orial H.S., Manual H.S., Ron Calli H.S., Our Lady of Grace,
 Southport H.S., Whiteland H.S., Harry E. Wood H.S.;—see
 Southport, Ind. chairman)
 (Other Catholic and private schools—Cardinal Ritter H.S., Char-
 tard H.S., Ladywood, St. Agnes, St. Mary's Secunia Memorial
 H.S., Tudor Hall; Mrs. George Maley, 4531 N. Meridian St.,
 Indianapolis, Ind. 46208
 Kokomo, Ind.—Mrs. Jerry E. Anderson, 726 James Dr., Kokomo,
 Ind. 46901
 Lafayette, Ind.—Mrs. Harry Fuehrer, 1018 Woodmere Dr., Lafayette,
 Ind. 47905
 Muncie, Ind. Mrs. Bill Allen, 405 S. Hutchinson, Muncie, Ind.
 47303
 *Richmond, Ind.—Mrs. R. C. Starr, 703 Henley Rd. South, Rich-
 mond, Ind. 47374
 South Bend-Mishawaka—Mrs. Tim Welsh, 408 Dean, South Bend,
 Ind. 46614
 Southeastern Indiana—Mrs. Richard D. Welch, 235 W. North St.,
 Greensburg, Ind. 47240
 Southport, Ind.—Mrs. Robert Bowles, 6125 S. Bryan Dr., Indianap-
 olis, Ind. 46227
 *Southwestern Indiana—Mrs. Richard Hovda, 800 St. James Blvd.,
 Evansville, Ind. 47714
 *Terre Haute, Ind.—Mrs. William Wilkerson, Rt. 22, Box 10,
 Terre Haute, Ind. 47802
 Valparaiso, Ind.—Mrs. Joseph Galvin, 319 E. Morgan, Chesterton,
 Ind. 46304

IOTA PROVINCE

KENTUCKY

Alexandria (See Cincinnati, Ohio)
 Anchorage (See Louisville, Ky.)
 Buechel (See Louisville, Ky.)
 Covington (See Cincinnati, Ohio)
 Cynthia (See Lexington, Ky.)
 Danville (See Lexington, Ky.)
 Fern Creek (See Louisville, Ky.)
 Ft. Mitchell (See Cincinnati, Ohio)
 Ft. Thomas (See Cincinnati, Ohio)
 Frankfort (See Lexington, Ky.)
 Garrison (See Portsmouth, Ohio)
 Georgetown (See Lexington, Ky.)
 Greenup (See Portsmouth, Ohio)
 Harrodsburg (See Lexington, Ky.)
 Harrods Creek (See Louisville, Ky.)
 Jeffersonton (See Louisville, Ky.)
 Lancaster (See Lexington, Ky.)
 Lexington (See Lexington, Ky.)
 Louisville (See Louisville, Ky.)
 Lynn (See Portsmouth, Ohio)
 Mt. Sterling (See Lexington, Ky.)

Newport (See Cincinnati, Ohio)
 Nicholasville (See Lexington, Ky.)
 Okolona (See Louisville, Ky.)
 Paris (See Lexington, Ky.)
 Pewee Valley (See Louisville, Ky.)
 Pleasure Ridge Park (See Louisville, Ky.)
 Raceland (See Portsmouth, Ohio)
 Richmond (See Lexington, Ky.)
 St. Paul (See Portsmouth, Ohio)
 South Portsmouth (See Portsmouth, Ohio)
 Stanford (See Lexington, Ky.)
 Valley Station (See Louisville, Ky.)
 Vanceburg (See Portsmouth, Ohio)
 Versailles (See Lexington, Ky.)
 Winchester (See Lexington, Ky.)
 Wurtland (See Portsmouth, Ohio)

TENNESSEE

Bartlett (See Memphis, Tenn.)
 Brentwood (See Nashville, Tenn.)
 Bristol (See Blue Ridge, Tenn.)
 Chattanooga (See Chattanooga, Tenn.)
 Cleveland (See Chattanooga, Tenn.)

Collierville (See Memphis, Tenn.)
 Donelson (See Nashville, Tenn.)
 Franklin (See Nashville, Tenn.)
 Frayser (See Memphis, Tenn.)
 Gatlinburg (See Little Pigeon, Tenn.)
 Germantown (See Memphis, Tenn.)
 Hixon (See Chattanooga, Tenn.)
 Johnson City (See Blue Ridge, Tenn.)
 Kingsport (See Blue Ridge, Tenn.)
 Knoxville (See Knoxville, Tenn.)
 Lookout Mountain (See Chattanooga, Tenn.)
 Maryville-Alcoa (See Knoxville, Tenn.)
 Memphis (See Memphis, Tenn.)
 Nashville (See Nashville, Tenn.)
 Oak Ridge (See Knoxville, Tenn.)
 Pittman Center (See Little Pigeon, Tenn.)
 Raleigh (See Memphis, Tenn.)
 Sevierville (See Little Pigeon, Tenn.)
 Signal Mountain (See Chattanooga, Tenn.)
 Whitehaven (See Memphis, Tenn.)

Clubs and Chairmen

Lexington, Ky.—Mrs. W. T. Setzer, 771 Sherwood, Lexington, Ky. 40502
 Louisville, Ky.—Mrs. G. George Maier, 6305 Glen Hill Rd., Louisville, Ky. 40222
 Blue Ridge, Tenn.—Mrs. J. R. Burch, Jr., 1517 Greenfield Ave., Kingsport, Tenn. 37664
 Chattanooga, Tenn.—Miss Sandy Swafford, 1501 Rugby Pl., Chattanooga, Tenn. 37412

Knoxville, Tenn.—Mrs. Edward K. Capen, 1136 Burton Rd., Knoxville, Tenn. 37919
 Little Pigeon, Tenn.—Mrs. Jack Henry, Sevierville, Tenn. 37862
 Memphis, Tenn.—Mrs. James A. Curlin, 766 S. Prescott, Memphis, Tenn. 38111
 Nashville, Tenn.—Mrs. William N. Ozier, 3516 Hampton Ave., Nashville, Tenn. 37215

KAPPA PROVINCE

ALABAMA

Auburn (See Auburn-Opelika, Ala.)
 Birmingham (See Birmingham, Ala.)
 Greenville (See Montgomery, Ala.)
 Huntsville (See Huntsville, Ala.)
 Mobile (See Mobile, Ala.)
 Montgomery (See Montgomery, Ala.)
 Northport (See Tuscaloosa, Ala.)
 Opelika (See Auburn-Opelika, Ala.)
 Prattville (See Montgomery, Ala.)
 Sylacauga (See Sylacauga, Ala.)
 Tuscaloosa (See Tuscaloosa, Ala.)
 Wetumpka (See Montgomery, Ala.)

MISSISSIPPI

Bay Saint Louis (See Miss. Gulf Coast)
 Batesville (See University, Ms.)
 Biloxi (See Miss. Gulf Coast)

Brandon (See Jackson, Ms.)
 Carriere (See Miss. Gulf Coast)
 Columbia (See Hattiesburg, Miss.)
 Clarksdale (See Mississippi Delta)
 Cleveland (See Mississippi Delta)
 Clinton (See Jackson, Ms.)
 Cruger (See Mississippi Delta)
 Escatawpa (See Miss. Gulf Coast)
 Gautier (See Miss. Gulf Coast)
 Greenville (See Mississippi Delta)
 Greenwood (See Mississippi Delta)
 Grenada (See University, Ms.)
 Gulfport (See Miss. Gulf Coast)
 Hattiesburg (See Hattiesburg, Ms.)
 Holly Springs (See University, Ms.)
 Indianola (See Mississippi Delta)
 Jackson (See Jackson, Ms.)
 Kiln (See Miss. Gulf Coast)

Leland (See Mississippi Delta)
 Long Beach (See Miss. Gulf Coast)
 Merigold (See Mississippi Delta)
 Moss Point (See Miss. Gulf Coast)
 Ocean Springs (See Miss. Gulf Coast)
 Oxford (See University, Ms.)
 Pascagoula (See Miss. Gulf Coast)
 Pass Christian (See Miss. Gulf Coast)
 Port Gibson (See Vicksburg, Ms.)
 Rollingfork (See Vicksburg, Ms.)
 Rosedale (See Mississippi Delta)
 Shaw (See Mississippi Delta)
 Sidon (See Mississippi Delta)
 Sumner (See Mississippi Delta)
 University (See University, Ms.)
 Vicksburg (See Vicksburg, Ms.)
 Waveland (See Miss. Gulf Coast)
 Yazoo City (See Mississippi Delta)

Clubs and Chairmen

Auburn-Opelika, Ala.—Mrs. Donald Schmitz, 121 Shelton Rd., Auburn, Ala. 36830
 Birmingham, Ala.—Mrs. Betty Owens, 305 Lucerne Blvd., Birmingham, Ala. 35209
 Huntsville, Ala.—Mrs. R. C. Allison, Jr., 826 Annlaw, S.E., Huntsville, Ala. 35802
 Mobile, Ala.—Mrs. A. D. Burch, 3660 N. Ansley Dr., Mobile, Ala. 36608
 Montgomery, Ala.—Miss Marguerite Kennedy, 3024 S. Court, Apt. 1, Montgomery, Ala. 36105
 Sylacauga, Ala. (Pi Phi Pocket)—Mrs. James Jenkins, 902 W. Coosa, Sylacauga, Ala. 35150
 Tuscaloosa, Ala.—Mrs. Norman Jobe, 11 Woodridge, Tuscaloosa, Ala. 35401

Hattiesburg, Miss.—Mrs. R. A. Gray, Jr., 611 S. 21st Ave., Hattiesburg, Ms. 39401
 Jackson, Miss.—Mrs. Fred H. Thompson, 128 Richview Pl., Jackson, Ms. 39206
 Mississippi Delta—Mrs. R. C. Williamson, 6 Woodlawn, Yazoo City, Ms. 39194
 Mississippi Gulf Coast—Miss Eddie Welford, Maison De Ville Apts. #311, Gulfport, Ms. 39501
 University, Miss.—Miss Christine Drake 110 Hickory St., Oxford, Miss. 38655
 Vicksburg, Miss.—Mrs. A. James Davis, Bienville Apts. T.W.6, Vicksburg, Ms. 39180

LAMBDA PROVINCE

MANITOBA

Charleswood, Man. (See Winnipeg, Man., Can.)
 East Kildonan, Man. (See Winnipeg, Man., Can.)
 Fort Garry, Man. (See Winnipeg, Man., Can.)
 Norwood, Man. (See Winnipeg, Man., Can.)
 St. Boniface, Man. (See Winnipeg, Man., Can.)
 St. James, Man. (See Winnipeg, Man., Can.)
 St. Vital, Man. (See Winnipeg, Man., Can.)

Transcona, Man. (See Winnipeg, Man., Can.)
 Tuxedo, Man. (See Winnipeg, Man., Can.)
 West Kildonan, Man. (See Winnipeg, Man., Can.)
 Winnipeg, Man. (See Winnipeg, Man., Can.)

MINNESOTA

Anoka (See Minneapolis, Minn.)
 Bloomington (See Minneapolis, Minn.)
 Burnsville (See Minneapolis, Minn.)
 Cottagewood (See Minneapolis, Minn.)
 Coon Rapids (See Minneapolis, Minn.)

Deephaven (See Minneapolis, Minn.)
 Duluth (See Duluth, Minn.-Superior, Wis.)
 East Grand Forks (See Grand Forks, N.D.)
 Edina (See Minneapolis, Minn.)
 Excelsior (See Minneapolis, Minn.)
 Hopkins (See Minneapolis, Minn.)
 Long Lake (See Minneapolis, Minn.)
 Mahtomedi (See St. Paul, Minn.)
 Minneapolis (See Minneapolis, Minn.)
 Minnetonka (See Minneapolis, Minn.)
 Mound (See Minneapolis, Minn.)
 New Brighton (See St. Paul, Minn.)
 N. Oaks (See St. Paul, Minn.)

Orono (See Minneapolis, Minn.)
 Richfield (See Minneapolis, Minn.)
 Robbinsdale (See Minneapolis, Minn.)
 Roseville (See St. Paul, Minn.)
 St. Louis Park (See Minneapolis, Minn.)
 St. Paul (See St. Paul, Minn.)
 S. St. Paul (See St. Paul, Minn.)
 Shakopee (See Minneapolis, Minn.)
 Stillwater (See St. Paul, Minn.)
 Wayzata (See Minneapolis, Minn.)
 White Bear Lake (See St. Paul, Minn.)
 W. St. Paul (See St. Paul, Minn.)

NORTH DAKOTA

Fargo (See Fargo, N.D.)
 Gilby (See Grand Forks, N.D.)
 Grand Forks AFB (See Grand Forks, N.D.)
 Grand Forks (See Grand Forks, N.D.)
 Moorhead (See Fargo, N.D.)

WISCONSIN

Appleton (See Fox River Valley, Wis.)
 Bayside (See Milwaukee, Wis.)
 Beloit (See Beloit, Wis.)
 Brookfield (See Milwaukee, Wis.)
 Brown Deer (See Milwaukee, Wis.)
 Butler (See Milwaukee, Wis.)
 Cedarburg (See Milwaukee, Wis.)
 Cudahy (See Milwaukee, Wis.)
 Delavan (See Beloit, Wis.)
 Elkhorn (See Beloit, Wis.)
 Elm Grove (See Milwaukee, Wis.)
 Fox Point (See Milwaukee, Wis.)
 Franklin (See Milwaukee, Wis.)
 Glendale (See Milwaukee, Wis.)
 Greendale (See Milwaukee, Wis.)
 Greenfield (See Milwaukee, Wis.)
 Hales Corners (See Milwaukee, Wis.)
 Hartland (See Milwaukee, Wis.)
 Janesville (See Beloit, Wis.)
 Kaukauna (See Fox River Valley, Wis.)
 Kimberly (See Fox River Valley, Wis.)

Lake Geneva (See Beloit, Wis.)
 Little Chute (See Fox River Valley, Wis.)
 Madison (See Madison, Wis.)
 Menasha (See Fox River Valley, Wis.)
 Milwaukee (See Milwaukee, Wis.)
 Menomonee Falls (See Milwaukee, Wis.)
 Mequon (See Milwaukee, Wis.)
 Muskego (See Milwaukee, Wis.)
 Neenah (See Fox River Valley, Wis.)
 New Berlin (See Milwaukee, Wis.)
 Oak Creek (See Milwaukee, Wis.)
 River Hills (See Milwaukee, Wis.)
 St. Francis (See Milwaukee, Wis.)
 Shorewood (See Milwaukee, Wis.)
 South Milwaukee (See Milwaukee, Wis.)
 Superior (See Duluth, Minn.-Superior, Wis.)
 Sussix (See Milwaukee, Wis.)
 Thiensville (See Milwaukee, Wis.)
 Wauwatosa (See Milwaukee, Wis.)
 West Allis (See Milwaukee, Wis.)
 West Milwaukee (See Milwaukee, Wis.)
 Whitefish Bay (See Milwaukee, Wis.)

Clubs and Chairmen

Winnipeg, Man., Can.—Mrs. B. A. Raeside, 437 Cambridge St., Winnipeg 9, Man., Can.
 Duluth, Minn.—Superior, Wis.—Mrs. J. Z. Dahl, 3601 E. 4th, Duluth, Minn. 55805
 Minneapolis, Minn.—Miss Pamela Ravine, 2517 Kipling Ave., St. Louis Park, Minn. 55416
 St. Paul, Minn.—Mrs. R. D. Kennedy, 2211 Hillside Ave., St. Paul, Minn. 55119
 Fargo, N. D.—Mrs. R. J. Bergeth, 2924 11th St. S., Fargo, N.D. 58102
 Grand Forks, N.D.—Mrs. Curtis Magnusson, 2520 Chestnut St., Grand Forks, N.D. 58201
 Beloit, Wis.—Mrs. C. E. Macklen, 1630 Indian Rd., Beloit, Wis. 53511
 Fox River Valley, Wis.—General Chairman (Appleton)—Mrs. Richard Uehling, 507 E. Byrd St., Appleton, Wis. 54911 (Neenah-Menasha area)—Mrs. George Walsh, 1344 Whittier Dr., Neenah, Wis. 54956 (Kimberly-Kaukauna-Little Chute area)—Mrs. Kenneth Roloff, 2109 Edgewood Ct., Rt. 4, Kaukauna, Wis. 54130
 Madison, Wis.—Mrs. Bradley Armstrong, 3805 Dorsett Dr., Madison, Wis. 53711
 Milwaukee, Wis.—Mrs. Samuel S. Blackmore, Jr., 1160 Indianwood Dr., Brookfield, Wis. 53003

MU PROVINCE NORTH

Arlington Heights (See Arlington Heights, Ill.)
 Aurora (See Fox River Valley, Ill.)
 Barrington (See Arlington Heights, Ill.)
 Batavia (See Fox River Valley, Ill.)
 Berwyn (See Oak Park-River Forest, Ill.)
 Blue Island (See Chicago South, Ill.)
 Brookfield (See Chicago West Suburban, Ill.)
 Chicago (City schools south, see Chicago South, Ill., Suburban Chicago see Chicago West Suburban, South Suburban, Oak Park-River Forest, or North Shore, Ill.)
 Chicago Heights (See South Suburban Chicago, Ill.)
 Clarendon Hills (See Hinsdale Township, Ill.)
 Congress Park (See Chicago West Suburban, Ill.)
 Crete (See South Suburban Chicago, Ill.)
 Deerfield (See North Shore, Ill.)
 Des Plaines (See Park Ridge-Des Plaines, Ill.)
 Downers Grove (See Hinsdale Township, Ill.)
 Dundee (See Dundee, Ill.)
 Elk Grove (See Arlington Heights, Ill.)
 Elmhurst (See DuPage County, Ill.)
 Elmwood Park (See Oak Park-River Forest, Ill.)
 Evanston (See North Shore, Jr., Ill.)
 Evergreen Park (See Chicago South, Ill.)
 Flossmoor (See South Suburban Chicago, Ill.)
 Forest Park (See Oak Park-River Forest, Ill.)
 Frankfort (See Joliet, Ill.)
 Geneva (See Fox River Valley, Ill.)
 Glencoe (See North Shore, Ill.)
 Glen Ellyn (See DuPage County, Ill.)
 Glenview (See North Shore, Jr., Ill.)
 Glenwood (See Chicago South Suburban, Ill.)
 Grayslake (See Lake County, Ill.)
 Harvey (See South Suburban Chicago, Ill.)
 Hazel Crest (See South Suburban Chicago, Ill.)
 Highland Park (See North Shore, Ill.)
 Hinsdale (See Hinsdale Township, Ill.)
 Homewood (See South Suburban Chicago, Ill.)
 Joliet (See Joliet, Ill.)
 Kenilworth (See North Shore, Ill.)
 La Grange (See Chicago West Suburban, Ill.)
 LaGrange Park (See Chicago West Suburban, Ill.)
 Lake Bluff (See Lake County, Ill.)
 Lake Forest (See North Shore, Ill.)
 Lansing (See Hammond, Ind.)
 Libertyville (See Lake County, Ill.)
 Lockport (See Joliet, Ill.)
 Lombard (See DuPage County, Ill.)
 Manhattan (See Joliet, Ill.)
 Maywood (See Oak Park-River Forest, Ill.)
 Melrose Park (See Oak Park-River Forest, Ill.)
 Minooka (See Joliet, Ill.)
 Mokena (See Joliet, Ill.)
 Morris (See Joliet, Ill.)
 Morton Grove (See North Shore, Jr., Ill.)
 Mt. Prospect (See Arlington Heights, Ill.)
 Mundelein (See Lake County, Ill.)
 Naperville (See Chicago West Suburban, Ill.)
 New Lenox (See Joliet, Ill.)
 Northbrook (See North Shore, Jr., Ill.)
 Northfield (See North Shore, Ill.)
 Oak Lawn (See Chicago South, Ill.)
 Oak Park (See Oak Park-River, Forest, Ill.)
 Olympia Fields (See South Suburban Chicago, Ill.)
 Orland Park (See Chicago South, Ill.)
 Palatine (See Arlington Heights, Ill.)
 Palos Park (See Chicago South, Ill.)
 Palos Heights (See Chicago South, Ill.)
 Park Forest (See Chicago South Suburban, Ill.)
 Park Ridge (See Park-Ridge-DesPlaines, Ill.)
 Plainfield (See Joliet, Ill.)
 Prospect Heights (See Arlington Heights, Ill.)
 River Forest (See Oak Park-River Forest, Ill.)
 Riverside (See Chicago West Suburban, Ill.)
 Riverdale (See Chicago South Suburban, Ill.)
 Riverwood (See North Shore, Ill.)
 Rockford (See Rockford, Ill.)
 Rockton (See Beloit, Wis.)
 Rolling Meadows (See Arlington Heights, Ill.)
 Roscoe (See Rockford, Ill.)
 St. Charles (See Fox River Valley, Ill.)
 Skokie (See North Shore, Jr., Ill.)
 South Holland (See Chicago South Suburban, Ill.)
 Thornton (See Chicago South Suburban, Ill.)
 Villa Park (See DuPage County, Ill.)
 Warrenville (Wheaton Central High School), (See Milton Township, Ill.)
 Waukegan (See Lake County, Ill.)
 Western Springs (See Chicago West Suburban, Ill.)
 Westmont (See Hinsdale Township, Ill.)
 Wheaton (See Milton Township, Ill.)
 Wheeling (See Arlington Heights, Ill.)
 Wilmette (See North Shore, Ill.)
 Wilmington (See Joliet, Ill.)
 Winfield (Wheaton North High School only) (See Milton Township, Ill.)
 Winnetka (See North Shore, Ill.)
 Worth (See Chicago South, Ill.)
 Zion (See Lake County, Ill.)

Clubs and Chairmen

Arlington Heights, Ill.—General Chairman: Mrs. Ralph Wenk, 303 S. Rammer, Arlington Heights, Ill. 60004 (Wheeling, H.S. and Hersey H.S.)—Mrs. Clinton R. Bowman, 113 Brook, Prospect Heights, Ill. 60070 (Prospect H.S.) Mrs. Robert F. Horwath, 107 N. Windsor, Arlington Heights, Ill. 60004
 (Conant H.S.) Mrs. Fred Bensing, 263 Englewood Rd., Hoffman Estates, Ill. 60173 (Elk Grove H.S.) Mrs. Ronald Jones, 1046 Warwick Land, Elk Grove, Ill. 60007 (Palatine H.S.) Mrs. James A. Humphrey, 961 Topango, Palatine, Ill. 60067

- (Fremd H.S.) Mrs. Robert B. Dewey, 1718 Appleby, Inverness Countryside, Ill. 60067
 (Arlington H.S.) Mrs. C. H. Oestmann, 320 S. Burton, Arlington Heights, Ill. 60005
 (Forest View H.S.) Mrs. Frederick Lussow, 410 S. Gibbons, Arlington Heights, Ill. 60004
 (Barrington H.S.) Mrs. John Tull, 105 Old Oak, Barrington, Ill. 60010
 Chicago South, Ill.—Mrs. Richard C. Scheidt, 1044 S. Longwood Dr., Chicago, Ill. 60643
 Chicago South Suburban, Ill.—Mrs. Walter Hass, 107 Warwick, Park Forest, Ill. 60466
 Chicago West Suburban, Ill.—General Chairman: Mrs. C. L. Tsaros, 5328 Lawn Ave., Western Springs, Ill. 60558
 (Western Springs) Mrs. James T. Wilson, 4136 Grand, Western Springs, Ill. 60558
 (Riverside-Brookfield) Mrs. George Crane, Jr., 1431 Blanchan Ave., LaGrange Park, Ill. 60528
 (LaGrange) Mrs. Robert Groeneveld, 103 Sunset Ave., LaGrange, Ill. 60525
 (LaGrange Park) Mrs. Walter S. Browning, 811 N. Kensington Ave., LaGrange Park, Ill. 60525
 (Naperville) Mrs. Richard F. Hopper, 305 Tanglewood Lane, Naperville, Ill. 60540
 Dundee, Ill. (Pi Phi Pocket)—Mrs. Harrison Kennicott, R.R. #1, Hickory Hollow Rd., Dundee, Ill. 60118
 DuPage County, Ill.:
 (Elmhurst-Villa Park) Mrs. A. T. Salvesen, 289 Poplar, Elmhurst, Ill. 60126
 (Glen Ellyn-Lombard) Mrs. R. W. Morrow, 749 Crescent, Glen Ellyn, Ill. 60137
 Fox River Valley, Ill. (Aurora area) Mrs. William C. Warren, 120 S. Evanslawn, Aurora, Ill. 60506
 (Batavia, Geneva, St. Charles) Mrs. D. W. Clark, 427 North Ave., Batavia, Ill. 60510
 Hinsdale Township, Ill.—Mrs. Barry D. Tate, 108 N. Lincoln, Hinsdale, Ill. 60514
 Joliet, Ill.—Mrs. Donald Tezak, 832 Plainfield Rd., Joliet, Ill. 60435
 Lake County, Ill.—Mrs. R. A. Ford, 501 Bobby La., Mundelein, Ill. 60060
 Milton Township, Ill.—Mrs. Richard Dashner, 919 N. Washington, Wheaton, Ill. 60187
 North Shore, Ill.:
 Willmette, Kenilworth, Winnetka, Glencoe, Northfield, New Trier Township High Schools-East and West, Deerfield, Highland Park, Lake Forest—Mrs. Robert Earhart, 3461 Krenn, Highland Park, Ill. 60035
 North Shore, Jr., Ill.:
 Glenbrook H.S., Glenview, Northbrook: Mrs. Wells Hardesty, 226 Red Coach Ln. Northbrook, Ill. 60062
 Evanston, Skokie, Morton Grove: Mrs. James Ware, 2310 Hastings, Evanston, Ill. 60201
 Oak Park-River Forest, Ill.—Mrs. D. E. Rider, 207 Gale, River Forest, Ill. 60305
 Park Ridge-DesPlaines, Ill.—Mrs. Elmer G. Hanson, 1092 6th Ave., DesPlaines, Ill. 60016
 Rockford, Ill.—Mrs. Tom Brown, 2116 Birchwood Dr., Rockford, Ill. 61107

MU PROVINCE SOUTH

- Abington (See Galesburg, Ill.)
 Adams County (See Quincy, Ill.)
 Aledo (See Monmouth, Ill.)
 Alexander (See Jacksonville, Ill.)
 Alton (See Alton-Edwardsville, Ill.)
 Arthur (See Champaign-Urbana, Ill.)
 Avon (See Avon-Bushnell, Ill.)
 Beardstown (See Springfield, Ill.)
 Bement (See Decatur, Ill.)
 Bethalto (See Alton-Edwardsville, Ill.)
 Bethany (See Decatur, Ill.)
 Bigsby (See Monmouth, Ill.)
 Blandingsville (See Avon-Bushnell, Ill.)
 Bloomington (See Bloomington-Normal, Ill.)
 Blue Mound (See Decatur, Ill.)
 Bonville (See Champaign-Urbana, Ill.)
 Bushnell (See Avon-Bushnell, Ill.)
 Calumet City (See Hammond, Ind.)
 Cameron (See Galesburg, Ill.)
 Canton (See Peoria, Ill.)
 Carthage (See Quincy, Ill. or Burlington, Iowa)
 Champaign (See Champaign-Urbana, Ill.)
 Chandlerville (See Jacksonville, Ill.)
 Chapin (See Jacksonville, Ill.)
 Chillicothe (See Peoria, Ill.)
 Coal Valley (See Tri-City, Ill.)
 Concord (See Jacksonville, Ill.)
 Danville (See Danville, Ill.)
 Decatur (See Decatur, Ill.)
 DeWitte, Ia. (See Tri-City, Ill.)
 East Alton (See Alton-Edwardsville, Ill.)
 East Moline (See Tri-City, Ill.)
 East Peoria (See Peoria, Ill.)
 Edwardsville (See Alton-Edwardsville, Ill.)
 Effingham (See Effingham, Ill.)
 Farmer City (See Champaign-Urbana, Ill.)
 Farmington (See Peoria, Ill.)
 Galesburg (See Galesburg, Ill.)
 Gibson City (See Champaign-Urbana, Ill.)
 Godfrey (See Alton-Edwardsville, Ill.)
 Good Hope (See Avon-Bushnell, Ill.)
 Greenview (See Springfield, Ill.)
 Hamilton (See Quincy, Ill.)
 Jacksonville (See Jacksonville, Ill.)
 Kirkwood (See Monmouth, Ill.)
 Knoxville (See Galesburg, Ill.)
 Little York (See Monmouth, Ill.)
 Macon (See Decatur, Ill.)
 Macomb (See Avon-Bushnell, Ill.)
 Mahomet (See Champaign-Urbana, Ill.)
 Maquon (See Galesburg, Ill.)
 Milan (See Tri-City, Ill.)
 Moline (See Tri-City, Ill.)
 Monmouth (See Monmouth, Ill.)
 Monticello (See Champaign-Urbana, Ill.)
 Morton (See Peoria, Ill.)
 Mt. Zion (See Decatur, Ill.)
 Moweaqua (See Decatur, Ill.)
 New Berlin (See Springfield, Ill.)
 Niantic (See Decatur, Ill.)
 Normal (See Bloomington-Normal, Ill.)
 Ogden (See Champaign-Urbana, Ill.)
 Oquawka (See Burlington, Iowa)
 Pekin (See Peoria, Ill.)
 Peoria, (Peoria, Ill.)
 Peoria Heights (See Peoria, Ill.)
 Petersburg (See Springfield, Ill.)
 Pittsfield (See Quincy, Ill.)
 Pleasant Plains (See Springfield, Ill.)
 Port Byron (See Tri-City, Ill.)
 Prairie City (See Avon-Bushnell, Ill.)
 Quincy (See Quincy, Ill.)
 Rantoul (See Champaign-Urbana, Ill.)
 Raitan (See Monmouth, Ill.)
 Rock Island (See Tri-City, Ill.)
 Roodhouse (See Jacksonville, Ill.)
 Roseville (See Monmouth, Ill.)
 Roxanna (See Alton-Edwardsville, Ill.)
 Rushville (See Jacksonville, Ill.)
 St. Joseph (See Champaign-Urbana, Ill.)
 Seaton (See Monmouth, Ill.)
 Shelbyville (See Decatur, Ill.)
 Silvis (See Tri-City, Ill.)
 Springfield (See Springfield, Ill.)
 Taylorville (See Decatur, Ill.)
 Tolono (See Champaign-Urbana, Ill.)
 Tuscola (See Champaign-Urbana, Ill.)
 Urbana (See Champaign-Urbana, Ill.)
 Virginia (See Jacksonville, Ill.)
 Washington (See Peoria, Ill.)
 Wenona (See Peoria, Ill.)
 Whitehall (See Jacksonville, Ill.)
 Winchester (See Jacksonville, Ill.)
 Wood River (See Alton-Edwardsville, Ill.)

Clubs and Chairmen

- Alton-Edwardsville, Ill.—Mrs. D. Donald McLainy, 700 State St., Alton, Ill. 62002
 Avon-Bushnell, Ill.—Mrs. John Lawson, 911 N. Crafford, Bushnell, Ill. 61422
 Bloomington-Normal, Ill.—Mrs. James Magirl, 503 Kreitzer, Bloomington, Ill. 61701
 Champaign-Urbana, Ill.—Mrs. Dennis Dahl, 1603 West William, Champaign, Ill. 61820
 Danville Ill.—Mrs. J. E. Huss, 1410 Woodridge Dr., Danville, Ill. 61832
 *Decatur, Ill.—Mrs. Jack McCoy, 3387 McArthur Rd., Decatur, Ill. 62526
 Effingham, Ill. (Pi Phi Pocket)—Mrs. Gene Henderson, 1211 S. Fourth St., Effingham, Ill. 62401
 Galesburg, Ill.—Mrs. Mack Glass, 515 Hackberry, Galesburg, Ill. 61401
 *Jacksonville, Ill.—Mrs. Scott Steagall, R.F.D. #1, Alexander, Ill. 62601
 *Monmouth, Ill.—Miss Sally A. Bowman, 711 North 11th St., Monmouth, Ill. 61462
 Peoria, Ill.—Mrs. Don W. Miller, 512 Prospect Ln., Peoria Heights, Ill. 61614
 Quincy, Ill.—Mrs. Tom A. Oakley, 2057 Maine St., Quincy, Ill. 62301
 Springfield, Ill.—Mrs. J. Winning, 1325 Bates, Springfield, Ill. 62704
 Tri-City, Ill.—Mrs. Alan Hallene, 1885 24th Ave. A, Moline, Ill. 61265

NU PROVINCE

- IOWA
 Alton (See Des Moines, Iowa)
 Ames (See Ames, Iowa)
 Ankeny (See Des Moines, Iowa)
 Bettendorf (See Tri-City, Ill.)
 Boone (See Ames, Iowa)
 Buffalo (See Tri-City, Ill.)
 Burlington (See Burlington, Iowa)
 Carlisle (See Indianola, Iowa)
 Cedar Falls (See Waterloo-Cedar Falls, Iowa)
 Colo (See Ames, Iowa)
 Coralville (See Iowa City, Iowa)
 Council Bluffs (See Council Bluffs, Iowa)
 Davenport (See Tri-City, Ill.)
 Des Moines (See Des Moines, Iowa)
 Ft. Madison (See Burlington, Iowa)
 Indianola (See Indianola, Iowa)
 Iowa City (See Iowa City, Iowa)
 Johnston (See Des Moines, Iowa)
 LeClaire (See Tri-City, Ill.)
 Madrid (See Ames, Iowa)
 Malvern (See Council Bluffs, Iowa)
 Marion (See Cedar Rapids, Iowa)

Mediapolis (See Burlington, Iowa)
 Mt. Pleasant (See Mt. Pleasant, Iowa)
 Mt. Union (See Mt. Pleasant, Iowa)
 Nevada (See Ames, Iowa)
 New London (See Mt. Pleasant, Iowa)
 North Liberty (See Iowa City, Iowa)
 Olds (See Mt. Pleasant, Iowa)
 Pleasant Valley (See Tri-City, Ill.)
 Salem (See Mt. Pleasant, Iowa)
 Sergeant Bluff (See Sioux City, Iowa)
 Sioux City (See Sioux City, Iowa)
 Swedesburg (See Mt. Pleasant, Iowa)
 Story City (See Ames, Iowa)
 Treynor (See Council Bluffs, Iowa)

University Heights (See Iowa City, Iowa)
 Urbandale (See Des Moines, Iowa)
 Waterloo (See Waterloo-Cedar Falls, Iowa)
 West Des Moines (See Des Moines, Iowa)
 Winfield (See Mt. Pleasant, Iowa)

NEBRASKA

Bellevue (See Omaha, Neb.)
 Lincoln (See Lincoln, Neb.)
 Murray (See Omaha, Neb.)
 Omaha (See Omaha, Neb.)
 Papillion (See Omaha, Neb.)
 South Sioux City (See Sioux City, Iowa)

SOUTH DAKOTA

Belle Fourche (See Black Hills of South Dakota)
 Custer (See Black Hills of South Dakota)
 Deadwood (See Black Hills of South Dakota)
 Hot Springs (See Black Hills of South Dakota)
 Lead (See Black Hills of South Dakota)
 Rapid City (See Black Hills of South Dakota)
 Sioux Falls (See Sioux Falls, S.D.)
 Vermillion (See Vermillion, S.D.)

Clubs and Chairmen

Ames, Iowa—Mrs. Richard W. Ross, 2526 Pierce, Ames, Ia. 50010
 Burlington, Ia.—Mrs. Margaret S. Steinle, 104 Orchard Pl., Burlington, Ia. 52601
 Cedar Rapids, Ia.—Mrs. Robert Tilden, 315 Linden Terr. S.E., Cedar Rapids, Ia. 52403
 Council Bluffs, Ia.—Mrs. Ann Walters, 220 5th Ave., Council Bluffs, Ia. 51501
 Des Moines, Ia.—Mrs. Cherry S. Sparks, 3308 Skyline Dr., Des Moines, Ia. 50310
 Indianola, Ia.—Mrs. Charles Kerr, 201 North G, Indianola, Ia. 50125
 Iowa City, Ia.—Mrs. Dale Erickson, 86 Olive Ct., Iowa City, Iowa 52240
 Mt. Pleasant, Ia.—Mrs. John Hunt, 211 E. Monroe St., Mt. Pleasant, Ia. 52641

Sioux City, Ia.—Mrs. A. O. Bergeson, 3424 Viking Dr., Sioux City, Ia. 51104
 Waterloo-Cedar Falls, Ia.—Mrs. Kenneth Mast, 228 Berkshire Rd., Waterloo, Ia. 50701
 Lincoln, Neb.—Mrs. James Schatz, 2800 Woods Blvd., Apt. 612, Bldg. 4, Lincoln, Neb. 68502
 Omaha, Neb.—Mrs. James Jones, 13220 Marinda, Omaha, Neb. 68144
 Black Hills, S.D.—Mrs. Leslie Larson, 3103 Morning View Dr., Rapid City, S.D. 57701
 Sioux Falls, S.D.—Mrs. Huston Haugo, 2700 S. Elmwood, Sioux Falls, S.D. 57105
 Vermillion, S.D.—Mrs. Dean Lee, 806 Valley View Dr., Vermillion, S.D. 57069

KANSAS

Baxter Springs (See Tri-State, Mo.)
 Bethel (See Kansas City, Kan.)
 Bonner Springs (See Kansas City, Kan.)
 Chase (See Western Kansas)
 Claffin (See Western Kansas)
 Colby (See Western Kansas)
 Columbus (See Tri-State, Mo.)
 Derby (See Wichita, Kan.)
 Dodge City (See Western Kansas)
 Downs (See Western Kan.)
 Edwardsville (See Kansas City, Kan.)
 Ellinwood (See Western Kansas)
 Emporia (See Kansas City, Kan.)
 Fairway (See Kansas City, Mo.)
 Garden City (See Western Kansas)
 Great Bend (See Western Kansas)
 Hays (See Western Kansas)
 Haysville (See Wichita, Kan.)
 Holton (See Topeka, Kan.)
 Hutchinson (See Hutchinson, Kan.)
 Kansas City (See Kansas City, Kan. & Kansas City, Mo.)
 Lake of the Forest (See Kansas City Kan.)
 Larned (See Western Kansas)
 Lawrence (See Lawrence, Kan.)
 Leavenworth (See Lawrence, Kan.)
 Leawood (See Kansas City, Mo.)
 Lenexa (See Kansas City, Mo.)
 Liberal (See Western Kansas)
 Lyons (See Western Kansas)
 Manhattan (See Manhattan, Kan.)
 Maple Hill (See Topeka, Kan.)
 McCracken (See Western Kansas)
 McPherson (See McPherson, Kan.)
 Mission (See Kansas City, Mo.)
 Merriam (See Kansas City, Mo.)
 Muncie (See Kansas City, Kan.)
 Norton (See Western Kansas)

Olathe (See Kansas City, Mo.)
 Ottawa (See Lawrence, Kan.)
 Overland Park (See Kansas City, Mo.)
 Parsons (See Tri-State, Mo.)
 Phillipsburg (See Western Kansas)
 Pomona (See Lawrence, Kan.)
 Prairie Village (See Kansas City, Mo.)
 Quivera (See Kansas City, Kan.)
 Russell (See Western Kansas)
 Shawnee Mission (See Kansas City, Mo.)
 Shawnee (See Kansas City, Mo.)
 Silver Lake (See Topeka, Kan.)
 Syracuse (See Western Kansas)
 Tonganoxie (See Lawrence, Kan.)
 Topeka (See Topeka, Kan.)
 Turner (See Kansas City, Kan.)
 Valley Center (See Wichita, Kan.)
 Westwood Hills (See Kansas City, Mo.)
 Wichita (See Wichita, Kan.)
 Williamsburg (See Lawrence, Kan.)

MISSOURI

Anderson (See Tri-State, Mo.)
 Aurora (See Springfield, Mo.)
 Ballwin (See St. Louis, Mo.)
 Baxter Springs (See Tri-State, Mo.)
 Blue Springs (See Kansas City, Mo.)
 Bolivar (See Springfield, Mo.)
 Brentwood (See St. Louis, Mo.)
 Carthage (See Tri-State, Mo.)
 Chesterfield, See St. Louis, Mo.)
 Clayton (See St. Louis, Mo.)
 Columbia (See Columbia, Mo.)
 Crestwood (See St. Louis, Mo.)
 Creve Coeur (See St. Louis, Mo.)
 Des Peres (See St. Louis, Mo.)
 Ellisville (See St. Louis, Mo.)
 Ferguson (See St. Louis, Mo.)

Florissant (See St. Louis, Mo.)
 Forsyth (See Springfield, Mo.)
 Frontenac (See St. Louis, Mo.)
 Glendale (See St. Louis, Mo.)
 Grain Valley (See Kansas City, Mo.)
 Grandview (See Kansas City, Mo.)
 Hannibal (See Quincy, Ill.)
 Hazelwood (See St. Louis, Mo.)
 Hickman Mills (See Kansas City, Mo.)
 Independence (See Kansas City, Mo.)
 Jefferson City (See Jefferson City, Mo.)
 Joplin (See Tri-State, Mo.)
 Kansas City (See Kansas City, Mo. & Kansas City, Kan.)
 Kirkwood (See St. Louis, Mo.)
 Ladue (See St. Louis, Mo.)
 Lamar (See Tri-State, Mo.)
 Lee's Summit (See Kansas City, Mo.)
 Manchester (See St. Louis, Mo.)
 Maplewood (See St. Louis, Mo.)
 Marshfield (See Springfield, Mo.)
 Mexico (See Mexico, Mo.)
 Monett (See Tri-State, Mo.)
 Neosho (See Tri-State, Mo.)
 Normandy (See St. Louis, Mo.)
 Olivette (See St. Louis, Mo.)
 Ozark (See Springfield, Mo.)
 Raytown (See Kansas City, Mo.)
 Richmond Heights (See St. Louis, Mo.)
 Shrewsbury (See St. Louis, Mo.)
 St. Ann (See St. Louis, Mo.)
 St. Charles (See St. Louis, Mo.)
 St. Louis (See St. Louis, Mo.)
 St. Joseph (See St. Joseph, Mo.)
 Springfield (See Springfield, Mo.)
 University City (See St. Louis, Mo.)
 Warson Woods (See St. Louis, Mo.)
 Webster Groves (See St. Louis, Mo.)
 Wheaton (See Tri-State, Mo.)

Clubs and Chairmen

Hutchinson, Kan.—Mrs. Ray Dillon, Jr., 301 Kisiwa, Hutchinson, Kan. 67501
 Kansas City, Kan.—Mrs. Jane F. Shepherd, 1120 Hoel Pkwy., Kansas City, Kan. 66102
 (Shawnee Mission H.S. North, East, Northwest, South and West) Mrs. Sandra T. Haas, 6688 Woodson, Shawnee Mission, Ks. 66202
 Lawrence, Kan.—Mrs. George Ryan, 1323 Spencer Dr., Lawrence, Ks. 66044
 Manhattan, Kan.—Mrs. Clarence Norris, 1728 Ranser Rd., Manhattan, Kan. 66502

McPherson, Kan. (Pi Phi Pocket)—Mrs. Fred Pierce, 1344 N. Maple, McPherson, Kan. 67460
 Topeka, Kan.—Mrs. Karen A. Baker, 2816 Burlingame Rd., Topeka, Kan. 66611
 Western Kansas—Mrs. Richard Proffitt, Chase, Kan. 67524
 Wichita, Kan.—Mrs. Richard Bogue, 537 Hidden Valley, Wichita, Kan. 67209
 Columbia, Mo.—Mrs. Paul A. Medley, 515 E. Rock-creek, Columbia, Mo. 65201
 Jefferson City, Mo.—Mrs. A. R. Trippensee, 1418 Green Berry Rd., Jefferson City, Mo. 65101

Kansas City, Mo.—General Chairman: Mrs. William Chiles, 4106 W. 101 Terr., Shawnee Mission, Ks. 66207
 (Missouri Alpha)—Mrs. William Temple, 5912 W. 89th Terr., Overland Park, Ks. 66207
 (Kansas Beta)—Mrs. John H. Ross, 5429 Norwood, Fairway, Ks. 66205
 Mexico, Mo. (Pi Phi Pocket)—Mrs. Lawrence M. Barnes, Jr., 7 Park Cir., Mexico, Mo. 65265

St. Joseph, Mo.—Mrs. Ron Engelken, 2811 Pembroke Ln., St. Joseph, Mo. 64506
 St. Louis, Mo.—Mrs. Elmer Ott, Jr., 1229 Lockett Ln., St. Louis, Mo. 63122
 Springfield, Mo.—Mrs. Curtis Graff, 2337 Mayfair, Springfield, Mo. 65804
 Tri-State, Mo.—Mrs. Frank Evans, Jr. 1366 Valle Dr., Joplin Mo. 64801

OMICRON PROVINCE EAST

ARKANSAS
 Alma (See Ft. Smith, Ark.)
 Arkadelphia (See Hot Springs, Ark.)
 Armored (See Osceola, Ark.)
 Augusta (See Newport, Ark.)
 Bauxite (See Little Rock, Ark.)
 Benton (See Little Rock, Ark.)
 Blytheville (See Osceola, Ark.)
 Burdette (See Osceola, Ark.)
 Camden (See Camden, Ark.)
 Clarendon (See Grand Prairie, Ark.)
 DeQueen (See Texarkana, Ark.-Tex.)
 DeWitt (See Grand Prairie, Ark.)
 El Dorado (See El Dorado, Ark.)

Etowah (See Osceola, Ark.)
 Fayetteville (See Fayetteville, Ark.)
 Ft. Smith (See Ft. Smith, Ark.)
 Hazen (See Grand Prairie, Ark.)
 Hope (See Texarkana, Ark.-Tex.)
 Hot Springs (See Hot Springs, Ark.)
 Jacksonville (See Little Rock, Ark.)
 Leachville (See Osceola, Ark.)
 Little Rock (See Little Rock, Ark.)
 Lonoke (See Little Rock, Ark.)
 Luxora (See Osceola, Ark.)
 Magnolia (See Texarkana, Ark.-Tex.)
 Malvern (See Hot Springs, Ark.)
 Manila (See Osceola, Ark.)
 Newport (See Newport, Ark.)

North Little Rock (See Little Rock, Ark.)
 Osceola (See Osceola, Ark.)
 Ozark (See Ft. Smith, Ark.)
 Paris (See Ft. Smith, Ark.)
 Pine Bluff (See Pine Bluff, Ark.)
 Prescott (See Texarkana, Ark.-Tex.)
 Scott (See Little Rock, Ark.)
 Sherrill (See Pine Bluff, Ark.)
 Springdale (See Fayetteville, Ark.)
 Stuttgart (See Grand Prairie, Ark.)
 Texarkana (See Texarkana (See Texarkana, Ark.-Tex.)
 Tuckerman (See Newport, Ark.)
 Van Buren (See Ft. Smith, Ark.)
 Wilson (See Osceola, Ark.)

Clubs and Chairmen

*El Dorado-Magnolia, Ark.—Mrs. Robert Dudley, 116 Stroud, El Dorado, Ark. 71730
 Fayetteville, Ark.—Mrs. Jack Audrain, 1601 Elmwood, Fayetteville, Ark. 72701
 Fort Smith, Ark.—Mrs. Kenneth Schmidt, 2320 S. 64th, Ft. Smith, Ark. 72901
 Grand Prairie, Ark.—Mrs. Howard Hammans, Rt. #1, Humphrey, Ark. 72073
 Hot Springs, Ark.—Mrs. J. E. Sanders, 213 Garland Ave., Hot Springs, Ark. 71901
 Little Rock, Ark.—Mrs. James W. Graf, 2604 N. Fillmore, Little Rock, Ark. 72207

Newport, Ark.—Mrs. S. W. Freeman, 305 Pine St., Newport, Ark. 72112
 Osceola-Blytheville, Ark.:
 (Osceola)—Mrs. Ralph Woodruff, 917 W. Semmes, Osceola, Ark. 72370
 (Blytheville)—Mrs. Alvin Huffman III, 1801 Westgate, Blytheville, Ark. 72315
 Pine Bluff, Ark.—Mrs. William Bridgforth, 920 W. 37th Ave., Pine Bluff, Ark. 71601
 *Texarkana, Ark.-Tex.—Mrs. David A. Smith, 12 Northridge Cir., Rt. 3, Box 540H, Texarkana, Tx. 75501

OMICRON PROVINCE WEST

OKLAHOMA
 Ada (See Pauls Valley, Okla.)
 Altus (See Altus, Okla.)
 Ardmore (See Ardmore, Okla.)
 Bartlesville (See Bartlesville, Okla.)
 Bethany (See Oklahoma City, Okla.)
 Centralia (See Claremore, Okla.)
 Checotah (See Muskogee, Okla.)
 Chelsea (See Claremore, Okla.)
 Claremore (See Claremore, Okla.)
 Comanche (See Duncan, Okla.)
 Copan (See Bartlesville, Okla.)
 Dewey (See Bartlesville, Okla.)
 Duncan (See Duncan, Okla.)
 Edmond (See Oklahoma City, Okla.)
 Glencoe (See Stillwater, Okla.)
 Healdton (See Ardmore, Okla.)

Kaw City (See Ponca City-Kay County, Okla.)
 Lindsay (See Pauls Valley, Okla.)
 Loco (See Duncan, Okla.)
 Madil (See Ardmore, Okla.)
 Marietta (See Ardmore, Okla.)
 Marlow (See Duncan, Okla.)
 Miami (See Tri-State, Mo.)
 Midwest City (See Midwest City, Okla.)
 Muskogee (See Muskogee, Okla.)
 Newkirk (See Ponca City-Kay County, Okla.)
 Norman (See Norman, Okla.)
 Oklahoma City (See Oklahoma City, Okla.)
 Pauls Valley (See Pauls Valley, Okla.)
 Perkins (See Stillwater, Okla.)

Ponca City (See Ponca City-Kay County, Okla.)
 Poteau (See Muskogee, Okla.)
 Pryor (See Claremore, Okla.)
 Putnam (See Oklahoma City, Okla.)
 Ramona (See Bartlesville, Okla.)
 Shawnee (See Shawnee, Okla.)
 Stillwater (See Stillwater, Okla.)
 Tahlequah (See Muskogee, Okla.)
 Tonkawa (See Ponca City-Kay County, Okla.)
 Tulsa (See Tulsa, Okla.)
 Vinita (See Claremore, Okla.)
 Wagoner (See Muskogee, Okla.)
 Waurika (See Duncan, Okla.)
 Western Heights (See Oklahoma City, Okla.)
 Wynnewood (See Oklahoma City, Okla.)

Clubs and Chairmen

Altus, Okla. (Pi Phi Pocket)—Mrs. E. W. Cleveland, 1601 N. Willard, Altus, Okla. 73521
 Ardmore, Okla.—Mrs. Jim Porter, 930 S.W. Manor Mall, Ardmore, Okla. 73401
 Bartlesville, Okla.—Mrs. Ginger Griffin, 1731 S. Johnstone, Bartlesville, Okla. 74003
 *Claremore, Okla.—Mrs. E. N. Price, 620 S. Smith, Vinita, Okla. 74301
 Duncan, Okla.—Mrs. A. J. Hruba, 1006 Alpine, Duncan, Okla. 73533
 Midwest City, Okla. (Pi Phi Pocket)—Mrs. Edward H. McDonald, Jr., 3004 N. Glen Oaks, Midwest City, Okla. 73110
 *Muskogee, Okla.—Mrs. Hayes Holliday, 2705 Oklahoma, Muskogee, Okla. 74401
 Norman, Okla.—Mrs. O. O. Crutchfield, 1021 E. Louisiana, Nor-

man, Okla. 73069
 Oklahoma City, Okla.—Mrs. T. J. Guthrie, 3229 Whipoorwill Rd., Oklahoma City, Okla. 73120
 Okmulgee, Okla. (Pi Phi Pocket)—Mrs. James W. Mize, 400 Oakwood Dr., Okmulgee, Okla. 74447
 Pauls Valley, Okla.—Mrs. Robert T. Rennie, 1800 S. Walnut, Pauls Valley, Okla. 73075
 Ponca City, Kay County, Okla.—Mrs. Joseph Kotarski, 2309 Meadowbrook, Ponca City, Okla. 74601
 Shawnee, Okla. (Pi Phi Pocket)—Mrs. James Winterringer, 1519 N. Oklahoma, Shawnee, Okla. 74801
 Stillwater, Okla.—Mrs. Carroll Pope, 2132 W. University, Stillwater, Okla. 74074
 Tulsa, Okla.—Mrs. Robert L. Shepherd, 3523 S. Yorktown, Tulsa, Okla. 74105

PI PROVINCE NORTH

LOUISIANA
 Alexandria (See Alexandria, La.)
 Bastrop (See Monroe, La.)
 Belcher (See Shreveport, La.)

Benton (See Shreveport, La.)
 Bossier City (See Shreveport, La.)
 Boyce (See Alexandria, La.)
 Bunkie (See Alexandria, La.)

Cheneyville (See Alexandria, La.)
 Delhi (See Monroe, La.)
 Dixie (See Shreveport, La.)
 Farmersville (See Monroe, La.)

Ferriday (See Monroe, La.)
 Greenwood (See Shreveport, La.)
 Jonesboro (See Monroe, La.)
 La Compte (See Alexandria, La.)
 Lake Providence (See Monroe, La.)
 Leesville (See Alexandria, La.)
 Marksville (See Alexandria, La.)
 Mer Rouge (See Monroe, La.)
 Monroe (See Monroe, La.)
 Oakdale (See Alexandria, La.)
 Oak Ridge (See Monroe, La.)
 Pineville (See Alexandria, La.)
 Rayville (See Monroe, La.)
 Ruston (See Monroe, La.)
 Shreveport (See Shreveport, La.)
 Simsboro (See Monroe, La.)
 St. Joseph (See Monroe, La.)
 Tallulah (See Monroe, La.)
 Vidalia (See Monroe, La.)
 Vivian (See Shreveport, La.)
 West Monroe (See Monroe, La.)
 Winnsboro (See Monroe, La.)

TEXAS

Aledo (See Fort Worth, Tex.)
 Amarillo (See Amarillo, Tex.)
 Archer City (See Wichita Falls, Tex.)

Arlington (See Mid-Cities, Tex.)
 Athens (See Tyler, Tex.)
 Bedford (See Mid Cities, Tex.)
 Bedias (See Brazos Valley, Tex.)
 Borger (See Amarillo, Tex. or Pampa, Tex.)
 Bryan (See Brazos Valley, Tex.)
 Calvert (See Brazos Valley, Tex.)
 Cameron (See Brazos Valley, Tex.)
 Canyon (See Amarillo, Tex.)
 Canadian (See Pampa, Tex.)
 Clarendon (See Pampa, Tex.)
 College Station (See Brazos Valley, Tex.)
 Dallas (See Dallas, Tex.)
 Dalhart (See Amarillo, Tex.)
 Deemas (See Amarillo, Tex.)
 Denison (See Sherman-Denison, Tex.)
 Electra (See Wichita Falls, Tex.)
 Euless (See Mid Cities, Tex.)
 Ft. Worth (See Ft. Worth, Tex.)
 Franklin (See Brazos Valley, Tex.)
 Friona (See Amarillo, Tex.)
 Garland (See Dallas, Tex.)
 Graham (See Wichita Falls, Tex.)
 Grand Prairie (See Mid Cities, Tex.)
 Grayson (See Sherman-Denison, Tex.)
 Hearne (See Brazos Valley, Tex.)

Henderson (See East Texas)
 Henrietta (See Wichita Falls, Tex.)
 Hereford (See Amarillo, Tex.)
 Highland Park (See Dallas, Tex.)
 Hurst (See Mid Cities, Tex.)
 Iowa Park (See Wichita Falls, Tex.)
 Irving (See Mid Cities, Tex.)
 Jacksonville (See Tyler, Tex.)
 Longview (See East Texas)
 Lufkin (See Lufkin, Tex.)
 Mansfield (See Mid Cities, Tex.)
 Marshall (See Marshall, Tex.)
 Pampa (See Pampa, Tex.)
 Nacogdoches (See Lufkin, Tex.)
 Navasota (See Brazos Valley, Tex.)
 Palestine (See Tyler, Tex.)
 Pampa (See Pampa, Tex.)
 Panhandle (See Amarillo, Tex.)
 Paris (See Paris, Tex.)
 Pittsburg (See East Texas)
 Richardson (See Richardson, Tex.)
 Sherman (See Sherman-Denison, Tex.)
 Texarkana (See Texarkana, Ark.-Tex.)
 Tyler (See Tyler, Tex.)
 University Park (See Dallas, Tex.)
 Waco (See Waco, Tex.)
 Wichita Falls (See Wichita Falls, Tex.)

Clubs and Chairmen

Alexandria, La.—Mrs. Robert B. Neblett, Jr., 3806 Pecan Dr., Alexandria, La. 71301
 Monroe, La.—Mrs. Suzanne B. Grant, 2610 Indian Mound, Monroe, La. 71201
 Shreveport, La.—Mrs. L. Gunn, 7313 Camelback, Shreveport, La. 71105
 Amarillo, Tex.—Mrs. Jack Liston, Jr., 1601 Austin, Amarillo, Tex. 79102
 Brazos Valley, Tex.—Mrs. W. T. McDonald, 609 E. 33rd St., Box 445, Bryan, Tex. 77801
 Dallas, Tex.—Mrs. Richard H. Compton, 3605 Caruth Blvd., Dallas, Tex. 75225
 East Texas—Mrs. Dale Shappell, 1803 N. Live Oak, Longview, Tex. 75601
 Fort Worth, Tex.—Mrs. T. F. Morton, Jr., 1801 Merrick Ct., Ft. Worth, Tex. 76107
 Lufkin, Tex.—Mrs. James Cheavens, 118 W. Kerr, Lufkin, Tex.

75901
 Marshall, Tex.—Mrs. Scott Baldwin, P.O. Box 579, Marshall, Tex. 75670
 Mid-Cities, Tex.—Mrs. Jack Crudup, 1001 Whispering Oak Ct., Arlington, Tex. 76012
 Pampa, Tex.—Mrs. David A. McDaniel, 1615 Williston, Pampa, Tex. 79065
 Paris, Tex. (Pi Phi Pocket)—Mrs. W. F. Bennett, Jr., 2410 Briarwood, Paris, Tex. 75460
 Richardson, Tex.—Mrs. William Blair, 1125 Overlake Dr., Richardson, Tex. 75080
 *Sherman-Denison, Tex.—Mrs. Charles B. Robinson, 1218 Preston Dr., Sherman, Tex. 75090
 Tyler, Tex.—Mrs. R. Wilson Cozby, 3413 Allen, Tyler, Tex. 75701
 Waco, Tex.—Mrs. A. C. Ritt, 4213 Gorman, Waco, Tex. 76710
 Wichita Falls, Tex.—Mrs. William H. Martin, 3300 Harrison, Wichita Falls, Tex. 76308

PI PROVINCE SOUTH

LOUISIANA

Abbeville (See Lafayette, La.)
 Amite (See Baton Rouge, La.)
 Baker (See Baton Rouge, La.)
 Baton Rouge (See Baton Rouge, La.)
 Breaux Bridge (See Lafayette, La.)
 Covington (See New Orleans, La.)
 Crowley (See Lafayette, La.)
 Denham Springs (See Baton Rouge, La.)
 De Ridder (See Lake Charles, La.)
 Eunice (See Lafayette, La.)
 Gonzales (See Baton Rouge, La.)
 Hammond (See Baton Rouge, La.)
 Houma (See Lafayette, La.)
 Kaplan (See Lafayette, La.)
 Lafayette (See Lafayette, La.)
 Lake Charles (See Lake Charles, La.)
 Metairie (See New Orleans, La.)
 Napoleonville (See New Orleans, La.)
 New Iberia (See Lafayette, La.)
 New Orleans (See New Orleans, La.)
 New Roads (See Baton Rouge, La.)
 Opelousas (See Opelousas, La.)
 Plaquemine (See Baton Rouge, La.)
 Port Sulphur (See New Orleans, La.)
 Port Allen (See Baton Rouge, La.)
 Rayne (See Lafayette, La.)
 St. Francisville (See Baton Rouge, La.)
 St. Martinville (See Lafayette, La.)
 Zachary (See Baton Rouge, La.)

TEXAS

Abilene (See Abilene, Tex.)
 Alamo, (See Hidalgo, Tex.)
 Alamo Heights (See San Antonio, Tex.)
 Albany (See Abilene, Tex.)
 Anson (See Abilene, Tex.)
 Austin (See Austin, Tex.)
 Baird (See Abilene, Tex.)
 Ballinger (See San Angelo, Tex. or Abilene, Tex.)
 Bastrop (See Austin, Tex.)
 Beaumont (See Beaumont, Tex.)
 Boerne (See San Antonio, Tex.)
 Burnet (See Austin, Tex.)
 Coleman (See Abilene, Tex.)
 Coronado City (See Abilene, Tex.)
 Corpus Christi (See Corpus Christi, Tex.)
 Cuera (See Victoria, Tex.)
 Del Rio (See San Angelo, Tex.)
 Donna (See Hidalgo County, Tex.)
 Eastland (See Abilene, Tex.)
 Edinburg (See Hidalgo County, Tex.)
 Edna (See Victoria, Tex.)
 Eldorado (See San Angelo, Tex.)
 Eigin (See Austin, Tex.)
 El Paso (See El Paso, Tex.)
 Ft. Sam Houston (See San Antonio, Tex.)
 Ft. Stockton (See San Angelo, Tex.)
 Georgetown (See Austin, Tex.)
 Goliad (See Victoria, Tex.)
 Groves (See Beaumont, Tex.)
 Hamlin (See Abilene, Tex.)

Houston (See Houston, Tex.)
 Kerrville (See San Antonio, Tex.)
 Lubbock (See Lubbock, Tex.)
 McAllen (See Hidalgo County, Tex.)
 Mercedes (See Hidalgo County, Tex.)
 Midland (See Midland, Tex.)
 Mission (See Hidalgo County, Tex.)
 New Braunfels (See San Antonio, Tex.)
 Odessa (See Odessa, Tex.)
 Orange (See Beaumont, Tex.)
 Port Arthur (See Beaumont, Tex.)
 Port Lavaca (See Victoria, Tex.)
 Randolph AFB (See San Antonio, Tex.)
 Refugio (See Victoria, Tex.)
 Rotan (See Abilene, Tex.)
 San Angelo (See San Angelo, Tex.)
 San Antonio (See San Antonio, Tex.)
 San Juan (See Hidalgo County, Tex.)
 San Marcos (See Austin, Tex.)
 Seguin (See San Antonio, Tex.)
 Sonora (See San Angelo, Tex.)
 Stanford (See Abilene, Tex.)
 Sweetwater (See Abilene, Tex.)
 Taft (See Corpus Christi, Tex.)
 Throckmorton (See Abilene, Tex.)
 Victoria (See Victoria, Tex.)
 Weslaco (See Hidalgo County, Tex.)
 Yoakum (See Victoria, Tex.)
 Ysletta (See El Paso, Tex.)

MEXICO

Any part of the Republic of Mexico

Clubs and Chairmen

Baton Rouge, La.—Mrs. Ben Hodge, 312 Francis Harriet, Baton Rouge, La. 70815
 Lafayette, La.—Mrs. Gene Blevins, 108 Donald Dr., Lafayette, La. 70501
 Lake Charles, La.—Mrs. Edley Hixson, Jr., 716 Blackman, Lake Charles, La. 70601
 New Orleans, La.—Mrs. Robert L. Cowart, 2211 State, New Or-

leans, La. 70115
 Opelousas, La. (Pi Phi Pocket)—Mrs. Edward A. Thistlethwaite, 618 S. Court St., Opelousas, La. 70570
 Abilene, Tex.—Mrs. Bob Beckham, 1416 Woodland Trail, Abilene, Tex. 79605
 Austin, Tex.—Mrs. Ronald Driver, 2905 Glenview, Austin, Tex. 78703

Beaumont, Tex.—Mrs. John W. Newton, Jr., 1492 Thomas Rd., Beaumont, Tex. 77706
 Corpus Christi, Tex.—Mrs. Wayne A. Lundquist, 210 Wilshire, Corpus Christi, Tex. 78411
 El Paso, Tex.—Mrs. Richard Bufkin, 6700 Escondido, Apt. F-1, El Paso, Tex. 79912
 Hidalgo County, Tex.—Mrs. Glynn Morgan, 1220 Kerria, McAllen, Tex. 78501
 Houston, Tex.—Mrs. Marvin V. Cluett, 505 Trails End, Houston, Tex. 77024
 Lubbock, Tex.—Mrs. Jimmy Blankenship, 3543 49th Pl., Lubbock, Tex. 79413

Midland, Tex.—Mrs. C. S. Hunter, 2007 W. Tennessee, Midland, Tex. 79701
 Odessa, Tex.—Mrs. John Ohern, 1001 W. 25th, Odessa, Tex. 79760
 San Angelo, Tex.—Mrs. Phillip Templeton, 2007 Shamrock, San Angelo, Tex. 76901
 San Antonio, Tex.—Mrs. Walter M. Bain, 831 Wiltshire, San Antonio, Tex. 78209
 Victoria, Tex.—Mrs. Richard Dunn, 112 Spokane, Victoria, Tex. 77901
 *Mexico, D. F.—Mrs. Fred R. Van Sant, Virryes 1135 4, Mexico, 10, D.F. Mexico

RHO PROVINCE

COLORADO

Arvada (See Denver, Colo.)
 Ault (See Ft. Collins, Colo.)
 Aurora (See Denver, Colo.)
 Boulder (See Boulder, Colo.)
 Broomfield (See Boulder, Colo.)
 Castle Rock (See Denver, Colo.)
 Colorado Springs (See Colorado Springs, Colo.)
 Cripple Creek (See Colorado Springs, Colo.)
 Denver (See Denver, Colo.)
 Englewood (See Denver, Colo.)
 Evergreen (See Denver, Colo.)
 Falcon (See Colorado Springs, Colo.)
 Ft. Collins (See Ft. Collins, Colo.)
 Golden (See Denver, Colo.)
 Grand Junction (See Grand Junction, Colo.)
 Lafayette (See Boulder, Colo.)

Lakewood (See Denver, Colo.)
 Littleton (See Denver, Colo.)
 Louisville (See Boulder, Colo.)
 Longmont (See Boulder, Colo.)
 Manitou Springs (See Colorado Springs, Colo.)
 Matheson (See Colorado Springs, Colo.)
 Morrison (See Denver, Colo.)
 Mountain (See Colorado Springs, Colo.)
 Northglenn (See Denver, Colo.)
 Parker (See Denver, Colo.)
 Pueblo (See Pueblo, Colo.—city and county)
 Security (See Colorado Springs, Colo.)
 Thornton (See Denver, Colo.)
 U. S. Air Force Academy (See Colorado Springs, Colo.)
 Westminster (See Denver, Colo.)
 Wheatridge (See Denver, Colo.)

MONTANA

Belgrade (See Bozemann, Mont.)
 Belt (See Great Falls, Mont.)
 Billings (See Billings, Mont.)
 Bozeman (See Bozeman, Mont.)
 East Helena (See Helena, Mont.)
 Great Falls (See Great Falls, Mont.)
 Helena (See Helena, Mont.)
 Manhattan (See Bozeman, Mont.)
 Simms (See Great Falls, Mont.)
 Wolf Creek (See Helena, Mont.)

WYOMING

Casper (See Casper, Wyo.)
 Cheyenne (See Cheyenne, Wyo.)
 Laramie (See Laramie, Wyo.)
 Glenrock (See Casper, Wyo.)
 Midwest (See Casper, Wyo.)

Clubs and Chairmen

Boulder, Colo.—Mrs. Robert Gulick, 1340 Marshall St., Boulder, Colo. 80302
 Colorado Springs, Colo.—Mrs. Jean King, 2475 Clarkson Dr., Colorado Springs, Colo. 80909
 Denver, Colo.—Mrs. Alan C. DeMuth, 6109 Johnson Way, Arvada, Colo. 80002
 Fort Collins, Colo.—Mrs. Charles P. Hickman, 1812 Stover St., Ft. Collins, Colo. 80521
 Grand Junction, Colo. (Pi Phi Pocket)—Mrs. G. K. Hoskin, 411 Rio Vista, Grand Junction, Colo. 81501
 Pueblo, Colo.—Mrs. Alan Jensen, 84 Amherst, Pueblo, Colo. 81005
 Billings, Mont.—Mrs. Beverly Carlson, 2117 Green Terr., Billings,

Mont. 59102
 Bozeman, Mont.—Mrs. James Eneboe, 1206 Pine-Crest Dr., Bozeman, Mont. 59715
 Great Falls, Mont.—Mrs. Larry Lucero, 2414 8th Ave. N., Great Falls, Mont. 59401
 Helena, Mont.—Mrs. Dick Sinclair, 1410 Sibelius, Helena, Mont. 59601
 Casper, Wyo.—Mrs. Ken Rochlitz, 253 S. Nebraska, Casper, Wyo. 59601
 *Cheyenne, Wyo.—Mrs. Maurice Laycock, 609 Shoshoni, Cheyenne, Wyo. 82001
 Laramie, Wyo.—Mrs. Kent Boswell, Box 696, Laramie, Wyo. 82070

SIGMA PROVINCE

ARIZONA

Chandler (See Camelback, Ariz.)
 Glendale (See Phoenix, Ariz.)
 Litchfield Park (See Phoenix, Ariz.)
 Mesa (See Camelback, Ariz.)
 Paradise Valley (See Camelback, Ariz.)
 Peoria (See Phoenix, Ariz.)
 Phoenix (See Phoenix, Ariz.)
 Scottsdale (See Camelback, Ariz.)
 Sun City (See Phoenix, Ariz.)

Tempe (See Camelback, Ariz.)
 Tucson (See Tucson, Ariz.)

NEW MEXICO

Albuquerque (See Albuquerque, N.M.)
 Anthony (See El Paso, Tex.)
 Roswell (See Roswell, N.M.)

UTAH

Bountiful (See Salt Lake City, Utah)

Brigham City (See Ogden, Utah)
 Clearfield (See Ogden, Utah)
 Kaysville (See Salt Lake City, Utah)
 Kearns (See Salt Lake City, Utah)
 Layton (See Salt Lake City, Utah)
 Magna (See Salt Lake City, Utah)
 Midvale (See Salt Lake City, Utah)
 Murray (See Salt Lake City, Utah)
 Ogden (See Ogden, Utah)
 Roy (See Ogden, Utah)
 Salt Lake City (See Salt Lake City, Utah)

Clubs and Chairmen

Camelback, Ariz.—Mrs. Michael Wright, 1702 E. Tuckey Ln., Phoenix, Ariz. 85016
 Phoenix, Ariz.—Mrs. Henry Greene, 6300 N. Camelback Manor, Paradise Valley, Ariz. 85253
 Tucson, Ariz.—Mrs. R. L. Lawrence, 944 S. Magnolia Blvd., Tucson, Ariz. 85711
 Albuquerque, N.M.—Mrs. Tom Kerl, 1409 Kirby N.E., Albuquerque,

N.M. 87112
 Roswell, N.M.—Mrs. Brian Copple, 602 Barnett Dr., Roswell, N.M. 88201
 *Ogden, Utah—Mrs. Marvin Rabe, 4115 Edgehill Dr., Ogden, Utah 84403
 Salt Lake City, Utah—Mrs. Ray Gibbons, 1966 View St., Salt Lake City, Utah 84105

TAU PROVINCE

ALASKA

Anchorage (See Anchorage, Alaska)

ALBERTA

Calgary (See Calgary, Alta., Can.)
 Edmonton (See Edmonton, Alta., Can.)
 Southern (See Calgary, Alta., Can.)

BRITISH COLUMBIA

Burnaby (See Vancouver, B.C., Can.)

Deep Cove (See Vancouver, B.C., Can.)
 New Westminster (See Vancouver, B.C., Can.)
 North Vancouver, B.C. (See Vancouver, B.C., Can.)
 Richmond (See Vancouver, B.C., Can.)
 Vancouver (See Vancouver, B.C., Can.)
 West Vancouver (See Vancouver, B.C., Can.)

IDAHO

Boise (See Boise, Idaho)
 Meridian (See Boise, Idaho)

WASHINGTON

Anacortes (See Everett, Wash.)
 Arlington (See Everett, Wash.)
 Bainbridge Island (See Seattle, Wash.)
 Bellevue (See Bellevue, Wash.)

Bethel (See Tacoma, Wash.)
 Bothell (See Seattle, Wash.)
 Brewster (See Wenatchee, Wash.)
 Bridgeport (See Wenatchee, Wash.)
 Cashmere (See Wenatchee, Wash.)
 Chelan (See Wenatchee, Wash.)
 Cheney (See Spokane, Wash.)
 Cowiche (See Yakima, Wash.)
 Davenport (See Spokane, Wash.)
 Dayton (See Walla Walla, Wash.)
 Deer Park (See Spokane, Wash.)
 East Wenatchee (See Wenatchee, Wash.)
 Edmonds (See Seattle, Wash.)
 Ellensburg (See Yakima, Wash.)
 Entiat (See Wenatchee, Wash.)
 Ephrata (See Wenatchee, Wash.)
 Everett (See Everett, Wash.)
 Fairchild AFB (See Spokane, Wash.)
 Fort Lewis (See Tacoma, Wash.)
 Gig Harbor (See Tacoma, Wash.)
 Grandview (See Yakima, Wash.)
 Granger (See Yakima, Wash.)
 Harrington (See Spokane, Wash.)
 Issaquah (See Bellevue, Wash.)
 Kelso (See Longview, Wash.)

Kent (See Tacoma, Wash.)
 Kirkland (See Bellevue, Wash.)
 Lacey (See Olympia, Wash.)
 Lake Stevens (See Everett, Wash.)
 Lakewood (See Tacoma, Wash.)
 Liberty Lake (See Spokane, Wash.)
 Longview (See Longview, Wash.)
 Lynwood (See Everett, Wash.)
 Mabton (See Yakima, Wash.)
 Marysville (See Everett, Wash.)
 Mercer Island (See Bellevue, Wash.)
 McChord AFB (See Tacoma, Wash.)
 Monroe (See Everett, Wash.)
 Mt. Vernon (See Everett, Wash.)
 Moxee (See Yakima, Wash.)
 Naches (See Yakima, Wash.)
 Olympia (See Olympia, Wash.)
 Orondo (See Wenatchee, Wash.)
 Peahstin (See Wenatchee, Wash.)
 Pullman (See Pullman, Wash.)
 Purdy (See Tacoma, Wash.)
 Puyallup (See Tacoma, Wash.)
 Quincy (See Wenatchee, Wash.)
 Reardan (See Spokane, Wash.)
 Redmond (See Bellevue, Wash.)

Renton (See Seattle, Wash.)
 Ritzville (See Spokane, Wash.)
 Rockford (See Spokane, Wash.)
 Roy (See Tacoma, Wash.)
 Seattle (See Seattle, Wash.)
 Selah (See Yakima, Wash.)
 Snohomish (See Everett, Wash.)
 Spokane (See Spokane, Wash.)
 Stanwood (See Everett, Wash.)
 Sunner (See Tacoma, Wash.)
 Sunnyside (See Yakima, Wash.)
 Tacoma (See Tacoma, Wash.)
 Tieton (See Yakima, Wash.)
 Toppenish (See Yakima, Wash.)
 Tumwater (See Olympia, Wash.)
 Vancouver (See Portland, Ore.)
 Vashon Island (See Tacoma, Wash.)
 Waitsburg (See Walla Walla, Wash.)
 Walla Walla (See Walla Walla, Wash.)
 Wapato (See Yakima, Wash.)
 Waterville (See Wenatchee, Wash.)
 Wenatchee (See Wenatchee, Wash.)
 Winslow (See Seattle, Wash.)
 Yakima (See Yakima, Wash.)
 Zillah (See Yakima, Wash.)

Clubs and Chairmen

Anchorage, Alaska—Mrs. Wallace Brooke, 4631 San Roberto, Anchorage, Alaska 99504
 *Calgary, Alta., Can.—Miss Donna Fraser, #10, 1310 13th Ave., S.W. Calgary, Alta. Can.
 *Edmonton, Alta., Can.—Mrs. J. P. Banks, 11415 41st Ave., Edmonton 73, Alta., Can.
 Vancouver, B. C., Can.—Mrs. D. B. Walcott, 6241 Buckingham, Burnaby, B.C., Can.
 Boise, Idaho—Mrs. Bill Ringer, 307 Mark, Boise, Idaho 83705
 Bellevue, Wash.—Mrs. Glenn C. Wright, 10283 N.E. 22nd Pl., Bellevue, Wash. 98004
 Everett, Wash.—Mrs. Paul Martinis, 1025 Colby, Everett, Wash. 98201
 Longview, Wash. (Pi Phi Pocket)—Mrs. Michael K. Nosler, 3132 Wildwood Dr., Longview, Wash. 98632

Olympia, Wash.—Mrs. C. R. Marshall, 1827 Lakehurst Dr., Olympia, Wash. 98501
 Pullman, Wash.—Mrs. Benton Collins, Jr., Rt. 1, Box 74, Pullman, Wash. 99163
 *Seattle, Wash.—Mrs. V. A. Nennella, 1400 171st. Pl. S.W., Seattle, Wash. 98166
 Spokane, Wash.—Mrs. James A. Lyness, 3426 W. Woodside, Spokane, Wash. 99208
 Tacoma, Wash.—Mrs. S. H. Kellicut, 987 11th Lane, Fox Island, Wash. 98333
 Walla Walla, Wash.—Mrs. Kenneth Noble, Rt. 5, Walla Walla, Wash. 99362
 Wenatchee, Wash.—Mrs. Jack Crowl, 1713 Madison, Wenatchee, Wash. 98801
 Yakima, Wash.—Mrs. Keith Farnam, 814 S. 35th Ave., Yakima, Wash. 98902

UPSILON PROVINCE

NEVADA
 Boulder City (See Las Vegas, Nev.)
 Carson City (See Reno, Nev.)
 Elko (See Reno, Nev.)
 Ely (See Reno, Nev.)
 Eureka (See Reno, Nev.)
 Fallon (See Fallon, Nev.)
 Gardnerville (See Reno, Nev.)
 Hawthorne (See Reno, Nev.)
 Henderson (See Las Vegas, Nev.)
 Lake Tahoe (See Reno, Nev.)
 Las Vegas (See Las Vegas, Nev.)
 Lovelock (See Reno, Nev.)
 Reno (See Reno, Nev.)
 Smith Valley (See Reno, Nev.)
 Sparks (See Reno, Nev.)
 Virginia City (See Reno, Nev.)
 Winnemucca (See Reno, Nev.)
 Yerington (See Reno, Nev.)

Ashland (See Medford, Ore.)
 Bandon (See Coos County, Ore.)
 Beaverton (See Portland, Ore.)
 Blue River (See Eugene, Ore.)
 Brookings (See Coos County, Ore.)
 Coos Bay (See Coos County, Ore.)
 Coquille (See Coos County, Ore.)
 Corvallis (See Corvallis, Ore.)
 Cottage Grove (See Eugene, Ore.)
 Creswell (See Eugene, Ore.)
 Dallas (See Salem, Ore.)
 Dunthorpe (See Lake Oswego-Dunthorpe, Ore.)
 Eugene (See Eugene, Ore.)
 Florence (See Eugene, Ore.)
 Gardiner (See Coos County, Ore.)
 Gervais (See Salem, Ore.)
 Gold Beach (See Coos County, Ore.)
 Gresham (See Portland, Ore.)
 Harrisburg (See Eugene, Ore.)
 Jennings Lodge (See Portland, Ore.)
 Junction City (See Eugene, Ore.)
 Klamath Falls (See Klamath Falls, Ore.)

Lake Oswego (See Lake Oswego-Dunthorpe, Ore.)
 Lebanon (See Corvallis, Ore.)
 Mapleton (See Eugene, Ore.)
 Marcola (See Eugene, Ore.)
 Medford (See Medford, Ore.)
 Milwaukie (See Portland, Ore.)
 Myrtle Point (See Coos County, Ore.)
 North Bend (See Coos County, Ore.)
 Oakridge (See Eugene, Ore.)
 Oregon City (See Portland, Ore.)
 Philomath (See Corvallis, Ore.)
 Pleasant Hill (See Eugene, Ore.)
 Portland (See Portland, Ore.)
 Port Orford (See Coos County, Ore.)
 Powers (See Coos County, Ore.)
 Reedsport (See Coos County, Ore.)
 Salem (See Salem, Ore.)
 Silverton (See Salem, Ore.)
 Springfield, (See Eugene, Ore.)
 Stayton (See Salem, Ore.)
 Triangle Lake (See Eugene, Ore.)
 Woodburn (See Salem, Ore.)

OREGON
 Albany (See Corvallis, Ore.)

Clubs and Chairmen

Fallon, Nev. (Pi Phi Pocket)—Mrs. Kenneth Kent, Rt. 2, Box 320, Fallon, Nev. 89406
 Las Vegas, Nev.—Mrs. Dudley Smith, 2601 Pinto Ln., Las Vegas, Nev. 89107
 Reno, Nev.—Mrs. Maurice Petrie, 1735 Plumas St., Reno, Nev. 89502
 *Coos County, Ore.—Mrs. Ben Chandler, 785 Telegraph Dr., Coos Bay, Ore. 97420
 Corvallis, Ore.—Mrs. Sharon Simmons, 2265 N.W. Hazel St., Corvallis, Ore. 97330
 Eugene, Ore.—Mrs. Gus Keller, 4848 Brookwood, Eugene, Ore.

97405
 Klamath Falls, Ore.—Mrs. R. A. Niles, 5315 Hilldale, Klamath Falls, Ore. 97601
 Lake Oswego-Dunthorpe, Ore.—Mrs. Lyle N. Omdahl, 1862 Oak Knoll Ct., Lake Oswego, Ore. 97034
 Medford, Ore.—Mrs. W. T. Hamlin, 56 S. Modoc, Medford, Ore. 97501
 Portland, Ore.—Mrs. Millard McClung, 3640 S.W. Mt. Adams Dr., Portland, Ore. 97201
 Salem, Ore.—Mrs. Fritz Anunsen, 1530 21st N.E., Salem, Ore. 97304

PHI PROVINCE NORTH

CALIFORNIA
 Alameda (See Berkeley, Calif.)
 Alamo (See Contra Costa, Calif.)
 Albany (See Berkeley, Calif.)
 Antioch (See Contra Costa, Calif.)

Aptos (See Santa Cruz County, Calif.)
 Arvin (See Bakersfield, Calif.)
 Atherton (See Palo Alto, Calif.)
 Auburn (See Sacramento, Calif.)
 Bakersfield (See Bakersfield, Calif.)

Belmont (See San Mateo County, Calif.)
 Belvedere (See Marin County, Calif.)
 Benicia (See Solano County-Napa, Calif.)
 Berkeley (See Berkeley, Calif.)
 Bodega (See Valley of the Moon, Calif.)

- Burlingame (See San Mateo County, Calif.)
 Campbell (See San Jose, Calif.)
 Capitoa (See Santa Cruz County, Calif.)
 Carmel (See Monterey Peninsula, Calif.)
 Carmichael (See Sacramento, Calif.)
 Castro Valley (See Berkeley, Calif.)
 Centerville (See Berkeley, Calif.)
 Citrus Heights (See Sacramento, Calif.)
 Clarksburg (See Sacramento, Calif.)
 Clayton (See Contra Costa, Calif.)
 Cloverdale (See Valley of the Moon, Calif.)
 Clovis (See Fresno, Calif.)
 Colusa (See Yuba-Sutter, Calif.)
 Concord (See Contra Costa, Calif.)
 Corte Madera (See Marin County, Calif.)
 Cotati (See Valley of the Moon, Calif.)
 Courtland (See Sacramento, Calif.)
 Cupertino (See San Jose, Calif.)
 Daly City (See San Francisco, Calif.)
 Danville (See Contra Costa, Calif.)
 Davis (See Sacramento, Calif.)
 Delano (See Bakersfield, Calif.)
 Dixon (See Solano County-Napa, Calif.)
 Emeryville (See Berkeley, Calif.)
 El Cerrito (See Berkeley, Calif.)
 El Dorado Hills (See Sacramento, Calif.)
 El Macero (See Sacramento, Calif.)
 Elverta (See Sacramento, Calif.)
 Escalon (See Stockton, Calif.)
 Fairfax (See Marin County, Calif.)
 Fairfield (See Solano County-Napa, Calif.)
 Fair Oaks (See Sacramento, Calif.)
 Folsom (See Sacramento, Calif.)
 Fowler (See Fresno, Calif.)
 Fremont (See Berkeley, Calif.)
 Fresno (See Fresno, Calif.)
 Geyserville (See Valley of the Moon, Calif.)
 Glen Ellen (See Valley of the Moon, Calif.)
 Grass Valley (See Sacramento, Calif.)
 Greenbrae (See Marin County, Calif.)
 Guerneville (See Valley of the Moon, Calif.)
 Half Moon Bay (See San Mateo County, Calif.)
 Hanford (See Fresno, Calif.)
 Hayward (See Berkeley, Calif.)
 Healdsburg (See Valley of the Moon, Calif.)
 Hillsborough (See San Mateo County, Calif.)
 Irvington (See Berkeley, Calif.)
 Kensington (See Berkeley, Calif.)
 Kentfield (See Marin County, Calif.)
 Kenwood (See Valley of the Moon, Calif.)
 Lafayette (See Contra Costa, Calif.)
 Larkspur (See Marin County, Calif.)
 Live Oak (See Yuba-Sutter, Calif.)
 Livermore (See Contra Costa, Calif.)
 Lodi (See Stockton, Calif.)
 Los Altos (See Palo Alto, Calif.)
 Los Altos Hills (See Palo Alto, Calif.)
 Los Gatos (See San Jose, Calif.)
 Manteca (See Stockton, Calif.)
 Mather AFB (See Sacramento, Calif.)
 Marin County (See Marin County, Calif.)
 Martinez (See Contra Costa, Calif.)
 Marysville (See Yuba-Sutter, Calif.)
 McClellan AFB (See Sacramento, Calif.)
 Menlo Park (See Palo Alto, Calif.)
 Milbrae (See San Mateo County, Calif.)
 Mill Valley (See Marin County, Calif.)
 Mission San Jose (See Berkeley, Calif.)
 Monterey (See Monterey Peninsula, Calif.)
 Monte Sereno (See San Jose, Calif.)
 Moraga (See Contra Costa, Calif.)
 Napa (See Solano County-Napa, Calif.)
 Nevada City (See Sacramento, Calif.)
 Newark (See Berkeley, Calif.)
 Niles (See Berkeley, Calif.)
 North Highlands (See Sacramento, Calif.)
 Novato (See Marin County, Calif.)
 Oakland (See Berkeley, Calif.)
 Orangevale (See Sacramento, Calif.)
 Orinda (See Contra Costa, Calif.)
 Pacific Grove (See Monterey Peninsula, Calif.)
 Palo Alto (See Palo Alto, Calif.)
 Pebble Beach (See Monterey Peninsula, Calif.)
 Penngrove (See Valley of the Moon, Calif.)
 Pascadero (See San Mateo County, Calif.)
 Petaluma (See Valley of the Moon, Calif.)
 Piedmont (See Berkeley, Calif.)
 Pleasant Hill (See Contra Costa, Calif.)
 Portola Valley (See Palo Alto, Calif.)
 Rancho Cordova (See Sacramento, Calif.)
 Richmond (See Berkeley, Calif.)
 Rio Vista (See Solano County-Napa, Calif.)
 Ross (See Marin County, Calif.)
 Sacramento (See Sacramento, Calif.)
 San Anselmo (See Marin County, Calif.)
 San Bruno (See San Mateo County, Calif.)
 San Carlos (See San Mateo County, Calif.)
 San Francisco (See San Francisco, Calif.)
 Sanger (See Fresno, Calif.)
 San Jose (See San Jose, Calif.)
 San Leandro (See Berkeley, Calif.)
 San Lorenzo (See Berkeley, Calif.)
 San Mateo (See San Mateo County, Calif.)
 San Rafael (See San Marin County, Calif.)
 San Ramon (See Contra Costa, Calif.)
 Santa Clara (See San Jose, Calif.)
 Santa Cruz (See Santa Cruz County, Calif.)
 Santa Rosa (See Valley of the Moon, Calif.)
 Saratoga (See San Jose, Calif.)
 Sausalito (See Marin County, Calif.)
 Sebastopol (See Valley of the Moon, Calif.)
 Selma (See Fresno, Calif.)
 Shafter (See Bakersfield, Calif.)
 Sonoma (See Valley of the Moon, Calif.)
 Soguel (See Santa Cruz County, Calif.)
 South San Francisco (See San Mateo County, Calif.)
 Stanford (See Palo Alto, Calif.)
 Stockton (See Stockton, Calif.)
 Suisun City (See Solano County-Napa, Calif.)
 Sunnyvale (See San Jose, Calif.)
 Taft (See Bakersfield, Calif.)
 Tehachapi (See Bakersfield, Calif.)
 Terra Linda (See Marin County, Calif.)
 Tiburon (See Marin County, Calif.)
 Tracy (See Stockton, Calif.)
 Union City (See Berkeley, Calif.)
 Vacaville (See Solano County-Napa, Calif.)
 Vallejo (See Solano County-Napa, Calif.)
 Walnut Creek (See Contra Costa, Calif.)
 Walnut Grove (See Sacramento, Calif.)
 Warm Springs (See Berkeley, Calif.)
 Wasco (See Bakersfield, Calif.)
 Watsonville (See Santa Cruz County, Calif.)
 Woodland (See Sacramento, Calif.)
 Woodside (See Palo Alto, Calif.)
 Yuba City (See Yuba-Sutter, Calif.)
 HAWAII
 Honolulu (See Honolulu, Hawaii)

Clubs and Chairmen

- Bakersfield, Calif.—Mrs. Ruth B. Clark, 6001 Sundale Ave., Kern City, Calif. 93309
 Berkeley-East Bay, Calif.—Mrs. M. P. Cole, 424 Vassar Ave., Berkeley, Calif. 94708
 Contra Costa, Calif.—Mrs. Robert Halpin, 1043 Wiget Ln., Walnut Creek, Calif. 94598
 *Fresno, Calif.—Mrs. R. E. Donnelly, 5744 N. 7th St., Fresno, Ca. 93726
 Marin, Calif.—Mrs. John Shiner, 120 Fernwood Dr., San Rafael, Calif. 94901
 *Monterey Peninsula, Calif.—Mrs. William Fisher, P.O. Box 404, Pebble Beach, Calif. 93953
 Palo Alto, Calif.—Mrs. Robert Jordan, 155 Crescent, Portola Valley, Calif. 94025
 Sacramento, Calif.—Mrs. Robert Woods, 4550 Bailey Way, Sacramento, Ca. 95825
 San Francisco, Calif.—Mrs. Welles H. Newlands, 1450 Greenwich St., San Francisco, Ca. 94109
 San Jose, Calif.—Mrs. D. S. Williams, 1113 Del Cambre Dr., San Jose, Calif. 95129
 San Mateo County, Calif.—Mrs. L. G. Sundae, 2210 Hastings Dr., Apt. #109, Belmont, Calif. 94002
 *Santa Cruz County, Calif.—Mrs. R. F. Hansen, 323 Spring St., Santa Cruz, Ca. 95060
 Solano-Napa County, Calif. (Pi Phi Pocket)—Mrs. Harry Butler, 163 S. Montgomery St., Napa, Ca. 94558
 Stockton, Calif.—Mrs. Robert P. Bowe, 1024 W. Mendocino, Stockton, Ca. 95204
 Valley of the Moon, Calif.—Mrs. Joseph S. McClelland, 3950 Montecito Ave., Santa Rosa, Calif. 95404
 Yuba-Sutter, Calif.—Mrs. J. Ingram, 1270 Victoria Ct., Yuba City, Calif. 95991
 Honolulu, Hi.—Mrs. R. E. Bernard, 4034 Black Point Rd., Honolulu, Hi. 96815
 *Do not send APO San Francisco addresses to the San Francisco membership chairman.

PHI PROVINCE SOUTH

- CALIFORNIA**
 Acton (See Antelope Valley, Calif.)
 Agoura (See Covina-Pomona, Calif.)
 Alhambra (See Pasadena, Calif.)
 Alpine (See San Diego, Calif.)
 Altadena (See Pasadena, Calif.)
 Anaheim (See North Orange County, Calif.)
 Arcadia (See Pasadena, Calif.)
 Azusa (See Covina-Pomona, Calif.)
 Balboa (See South Coast, Calif.)
 Balboa Island (See South Coast, Calif.)
 Beverly Hills (See Los Angeles, Calif.)
 Big Bear (See San Bernardino, Calif.)
 Bonita (See San Diego, Calif.)
 Borrego Springs (See San Diego, Calif.)
 Brea (See North Orange County, Calif.)
 Brewery (See Imperial Valley, Calif.)
 Buena Park (See North Orange County, Calif.)
 Burbank (See Glendale, Calif.)
 Calexico (See Imperial Valley, Calif.)
 Camarillo (See Ventura, Calif.)
 Capistrano (See South Coast, Calif.)
 Carlsbad (See La Jolla, Calif.)
 Carpinteria (See Santa Barbara, Calif.)
 Chatsworth (See San Fernando Valley, Calif.)
 Cheviot Hills (See Santa Monica-Westside, Calif.)
 Chula Vista (See San Diego, Calif.)
 Claremont (See Covina-Pomona, Calif.)
 Colton (See San Bernardino, Calif.)
 Conoga Park (See San Fernando Valley, Calif.)
 Coronado (See San Diego, Calif.)
 Corona (See Riverside, Calif.)
 Corona del Mar (See South Coast, Calif.)
 Costa Mesa (See South Coast, Calif.)
 Covina (See Covina-Pomona, Calif.)
 Culver City (See Santa Monica-Westside, Calif.)

- Del Rosa (See San Bernardino, Calif.)
 Descanso (See San Diego, Calif.)
 Downey (See Whittier, Calif.)
 Duarte (See Pasadena, Calif.)
 Edwards (See Antelope Valley, Calif.)
 El Cajon (See San Diego, Calif.)
 El Centro (See Imperial Valley, Calif.)
 El Segundo (See South Bay, Calif.)
 El Toro (See Central Orange County, Calif.)
 Encino (See San Fernando Valley, Calif.)
 Escondido (See La Jolla, Calif.)
 Fallbrook (See La Jolla, Calif.)
 Fillmore (See Ventura County, Calif.)
 Flintridge (See La Canada Valley, Calif.)
 Fullerton (See North Orange County, Calif.)
 Garden Grove (See Central Orange County, Calif.)
 Glendale (See Glendale, Calif.)
 Glendora (See Covina-Pomona, Calif.)
 Goleta (See Santa Barbara, Calif.)
 Gorman (See Antelope Valley, Calif.)
 Granada Hills (See San Fernando Valley, Calif.)
 Green Valley (See San Bernardino, Calif.)
 Hawaiian Gardens (See Long Beach, Calif.)
 Hermosa Beach (See South Bay, Calif.)
 Highland (See San Bernardino, Calif.)
 Hollywood (See Los Angeles, Calif.)
 Huntington Beach (See South Coast, Calif.)
 Imperial (See Imperial Valley, Calif.)
 Inglewood (See Los Angeles, Calif.)
 Irvine (See Central Orange County, Calif.)
 La Canada (See La Canada Valley, Calif.)
 La Crescenta (See Glendale, Calif.)
 Laguna Beach (See South Coast, Calif.)
 Laguna Hills (See Central Orange County, Calif.)
 La Habra (See Whittier, Calif.)
 La Jolla (See La Jolla, Calif.)
 Lake Arrowhead (See San Bernardino, Calif.)
 Lakeside (See San Diego, Calif.)
 Lakewood (See Long Beach, Calif.)
 La Mesa (See San Diego, Calif.)
 La Mirada (See Whittier, Calif.)
 Lancaster (See Antelope Valley, Calif.)
 La Puente (See Covina-Pomona, Calif.)
 La Verne (See Covina-Pomona, Calif.)
 Lemon Grove (See San Diego, Calif.)
 Lomita (See South Bay, Calif.)
 Long Beach (See Long Beach, Calif.)
 Los Angeles (See Los Angeles or Santa Monica-Westside, Calif.)
 Los Alamitos (See Long Beach, Calif.)
 Malibu (See Santa Monica-Westside, Calif.)
 Manhattan Beach (See South Bay, Calif.)
 Mar Vista (See Santa Monica-Westside, Calif.)
 Meiners Oaks (See Ventura County, Calif.)
 Mission Hills (See San Fernando Valley, Calif.)
 Mission Viejo (See Central Orange County, Calif.)
 Mojave (See Antelope Valley, Calif.)
 Monrovia (See Pasadena, Calif.)
 Montrose (See Glendale, Calif.)
 Moorpark (See Ventura, Calif.)
 National City (See San Diego, Calif.)
 Newport Beach (See South Coast, Calif.)
 North Hollywood (See San Fernando Valley, Calif.)
 Northridge (See San Fernando Valley, Calif.)
 Nuevo (See Riverside, Calif.)
 Oceanside (See La Jolla, Calif.)
 Ojai (See Ventura, Calif.)
 Ontario (See Covina-Pomona, Calif.)
 Orange (See Central Orange County, Calif.)
 Oxnard (See Ventura County, Calif.)
 Pacific Palisades (See Santa Monica-Westside, Calif.)
 Pacoima (See San Fernando Valley, Calif.)
 Palmdale (See Antelope Valley, Calif.)
 Panorama City (See Camelback, Ariz.)
 Palos Verdes Estates (See South Bay, Calif.)
 Paradise Valley (See Camelback, Ariz.)
 Pasadena (See Pasadena, Calif.)
 Pine Valley (See San Diego, Calif.)
 Placentia (See North Orange County, Calif.)
 Playa Del Rey (See South Bay, Calif.)
 Pomona (See Covina-Pomona, Calif.)
 Pomona Valley (See Covina-Pomona, Calif.)
 Port Hueneme (See Ventura County, Calif.)
 Portuguese Bend (See South Bay, Calif.)
 Quartz Hill (See Antelope Valley, Calif.)
 Rancho Santa Fe (See La Jolla, Calif.)
 Redlands (See Redlands, Calif.)
 Redondo Beach (See South Bay, Calif.)
 Reseda (See San Fernando Valley, Calif.)
 Rialto (See San Bernardino, Calif.)
 Riverside (See Riverside, Calif.)
 Rolling Hills (See South Bay, Calif.)
 Rosamond (See Antelope Valley, Calif.)
 Rossmore (See Long Beach, Calif.)
 San Bernardino (See San Bernardino, Calif.)
 San Clemente (See South Coast, Calif.)
 San Diego (See San Diego, Calif.)
 San Dimas (See Covina-Pomona, Calif.)
 San Fernando (See San Fernando Valley, Calif.)
 San Gabriel (See Pasadena, Calif.)
 San Juan Capistrano (See South Coast, Calif.)
 San Marino (See Pasadena, Calif.)
 Santa Ana (See Central Orange County, Calif.)
 Santa Barbara (See Santa Barbara, Calif.)
 Santa Monica (See Santa-Monica-Westside, Calif.)
 Santa Paula (See Ventura County, Calif.)
 Santee (See San Diego, Calif.)
 Saticoy (See Ventura County, Calif.)
 Seal Beach (See Long Beach, Calif.)
 Sepulveda (See San Fernando Valley, Calif.)
 Sherman Oaks (See San Fernando Valley, Calif.)
 Signal Hill (See Long Beach, Calif.)
 Simi (See Ventura County, Calif.)
 Spring Valley (See San Diego, Calif.)
 South Laguna Beach (See South Coast, Calif.)
 South Pasadena (See Pasadena, Calif.)
 Studio City (See San Fernando Valley, Calif.)
 Sunset Beach (See Long Beach, Calif.)
 Sun Valley (See San Fernando Valley, Calif.)
 Surfside (See Long Beach, Calif.)
 Sylmar (See San Fernando Valley, Calif.)
 Tarzana (See San Fernando, Valley, Calif.)
 Temple City (See Pasadena, Calif.)
 Thousand Oaks (See Ventura County, Calif.)
 Torrance (See South Bay, Calif.)
 Tustin (See Central Orange County, Calif.)
 Upland (See Covina-Pomona, Calif.)
 Van Nuys (See San Fernando Valley, Calif.)
 Venice (See Santa Monica-Westside, Calif.)
 Ventura (See Ventura County, Calif.)
 Victorville (See San Bernardino, Calif.)
 Villa Park (See Central Orange County, Calif.)
 Vista (See La Jolla, Calif.)
 Vista Lejana (See La Canada Valley, Calif.)
 West Covina (See Covina-Pomona, Calif.)
 West Los Angeles (See Santa Monica-Westside, Calif.)
 Westlake Village (See Ventura County, Calif.)
 Westminster (See Long Beach, Calif.)
 Westmoreland (See Imperial Valley, Calif.)
 Whittier (See Whittier Area, Calif.)
 Winnetka (See San Fernando Valley, Calif.)
 Woodland Hills (See San Fernando Valley, Calif.)
 Yorba Linda (See North Orange County, Calif.)
 Yucaipa (See Redlands, Calif.)

Clubs and Chairmen

- Antelope Valley, Calif.—Mrs. Harold Anderson, 8717 W. Ave. L, Lancaster, Calif. 93534
 Central Orange County, Calif.—Chairman: Mrs. Charles Wilson, 13352 Wheeler Pl., Santa Ana, Ca. 92705
 Co-Chairman: Mrs. R. N. Rimel, 17831 Fairhaven, Santa Ana, Ca. 92705
 Covina-Pomona, Calif.—Mrs. Otis Marston, 20880 Mesarica Rd., Covina, Calif. 91722
 Glendale, Calif.—Mrs. Charles Ranek, 1874 Idlewood Rd., Glendale, Calif. 91202
 Imperial Valley, Calif. (Pi Phi Pocket)—Mrs. James A. Gamble, 1651 Westside Rd., El Centro, Ca. 92243
 La Canada Valley, Calif.—Mrs. Richard Outcault, 835 Lynnhaven Ln., La Canada, Ca. 91011
 La Jolla, Calif.—Mrs. L. L. Stoakes, 5506 Rutgers Rd., La Jolla, Ca. 92037
 Long Beach, Calif.—Mrs. Arthur A. Lockhart, 6231 E. 6th St., Long Beach, Ca. 90814
 Los Angeles, Calif.—Mrs. Dennis Healy, 10842 Portofino Pl., Los Angeles, Ca. 90024
 North Orange County, Calif.—Mrs. Dennis White, 638 E. Wilson, Orange, Ca. 92667
 Pasadena, Calif.—General Chairman: Mrs. John Cunningham, 1903 Windsor Rd., San Marino, Ca. 91108
 (Pasadena area) Mrs. Gary Wheatcroft, 81 Annandale Rd., Pasadena, Ca. 91105
 (Private Schools) Mrs. Robert Stiles, 8505 Larkdale, San Gabriel, Ca. 91775
 (San Marino South Pasadena) Mrs. William Clark, 2080 Lorain Rd., San Marino, Ca. 91108
 (Arcadia-Monrovia-Duarte) Mrs. John Pitchess, 943 Balboa, Arcadia, Ca. 91006
 (Alhambra, San Gabriel, Temple City) Mrs. James C. Larson, 2316 Stranahan Dr., Alhambra, Ca. 91803
 Redlands, Calif.—Mrs. L. A. Platz, 307 Eucalyptus, Redlands, Calif. 92373
 Riverside, Calif.—Mrs. Richard Cartier, 1100 Country Club Dr., Riverside, Calif. 92506
 San Bernardino, Calif.—Mrs. John W. Hall, 336 E. Ralston Ave., San Bernardino, Ca. 92404
 San Diego, Calif.—Mrs. William Sutter, 3928 Arverne St., San Diego, Ca. 92111
 San Fernando Valley, Calif.—Mrs. Elsie Whitaker, 18310 Ludlow St., Northridge, Ca. 91324
 Santa Barbara, Calif.—Mrs. W. R. Thomas, 4478 Meadowlark Ln., Santa Barbara, Ca. 93105
 Santa Monica-Westside, Calif.—Mrs. Stephen Stern, 345 Bellino Dr., Pacific Palisades, Ca. 90272
 South Bay, Calif.—Mrs. Billy Dennis, 1229 E. Oak Ave., El Segundo, Ca. 90245
 South Coast, Calif.—Mrs. Charles Sparkuhl, 1941 Windward Ln., Newport Beach, Ca. 92660
 Ventura, Calif.—Mrs. Jason Bealls, 630 N. 4th, Port Hueneme, Calif. 93041
 Whittier Area, Calif.—Mrs. Ralph Johns, 14415 Emory Dr., Whittier, Ca. 90605

Other Honoraries



Linda Humes, Kansas B,
Kappa Delta Pi



Mary Beth Nefzger, South
Dakota Alpha, Guidon, Phi
Sigma Iota, Honors Program



Mary Lou Willits, South Da-
kota A, Guidon, Volante



Beverly Polson, Florida B,
Omicron Nu



Elizabeth Sovers, Florida B,
Omicron Nu



Jaci Hinkeldey, South Dakota
A, Mu Phi Epsilon Pres., Al-
pha Lambda Delta, Guidon



Edie French, South Dakota A,
Alpha Lambda Delta, Guidon



Jan Lagerlof, South Dakota
A, Guidon



Sue Lane, New York I, Pi
Mu Epsilon (math)



Carol Youngberg, South Da-
kota A, Guidon, Zeta Phi Eta



Julie Kiner, South Dakota A,
Guidon, Mu Phi Epsilon



Jean Hanna, South Dakota
A, Guidon



Nancy Davies, South Dakota
A, Guidon, Zeta Phi Eta

Other Honoraries



Caroline Greene, Arizona A,
Dean's Honor Roll, Alpha
Lambda Delta, Spurs



Evelyn Solheim, Florida A,
Kappa Delta Pi, Kappa Mu
Epsilon



Kathy Orr, Mississippi B,
Alpha Lambda Delta, Uni-
versity Scholar



Mary Jane Sute, Kentucky B,
Theta Sigma Phi, Top 10
Junior Women in Journalism



Jeannie Sabo, Montana A,
Alpha Lambda Delta, Ad-
vance Honor Scholarship,
McLaughlin Award



Leah Albers, Tennessee B,
Sigma Theta Tau (nursing)



Lucy Scott Fuqua, Tennessee
B, Lotus Eaters, Honor Coun-
cil, Alpha Lambda Delta

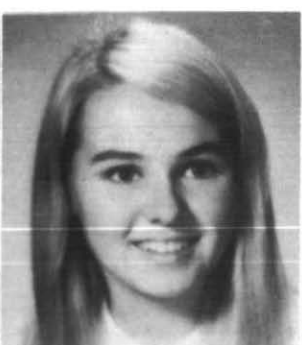

Lynn Going, Tennessee B,
Skulls & Bones (premed hon-
orary)



Marie Taylor, Tennessee B,
Greek & Latin Honorary So-
ciety



Janet Graham, Tennessee B,
Lotus Eaters



Mary Rawlinson, Tennessee
B, Alpha Lambda Delta



Thayer Fleming, Tennessee
B, Honor Council



Laurie Gilmer, Tennessee B,
Lotus Eaters, Honor Council

Fraternity Sweethearts



**Patsy Middleton, Nevada A,
Phi Sigma Kappa Moonlight
Queen**



**Jill Cromwell, Arkansas A,
Sigma Chi Sweetheart Court**



**Dee Ann Butler, Georgia A,
Sigma Phi Epsilon Sweet-
heart**



**Ann Bruner, Georgia A, Al-
pha Gamma Rho Sweetheart
Court**



**Joann Parry, Tennessee B,
Kappa Sigma Sweetheart**



**Karen Wagner, Tennessee B,
Pi Kappa Alpha Dream Girl**



**Julia Lipscomb, Tennessee B,
Sigma Chi Sweetheart Court**



**Brenda Stanfield, Missouri A,
Sigma Nu White Rose Queen**



**Sarah Lytton, Tennessee B,
Kappa Alpha Rose Court**



**Judy Wellward, Tennessee
B, Beta Theta Pi Sweetheart**



**Katina Ballentine, Tennessee
B, Sigma Chi Sweetheart
Court**



**Laurie Gilmer, Tennessee B,
Sigma Nu White Rose Queen**

Fraternity Sweethearts



Christy Deich, Oregon A, Chi Psi Court



Jan Willard, Kentucky B, Sigma Chi Sweetheart



Linda Link, Kentucky B, Sigma Chi Derby Queen



Linda Atiyeh, Oregon A, Kappa Sigma Court



Meg Joachims, Oregon B, Phi Delta Theta Playmate Court, Beta Theta Pi Court



Kathy Tieper, Ohio E, Tau Kappa Epsilon Sweetheart



Maureen O'Shea, Ohio E, Alpha Sigma Phi Sweetheart



Sally Pospisil, Tennessee A, Lambda Chi Crescent Girl



Sandy Rawlins, South Carolina A, Sweetheart of Zeta Beta Tau



Candy Jones, Virginia Δ, Phi Kappa Tau Sweetheart



Peggy Rogers, Minnesota A, Sweetheart of Sigma Chi



Liz Peterson, Ohio Z, Sigma Chi Miss Melon Miss



Caroline Appleton, Ohio A,
Sweetheart of Delta Sigma Pi

Fraternity Sweethearts



Ila Miller, Ohio A, Miss
Sigma Alpha Epsilon Hawkins



Elaine May, Virginia Γ,
Sweetheart of Pi Lambda Phi



Betsy Faust, Virginia Γ,
Sweetheart of Sigma Alpha
Epsilon



Kathy Jaehnig, Virginia Γ,
Kappa Alpha Sweetheart



Patty Hays, Alabama B, Phi
Kappa Sigma Moonlight Girl



Merry Fleming, Alabama B,
Sigma Chi Sweetheart Finalist,
Pi Kappa Alpha Sweetheart
Finalist



Kandi Todd, Washington Γ,
Kappa Sigma Stardust
Queen



Karen Miller, New York Γ,
Sweetheart of Sigma Chi



Sacha Mahaffey, Alabama
B, Pi Kappa Phi Alternate
Star



Betty Yann, Alabama B,
Theta Chi Dreamgirl



Mary Couch, Alabama B,
Alpha Kappa Psi Sweetheart



Marilyn Funston, South Da-
kota A, Sweetheart of Sigma
Alpha Epsilon

Fraternity Sweethearts



Melissa McComb, Iowa Z,
Beta Theta Pi Sweetheart



Pamela Marshall, Maryland B,
Sigma Phi Epsilon Sweetheart Court



Nancy Lynn Browning, Maryland B,
Sigma Nu Sweetheart Court



Dee Powell, Maryland B,
Sweetheart of Sigma Pi



Christy Meyer, Oregon A,
Pi Kappa Phi Rose Queen



Mary Washington, Oklahoma B,
Scabbard & Blades Sweetheart



Debbie Wilson, Oklahoma B,
Alpha Phi Omega Sweetheart



Clarisse Henson, Oklahoma B,
Arnold Air Society Sweetheart



Jo Kerns, Tennessee Δ,
Sig Ep Sweetheart



Danine Trapp, California Γ,
Sweetheart of Kappa Sigma



Linda Everson, California Γ,
Sweetheart of Delta Sigma Phi



Mikie Burk, California Γ,
Sweetheart of Phi Sigma Kappa



Kay Thomas, Tennessee Δ,
Kappa Sigma Sweetheart

CHAPTER REPORTS

... on 1970-71 Outstanding Honors

Alabama Gamma, Auburn University

Chapter Honors—POW-MIA Award, Swimming Trophy.

Individual Honors—Cathy Aderholt, *Who's Who*; Linda Coppock, Jean Renoll, Louise Seier (commander), Vicki Martin, Ginger Perkins, Capers; Connie Currier, Deve Hooten, Linda White (president), Modeling Board; Nancy Ebert, Fashion Inc. president; Cathy Aderholt, Madge Dunmyer (vice president), Mortar Board; Connie Currier, vice president of the School of Architecture; Madge Dunmyer (vice president), Donna Sue Waller, Angel Flight; Sissy Wilson, majorette; Patty Crowder, Delta Sigma Phi Sweetheart; Stephanie Johns, SGA Director of Summer Jobs and Travel; Lauretta Snetro, Linda Zuber, SGA Senators; Cushie Jensen, Miss March; Alexia Hogg, Brenda Williamson, Cwens; Vicki Martin, Jane Murphy, Karen Vreuls, Alpha Lambda Delta; Sandra Vick, Sigma Tau Delta; Stephanie Johns, Phi Alpha Theta; Linda White, Omicron Nu.

Arizona Alpha, University of Arizona

Chapter Honors—second highest semester grade average for all sororities, 2.22; fall pledges received highest scholastic average on campus, 2.17; we won our annual Powderpuff softball game against the Kappa Alpha Thetas, 19-6.

Individual Honors—Debbie Gibson, *Who's Who*; Mary Jane Wild, president of Kaydettes, member of Student Union Activities Board; Suzanne Barrett, Melissa Bramsen, Debbie Gibson, Kathy Hawkes, Peggy Palmer, Sandy Rathbun, Amy Weber, Mary Jane Wild, U. of A. Hostesses; Lucy Kable, tennis team; Suzanne Barrett, Nancy May, Caroline Greene, Spurs; Cece Bartow, Mary Jane Wild, Sandy Rathbun, Peggy Palmer, Chimes; Caroline Greene, Nancy May, Peggy Palmer, Mary Jane Wild, Debbie Gibson, Nancy Rehling, Jacque Lovejoy, Kaydettes; Cece Bartow, Pam Turbeville, Melissa Bramsen, Margie Robertson, Chris Robinson, Angel Flight; Sue Anderson, Alpha Kappa Delta; Margie Robertson, Alpha Lambda Delta; Leslee Howell, Phi Delta Theta Sweetheart.

Arizona Beta, Arizona State University

Chapter Honors—Second place Greek games, Second place Greek knowledge bowl, First place Greek sing, mixed group division.

Individual Honors—Claudia Pusko, freshman cheerleader; Michelle Randall, Arkesis; Diane Marks, Phi Chi Theta president, Beta Gamma Sigma, Alpha Pi Epsilon, Business Administration Council, Hall council, Natani; Alison Cavallo, Natani Devils' Advocates Arkesis; Linda Johnson, Spurs president, Phi Upsilon Omicron; Lynn Melcher, Rush chairman ASU Panhellenic, Elections board, Arkesis, Rallies and Traditions board; Gwen Yee, Pom Pon, Phi Chi Theta, Beta Gamma Sigma; Donna Salz, Sigma Alpha Iota vice

pres., Greek Sing Committee, Homecoming Steering Committee; Gay Tobin, Spurs; Alyce Ketner, Homecoming Steering Committee, Phi Upsilon Omicron; Ruth Hall, Phi Upsilon Omicron; Carol Woodward, Panhellenic Council President, Natani; Kaydettes: Wendy Alexander, Linda Narramore, Duffy Van Dyne, Ruth Hall, Nelda Bliss; Angel Flight: Kathy Ham, Priscilla Cloud, Judy Lohse.

Arkansas Beta, University of Arkansas at Little Rock

Chapter Honors—Scholarship trophy, 2nd place in Aulsing, 1st place in campus intramurals, helped in annual Heart Fund Drive.

Individual Honors—Katheryn Baker, Kappa Sigma Sweetheart; Shari Yeargain, Trojan Beauty; Jeanne Turnbow, Panhellenic president; Melody Heimer, candidate for Miss U.A.L.R.

California Beta, University of California, Berkeley

Chapter Honors—Fall pledge class had second highest grade point average of all sororities, 3.02.

Individual Honors—Anne Moller, Panhellenic Girl of the Year, Oski Doll; Elizabeth Hay, Prytanean (junior-senior women's honorary), Upper Division and Graduate Student's Honor Society, Oski Doll; Joanne Jackson, ASUC Senator, Panile (sophomore women's honorary), Vicky Brademan, Isi Schmid, Susam Ditto, Panile; Greta Mitchell, Cathy Oberto, Oski Dolls.

California Epsilon, San Diego State College

Chapter Honors—2nd highest magazine contributions.

Individual Honors—Cathy Rice, Mortar Board, Associated Students Council, Scripps Board chairwoman, San Diego State College International Studies Program; Paula Stockwell, State Scholarship Semi-finalist; Julie Oswald, Golden Girls; Mary Kay Taylor, Associated Students Council Representative, Aztec Center Board, Student-Faculty Committee; Patti Brajkovich, Golden Girls, Activities Board Secretary, Shell and Oar; Patt Higgins, Panhellenic President; Punkie McMahan, Jr. Panhellenic President; Wendy Sulhoff, Sweetheart of Sigma Chi; Leslie Mahr, Tennis Team; Amy Stoddard, Cancer Drive; Tricia Dugal, Shell and Oar.

Colorado Gamma, Colorado State University

Chapter Honors—Homecoming Float, first place; Intramural Swimming, first place; letter of commendation from Governor John Love for work with the Claude L. Fly campaign.

Individual Honors—Mary Best, AWS Vice President of New Students, AWS Freshman Council Advisor; Karen Conway, Σ N Sweetheart; Emily Edgcomb, Horticulture Queen; Amy Garner, Dean's List, Psi Chi (Psychology Honorary), Pi Delta Upsilon President (Journalism Honorary); Mary Kircher, ASCSU Legislator; Becky Lockhart, ASCSU Legislator; Karen

Layton, Vice President of University Affairs, CSU Hostess, Operation Greek; Elizabeth Mitchell, Phi Kappa Phi; Kay Wiley, ASCSU Legislator.

Florida Beta, Florida State University

Chapter Honors—Third place in Sigma Chi Derby Day.

Individual Honors—Susan Ceely, Connie Drapp, Manelle Hicks, Priscilla Landrum, Cheryl Lawrence, Jimmie Anne Nourse, Cynthia Thiebaud, Linda Williams, Angel Flight; Mary Lou Sparks, Angel Flight Little Colonel of Southeast U.S.; Patricia Nelson, Ruth Prigg, Gymkana Court; Manelle Hicks, Cheryl Lawrence, Military Ball Queen Finalists; Barbara Alexander, Deborah Callahan, Mortar Board; Gail Gatchel, Manelle Hicks, Mortified; Cynthia Thiebaud, Panhellenic Secretary; Connie Drapp, Shelley Frazier, Marianne Serros, Village Vamps; Jeanette Hauseman, Beverly Polson, *Who's Who*.

Georgia Alpha, University of Georgia

Chapter Honors—Second Place in Homecoming Display Contest; Second Place in WRFC-University of Ga. Spirit Contest; Sixteen actives on Dean's List.

Individual Honors—Debby Jones, Resident Assistant, Student Senate, Communiversity, Dean's List; Kathy Keesling, Spirit Court, Alpha Gamma Rho Sweetheart Court; Lane Goolsby, Belle Corps; Dee Ann Butler, Sigma Phi Epsilon Sweetheart, Dean's List, Kappa Delta Pi, Phi Kappa Phi; Jan Bankhead, Alpha Kappa Psi Sweetheart, Pandora Beauty Court; Donna Mowery, Lynn Burson, Jane Jackson, Susan Reed, Sabina Kaucher, Carol Andrews, Mary Ellen Calhoun, Vicki Lassiter, Carol Rhoad, Carolyn Williams, Susan Waltman, Dean's List; Flossie Cunningham, Dean's List, Panhellenic Rush Advisor chairman; Delaine Dobson, Dean's List, Alpha Lambda Delta; Gail Rogers, Phi Chi Theta Treasurer, Women's Recreation Association Secretary, Tennis Team Treasurer.

Illinois Eta, Millikin University

Chapter Honors—Stoolman Vase 1970; Second place in campus women's fraternity grades; Westchester Club Award 1970; Chapter History received Honorable Mention 1970; *Pi Phi Times* Honorable Mention 1970; First Place in Campus Chest Drive 1970.

Individual Honors—Paula Collins, 1970 Homecoming Queen; Merry Sue Smith, Campus Chest Beauty 1970; Pat Gardner, *Who's Who*, Pi Phi Wheel, Pi Mu Theta (Senior Women's Honorary); Sandy Theriault, Sweetheart of Kappa Sigma; Kathy Daschler, Homecoming Co-chairman; Laurie Ahlgren, Alpha Epsilon Delta (Pre-med Honorary); Carol Lithgow, Chairman of Student Admission Corps; Kathy Partington and Jackie Oyan, Dormitory Counselors; Fran-see Hoeltgen, President of Panhellenic Council, Alpha Kappa Psi (Business Honorary); Pam Lockart, Pi Mu Theta; Deanna Pence, Sigma Zeta (Math-Science Honorary); Nancy Hill, Sweetheart of Sigma Alpha Epsilon; Kathy O'Mullen, Alpha Kappa Psi; Jean Nees, Sigma Zeta; Cheerleaders, Margaret McIlwain, Pam Lockart, Mary Ann Simpson, Jean Fox, Sally Hanson, Pam McKinley; Judy Snow, Editor of Teacher-Course Appraisal Booklet.

Indiana Gamma, Butler University

Chapter Honors—Fourth of all sororities in scholarship.

Individual Honors—Nora Kariolich, Air Force Military Ball Queen; Susie Riley, Miss Butler University; Mary Brewer, 1st runner-up Miss Butler University; Maribeth Zay, Alpha Lambda Delta; Mary Washburn, Spurs; Candie Cox, Sigma Chi Sweetheart, Mu Phi Epsilon (Music honorary), Hub award, Varsity Cheerleader, Homecoming Court; Becki Reiss, Chimes, Mu Phi Epsilon (Music honorary), Kappa Delta Pi (Education honorary), Butler Twirlers; Leslie Dale, President of Delta Psi Kappa (Physical Education honorary), President of PEMM club; Jan Spoon, Angel Flight, Alpha Lambda Delta, Spurs, Butler Half-time Honies, freshman cheerleader; Anne Adams, Candie Cox, Suzie Dresel, Nora Kariolich, Tracey Miller, Jeannie Reising, Susie Riley, Betty Schepman, Lori Showley, Becky Spradling, Angel Flight; Lori Showley, Ann Kelly, freshman cheerleaders.

Iowa Alpha, Iowa Wesleyan College

Chapter Honors—First prize for Homecoming float; Highest percentage of sorority participation in Intramural sports; Second place in basketball and volleyball.

Individual Honors—Becky McCreary, Glamour Girl, Greek Goddess of 1970, 1970 Homecoming Queen; Cathy Garretson, second attendant at Homecoming.

Kentucky Beta, University of Kentucky

Chapter Honors—Sigma Chi Derby, 2nd place; Sigma Chi Derby Spirit Award; runners-up for campus basketball and softball intramurals; more girls chosen to Angel Flight than any other chapter on campus.

Individual Honors—1970 Homecoming Queen, Judy Alexander; 1st runner-up in Miss U.K. Pageant, Cyb Barnstable; 2nd runner-up in Miss U.K. Pageant, Jenny Hayes; Cindy Sondergelt, Barb Barnstable, CWENS (sophomore honorary); Gwen Fisher, Home Economics Honorary; Mary Jane Sute, Theta Sigma Phi (journalism honorary) and Top Ten Junior Women in Journalism; Hedy Potorff, Delta Psi Kappa (physical education honorary); Karen Peterson, History Honorary; Donna Shoupe, one of Top Ten Greeks on campus; Donna Shoupe, Karen Shoupe, Student Government Representatives; Mary Louise Palmer, Sigma Alpha Iota (music honorary); Ann Brand, Panhellenic Rush Chairman; Rebecca Johnson, chairman of Little Kentucky Derby Debutante Stakes; Patricia Barnstable, Captain of cheerleaders; Cyb Barnstable, Debbie Hilbert, cheerleaders.

Louisiana Alpha, Newcomb College

Chapter Honors—Second Place in Homecoming Decorations; Oneida Campus Community Service Award; Oneida National Community Service Award.

Individual Honors—Beverly Bennett, Homecoming Queen; Marcia Bennett, Newcomb Senator, president Panhellenic; Irene Briedé, Assets, co-chairman of orientation, Newcomb Senator, orientation Big Sister, recording secretary Resident Government; Janet Burney,

orientation Big Sister; Sharon Dalovisio, Dean's List, orientation Big Sister; Mary Ann Day, Freshman Beauty Court; Suzy Fife, Newcomb Senator; Muffet Fonte, Dean's List, Newcomb Senator, president Mortar Board; Debbie Gaddy, orientation Big Sister; Virginia Harris, Phi Beta Kappa; Anne Higgins, orientation Big Sister; Martee Igert, Phi Beta Kappa; Cathy Nelson, Newcomb Senator; Toni Owen, orientation Big Sister, vice president sophomore class; Eran Pickens, Honor Board representative; Joan Powell, orientation Big Sister; Nora Riley, Phi Beta Kappa; Diane Sanderson, Newcomb senator, orientation Big Sister, president Assets, secretary Honor Board; Kathy Templeton, Phi Beta Kappa; Anne Talbot, Freshman Beauty Court; Dorothy Toby, Phi Beta Kappa; Mary Ellen Wallace, president Butler Dormitory, orientation Big Sister; Liz Williams, Freshman Beauty Court.

Massachusetts Beta, University of Massachusetts

Chapter Honors—Winner—Panhellenic scholarship tray; second place—Panhellenic "Night of Dramatics."

Individual Honors—Phi Beta Kappa—Pamela Block, Angelika Mahlo; Phi Kappa Phi—Angelika Mahlo, Carolyn Woolsey; *Who's Who*—Betty Solvei; Harriet Rutherford Johnston scholarship—Maureen Austin; Kappa Delta Pi—Maureen Austin, Leslie Duke, Sheila Foley, Barbara Minkley, Joan Roumeles; Alpha Lambda Delta—Jeanne Quintana, Susan Siegel; Mortar Board—Rebecca Cameron, Patricia Fugarazzo, Cynthia Rhoades; Scrolls—Sarah Bonner, Wanda Breedlove (pres.), Julia Kane, Wendy Labreche; Nursing Honor Society—Patricia Fugarazzo (vice pres.), Joan Hannigan, Carolyn Woolsey (pres.); Revellers—Jeanne Nicolosi; Majorette—Donna Moyer; Sigma Alpha Eta—Sharon Ahonen, Judith Levine (pres.), Donna Moyer; Speech Advisory Commission—Judith Levine; Nursing Class President—Patricia Fugarazzo; Panhellenic officers—Julia Kane, publicity chairman; Donna Weston, president; Winter Carnival Queen—Sandra Clark; President's Council—Betty Solvei; Distinguished Visitors Program—Betty Solvei (treas.); Gymnastics Team—Lori Filanowski.

Minnesota Alpha, University of Minnesota

Chapter Honors—Highest GPA in the province, 3.22. Homecoming Float—1st Place.

Individual Honors—Susie Lieb, Sherrie Pugh, Roberta Koester, Freshman Camp Counselors; Debbie Kuipers, Polly Kieth, Cheerleaders; Sheila Plunkett, Vice President of Panhellenic; Peggy Rogers, Sweetheart of Sigma Chi.

Mississippi Alpha, University of Southern Mississippi

Chapter Honors—First Place in Songfest; First winner of Fall Quarter Spirit Award; March of Dimes March-A-Thon, First Place.

Individual Honors—Janis Raye Adams, Gulf Coast Symphony Orchestra; Diane Bostwick, Rush Counselor, Member of Admissions and Credits (Standing Committee of the University); Jean Botten, Senator, Secretary of Election Committee, Senate Page; Susan Cisina, Yellowjackets; Joyce Copeland, UAC Repre-

sentative, Lambda Iota Tau, Student Religious Federation, President's List, Dean's List, UAC Secretary Treasurer, ROTC Sponsor; Amanda Davis, Alpha Lambda Delta; Carolyn Eastman, Sigma Alpha Eta; Carolyn Fanning, Dean's List, President's List; Renee Ford, Esa State, Special Education Scholarship, Dean's List; Lynn Fortenberry, Phi Alpha Theta, Dean's List; Cheryl Frederic, Yellowjackets; Connie French, Dean's List; Jane Hammond, NEA, Dean's List, University Alumni Association; Judy Herring, Pi Gamma Mu, Regional Merit Scholarship; Trisha Jaegar, University Singers; Lynn Johnson, Council for Exceptional Children, Westminster Fellowship; Pat Kennedy, Waldoff's College Board; Suzie Marshall, President of the Student Nurses; Jane Owen, Dean's List; Roxanne Owen, Lead in one-act play; Margaret Peters, Parliamentarian of the Senate, Cwens-Vice President, SGA Treasurer, President's Advisory Committee; Charlotte Pittman, Dean's List; Sherry Pound, Social Chairman of Alpha Lambda Delta, Student Religious Federation, Sophomore Class Treasurer, Parliamentarian of the Senate, Cast of *Voyage to the Moon*, President's List, Dean's List; Barbara Ross, Phi Delta Rho; Beverly Ross, President's List, Dean's List, Regional Merit Scholarship; Bonnie Sheppard, Yellowjackets; C. J. Smith, George Olliphant Scholarship, Dean's List, Alpha Lambda Delta, Home Ec. Club, Yellowjackets, Wesley Foundation Singers; Cyndy Stanley, SRF, Yellowjackets, Jr. Class Senator, President's List; Brenda Tanner, Dean's List, Kappa Delta Pi; Jenny Troxler, Pi Omega Pi; Jean Van Slyke, Kappa Delta Pi, Dean's List, Alumni Scholarship, President's List; Marsha Waggener, Yellowjackets, Sophomore Class Favorite; Julie Williamson, Dean's List, Yellowjackets; Patti Winter, Dean's List, Kappa Delta Pi.

Montana Alpha, Montana State University

Chapter Honors—Actives first in grades on campus. Pledges second in grades. Number 1 in volleyball among sororities.

Individual Honors—Arlene Stevens, Lynn Dunbar (Treas.), Julie Bye, Brenda Rugtvedt, AWS; Colleen Mahan, Debby Craig, Tana Blackmore, Sandie Martensen, Vickie Burns, Ann Harstad, Angel Flight; Becky Clark, Brenda Miller, Colleen Mahan, Carol Rathbone, Sue Stiff, Jeannie Sabo, Teresa Kelly, Chris Holt, Debbie Craig, Becky Krueger, Alpha Lambda Delta; Arlene Stevens, Phi Upsilon Omicron; Teresa Kelly, Gail Rodenberg, Newman Club; Vickie Burns, Audrey Shaw, Pikette; Tana Blackmore, Denise Martin, Kathy Burgess, Ski Club; Sue Settle, Student Health Committee; Library Committee, Gail Rodenberg; Lynn Dunbar, Student Senate; Jenness Doak, Phi Sig Moonshine Girl; Sharon Mathers, Young Republicans; Colleen Mahan, Sandie Martensen, Student Ambassadors; Laurie Callaghan, Patricie Hosley, WAA; Tana Blackmore, Miss Wool 1971; Ann Harstad, Sandie Martensen, Miss Wool Runner-ups; Penny Keefe, Cheerleader; Brenda Miller, MSU Bobcat Mascot; Jeanette Doney, Becky Krueger, Jr. Panhellenic Council; Becky Mackin, Sharon Beck, Gail Rodenberg, Mary Beth Holecamp, Panhellenic Council; Yvonne Wirth, Linda Lehman, Jeannie Vaughn, Debbie Rathert, Teresa Kelly, Mont. Student Nurses'

Association; Mary Beth Holecamp, Academic Effectiveness Committee; Nancy Lien, Delta Sigma Sailer Princess; Colleen Mahan, Lani Waldron, Chorale; Colleen Mahan, Chamber Choir; Becky Mackin, Field House Board Committee; Nancy Lien, Hapner Hall Pres.; Kim Sather, MSU Alumni Scholarship; Marcia Johnson, MSU Elections Committee; Gail Rodenberg, Modern Language Club; Ann Harstad, Pi Week Queen Candidate; Teresa Kelly, Gymnastics; Colleen Mahan, Montanans; Tana Blackmore, Military Ball Queen Candidate; Marcia Mercen, Lynn Dunbar, Model U.N.; Carleen Richardson, National 4-H Congress; Linda Lemm, Lynn Dunbar, Sue Stiff, Spurs; Ronna Christensen, Harriet Rutherford Johnstone Scholarship; Becky Clark, Mortar Board; Linda Leavitt, S.E.A.; Linda Leavitt, Jeannie Sabo, Advanced Honor Scholarships; Chris Holt, Hapner Hall Sec.; Teresa Kelly, Alpha Tau Delta; Jeannie Sabo, McLaughlin Award; Julie Bye, Vice Pres. of Hapner Hall; Brenda Rugtvedt, Vice Pres. of Hannon Hall; Donnie Kiesling, Homecoming Queen Attendant; Anne Lee, Moonlight Girl; Colleen Cox, Military Princess.

New York Alpha, Syracuse University

Chapter Honors—Hilton Cup, presented April, 1970 for outstanding sorority on campus; selected to participate in IC '71 Program; selected by Pi Phi national to recommend amendments to the constitution (one of two chapters selected for this responsibility).

Individual Honors—Stephanie Greene, Panhellenic Rush Counselor Chairman; Nancy Cibula, Panhellenic Justice; Lin Rauch, Sandra Walters, Carrie Rogers, Traditions Commission of Syracuse University.

Ohio Zeta, Miami University

Chapter Honors—Directors Award; Second best grades on campus for active chapter.

Individual Honors—Beth Hillsley, Debbie Mire, Nancy Williams, Sue Frost, Linda Schar Schmidt, Sr., Shakerettes; Maribeth Fronczak, Jill Force, Jr. Shakerettes; Debbie Mire, Betsy Snyder, Susan Dix, Jackie Jones, Sarah McLaughlin, Sophomore Counselors; Beth Hillsley, Spurs; Donna Worman, Choraliers; Patty Campbell, a cappella; Lynn Vasiliw, Ohio Fellow; Susie Gwyn, Judy Hugenberg, D. J. Galle, Alpha Lambda Delta; Liz Peterson, Miss Melon Mess; Jo Neal, Maribeth Fronczak, Nancy Williams, Mariners, Sally Whipple, Mariner Rush Chairman.

Oregon Alpha, University of Oregon

Individual Honors—Debbie Stein, Kwama (Sophomore Honorary); Gidge Benson, Kwama; Trudi Francisco, Kwama; Debbie Smith, Kwama, Theta Chi court, Angel Flight; Christy Meyer, Kwama historian; Marcia Maxwell, Kwama; Gayle Kuwahara, Kwama president, Angel Flight; Connie Holm, Phi Delta Theta court; Phyllis Craig, Phi Delta Theta court; Christy Deich, Chi Psi court; Shelley Dunker, Angel Flight; Shira Wright, Angel Flight, Theta Sigma Phi (Journalism Honorary); Irja Orav, Theta Sigma Phi, Sigma Delta Chi (Journalism Honorary); Debby Coburn, Theta Sigma Phi, Rally, University of Oregon Junior Class secretary; Jan Piche, Phi Theta Upsilon (Junior Honorary); Jeanne Oltmans, Phi Beta (Mu-

sic, Dance, Speech Honorary); Carla Ward, Theta Chi court; Linda Atiyeh, Kappa Sigma court; Wende Latham, University of Oregon Sophomore Class vice president.

Pennsylvania Beta, Bucknell University

Chapter Honors—First Place Panhellenic Song Competition.

Individual Honors—Ann Smith, President of Mu Phi Epsilon, Dean's List; Ellen Carter, Sophomore Class President, Incoming Junior Class President; Veda Ward, Homecoming Queen, Freshman Counselor; Barbara Schnure, Freshman Counselor, Homecoming Queen Candidate; Helynn Schwalm, Freshman Counselor; Dorothy Fries, Freshman Counselor, President of Panhellenic Council, Sweetheart of Theta Chi; Cherie Martin Davis, Dean's List, Psi Chi, Phi Beta Kappa; Elizabeth Shaffro, Pamela Silkworth, Kathy Taylor, Christine Hellmuth, Barbara Ittel, Virginia Reed, Christine Mahoney, Dean's List; Jamie Berk, Elizabeth Cramer, Jr. Year Abroad Program; Nancy Firmbach, Women's Swim Team; Rebecca Nelson, Vice President Panhellenic; Tamara Campbell, Outgoing Vice President of Panhellenic.

South Carolina Alpha, University of South Carolina

Individual Honors—Ellie Bruno, *Garnet & Black* staff; Georgianna Burns, secretary of senior class, *Miss Garnet & Black* finalist; Suzanne Duncan, vice president of junior class, Angel Flight; Sharon Edwards, Angel Flight; Dot Flannagan, Judicial Council; Mary Lou Hodges, *Garnet & Black* staff; Julia Hydrick, *Who's Who*, Senator, Education Committee, Panhellenic Jug Band, Panhellenic Council; Polly King, treasurer of junior class; Pat Parler, *Garnet & Black* staff, Concert Committee; Robin Perrin, Timette; Janie Riddle, Alpha Lambda Delta, Kappa Delta Epsilon; Loretta Rubenstein, Hillel, Alpha Lambda Delta; Sue Speaks, Oratorio Choir; Anne-Marie Tobias, Dean's List; Adair Watson, DAR, Dean's List, *Who's Who*; Deborah Wright, *Who's Who*, Senator, Homecoming Queen Court; Joanne Shahid, *Garnet & Black* staff.

South Dakota Alpha, University of South Dakota

Chapter Honors—Philadelphia Bowl, second best grades on campus.

Individual Honors—Nancy Davies, Jean Hanna, Julie Kiner, Jan Lagerlof, Mary Beth Nefzger, Mary Lou Willets, Carol Youngberg, Guidon; Trudy Reese, Pat Reagan, Mortar Board (Miss Reese was elected president); Jaci Hinkledey, Mu Phi Epsilon president; Kristi Brandle, Kris Heine, Julie Kiner, Mu Phi Epsilon; Trudy Reese, Phi Beta Kappa; Edie French, English Club president; Sue Sonnek, chairman of the Union Art Committee; Julie Kiner, Mary Beth Nefzger, Dakota Days (homecoming) co-publicity chairmen; Trudy Reese, Jaci Hinkledey, Linda Hansen, 4.0 grades; Nancy Davies, Kristi Brandle, finalists in the Miss University Pageant; Kris Heine, Honorary Cadet Colonel finalist; Barb Houk, candidate; Carol Youngberg, Nancy Davies, Zeta Phi Eta; Mary Beth Nefzger, Phi Sigma Iota; Carol Youngberg, Student Association Secretary, Student Senator.

Tennessee Beta, Vanderbilt University

Chapter Honors—First place at Sigma Chi Derby Day; First place in national Pi Phi scholarship, 1969-1970.

Individual Honors—AWS Legislative Board, Betty Turner, Janet Graham, and Janie Wilson; AWS Judicial Board, Lynn Going; AWS Representatives, Mary Jane Parham and Viki Wilson; AWS Recognition Night Chairman, Karen Indorf; Alpha Lambda Delta, Lucy Scott Fuqua, Mary Rawlinson, Betty Turner, Joan Wohlhueter; Lotus Eaters, Lucy Scott Fuqua, Laurie Gilmer, Janet Graham; Athenians; Thayer Fleming; Mortar Board, Diane Philips; Greek and Latin Honorary Society, Marie Taylor; Sigma Theta Tau-Honorary Nursing Society, Leah Albers; Skulls and Bones, Lynn Going; Vanderbilt Cheerleader, Barbara Ramsey; Women's Advisory Council, Kathy Beto, Thayer Fleming, Janet Graham, Karen Indorf, Janie Wilson, Joan Wohlhueter; WAC Advisor, Elenora Wilson; Rush Advisor, Jackie Masterson, Linda Seidler, Elenora Wilson; Honor Council, Thayer Fleming, Lucy Scott Fuqua, Laurie Gilmer; Vanderbilt Ambassador to Switzerland, Fran Austin; Vanderbilt in France, Sallie Dean; ROTC Sponsor, Linda Faulkner, Leila Peckham, Evy Kay Rhodus; Sophomore Class Cabinet, Evy Kay Rhodus; Junior Class Representative, Vivien Hasselbring; Senior Class Cabinet, Carolyn Neuwoehner; Hall President, Betty Turner; Floor Counselor, Kathy Beto, Lavonna Gray; Kappa Alpha Rose Court, Judy Tremain; Kappa Sigma Sweetheart Court, Karen Wagner; Sigma Nu Rose Court, Laurie Gilmer; Sigma Chi Sweetheart Court, Julia Lipscomb; Homecoming Queen Nominees, Mimi Mayes, Leila Peckham; Miss Commodore Contestants, Leila Peckham, Diane Philips, Karen Wagner, Judy Wellward; Miss Vanderbilt Nominee, Susan Scott; MRHEB, Karen Indorf, corresponding secretary; VIFA, Sarah Lytton and Elenora Wilson, tutors; Board of Presidents of Good Woman, Leila Peckham; Impact, Janet Graham, Carolyn Ijams, Carolyn Neuwoehner; Parents' Week-end Committee, Laurie Gilmer; Cub Scout Den Mothers, Laurie Gilmer, Janet Graham, Lavonna Gray, Missy James, Ann Patterson, Virginia Rubel, Susan Smith, Mary Jane Taylor; Walden House, Kathy Beto; V. U. Hospital Volunteer, Kathy Beto, Helen Kreisle; Varsity Tennis Team, Mary Jane Parham.

Tennessee Delta, Memphis State University

Chapter Honors—Second Place Homecoming float, second place Panhellenic Intramural basketball, recipient of Standards Bowl, third place Panhellenic scholarship.

Individual Honors—Cheryl Buchanan, president of AWS; Jo Kerns, Sig Ep Sweetheart; Sally Caldwell, Sig Ep Diamond Princess; Deb Lazure, president of Tassel; Lynne Tenkhoff, vice president of Tassel; Patti Jones, Cynthia Shadid, Angel Flight; Jo Alexander, SAE Sweetheart; Debbie Salter, alternate in De-soto Beauty Review; Deb Lazure, Phi Beta Kappa; Patty Rucker, Pi Kappa Alpha Dream Girl; Lynne Tenkhoff, Student Government Senator; Jo Alexander, Homecoming court; Patti Jones, Cheerleader; Linda Tatum, president of Women's Resident Hall Association; Teresa Wright, Jon Alexander, MSU Majorettes;

Sandra Galtelli, *Who's Who*; Teeta Thurow, Deb Lazure, Dean's List; Sandra Galtelli, Miss Memphis State; Kay Thomas, Kappa Sigma Sweetheart; Bonnie Shelby, Sheila Allen, MSU Gymnastics Team; Tine Keller, Susan Wynnegar, Alpha Lambda Delta; Kathy Fairleigh, 4.0 average.

Texas Beta, Southern Methodist University

Individual Honors—Kristen Brodd, Angel Flight; Gayle Mathis, Rotunda Beauty, Angel Flight; Christie King, Alpha Lambda Delta; Susie Gregg, Houston representative to Buccaneer Days; Lisa Michie, Rotunda Beauty, Commander of Angel Flight, Dean's List; Sara Jane Snell, Varsity Cheerleader; Diane Jopling, Psi Chi, Dean's List, Cum Laude graduate; Cindy Cox, Alpha Lambda Delta, Dean's List; Sherry Sanders, Freshman Homecoming Queen; Linda Zominick, Delta Chi Sweetheart; Nancy Crownover, Patty Bailey, Rebecca Hoke, Freshman Homecoming Representatives.

Virginia Gamma, William & Mary

Individual Honors—Penny Cherry, Phi Beta Kappa; Lorraine Burgio, Phi Beta Kappa, Mortar Board; Carolyn Martin, Exeter University Exchange Program; Carolyn Clouser, Debbie Dougherty, Tina Jones, Kay Rorer, Alpha Kappa Delta, National Sociology Honor Society.

Virginia Delta, Old Dominion

Chapter Honors—Panhellenic Scholarship Trophy for the highest overall average among sororities for the year; First place in swimming intramurals; Third place in Greek Week Song Fest; Homecoming Float, 2nd place; First place Chapter History.

Individual Honors—Candy Jones, Panhellenic President, Student Discipline Panel; Ruth Krischer, Intramural Board President; Barbie Niederstrasser, Sigma Nu Sweetheart; Candy Jones, Phi Kappa Tau Sweetheart; Leigh Turpin, Candy Jones, Linda Holmgren, Student Senate; Elaine Nalls, *Who's Who*, Varsity Cheerleader; Carolay Castruccio, Theta Xi Sweetheart Court; Carol McKinley, swim team.

West Virginia Alpha, West Virginia University

Chapter Honors—second highest grade point average of all sororities.

Individual Honors—Yolan Wright, Region 6 National Vice President Intercollegiate Associated Women Students; Susan Jarvis and Peggy Tennant, participants in Miss West Virginia Contest; Kathi Vogue, 1st runner up for Aerospace Military Ball Queen; Nannette Martin and Vicki Moore, Strawberry Festival Princess.

Wyoming Alpha, University of Wyoming

Chapter Honors—2nd place in Homecoming House Decorating Contest.

Individual Honors—Alice Bunn, WyoGals; Rogene Brennan, WyoGals; Valri Vivion, Pi Delta Epsilon, Miss Wyoming USA finalist, 1st Swim Suit Competition; Judi Gendreizig, Branding Iron Staff; Jeanie Stachon, Chimes, Iron Skull, Sigma Theta Tau, WyoGals, State Nursing Secretary, Student Nurse of the Year; Colleen Whitmer, Iron Skull, Dean's List;

Nancy Needham, WyoGals; Vicki Petsch, Phi Gamma Nu, Dean's List; Kathy Simmons, WyoGals; Jan Hillstead, Angel Flight Archangel; Judy Saul, Phi Gamma Nu; Adrienne Christopulos, Angel Flight; Paula Baker, Collegiate Chorale; Sharon Steinke, WyoGals; Jan McCue, Spurs, Dean's List; Nancy Swanton, Pepster; Karen Dokken, Angel Flight; Syd Rees, Pepsters, Spurs; Connie Robb, Spurs, President's Honor Roll; Terri Lorenzon, Panhellenic President; Vicki Andriko-

poulos, WyoGals; Billi Jo Berry, Pepster, Spurs; Shelley Sabin, Dean's List; Julie Hall, President's Honor Roll, Collegiate Chorals; Debbie Seeley, Angel Flight Drill Team; Linda Kaasch, Miss Wyoming USA finalist, Miss Amity; Sue Riggs, Sigma Alpha Theta; Lucy Johnstone, Collegiate Chorale, Delta Omicron; Joan Sibbitt, Laramie River Rendezvous Princess; Elizabeth Bush, Dean's List.

Hold Several Parties For Area Children

by CARMEN POPE
Florida Alpha

LAST December Florida Alpha and Pi Kappa Alpha fraternity sponsored a Christmas party for the retarded children of the Duvall Home in DeLand. The party, which took place at the Pike house, consisted of a hot dog lunch, after which the children were presented gifts by George Hanlon, dressed as Santa Claus. A collection had been taken by Ann Porter to provide gifts for these children who otherwise would have been forgotten. The children were then taken caroling on the Pike fire truck and afterwards everyone played softball and circle games.

Other parties include one for the needy children from the Neighborhood Center with Sigma Phi Epsilon. The children were taken to a Stetson soccer game and then to a hot-dog lunch at the Sig Ep house.

In April Florida Alpha partied with Lambda Chi Alpha and twenty-five children from the Duvall Home. Activities included an Easter egg hunt, after which the Lambda Chis played basketball with the boys and the Pi Phis talked and visited with the girls.

Sandra Shines At Memphis State

by CYNTHIA SHADID, *Tennessee Delta*

Sandra Galtelli, Tennessee Delta, has certainly made a mark for herself and Pi Phi on the Memphis State campus in the past three years. A psychology major, Sandra maintained a 3.7 GPA while participating in numerous campus activities. As a freshman, she was president of her Pi Phi pledge class, as well as her Angel Flight pledge class. She made the Dean's List and was also initiated into Alpha Lambda Delta.

During her sophomore-junior year she was secretary-treasurer for the student government, a member of Pi Delta Phi, the University Center Policy Board, and she received the Angel Flight nomination for the Area C-2 scholarship award. Sandra was elected president of Tassel, the senior women's honorary, during her junior-senior. She also served as Angel Flight social chairman, vice president of Town Council, and is a member of the Liberal Arts Honor Society. This year she was chosen *Who's Who in American Universities and Colleges*. In the fall of 1970, Sandra was elected Miss Memphis State, and the overall consensus was that no one could have been more deserving!

Sandra was graduated in May and Tennessee Delta will certainly miss her vivacious, unique, wondrous Pi Phi presence next year.

Pi Beta Phi Pledges

These young women pledged Pi Beta Phi chapters at colleges and universities during formal or open rush. Chapters are listed in alphabetical order.

Alabama Beta, University of Alabama—September 7, 1970: Sydney Adams, Sarah Page, Dothan; Barbara Brooks, Andalusia; Harriet Caminas, Sally Dowling, Barbara Driscoll, Mobile; Tracy Camp, Paula Hancock, Judy Pullen, Susie Sidick, Susan Tipton, Huntsville; Candy Colley, Mandy Crouch, Jenny Johnson, Jeanine Peeler, Synthia Spivey, Birmingham; Karen Field, Sylacauga; Merry Fleming, Pensacola, Fla.; Caron Halsey, Susan Johnson, Anniston; Harriet Harris, Fairfax; Cay Hauser, San Marino, Calif.; Brenda Hays, Nancy Krebs, Memphis, Tenn.; Pammy Henderson, Pam Spalding, Louisville, Ky.; Missy Kean, Baton Rouge, La.; Debra Liles, Coral Gables, Fla.; Pam Lund, Pam Pym, Miami, Fla.; Alison McBryde, Montgomery; Kathy McDaniel, Alexander City; Blair McDonald, Pope Air Force Base, N.C.; Becky Rutledge, Sheffield.

Alberta Alpha, University of Alberta—January 27: Wendy Brown, Barb West, Donna Roy, Helen Ouhet, Edmonton, Alberta.
February 1: Susan Leacock, Calgary, Alberta.

Arizona Alpha, University of Arizona—February 22, 1971: Booper Buss, Gates Mills, Ohio; Mavany Calac, Escondido, Calif.; Jan Glassman, Columbus, Ohio; Pam Horrow, Merion, Pa.; Susan Henricks, River Forest, Ill.; Linda Mach, Winnetka, Ill.; Joyce Rowell, Northbrook, Ill.; Georgia Walls, Oak Park, Ill.

Arizona Beta, Arizona State University—March 8, 1971: Barbara Amster, Villa Park, Calif.; Carole Kemper, Champagne, Ill.; Carolyn Sheen, Thousand Oaks, Calif.

Arkansas Alpha, University of Arkansas—February 6, 1971: Jane Ann Weems, Aurora, Mo.; Linda Macnab, Wanda Macnab, Little Rock; Jill Cromwell, Harrison; Missy Roberts, Pine Bluff.

Arkansas Beta, University of Arkansas at Little Rock—Jan Andrews, Brenda Carver, Peggy Huey, Vicki Reed, Nadine Watson.

California Epsilon, San Diego State College—Vera Blakey, Cheri Cook, Palos Verdes Pen.; Ticia Dugal, Sherman Oaks; Ruthie Evans, San Pedro; Cornelia Hayes, Newport; Barb Johnson, Pleasanton; Leslie Mahr, Encino; Anne Smith, Fullerton; Connie Swanson, San Diego; Danna Torrance, Palm Springs; Vicki Tsujimoto, Temple City; Cris Turner, Tarzana; Colby Windes, Mission Viejo.

Colorado Beta, University of Denver—September 30, 1970: Laurie Adams, Greensboro, N.C.; Barbara Bartusch, Eau Claire, Wis.; Diana Black, Des Moines, Iowa; Julie Brandt, Bloomington, Ill.; Jane Carroll, Needham, Mass.; Dorothy Deans, Buffalo, N.Y.; Sarah Detwiler, Grosse Point Farms, Mich.; Debra Hansen, Manitowoc, Wis.; Julie Howie, Cleveland,

Ohio; Marianne Jason, Atherton, Calif.; Claire Jung, Milwaukee, Wis.; Elaine Mack, Winnetka, Ill.; Felice Mancini, Los Angeles, Calif.; Shelley McClure, Bloomington, Ill.; Joan Strazzulla, Belmont, Mass.; Sandy Williams, Phoenix, Ariz.

October 5, 1970: Cindy Costello, Gates Mills, Ohio; Sarah Taylor, Birmingham, Mich.

February 15, 1971: Deborah Dillworth, Wayne, Pa.; Jennifer Kathol, Wichita, Kan.; Therese Yewell, Upper Marlboro, Md.

Colorado Gamma, Colorado State University—February 15, 1971: Carol Holzworth, Aurora.

Florida Alpha, Stetson University—February 17, 1971: Linda Kazaraz, Orlando.

Florida Delta, University of Florida—January 27, 1971: Candy Dutton, Gainesville; Mary Schmuck, Tampa.

Georgia Alpha, University of Georgia—Jan., 1971: Patricia Perkins, Alexandria, Va.; Nancy Aughinbaugh, Bethesda, Md.; Anne Bernard, Valdosta; Joanne Dey, Victoria Dillon, Mara Jane Jessee, Atlanta; Delaine Dobson, Susan S. Goodman, Marietta; Sandra Jarrell, Augusta; Katherine Keesling, Princeton, W.Va.; Beverly Mickler, Jasper, Fla.; Jacqueline Staley, Frederick, Md.; Frankie Walker, Fitzgerald; Lallie Weatherly, Lavonia; Carol Weaver, Columbus; Carol Ann Beadle, Zephyr Hills, Florida; Carol Jacobson, Augusta.

Idaho Alpha, University of Idaho—February 4, 1971: Anne Murphy, Coeur d'Alene; Gayle Young, Boise.
April 6, 1971: Annette Kennedy, Coeur d'Alene.

Illinois Epsilon, Northwestern University—April 6, 1971: Ellen Belzer, Kansas City, Mo.; Sherrie Benjamin, Northridge, Calif.; Kim Binder, Downers Grove; Patti Cravens, Paula Cravens, San Marino, Calif.; Lea Evenson, Waukesha, Wis.; Pamela Fries, Garden City, N.Y.; Judy Hall, Ridgewood, N.J.; Anne Jordan, Fairfield, Iowa; Linda Kachel, Whitewater, Wis.; Karen Kelleher, Willmette; Susan Masters, Springfield, Mo.; Joan Mayer, Bronxville, N.Y.; Penny McAddams, Jonesboro, Ark.; Rebecca Miller, Lincoln; Sally Newton, Geneva; Susan Moore, Janne Sheridan, Winnetka; Marlene Peiser, Garden City, N.Y.; Cynthia Postle, Palatine; Mary Ross, Northbrook; Kathy Ryan, Milwaukee, Wis.; Jill Shellabarger, Littleton, Colo.; Thea Singer, Westfield, N.J.; Jean Travillion, Charlotte, N.C.; Suzanne Voss, Seymour, Ind.; Benita Wandel, Jackson, Mich.; Carol Wood, Kenosha, Wis.; Sandy Martin, Denver, Colo., and Marilyn Dewey, Palatine.

Illinois Eta, Millikin University—March 2, 1971: Kathy Gardner, Watseka; Martha Levey, Nancy Lynch, Decatur; Jan McCracken, Pana.

Indiana Beta, Indiana University—February 7, 1971: Bonnie Cornell, Langhorne, Pa.; Vickie Furlong, Anderson; Sally Seigrist, Lafayette; Missy Thomas, Warsaw.

February 13, 1971: Pat Delaney, Fran Murchi, Nancy Meek, Dori Patterson, Pam Retterer, Colleen Grady, Sally Ake, Susan Tuck, Indianapolis; Valerie Pascuzzi, Sue Mizen, South Bend; Pam Hart, Karen Andrews, Fort Wayne; Peggy Yentes, Debbie Herran, Huntington; Joan Pratt, Fowler; Lori Templeton, Terra Haute; Cindy Stolnitz, Bloomington; Teresa Busard, Rushville; Pat Griffith, Parker; Cecily Gray, Brownsburg; Sue Roush, Downers Grove, Ill.; Joanna Stokes, Valparaiso; Judy Studebaker, Logansport; Carol Mathis, Speedway; Kim Crawford, Joanna Hague, Evansville; Joann Wilkins, Wilmette, Ill.; Debbie Scheidt, Columbus; Gay Yeazel, Dickson, Ill.; Robin Reser, Lafayette; Marty Bianco, Gary; Judy Sanders, Hammond.

Indiana Gamma, Butler University—March 17, 1971: Laurie Hoyt, Indianapolis.

April 14, 1971: Ingrid Ozols, Indianapolis.

Indiana Delta, Purdue University—February 7, 1971: Diane Bandelier, Julie Christopher, Kokomo; Teresa Beck, Westfield; Camy Camenisch, Madison; Melinda Collingsworth, Columbus; Diane Cuthbertson, Bloomington; Chris Deboy, Jan Geiger, Valerie Kendall, Lafayette; Nancy Ditmars, Franklin; Jan Eastman, Michele Fishbaugh, Elkhart; Pam Franklin, Terre Haute; Susan Fread, Hartford City; Debbie Godich, Richardson, Texas; Sherry Esarey, Speedway; Cheryl Fenzau, Sharon Fenzau, Kentland; Denise Hadden, Abbe Hohmann, Cindy Pribble, Lynette Ryker, Indianapolis; Peg Hail, Mary Kenney, Beth Swanson, West Lafayette; Susie Harrison, Anderson; Pat Helm, Hammond; Gail Jöhler, Rocky River, Ohio; Margaret Jones, Seymour; Pam Lawson, Boswell; Sherry McKinney, Sheridan; Linda Mohler, Kennard; Jennifer Morford, Joanna Morford, Greensburg, Pa.; Gayle Newman, Cleveland, Ohio; Amy Ott, Elm Grove, Wis.; Becky Riley, Kathy Sech, Jeanie Stinchcomb, Donna Surges, South Bend; Patricia Rogers, Weston, Conn.; Sue Wolf, Gary.

Indiana Epsilon, DePauw University—February 22, 1971: Patricia Aldrich, Findlay, Ohio; Susan Brubeck, Martinsville; Janice Campbell, Hoffman Estates, Ill.; Sherryl Davis, Evansville; Candace Eastern, Milwaukee, Wis.; Barbara Lanning, Loveland, Colo.; Katherine Schwingel, Aurora, Ill.; Wendy Werner, Creve Coeur, Mo.

Indiana Zeta, Ball State University—April 5, 1971: Chris Chittick, Indianapolis; Chris Lawson, Moorestown, N.J.; Vicki Minor, Richmond; Sue Ogren, Munster; Sharon Shumaker, Dunkirk; Janet Summer-ville, Dana; Susie Thompson, Zionsville.

Iowa Alpha, Iowa Wesleyan University—February 17, 1971: Nita Patterson, Elgin; Nadine Garr, Gayle Eilbracht, Arlington Heights, Ill.

Iowa Beta, Simpson College—February 18, 1971: Sue

Covault, Guthrie Center; Lois Faust, Hubbard; Becky Nedderman, Albia.

April 1, 1971: Janet Park, West Des Moines; Marcia Sorenson, Guthrie Center.

Iowa Beta, University of Iowa—September 8, 1970: Lucy Corrigan, Rockford, Ill.; Polly Doolittle, Mary Beth Ostland, Webster City; Terri Foster, Waterloo; Jane Jennifer Jones, Lime Springs; Mary Elizabeth Les, Mary Kay Steele, Dubuque; Carmen Lee McCarthy, Osage; Connie Miller, Ottumwa; Karen Peddicord, Christine Rohde, Marsha Wood, Cedar Rapids; Katherine E. Shive, Marshalltown; Cory Simpson, Peoria, Ill.; Lauren Uphoff, Davenport; Valerie Van Ginkel, Des Moines; Mary Zenor, Ft. Dodge.

March 3, 1971: Jane E. Mathers, Galesburg, Ill.; Cheryl Palmer, Bettendorf.

March 17, 1971: Margaret Lyons, Susan Kyle, Mt. Pleasant; Stephanie Troeger, Rockford, Ill.

Kansas Beta, Kansas State University—Mary Lewis, Garden City; Karen Schumacher, Salina; Riva Steffin, Burdette.

Kentucky Alpha, University of Louisville—March 24, 1971: Pam Bennett, Mary Martin, Debbie Scott, Louisville.

Kentucky Beta, University of Kentucky—February 2, 1970: Emily Behen, Elizabethtown. February 18, 1971: Margaret Crapster, Buffalo, N.Y.; Barb Gallenstein, Louisville.

February 23, 1971: Susan Moore, Elizabethtown; Sherry LaDuke, Louisville.

Louisiana Alpha, Newcomb College of Tulane Univ.—April 5, 1971: Aileen Livaudais, New Orleans.

Massachusetts Alpha, Boston University—February 18, 1971: AiLi Lee, Somerville, N.J.; Susan Penn, Bayonne, N.J.

Massachusetts Beta, University of Massachusetts—February 18, 1971: Jo Carme, Greenfield; Cherie Chase, Westboro; Ellen Murray, Wellesley; Donna Quint, Greenfield.

March 2, 1971: Janet Kling, Hopkinton; Nancy Sinden, Rochester, N.Y.; Dianne Vatcher, Saugus.

Michigan Alpha, Hillsdale College—March 4, 1971: Debbie Boothroyd, Royal Oak; Sue Christiansen, Birmingham; Sue Lever, Pontiac.

Michigan Beta, University of Michigan—February 7, 1971: Karen Boucek, Cary, Ill.; Leonore Day, Betsy Mahon, Terri Fouchey, Detroit; Marilyn Ferris, Lanthrop Village; Ann Goodnight, Kalamazoo; Pam Henzmann, Mexico 5, D.F.; Hilary Kayle, New Rochelle, N.Y.; Pat Klos, Wyandotte; Laura Neher, New Merrick, N.Y.; Mary Schaffner, Marty Schmelz, Cathy Gofrank, Grosse Pointe; Joanne Tikka, Pat Sokol, Birmingham; Debbi Wallis, Oak Park; Sherry Weurding, Lawton; Chris LeBeau, Dearborn; Pat Linsley, Royal Oak; Linda Laird, Ann Arbor.

Michigan Gamma, Michigan State University—February 7, 1971; Cindy Johns, Linda Lowry, Livonia; Sharon Sala, Utica.

Nevada Alpha, University of Nevada—March 28, 1971; Linda Lemmons, Mona Haldeman, Barbara Pegano, Reno.

New York Alpha, Syracuse University—March 8, 1971: Ginger Corsello, Wantagh, N.Y.; Patricia Dunn, Clearwater, Fla.; Ronnie Fecher, Yonkers, N.Y.; Ann Gross, Wilton, Conn.; Sandi Sundstrom, Arlington Heights, Ill.

New York Gamma, St. Lawrence University—Megin Button, Katherine Curtin, Deborah Edwards, Jill Holopigian, Ann Mele, Cathy Morris, Sue Phalen, Deborah Siebert, Alison Stuart, Kathy Wtrych.

New York Delta, Cornell University—February 1, 1971: Elaine Ancehwicz, Port Jefferson Station; Karen Axtell, Binghamton; Peggy Cangilos, Albany; Karen Carr, Elmont; Deirdre Colby, Spokane, Wash.; Kathy Coleman, Dallas, Tex.; Jacqueline Covey, Great Neck, N.J.; Elizabeth Doughty, N.Y.; Joanne Eagles, Toms River, N.J.; Gay Foertsch, Rochester; Moira Hearne, Ridgewood, N.J.; Julie Huta, Utica; Marcia Langwell, Freeport; Deborah Lyon, Manlius; Wendy McKee, Ft. Lauderdale, Fla.; Debbie Rumble, Gerard, Ohio; Gerry Serotte, Bronx; Margaret Sheridan, Livingston, N.J.; Stacy Smith, Bay Village, Ohio; Peggy Stewart, Springfield, Mo.; Brenda Wilson, Henrietta; Danita Woroniecki, North Bergen, N.J.; Diane Wright, Rochester; Linda Smith, Canton; Chris Reh-fus, Elmira.

North Carolina Alpha, University of North Carolina—February 23, 1971: Patty Beaver, Connie Dunaway, Susan Northrup, Vicky Turner, Charlotte; Marsha Cassedy, Shelby; Jean Croom, Falls Church, Va.; Kathy Gray, Greensboro; Walker Holmes, Fayetteville; Libby Hubbard, Oakland, Calif.; Ginger Minges; Greenville; Sara Frances Walters, La Grange; Josephie Woodard, Nashville.

North Carolina Beta, Duke University—February 22, 1971: Diane Appleton, Lake Forest, Ill.; Lou Browder, Weldon; Pat Carroll, Jane Patrick, Winston-Salem; Lee Cittadino, Elberon, N.J.; Mary Alice Clasen, Mary Lyde Foster, Alexandria, Va.; Anne Edwards, Charlotte; Beth Feidler, Center Valley, Pa.; Chris Hoelzel, Cuyahoga Falls, Ohio; Lise Courtney Howe, Washington, D.C.; Barbara Anne Lapp, Somerville, N.J.; Lisa Linkaw, Lumberton; Kit Lockhart, Falls Church, Va.; Evelyn Lyles, Winnsboro, S.C.; Judy McGimsey, Morganton; Sarah Moran, Grosse Point Farms, Mich.; Linda Owen, Elmont, N.Y.; Cindy Pauley, Charleston, W.Va.; Jane Scott, Garden City, N.Y.; Christy Smith, Anderson, Ind.; Nancy Thompson, Miami, Fla.; Julie Thorne, Austin, Tex.; Margaret Tipping, Pittsburgh, Pa.; Susan Walker, Davidson; Vanessa Wicker, Bloomington, Ind.

North Dakota Alpha, University of North Dakota—Feb-

ruary 8, 1971: Jan Cronquist, Gilby; Paulette Kamrowski, Grafton; Colleen Smith, Makoti.

March 1, 1971: Karen Fredrickson, Valley City.

Oklahoma Beta, Oklahoma State University—Betty Gail Mitchell, Vinita; Vivi Phillips, Enid; Jan Wilson, Oklahoma City; Pamela Hanmer, Bartlesville; Peggy Glass, Stillwater; Shelley Henriksen, Winnetka, Ill.; Virginia Sue Kline, Ponca City.

Oregon Alpha, University of Oregon—February 8, 1971: Kris Fischer, La Grande; Jan McKibbon, Eugene.

April 3, 1971: Deanna Zimmerman, San Mateo, Calif.

Oregon Beta, Oregon State University—September 30, 1970: Joan Utzinger, Kelly Swan, Kris Kennedy, Portland; Peggy Goodrich, Tigard; Cathy Puckett, Roseburg; Catherine Lee, Lafayette, Calif.

Feb. 15, 1971: Cheryl Briscoe, Marjorie Rusch, Beaverton; Leanna Colton, Lake Oswego; Mary McQuarry, Linda Emmerson, Portland; Ellen Heiple, Eugene; Paula Koppe, Stayton; Pam Morris, Eureka, Calif.

Pennsylvania Beta, Bucknell University—February 2, 1971: Ruth Ashby, Huntington, N.Y.; Margaret Black, Woodbury, N.J.; Caroline Cook, Arlington, Va.; Cynthia Davis, Reading; Laurie Graffeo, Williamsville, N.Y.; Susan Helm, Silver Spring, Md.; Debra LaRue, St. Petersburg, Fla.; Heather Moberg, Perry, N.J.; Laurie Peelle, Port Washington, N.Y.; Kathleen Schleckser, Morristown, N.J.; Stacey Sines, Ballwin, Mo.; Pamela Stephani, Media; Carol Vitz, York; Karen Weaver, Ardmore; Linda Welfly, Wyomissing; Carol Wolf, West Chester.

Pennsylvania Gamma, Dickinson College—February 24, 1971: Elissa Aks, Chevy Chase, Md.; Michelle Andres, Hanover; Cynthia Craig, Livingston, N.J.; Pamela DeKay, Starrs, Conn.; Susan Duffield, Allentown; Susan Dunkle, Hummelstown; Barbara Faulkner, Lancaster; Karen Kenahan, East Brunswick, N.J.; Vermelle Lewis, Beltsville, Md.; Mary Jane McClusky, Stroudsburg; Harriet Potts, Cheshire, Conn.; Mary Beth Schaefer, Westport, Conn.; Debra Schreffler, Hershey; Jennifer Smyth, Troy; Susan Terrell, Palmyra, N.J.; Susan Triut, West Chester; Charlene Vees, Camp Hill; Kathleen Wallete, Feasterville; Judith Warner, Harpenden, Hert, Eng.; Victoria Youcha, New City, N.Y.

South Carolina Alpha, University of South Carolina—March 22, 1971: Stephanie Schwartz, High Point, N.C.

South Dakota Alpha, University of South Dakota—February, 1971: Marcia Arndt, Ayrshire, Iowa; Pamela Cimpl, Yankton; Cindy Doss, Barb Neilson, Sioux Falls; Cathy June, Sioux City, Iowa; Patricia Neilsen, Marcus, Iowa; Rosanne Quisell, Jasper, Minnesota.

Tennessee Beta, Vanderbilt—February 11, 1971: Linda

Bracey, Deborah Dale, Nancy Salmon, Nashville; Linda Burns, Shelbyville; Kathy Crumbley, East Point, Ga.; Laurie Cunningham, Julie Peterson, Houston, Tex.; Camille Dean, Anchorage, Ky.; Louise DiNatale, Arlington, Mass.; Ellen Fisher, Sikeston, Mo.; Janet Hanpeter, St. Louis, Mo.; Kathryn Kansteiner, Evanston, Ill.; Diane Kessel, Susan Kurth, Wendy Rumsey, Dallas, Tex.; Linda Leckie, Birmingham, Mich.; Gay Nienhuis, Tulsa, Okla.; Linda Owens, Albany, Ga.; Patricia Pyle, Pittsburgh, Pa.; Jackie Redheffer, Memphis; Jayne Robertson, Ashland City; Suzanne Stalls, Clovis, N.M.; Susan Williams, Arlington, Va.; Joanie Wilson, Cincinnati, Ohio; Janet Ellis, Lexington, Ky.; Kay Emerson, Winter Park, Fla.; Martha Kling, Centerville, Md.; and Kathleen Nolan, Atlanta, Ga.

Tennessee Delta, Memphis State University—February 7, 1971: Dianne Drenning, Patricia Reid, Elaine Savori, Kay Thomas, Faye Walker, Rene Wilson, Memphis; Patricia Landers, Little Rock, Ark.; Beth Maxwell, Rippley; Eleanor Flannigen, Joanne Sullivan, Nashville.

Texas Alpha, University of Texas—February 15, 1971: Debbie Gay, Lubbock; Julie Hoffman, Kerville.

Utah Alpha, University of Utah—February 21, 1971: Cory Arentz, Mary Anne Armstrong, Kay Boyac, Margie Colby, Kristy Gregerson, Anne Louise Palmer, Salt Lake; Allyn Bader, Ogden; Leslie Friedman, Kentfield, Calif.; Chrystal Nicholas, Tiburon, Calif.

Virginia Gamma, William & Mary—February 4, 1971: Molli Amburn, Harrisonburg; Sally Breedlove, Signal Mountain, Tenn.; Peggy Gordon, Barbara Grover, Springfield; Pat Hand, Newport News; Susan King, Denise Love, Marsha Montgomery, Richmond; Anne Merrick, Norfolk; Carol Owen, Ashland; Barbara

Rambo, Arlington; Linda Ross, Medford, N.J.; Maura Sellman, Westminster, Md.; Linda Stayton, Scotch Plains, N.J.; Donna Waldron, Roanoke; Kay Wallenfz, Front Royal.

March 10, 1971: Nancy Bost, Centralia, Ill.; Lynn Cole, Newport News; Scottie Noel, Farmville.

Washington Beta, Washington State University—Spring, 1971: Stephanie Howe, Michele Morrone, Joan Scott.

Washington Gamma, University of Puget Sound—March, 1971: Brenda Jenner, Bellevue; Carol Rutherford, Tacoma; Carol Nelson, Oakland, Calif.

West Virginia Alpha, West Virginia University—January 24, 1971: Beth Aldish, Muncy, Pa.; Debby Dunning, Monroeville, Pa.; Margeret Foster, Charleston; Katherine Knox, Buchannon; Kathy Kreteschmar, Jappa, Md.; Joan Meredith, St. Albans; Janice Offutt, Fairmont; Christine Phillippi, Cameron; Mary Jo Porterfield, Indianapolis, Ind.; Paula Spotloe, Philippi; Peggy Tennant, Clarksburg.

West Virginia Gamma, Bethany College—February 4, 1971: Pamela Walters, Indianapolis, Ind.

February 12, 1971: Nancy Baumgartner, New Orleans, La.; Judith Belt, Lexington, Mass.; Bonnie Cahill, Butler, Pa.; Glenda Ford, Buffalo, N.Y.; Betty Jane Garrett, Steubenville, Ohio; Debroah Lawless, Riverhead, N.Y.; Betty Jean Lockin, Alexandria, Va.; Susan Lynch, Poughkeepsie, N.Y.; Jane Mathews, Alloy; Nancy Morgan, Corbin City, N.J.; Joan Simionetti, Old Bridge, N.J.; Patricia Thomas, Westernport, Md.; Elizabeth Ulrich, Chatham, N.J.

Wyoming Alpha, University of Wyoming—March 23, 1971: Candy Connor, Great Falls, Mont.; Vernita Hammond, Thermopolis; Molly White, Sheridan.

Pi Beta Phi Initiates

These young women have been initiated into Pi Beta Phi chapters since September 15, 1970.

Alabama Beta, University of Alabama—Oct. 11, 1970: Jeanne Cleino, Tuscaloosa; Jan McColl, Chatanooga, Ga.; Rebecca Moore, Sylacauga; Ginny Walsh, Panama City, Fla.; Marsha Mary, Troy; Mary Wallace Byrd, Birmingham; Susan Ptomey, Houston, Tex.; Marilyn Langham Gibbons, Dothan.

March 7, 1971: Sarah Page, Dothan; Harriet Caminas, Barbara Driscoll, Mobile; Tracy Camp, Huntsville; Mandy Crouch, Cynthia Spivey, Birmingham; Karen Field, Sylacauga; Merry Fleming, Pensacola, Fla.; Caron Halsey, Susan Johnson, Anniston; Harriet Harris, Fairfax; Cay Hauser, San Marino, Calif.; Brenda Hays, Memphis; Pammy Henderson, Pam Spalding, Louisville, Ky.; Missy Kean, Baton Rouge, La.; Debra Liles, Coral Gables, Fla.; Alison McBryde, Montgomery; Kathy McDaniel, Alexander City; Becky Rutledge, Sheffield.

Alabama Gamma, Auburn University—January, 1971: Gail Benoit, West Palm Beach, Fla.; Martha Boone, Charlotte, N.C.; Deborah Browning, Suzanne Loftin, Karen Popwell, Mobile; Celia Charlton, Tacoma, Wash.; Andrea Dobbs, Connie Hughes, Haleyville; Diana Gammill, Rhonda Hill, Margie Jeffers, Janice Keel, Lee Ritchie, Birmingham; Susan Hogg, Montgomery; Elise Johns, Tucker, Ga.; Vicki Martin, Trussville; Brenda McCorguodale, Jackson; Kathy Messer, Wedowee; Becky Morgan, Decatur; Jill Lanman, Monica Moser, Marsha Pace, Atlanta, Ga.; Mary Ramey, Macon, Ga.; Judy Seaman, Columbus, Ga.; Cindy Shuford, Susan Sparks, Huntsville; Joyce Thorne, Auburn.

Alberta Alpha, University of Alberta—January 29, 1971: Brenda Collinge, Barb Batten, Kathy East, Brenda Greaves, Janice Lynk, Edmonton; Leila Sujir, Cathy Attrell, Kathy Johnson, Terry Prather, Nadia Winter, Calgary; Helen Poloczny, Banff.

Arizona Alpha, University of Arizona—March 6, 1971: Priscilla Barsotti, La Jolla, Calif.; B. J. Belfiore, Fairfield, Calif.; Sue Clutter, Evanston, Ill.; Judy Collings, Milwaukee, Wis.; Cindy Cross, Ardmore, Okla.; Debbie Detmer, Winnetka, Ill.; Janet Earley, Cincinnati, Ohio; Lisa Evans, Shawnee Mission, Kan.; Missy Gregori, Sioux City, Iowa; Jill Henricks, River Forest, Ill.; Andee Humphrey, Kansas City, Mo.; Jan Latimer, Claremont, Calif.; Jacque Lovejoy, Sally Spenser, Tucson; Mardi Myers, Los Angeles, Calif.; Courtney McKinlay, Barrington Hills, Ill.; Jane Paige, Terre Haute, Ind.; Nancy Rehling, Bettendorf, Iowa; Margi Robertson, Mesa; Pattie Rohyans, Worthington, Ohio; Ann Thorne-Thomson, Shreveport, La.; Stacy Throckmorton, Encino, Calif.; Chris Travis, Wheat Ridge, Colo.; Pegge Wilkinson, South Bend, Ind.

Arizona Beta, Arizona State University—September 26, 1970: Barbara Goldberg, Fresno, Calif.; Alyce Ketner, Tempe; Catherine Mitchell, Artesia, N.M.; Donna Salz, Tempe; Nancy Van Dyne, Orinda, Calif.; Gwen Yee, Phoenix.

March 13, 1971: Wendy Alexander, Honolulu, Hawaii; Katie Betts, Berkeley, Calif.; Merrilee Bornzin, Glenview, Ill.; Priscilla Cloud, Phoenix; Della Coursey, Paradise Valley; Carolyn Creekmore, Ft. Smith, Ark.; Vickie Eastridge, Phoenix; Sue Germer, Alamosa, Colo.; Jeanne Gustafson, Mary Gustafson, Edina, Minn.; Lael Latimer, Palos Verdes Estates, Calif.; Judy Lohse, Williston, N.D.; Linda Narramore, Phoenix; Elaine Newcomer, Omaha, Neb.; Clayre Petray, Sleepy Hollow, Dundee, Ill.; Claudia Pusko, Scottsdale; Melinda Schanbacher, Springfield, Ill.; Sue Somers, Golden Valley, Minn.; Kathy Raskin, Carefree.

Arkansas Alpha, University of Arkansas—February 27, 1971: Mary Hyatt, Anita Edrington, Pam Wildy, Patricia Butler, Osceola; Debbie Brasher, Susan Tague, Cay Mathers, Lindsley Harris, Dallas; Malu Atkinson, Marian Isgrig, Becky King, Little Rock; Sally Bridgeforth, Annette Vicaro, Forest City; Jan Maedgen, Peggy Taylor, Fort Smith; Lucy Jane Ball, Monticello; Claudia Hammons, Stuttgart; Elizabeth Haines, Blytheville; Donna Hall, Gravette; Mary Decker, Bartlesville, Okla.; Sandra Bane, Lexington, Mass.; Jan Coulter, Tulsa, Okla.; Susan Cracraft, Helene; Jackie Francis, Pine Bluff; Anne Ray, Fort Worth, Texas; Carlena Reed, Benton; Carolyn Strawn, Springfield, Mo.; Sue Thomas, Kilgore, Texas; Francis Willms, Arkadelphia.

Arkansas Beta, University of Arkansas at Little Rock—September 1970: Debbie Cook, Debbie Wools, February, 1971: Ann Abercrombie, Debbie Atchison, Linda Bowman, Carolyn Cook, Melinda Gentry, Janet Harwell, Melody Heimer, Carolyn Henderson, Mary Malone, Mary McQuade, Theresa Rodriguez, Gwen Schlesi.

California Beta, University of California, Berkeley—February 6, 1970: Pam Renalds, Palo Alto; Cathy Halsing, Sue Dittoe, San Francisco; Joanne Sheeran, Lafayette; Trudie Behr, Mill Valley; Vicki Brademan, Naples, Italy; Sally Erickson, Kensington; Sue Giorgi, Greenbrae; Joanne Jackson, Camp Pendleton; Lyn Jewett, Susan Magee, Ruth McVeigh, Piedmont; Patt Malloy, Napa; Isi Schmid, Kentfield; Pat Seefeld, Santa Barbara; Marilyn Stewart, Salinas.

February 26, 1971: Tina Paras, Oakland; Diane Rossi, Nancy Hoffner, San Francisco; Ava Antilla, Campbell; Bonnie Earls, Fallbrook; Judy Allen, Tally Smith, Orinda; Debbie Dotters, Sacramento; Marsha Hedburg, Stephanie Kendall, Diana Scott, Stockton; Leslie Cokin, San Diego; Ann Hirschmann, Pasadena; Cherry Hogue, Saratoga; Kirby Ellen Kemp, Fresno; Connie Ryan, Los Gatos; Gretchen Weed, Long Beach; Amy Wheeler, Courtland.

California Gamma, U.S.C.—October 16, 1970: Ann Marie Nixon, Shawnee Mission, Kan.

March 6, 1971: Marji Bailey, Gerry Graham, Oxnard; Diana Billings, Susan Power, Newport Beach; Candi Caldwell, San Marino; Joan Copell, North-

brook, Ill.; Linda Everson, San Anselmo; Nancy Gillette, Irene LaVigne, Maggie Maher, Cammie O'Keefe, Lori Wright, West Los Angeles; Kristy Harsha, St. Louis, Mo.; Katie Hirschler, Arcadia; Jill Kalionzes, Palos Verdes; Molly McCollister, Audrey Putnam, Long Beach; Layne McKernan, Santa Barbara; Ann Mueller, Whittier; Anne Marie Pianta, Dannine Trapp, Alhambra; Susan Porter, Tokyo, Japan; Cyndi Shearer, Vernon; Nancy Stein, Riverside; Stephanie Stuhr, Bakersfield; Tina Wood, Carmichael; Sandra Young, Santa Ana.

California Epsilon, San Diego State College—Diane Arobio, Arcadia; Donna Barnett, Whittier; Bunny Boone, Orange; Shere Briggs, La Mesa; Carol Hoffman, Newport Beach; Lorayne Johnson, San Gabriel; Michelle Massip, Kristi Schmidt, Lodi; Mindy McDonald, Downey, Bobi McKenzie, Granada Hills; Punkie McMahan, Peggy Pearce, Fullerton; Sandy Price, Lafayette; Cindy Prill, Sepulveda; Paula Stockwell, Riverside.

Colorado Alpha, University of Colorado—October 3, 1970: Connie Baker, Candi Cook, Columbus, Ohio; Barbara Berger, Shaker Heights, Ohio; Jane Sayre, Brighton; Jan Evans, Des Moines, Iowa; Meredy Melville, Franny Mazone, Denver; Peggy Buchanan, South Pasadena, Calif.; Virginia Carnegie, Patricia Kane, Colorado Springs; Carol Liguore, Boulder; Heidi Dake, Greenfield Center, New York; Missy Cotty, Washington, D.C.; Jill Sisson, Kansas City, Mo.

Colorado Beta, University of Denver—October 31, 1970: Mary Brooke Fulton, Louisville, Ky.; Jennifer Miller, Maywood, Ill.; Louise Stengel, Rosemont, Pa.; Megan Yanson, Chicago Heights, Ill.

January 30, 1971: Barbara Bartusch, Eau Claire, Wis.; Diana Black, Des Moines, Iowa; Julie Brandt, Shelly McClure, Bloomington, Ill.; Dorothy Deans, Buffalo, N.Y.; Sarah Detwiler, Grosse Point Farms, Mich.; Julianne Howie, Cleveland, Ohio; Elaine Mack, Winnetka, Ill.; Joan Strazulla, Belmont, Mass.; Sarah Taylor, Birmingham, Mich.; Jane Carroll, Needham, Mass.

Colorado Gamma, Colorado State University—November 6, 1970: Elizabeth Clement, Denver; Judith Dexter, Arvada; Dianne Wood, Lakewood.

January 30, 1971: Mary Alford, Gerard, Ill.; Maurine Burke, Des Moines, Iowa; Diane Clowers, Cody Seiler, Denver; Nancy Kanies, Dundee, Ill.; Maryanne Kircher, Rockford, Ill.; Rebecca Lockhart, Ridgewood, N.J.; Cynthia Svedman, Ft. Collins; Kay Wiley, Elgin, Ill.; Susan Wilson, Menlo Park, Calif.

Florida Alpha, Stetson University—March 10, 1971: Angeleita Floyd, Concord, N.C.; Kay Kendall, Fredericksburg, Va.; Lou King, Lutz; Carmen Pope, Lourele Snedecker, DeLand; Pam Smenner, Miami Shores; Wendy Solheim, Miami; Gail, West Orlando; Susan Whitehurst, Clearwater; Janie Wheeler, Fort Lauderdale; Lee Winn, Orange, Conn.

Florida Beta, Florida State University—February 27,

1971: Barbara Campbell, Ft. Lauderdale; Kathey Coffey, Hollywood; Lorraine Douglas, West Palm Beach; Connie Drapp, Ruth Prigg, St. Petersburg; Shelley Frazier, Susan Hurst, Orlando; Kathy Hunt, Tallahassee; Katherine Koehnemann, Panama City; Priscilla Landrum, Lake City; Jimmie Anne Nourse, Ft. Pierce; Cynthia Thiebaut, Belle Glade; Carol Treiman, Brooksville; Elizabeth Ulmer, Jacksonville; Linda Williams, Winter Park.

Florida Delta, University of Florida—February 27, 1970: Judy Goins, Trisha Mann, Rhonda Raborn, Dorothy Ulmer, Jacksonville; Lee Bice, Cassie Jacoby, Winter Haven; Kathy Clarke, St. Petersburg; Dugan Derringer, Kristie Stovall, Tampa; Betsy Laseter, Plant City; Karen Melching, Coral Gables; Ann McLauchlin, Fairfield; Terry Pitman, Sandy Rollins, Milton; Marcy Ronan, Bocca Raton; Pat Spencer, Clearwater.

Georgia Alpha, University of Georgia—February, 1971: Susan Waltman, Millville, N.J.; Tina Fox, Albany; Carolyn Williams, St. Petersburg, Fla.; Lane Goolsby, Athens; Joan Rosser, Richmond, Va.; Kay Chappell, Clarkston; Paula Lofton, Moultrie; Karen McEver, Thomson.

Idaho Alpha, University of Idaho—February 17, 1971: Wendy Fullwiler, Jahn Mueller, Jean Nelson, Coeur d'Alene; Marcia Brown, Cathy Desilet, Jeannie Wilson, Boise; Ruthie Grosch, Suzie Hanzel, Rupert; Linda Young, Albuquerque, N.M.; Gloria Hoopes, Rexburg; Christi Griff, Filer; Barbara Klahr, Parma; Bobbie Burns, Caldwell; Janet Kelly, Pocatello; Ann Bunting, Grangeville; Chris Dammarell, Lewiston.

Illinois Beta-Delta, Knox College—March 25, 1971: Deborah Louise Soule, Rochester, Minn.

Illinois Epsilon, Northwestern University—Nancy Waldbauer, Patchogue, N.Y.; Natalie Klemek, Hoffman Estates.

Illinois Eta, Millikin University—February 20, 1971: Carol Attig, Pontiac; Cindy Brown, Normal; Ann Derr, Decatur; Jane Hedlund, Nokomis; Linda Herren, Oswego; Jan Hill, Springfield; Kay Johnson, Moorhead, Minn.; Bilinda Love, Evergreen Park; Debbie Moore, Trecie Weller, Mattoon; Sue Perella, Joliet; Kathy Smetts, Cincinnati, Ohio; Nancy Soukup, Wheaton; Joni Svendsen, Lake Bluff; Scottie Thompson, Rantoul; Kathy Weakly, Shelbyville; Cyndy Whiteman, Monmouth.

Indiana Alpha, Franklin College—September 16, 1970: Bonnie Barmack, Yonkers, N.Y.; Margaret Height, Franklin.

Indiana Gamma, Butler University—October 3, 1970: Patty Boyle, Becky Spradling, Indianapolis; Jeannie Reising, Poseyville; Jonell Tsaros, Western Springs, Ill.

February 14, 1971: Anne Adams, Martinsville; Jane Beals, Springfield, Ohio; Meg Campbell, Noblesville; Holly Carpen, Tariffville, Conn.; Char Carr, Lynn

Keffer, Ann Kelly, Indianapolis; Char Conant, Buenos Aires, Argentina; Claire Curry, Clark, N.J.; Debi Fasel, Valparaiso; Kit Ford, Morton Grove, Ill.; Chris Macrie, Haddonfield, N.J.; MaryAnne Pryzma, Crawfordville; Betty Schepman, Seymour; Lori Showley, Kewanna; Jan Spoon, Dayton, Ohio; Mary Washburn, St. Charles, Ill.; Maribeth Zay, Huntington.

Indiana Epsilon, DePauw University—October 2, 1970: Martha Clay, Bellevue, Wash.; Cynthia Diller, Indianapolis; Jane Collison, Northbrook, Ill.; Linda Hoffman, La Grange Park, Ill.; Barbara Marquart, Oak Brook, Ill.; Marcia Mutz, Columbus; Kim Rose, Plantation, Fla.; Tina Rzepnicki, South Bend; Penelope Vogt, Appleton, Wis.

February 27, 1971: Ann Barker, Mary Jane Murray, Rockford, Ill.; Jean Gutting, Elm Grove, Wis.; Patricia Hayes, Elyria, Ohio; Joan Johnson, Geneva, Ill.; Katherine Keith, Glenview, Ill.; Kim Kendler, Christine Ockerlund, Lake Forest, Ill.; Natalie Lidster, Carolyn Zumbrook, Glen Ellyn, Ill.; Susan Lutter, Oswego, Ill.; Paula McKey, Gridley, Ill.; Cynthia Mast, Waterloo, Iowa; Winifred Newell, Fort Wayne; Anne Patterson, Toledo, Ohio; Marcia Schulte, Blue Island, Ill.; Martha Schuster, Cincinnati, Ohio; Susan Scott, Barrington, Ill.; Mary Jane Scully, Findlay, Ohio; Rebecca Winning, Richalene Wormer, Springfield, Ill.

Indiana Zeta, Ball State University—October 30, 1970: Judith Anderson, Daleville; Janet Drake, Logansport; Mary Ann Campagna, Fowler; Connie Craner, Kokomo; Terry Fry, Cumberland; Lynn Sheridan, Indianapolis; Nancy Voris, Franklin.

Iowa Alpha, Iowa Wesleyan College—February 10, 1971: Nancy Berggren, Hedrick; Diane Adair, Williamsburg; Julia Trabert, Brighton; Cathie Sutherland, Montezuma; Gail Boal, Winfield; Sheri Lane, Norwalk; Carole Ahern, Donna Henderson, Lockport, Ill.; Sue Duncan, Rariton, Ill.; Debbie Issac, Elgin, Ill.; Judy Swarm, Glen Ellyn, Ill.; Kate Johnson, Hinsdale, Ill.

October, 1970: Mary Davis, Washington; Carol Davidson, Brooklyn; Barb Ornduff, Fairfield; Bonnie Briscoe, Arlington Heights, Ill.; Mary Spinning, Birmingham, Mich.

Iowa Beta, Simpson College—March 12, 1971: Lisa Dunsmoor, Bloomfield; Debbie Fowles, West Des Moines; Jan Jordan, Truro; Peg Willis, Lake City.

Iowa Zeta, University of Iowa—March 21, 1971: Lucy Corrigan, Rockford, Ill.; Polly Doolittle, Webster City; Terri Foster, Waterloo; Jane Jennifer Jones, Lime Springs; Mary Elizabeth Lee, Mary Kay Steele, Dubuque; Carmen Lee McCarthy, Osage; Connie Sue Miller, Ottumwa; Karen Peddicord, Christine Ann Rohde, Cedar Rapids; Cory Simpson, Peoria, Ill.; Valerie Van Ginkel, Des Moines; Mary Zenor, Ft. Dodge.

Kansas Alpha, University of Kansas—October 31, 1970: Patti Bennett, Shirley Keller, Wendie Wilkerson, Shawnee Mission; Karen McBride, Karen Wil-

liams, Wichita; Caroline Eager, Claudia Poteet, Kansas City, Mo.; Teresa Charlson, Lake Mills, Ia.; Robin Fickle, Prairie Village; Jennifer Nelson, Central City, Ia.; Stephanie Sogas, Overland Park; Sandy Speckman, Garden City.

Kansas Beta, Kansas State University—Dana Anderson, Maize; Becky Barbour, Linda Emerson, Winfield; Debbie Barber, Anthony; Jan Bettenhausen, Karen Olander, Wichita; Diane Crawford, Faye Smith, Larned; Cindy Drips, Pat Gish, Jan Lady, Patricia Staley, Shawnee Mission; Kathy Dyck, Topeka; Terri Gammeter, Kansas City, Mo.; Dorothy Holm, Dwight; Shelly Hoyle, Junction City; Sally Humes, Concordia; Adrienne Hyle, Pam Pearson, Janie Rehschuh, Terri Storrer, Manhattan; Jill Kleystueber, Garden City; Barbara Liebl, Dodge City; Joyce Rose, Olathe; Lisa Schumacher, Sharon Stevens, Great Bend; Kim Green, Leoti.

Kentucky Alpha, University of Louisville—September 26, 1970: Kathy Kelly, Susie Kipp, Mary Ann Nichols, Louisville; Sally Richards, Westport, Conn.

February 7, 1971: Toni Ahl, Carol Brown, Mary Patt Carey, Jennie Sue Dunn, Anna Lee Duthie, Christy Frazier, Pat Morton, Tricia Lombardo, Renee Rich, Louisville; Susie Young, Belleville, Ill.

Kentucky Beta, University of Kentucky—September 18, 1970: Janis Arave, Francis Anderson, Mary Jo Hand, Barbara Lamkin, Kathy Bischoff, Louisville; Susan L. Clark, Caldwell, Ohio; Liz Galloway, Arlington Heights, Ill.; Chris Goerman, Ft. Thomas; Linda Himmelberg, Nashville, Tenn.; Sally Ryland, Owensboro; Anne Scott, Lexington; Sandra Slane, Berea; Sandy Suhran, New Orleans, La.; Maggir Tackett, Frankfort.

October 30, 1970: Deborah H. Rice, Falls Church, Va.; Sharon Toussaint, Skokie, Ill.

January 29, 1971: Billie Jean Hull, Elizabethtown; Barbara Barnstable, Gwendolyn Fisher, Michelle Mellon, Jane Renschler, Louisville; Jeanne Brewer, Deerfield, Ill.; Debbie Decker, Karen Shoupe, Findley, Ohio; Deborah Hudson, Debra Siddell, Dayton, Ohio; Keith Johnson, Ann Morgan, Cincinnati, Ohio; Chris Kellogg, Ft. Thomas; Linda Link, Dana Tackett, Linda Stoerzer, Lexington; Cindy Sondergelt, Springfield, Ohio.

March 31, 1971: Sharon Johnson, Louisville.

Louisiana Alpha, Newcomb College of Tulane Univ.—February 28, 1971: Stephanie Arthur, Barbara Barnard, Terry Boswell, Trudy Crow, Sandy Garrard, Bobbie Maxwell, Tricia Ramsey, Anne Stranahan, New Orleans; Lisa Bennett, Jan Shipman, Linda Wilinon, Houston, Tex.; Courtney Burge, Kim Harris, Birmingham, Ala.; Carmen Cramer, Mary Ann Day, Fort Worth, Tex.; Laura Del Papa, Galveston, Tex.; Debbie Dutton, Mansfield, Ohio; Randi Echols, Charlottesville, Va.; Suzy Fife, Richland, Wash.; Foncie Fowlkes, Salisbury, Md.; Beth Gaddy, Long Beach, Miss.; Isabell Junco, Miami, Fla.; Eleonore Leavitt, Washington, D.C.; Beth Lewis, Tallahassee, Fla.; Mary Martin, Wichita Falls, Tex.; Cathy Nelson, San Antonio, Tex.; Delia Perry, Mary Helen Powell,

Nashville, Tenn.; Mary Plauche, Lake Charles; Mary Rickard, Deland, Fla.; Anne Talbot, Big Springs, Tex.; Liz Williams, Douglas, Ariz.

Maine Alpha, University of Maine—September 27, 1970: Nancy Dufton, Andover, Mass.; Pam Hayes, Brunswick; Nancy Phillips, Freeport; Mary-Lynne Ricigliano, North Caldwell, N.J.; Tricia Riley, Danvers, Mass.; Gail Webber, Lewiston.

Manitoba Alpha, University of Manitoba—January 10, 1971: Gwen Connick, Calgary, Alta.; Pat Guthrie, Pinawa; Holly Derkson, Barbara Hall, Melanie Hall, Jill Hart, Donna Hedley, Caryl Steffensen, Winnipeg.

Massachusetts Alpha, Boston University—January 23, 1971: Susan Crust, Brampton, Ontario, Canada; Ann Ritchie, Old Saybrook, Conn.; Sue Strecker, Marietta, Ohio.

Massachusetts Beta, University of Massachusetts—November 26, 1970: Sarah Bonner, Indianapolis, Ind.; Joanne Horgan, Westboro; Julia Kane, Attleboro; Wendy Labreche, Stafford Springs, Conn.; Joan Rumeles, Weymouth.

February 28, 1971: Linda Berberick, Albany, N.Y.; Wanda Breedlove, Lakewood, Colo.; Jackie Britt, Lincroft, N.J.; Sandy Clark, Camp Springs, Md.; Donna Ferguson, Holyoke; Lori Filanowski, Milford, Conn.; Carol Mokaba, Belmont; Joan Van Order, Skaneateles, N.Y.

Michigan Alpha, Hillsdale College—October 3, 1970: Mary Jane Fox, South Bend, Ind.; Ann Heathcote, Cincinnati, Ohio; Barbara Howerton, Silver Springs, Md.; Bonnie Kuhlow, Bay Village, Ohio; Cathy Sofyanos, Toledo, Ohio; Leslie Tuverson, Dayton, Ohio.

March 13, 1971: Lynn Bauman, Cleveland Heights, Ohio; Linda Burkard, Dearborn Heights; Marlene Coppler, Carey, Ohio; Cynthia Davis, Painsville, Ohio; Barb Decker, Birmingham; Jane Forester, Winnetka, Ill.; Pat Hayes, Silver Spring, Md.; Donna Josephson, Tacna, Peru; Deung-Ja Kang, Osaka, Japan; Karen Keckler, Caro; Sue Moynihan, Dearborn; Julie Phillips, Hillsdale; Barb Pullan, Grand Rapids; Dale Rankin, Birmingham; Stephanie Roche, Croton-on-Hudson, N.Y.; Kitty Steidle, Timonium, Md.; Nancy Wilfong, Royal Oak; Kathy Wilkowski, Toledo, Ohio.

Michigan Beta, University of Michigan—April 12, 1970: Frances Alfvén, Glenview, Ill.; Kris DePree, Deerfield, Ill.; Janice Ellis, Flint; Gail Gibiser, Martha Gibiser, Susan Wait, Birmingham; Shelley Girard, Norma Osborn, Dearborn; Janice Girocco, Traverse City; Linda Gryzan, Candy Johnson, Grand Rapids; JoAnn Havran, Grand Blanc; Nan Hutchings, Kip Single, Ann Roth, Ann Arbor; Cassie Kelton, Bloomfield Hills; Kathy Klein, Dobbs Ferry, N.Y.; Melissa Lange, Wilmette, Ill.; Penny Meitz, Royal Oak; Dale Melihercik, Hinsdale, Ill.; Barbara Miller, St. Clair; Ginny Smith, Abingdon, Va.; Sandy Smith, Battle Creek; Sue Smulsky, Detroit; Karen Stuck, Debbie Thomas, Lancaster, Ohio; Ann Thomas, West Hartford, Conn.; Cathy Wartinbee, Pittsburgh, Pa.

January 10, 1971: Pat Berdan, Mt. Clemens; Gayle

Brown, Ferndale; Susie Dayton, Margie Hoexter, Birmingham; Nancy Duffy, Nancy Graser, Columbus, Ohio; Cindy Gardner, Pt. Clinton, Ohio; Nancy Ghrist, Farmington; Carol Herndon, Avondale, Pa.; Chickie Holda, Jackson; Carol Lundin, Plymouth; Linda Painter, Dearborn; Judy Renfrew, Ann Arbor; Pat Walkley, Muskegon; Ann Woodrick, Sturgis.

Michigan Gamma, Michigan State University—November 14, 1970: Jan Chamberlain, Diane Sedgewick, Birmingham; Rosanne Cornillie, Byron; Edie Feng, Plantation, Fla.; Sherryl Frank, Albion; Sue Glick, Grosse Ile; Sue Gunning, Dearborn; Joan Holdman, Royal Oak; Sue Huckins, Bay City; Nancy Lumsden, Southfield; Leesa Matthews, Acton, Mass.; Celeste Mulhauer, Huntington Woods; Debbie Pond, Jackson; Nancy Stover, Detroit.

February 27, 1971: Linda Ebbert, Rochester; Sue Henne, Birmingham; Tanya Sanderson, Fremont.

Michigan Delta, Albion College—January 10, 1971: Becky DeYoung, Glen Cove, N.Y.; Jan Sperry, Luzerne.

Minnesota Alpha, University of Minnesota—October 24, 1970: Debbie Bergh, Kenyon; Patricia Burniece, Minneapolis; Roberta Halvorson, Rochester; Sherrie Pugh, Mound; Kay Robertson, Roseau; Shelley Seestedt, St. Paul; Linda Wheaton, Houston.

February 6, 1971: Kathy Anderson, Jan Clark, Cindy Goodrich, Carolyn Hout, Beverly Robinson, Paula Von Reuden, St. Paul; Heidi Johnson, Debbie Kuipers, Hopkins; Candace Kiely, Bloomington; Polly Kieth, Donna Stockdale, Edina; Joan Rossman, Jean Sokol, Minneapolis.

Mississippi Alpha, University of Southern Mississippi—March 28, 1971: Susan Hogan, Margaret Buttross, Natchez; Carolyn Fanning, Baton Rouge, La.; Julie Williamson, Jackson; Amanda Davis, Belle Glade, Fla.; Carol Jane Smith, Quitman; Jane Owen, Gulfport; Beth Selby, Vicksburg; Deana Nichols, Thomasville, Ala.; Patricia Jaeger, Margaret Fishel, Hattiesburg; Janis Adams, Oklahoma City, Okla.; Shelly Hall, Biloxi; Becky Boisture, Jennings, La.; Brenda Schmidt, Metairie, La.; Cheryl Frederic, Pascagoula; Claire Massey, Jackson.

Mississippi Beta, University of Mississippi—March, 1971: Cynthia Aldridge, Nancy Donahower, Biloxi; Mary Allen, Laurie Blackwell, Susie Glenn, Joy Murdoch, Jan Riggins, Sherri Roberson, Penny Welsh, Memphis, Tenn.; Anne Armstrong, Martha Morehead, Greenwood; Cindy Bailey, Pamela Eatmon, Jackson; Gwen Branch, Sidon; Jennie Buckner, Robbie Peacock, Clarksdale; Pam Caffey, Cheryl Fenger, Oxford; Cindy Doolittle, Linda Hayles, Brookhaven; Susan Dulaney, Tunica; Ceci Hardison, Mt. Pleasant, Tenn.; Pam Harrison, Betty Hoover, Winona; Cyndie Heiskell, Atlanta, Ga.; Debbie McManis, Clarendon, Ark.; Carol Ann Middlebrook, Gail Thompson, Grenada; Kathy Orr, Nancy Sissell, Batesville; Suzanne Overton, Columbia, Tenn.; Jennifer Parker, Julie Parker, Fairfax, Va.; Marté Rovestad, Potomac, Md.; Becky Runyan, Hernando; Sharon Surmacz, Louisville.

Missouri Alpha, University of Missouri—Krissee Asel, Debbie Miller, Beth Summers, Columbia; Glenda Brittenham, Joplin; Suzanne Collier, Kirksville; Susan Consalus, Clinton; Jana Dethlefsen, Raytown; Anne George, Springfield; Susan Haddenhorst, Ferguson; Kathy Hancock, Independence; Cheryl Grider, Frances McCarty, Kim VanKirk, Kansas City; Nancy Hupp, Marshall; Cheryl Lightfoot, Lynn Schoenfeld, Bridge-ton; Kathy Litschwager, Mary Ann Rooney, Carol Solberg, Nancy Boyd, St. Louis; Jane Lohmann, Cape Girardeau; Julie Millenbruck, Carthage; Debbie Moon, Des Moines, Iowa; Nancy Nienhueser, Bowling Green; Anne O'Connell, Candy Towns, Kap Kohler, Kirkwood; Debra Osman, Calleo; Jill Plummer, Chillicothe; Eileen Rutledge, Louisiana; Martha Taylor, Jefferson City; Elaine Williams, Laclede.

Missouri Beta, Washington University—March 14, 1971: Judy Hecker, Kathy Kinsley, Meredith Rosen, St. Louis; Cindy Blanck, Miami, Fla.; Jane Ehrlich, Phoenix, Ariz.; Martha Harbison, Altus, Okla.; Sue Hendry, Bethesda, Md.; Karen Kakos, Houston, Tex.; Barb Krekeler, Valparaiso, Ind.; Kathy Majerus, Peoria, Ill.; Debbie Perel, Baltimore, Md.; Andrea Prevan, Prairie Village, Kan.; Sue Rath, Cincinnati, Ohio; Carol Zaharchuk, Pitman, N.J.

Montana Alpha, Montana State University—January 31, 1971: Debbie Bowman, Teresa Kelly, Butte; Julie Bye, Duluth, Minn.; Debbie Duty, Sig Schuster, Havre; Chris Holt, Mary Jo Kovich, Helena; Cheryl Isobe, Pearl City, Hawaii; Becky Krueger, Bozeman; Kathie Lehman, Billings; Nancy Lien, Wolf Point; Vonda Mattson, Chester; Marcia Mercen, Glasgow; Carleen Richardson, Dillon; Brenda Rugtvedt, Rudyard; Jeannie Westgard, Anaconda.

Nevada Alpha, University of Nevada—October 8, 1970: Diane Axell, Janice Willey, Sacramento, Calif.; Patsy Middleton, Pam Yaegar, Palo Alto, Calif.; Buffie Cooper, Redding, Calif.; Leslie Medina, Orinda, Calif.; Sandy Packer, Sparks.

March 4, 1971: Cathy Cantrell, Linda Dunwoodie, Joan Jensen, Terry Melarkey, Donna Salonsen, Patti Smith, Sally Soli, Susan Sprenger, Jane Trigero, Reno; Libby Crowner, Newport, Calif.; Mary Culpepper, Fullerton, Calif.; Linda Franchi, Sparks; Marilyn Dietz, Patty Schmidt, Barbara Vanaman, Ann Vielle, Sacramento, Calif.; Barbara Gallagher, Virginia City; Marsha Hause, Sacramento, Calif.; Linda Kerestesi, Las Vegas; Jane Lightbody, Los Angeles, Calif.; Kristi Lund, Des Moines, Iowa; Sarah Smith, Ather-ton, Calif.

New York Alpha, Syracuse University—September 23, 1970: Barbara Berman, Tenafly, N.J.; Kathi Blatt, Muttontown; Jane Corsello, Wantagh; Elizabeth Hamilton, Pembroke, Bermuda; Ellen Harpster, Buffalo; Tania Jastrebov, Paterson, N.J.; Audrey Ludden, Carlisle, Pa.; Patricia Mitchell, Lakeville, Mass.; Carol Nigro, Hillcrest Heights, Md.; Lynn Peterson, Wauwatosa, Wis.; Ginny Psczolkowski, Lebanon, N.J.; Kathleen Skarka, Loudonville; Jan Wyatt, Poughkeepsie.

February 5, 1971: Cathy Abraham, Dresden; Ann

Cutter, Melrose, Mass.; Karen DeVoto, Pitman, N.J.; Beth Kahn, Newburgh.

New York Gamma, St. Lawrence University—Barbara Banta, Joan Boisvert, Caroline Closs, Cheryl Getty, Cynthia Joslyn, Margaret Littleton, Karen Mazo, Karen Miller, Ann O'Connell, Judith Rust, Dorothy Stratton, Diane Sullivan, Cynthia Winans, Susan Yager, Wendy Zolto, Helen Lord, Christine Michaelson.

New York Delta, Cornell University—Sept. 1970: Linda Camp, Plattsburg; Mary Chandler, Alexandria, Va.; Constance Clark, Geneva; Natalie Conklin, West-hampton Beach; Debra Delap, Schenectady; Deanna Dudzinski, Kenilworth, N.J.; Ellen Goldner, New Haven, Conn.; Lucy Hertel, Ithaca; Cynthia Hosie, Northport; Gretchen Keiser, Jamesville; Karen Kin-dle, West Long Branch, N.J.; Brenda Knowlton, Fayetteville; Barbara Kayne, Lakewood, Ohio; Sherry Koenig, Worthington, Ohio; Cindy Lewis, Garland, Wyo.; Sherry Linderman, Marcellus; Sheila McGuirk, Bel Air, Md.; Mary Muggleton, Clayton; Sue Murphy, Montclair, N.J.; Maryterese Pasquale, Binghamton; Marsha Peckman, Sumner, Wash.; Nancy Potter, Truxton; Margaret Sennett, Marcellus; Susan Swanson, Winchester, Mass.; Cynthia Warner, Watkins Glen.

North Carolina Alpha, University of North Carolina—February 6, 1971: Corinne Anderson, Chattanooga, Tenn.; Amy Arrendel, Jill Williams, Betsy Hayes, Charlotte; Amy Carr, Mary White, Durham; Ginny Commander, Joanne Wills, Atlanta, Ga.; Jane Davis, Mackie Dixon, Ginger Doughton, Raleigh; Harriet Holderness, Becky Lucus, Greensboro; Margaret Scales, Greenville; Tish Scott, Nashville, Tenn.; Elizabeth Sloan, Winston Salem; Margie Spruill, Olivia Grimes, Washington; Mary Strange, Wilmington; Laurie Venning, Roanoke, Va.; Fossie Webb, Albe-marle; Jane Minor, Mount Vernon, Ohio; Diane Mc-Connell, Huntersville; Caroline Croft, Chapel Hill; Laura Greely, Canton.

North Carolina Beta, Duke University—October 2, 1970: Talmage Allen, Louisburg; Gail Constance Ar-neke, Margaret Poyner, Raleigh; Pam Beam, Wil-mette, Ill.; Nancy Bradley, Pittsburgh, Pa.; Marty Earhart, Ironton, Ohio; Lydia Eure, Gatesville; Catherine Everett, Robersonville; Holly Geer, Huntsville, Ala.; Susie Haumerson, Cambridge, Md.; Kathy Jaquette, Hendersonville; Dolly Madison, Austin, Tex.; Diane Mahoney, Fullerton, Calif.; Missi McMorries, Annan-dale, Va.; Michelle Ruddy, Miami, Fla.; Phyllis Scholl, Kenilworth, Ill.; Marti White, Coral Gables, Fla.; Elaine Whitesides, Charlotte; Mary Wilson, Kenington, Md.; Connie Winstead, Dallas, Texas; Marilyn Wright, Vienna, Va.

Affiliated, January 7, 1971: Debbie Lyn Smith, Newton, Kan., from Kansas Beta.

North Dakota Alpha, University of North Dakota—Octo-ber 10, 1970: Colleen Eastman, Bismarck; Cynthia Flaten, Park River; Peggy Kienzle, Wishek; Carol Maki, Hibbing, Minn.; Elaine Siebert, Bottineau.

March 6, 1971: Sandra Boschee, Jamestown; Sandi Chesrown, Linton; Diane Cummings, Valley City; Roberta Dorothy, Bismarck; Sue Elkema, Marlene Kuhl, Barb McDonald, Nancy Nienas, Leslie Olmstead, Barb Strandin, Carol Thompson, Grand Forks; Cheryl Emery, Laverne; Diane Gerber, Laurie Kirby, Dickinson; Nancy Givens, Cloquet, Minn.; Ruth Gunhus, Fairdale; Mary Carol Lechneq, Fargo; Cynthia Le-Tourneau, Jeanne Palmer, Williston; Diana Neameyer, Mylo; Alice O'Toole, Crystal; Patricia Vinje, Minot.

Ohio Beta, Ohio State University—Spring, 1970: Cindy Burgess, Missy Wade, Perrysburg; Janice Cleary, Adrienne Wibbeler, Carolyn Wyatt, Cincinnati; Molly Ann Cressor, Palos Verdes, Calif.; Patricia Eccleston, Crestline; Deborah Eckel, Sylvania; Lynn Hecklinger, Pamela Hull, Deborah Kuhman, Katherine Shulak, Caryl Wheeler, Toledo; Nancy Henno, Pasadena, Calif.; Karen Kiene, Valley City; Julie Ann May, Jo Ann Obert, Jody Ann Phillian, Donna Jean Sell, Columbus; Jeanne Ramer, Piqua; Dana Reese, Mansfield; Suzanne Rice, Kent; Jeanne Warye, Urbana; Debbie Wilson, Bowling Green; Diane Yankush, Youngstown.

Fall, 1970: Mary Helen Boston, Dayton; Debbie Chitwood, Sylvania.

Ohio Epsilon, University of Toledo—February 21, 1971: Bobbie Blomberg, Robin De Vries, Mary Fahey, Cindy Hannah, Terri Hochreiter, Diane Klotz, Sue Lampert, Angel Ligibel, Margie Oess, Kris Photos, Joyce Rohr, Linda Rutz, Kathy Siemans, Deb Sussman, Laura Wolff, Toledo; Shirley Wamsley, Medina.

Ohio Zeta, Miami University—February 28, 1971: Caryl Beman, Shaker Heights; Linda Breitenstein, Cuyahoga Falls; Jill Force, Lafayette, Ind.; Connie Forrest, Columbus; Carol French, Columbus, Ind.; Maribeth Fronczak, Mansfield; Jill Garrigues, Coshocton; Chellis Gibbs, Scio; Julie Green, Hendersonville, N.C.; Lynne Haffelder, Toledo; Sheryl Holland, Springfield; Ally Hurt, Palatine, Ill.; Sarah McLaughlin, Anchorage, Ky.; Jenny Moore, Grand Blanc, Mich.; Vicki Neas, Charleston, W.Va.; Tammy Netzly, Orrville; Nancy Nordstrom, Ashland; Liz Peterson, Western Springs, Ill.; Ginny Sando, Debbie Savage, Kettering; Debbie Smith, Cincinnati; Betsy Spence, Kirkwood, Mo.; Gail Whitney, Manhasset, N.Y.; Fran Young, Highland Park, Ill.; Polly Young, Port Clinton.

Oklahoma Beta, Oklahoma State University—February 21, 1971: Janice Aneshansley, Clinton; Lea Ann Brown, Houston, Tex.; Darla Calhoun, Hobart; Denise Downing, Dyril; Jane Ely, McAlester; Lynn Field, Elk City; Cathy Gatchell, Oklahoma City; Debbie Gosney, Miami; Ginny Griffin, Chickasha; Barbara Herzig, Bartlesville; Gayla Hill, Jill Click, Altus; Anne James, Stroud; Janice Jennings, Tipton; Julie Johnson, Ann Schulte, El Reno; Jo Nelle Langdon, Tonkawa; Nan Paris, Ponca City; Merrye Ann Parker, Vinita; Susan Parks, Tulsa; Cissie Reinauer, Hereford, Tex.

Oregon Alpha, University of Oregon—October 16, 1970: Christy Deich, Trudi Francisco, Kathy Schnerber, Portland; Anna Brunell, Coos Bay; Connie Holm, Lake Oswego; Ellen Kahle, Sacramento, Calif.; Gayle Kuwahara, Vale; Juli Mehl, Los Angeles, Calif.; Sue Valliant, Palos Verdes, Calif.

February 10, 1971: Phyllis Craig, Jo Rosenthal, Ally Nuschy, Vicki Elonka, Collen Croeni, Linda Atiyeh, Portland; Kim Fraedrick, Eugene; Celeste Jesson, Rafael, Calif.; Carla Ward, Beaverton; Sara Sather, Nancy Piazza, Medford; Terry Maseda, La Canada, Calif.

Oregon Beta, Oregon State University—January 30, 1971: Shannon Hart, Portland; Karen Lillegard, Hillsboro; Leslie Dardano, Carolyn Wilson, Lake Oswego; Jenna Dorn, Janie Greenough, Corvallis; Alicia Jonasson, Susan Strandemo, Beaverton; Jane Platt, Monrovia, Calif.; Ginny Stoddard, Boise, Idaho.

Pennsylvania Beta, Bucknell University—Melinda Balling, Uniontown; Jamie Berk, Teaneck, N.J.; Lorrie Cangelosi, Fanwood, N.J.; Ellen Carter, Meriden, Conn.; Elizabeth Cramer, St. James, N.Y.; Nancy Firmback, Sarasota, Fla.; Kristen Harcharik, Pittsburgh; Christine Hellmuth, Flourtown; Barbara Ittel, Lynn Paton, Pittsburgh; Gail Levine, Somers, Conn.; Janet Lis, York; Christine Mahoney, Massapequa, N.Y.; Rebecca Nelson, Ridgway; Teresa Nugent, Piedmont, Calif.; Catherine Pierce, Fort Washington; Ginny Reed, Caldwell, N.J.; Helynn Schwalm, Valley View; Diane Zwick, Los Altos, Calif.

Pennsylvania Gamma, Dickinson College—December 14, 1970: Carrie Burmaster, Orange, Conn.; Diane Leschuck, Brooklyn, N.Y.; Claire Marata, Princeton, W.Va.; JoEllen Nary, San Antonio, Tex.; Daria Sohanachak, Oaklyn, N.J.; Sally Spence, Averill Park, N.J.

Pennsylvania Epsilon, Penn State University—May 21, 1970: Nancy Lomneth, Pittsburgh; Kathy Opel, Lafayette Hill; Lanie Bevan, Bethlehem; Debbie Dietrich, Columbia; Pat Fagan, State College; Nancy Flaminio, Apollo; Sue Graham, Pittsburgh; Ellen Green, Bellefonte; Diane Halpern, Wynnewood; Elaine McElhattan, Pittsburgh; Sheila McKee, Aston Twp.; Cheryl Myers, Boalsburg; Patty Schaaf, Orange, Calif.; Margaret Storepin, Ardmore; Margaret Sullivan, Havertown; Susan Truxal, Lancaster; Maribeth Zoretic, Lancaster.

South Carolina Alpha, University of South Carolina—February 28, 1971: Judy Culpepper, Alice Deierlein, Debbie Harden, Sandy Hicks, Columbia; Sherry Ellis, Houston, Tex.; Gini Gotherman, Charlotte, N.C.; Debbie Grant, Lenox, Mass.; Tricia Gunter, Polly Teague, Greensboro, N.C.; Sue Irwin, Lakewood, Ohio; Barbara Marshall, Myrtle Beach; Edna Morris, Rutherfordton, N.C.; Sharon Porter, Joye Ward, Winnsboro; Joanne Shahid, Charleston; Gail Franke, Towson, Md.; Patricia Craft, Columbia; Katherine Ellis, Cuyahoga, Ohio.

South Dakota Alpha, University of South Dakota—Feb-

ruary 27, 1971: Audrey Adams, Vermillion; Jan Beckham, Sturgis; Connie Bledsoe, Sioux City, Iowa; Barb Bridge, Rapid City; Sue Bunker, Nancy Popovich, Huron; Janet Doss, Laurie Dummermuth, Pat Harvey, Jan Holmgren, Sue Stangland, Sioux Falls; Mary Ann Foy, Nancy Davies, Aberdeen; Janet Hines, Miller; Barb Houk, Watertown; Sue Newberg, West Des Moines, Iowa; Lori Scully, Wentworth; Lori Swisher, Omaha, Neb.

Tennessee Alpha, University of Tennessee at Chattanooga—September 12, 1970: Candy Cason, Shaen Pryor, Debbie Roberts, Chattanooga; Katie Brown, Ellen Kibler, Kingsport.

February 20, 1971: Anne Messner, Atlanta, Ga.; Janie Buttram, Athens; Beverly Brown, Valerie Copeland, Martha Dickerson, Mandy Edwards, Carolyn Galyon, Corena Hitt, Marylind Hodge, Ce Ce Holder, Cheri Mansell, Debbie Price, Ann Robinson, Debbie Rodgers, Sharie Sanders, Debbie Sharp, Connie Smith, Vicki Spehar, Patsy Taylor, Marianne Tinker, Pam Valentine, Chattanooga; Beverly Cox, Kingsport; Denise Powell, Nashville.

Tennessee Beta, Vanderbilt—February 14, 1971: Beverly Deal, Nashville; Casey Graham, Bethesda, Md.; Sharman King, Dallas, Tex.; Mary McInnes, Augusta, Ga.; Ann Mullendore, St. Louis, Mo.; Mary Jane Parham, Atlanta, Ga.; Susan Scott, Jackson; Betty Turner, Pittsburg; Viki Wilson, London, England; Joan Wohlhueter, Richmond, Ind.

Tennessee Gamma, University of Tennessee—October 18, 1970: Sunni Edens, Pulaski, Va.; Stephanie Ginocchio, Cincinnati, Ohio; Jeanie Taylor, Knoxville.

Tennessee Delta, Memphis State University—January 31, 1971: Sally Caldwell, Lois Donahue, Patricia Jones, Susan Orians, Ann Radogna, Leslie Ramsey, Vicki Riggins, Bonnie Shelby, Vici Smith, Anne Weedon, Jane Whipple, Teresa Wright, Memphis; Cathy Adelman, Patricia Ford, Nashville; Blaire Bethman, Karen Moser, Tullahoma; Sheila Allen, Cynthia Shadd, Annette Thurow, North Little Rock, Ark.

Texas Alpha, University of Texas—March 6, 1971: Mimi Anderson, Susan Winterringer, Cathy Seymour, Roxie Ellis, Ft. Worth; Patsy Barr, Lucie Wolf, San Antonio; Kim Braden, Liz Mizzell, Gay Greer, Dallas; Rebecca Brown, Anne Peddie, May Lou Chapman, Susan Cooley, Elise Elkins, Elaine Fox, Martha Hill, Betty Holmes, Kristy Liedtke, Robin Richardson, Barbara Walstead, Nancy Smith, Houston; Mary Joy Davidson, Bryan; Jeannie Donnell, Marathon; Kathy Ellis, Port Aransas; Carla Fitzgerald, Richardson; Sean Gardner, Carrizo Springs; Martha Holman, Pittsburg; Jenny Moody, Manhasset, N.Y.; Cathy McGee, Rockville, Md.; Kathy McDonald, Sally Page, Austin; Kathy Newton, Beaumont; Carrie Oge, Tyler; Becky Shands, Lufkin; Sallie Smith, Waco; Christie St. Clair, Omaha, Neb.; Jeanie Wilson, Wichita Falls; Peggy Wright, Nacogdoches.

Texas Gamma, Texas Tech—February 13, 1971: Bridget Burkholder, Margaret Grimes, Kathy Holmes,

Nancy Nislar, Susan Smith, Pam Utley, Denise Westbrook, Lubbock; Christy Butler, Val Flanders, Dallas; Anne Edwards, Winnie; Sandy Furgeson, Abernathy; Candace Graham, Natchez, Miss.; Pam Grissom, Bovina; Kathy Heck, Plainview; Debbie Hrcir, Debbie Saunders, Amarillo; Betty Sue Hughes, Debbie Wester, Nacodoches; Nancy Leech, Albany; Diane Leonard, Littleton, Colo.; Kay Lynn Lyman, Hereford; Pam Martin, Gail Wilson, Carolyn McKinley, Pampa; Linda Montgomery, Wichita Falls; Stella Ortiz, Margo Thorton, San Antonio; Debbie Parsons, San Marcos; Nancy Price, Houston; Alice Rutledge, Abilene; Julia Wood, Arlington.

Utah Alpha, University of Utah—October 31, 1970: Patty Bruce, Salt Lake.

February 6, 1971: Babetta Dick, Albuquerque, N.M.; Pat Clark, Orem; Colleen Alberico, Betsy Aspenden, Cathy Collins, Mary Beth Davidson, Robyn Kenning, Keri Koller, Deborah Nibley, Keri Nichols, Cathy Shea, Pat Spear, Candy Wilson, Salt Lake; Sharon French, Janet Horsley, Jane Marquardt, April Wiechman, Ogden; Liz Nielsen, Redlands, Calif.; Anne Carroll Peterson, Los Angeles, Calif.; Regina Spencer, Palatine, Ill.; Malea Stephenson, Chelmsford, Mass.; Ann Westergard, Bountiful.

May 8, 1971: Jamie Alexander, Kristy Gregerson, Anne Louise Palmer, Susie Riser, Mary Alice Roper, Nancy Vorhees, Kim Whitney, Salt Lake; Jodee Hetzel, Ogden; Chrystal Nicholas, Tiburon, Calif.

Virginia Gamma, College of William & Mary—April 26, 1970: Kitty Ammen, Nancy Bryan, Mary Mays, Roanoke; Pam Billy, Hopewell; Theresa Boykin, Lori Tipton, Vickie Bolk, Norfolk; Connie Burbage, Portsmouth; Peggy Corso, Virginia Hollyer, Cathy Perka, Alexandria; Linda Johnson, Harriet Stanley, Falls Church; Bidy Martin, Lynchburg; Nancy Petravayge, Mclean; Cathy Stone, Tammy Lucas, Richmond; Sharon Truesdell, Williamsburg.

December 13, 1970: Maxine Tucker, Altavista; Patti Burkey, Cathy Jaehrig, Newport News; Barb Green, Bethesda, Md.; Jan Holzer, Milford, Conn.; Mary Jane Love, Fort Dix, N.J.; Judy McCusker, Norwich Conn.; Jane Sievert, Waldwick, N.J.; Sally Struckel, Ocean City, N.J.; Joanie Spiegel, Centerport, N.Y.; Chris Carlson, Oswego, N.Y.

Washington Alpha, University of Washington—Sandra Allen, Bellevue; Lee Barovic, Puyallup; Patti Benson, Susan Boeing, Seattle; Cathleen Christiansen, Brooke Copeland, Walla Walla; Jane Drake, Wenatchee; Merry Farrington, Tacoma; Alice Plake, Spokane; Lynn Gilhousen, Anacortes; Jeanne Gustavson, Seattle; Deborah Isbister, Santa Barbara, Calif.; Caprice King, Honolulu, Hawaii; Christine Lewis, Yakima; Shelley Lorenzen, Spokane; Dianne Loy, Yakima; Nancy McPherson, Seattle; Jodie Miller, Bellevue; Tyrone Noble, Seattle; Julie O'Connor, Lake Oswego, Ore.; Pam Stojowski, Wenatchee; Susan Tinker, Bellingham; Marilyn White, Windsor, Ontario; Joan Beresford, Seattle.

Washington Beta, Washington State University—Fall, 1970: Kathie Barcott, Carole Fleischauer, Laurie

Jones, Peg Maloney, Carolyn Mather, Becky Mitchell, Kathy Pynor, Judy Cronkite.

Spring, 1971: Joan Bothwell, Marilyn Brill, Nancy Bruce, Claudia Chartier, Karlyn Christen, Debbie Cooley, Janny Cronkite, Heidi Howard, Jill Jensen, Pat Kirk, Karen Lewis, Kathy Lewis, Linda Mayberry, Becky Morrison, Kay Murray, Vicki Mann, Beth Ologg, Ellen Pearson, Laurel Prater, Janet Sande, Gay Whitehead, Karol Williams.

Washington Gamma, University of Puget Sound—February 14, 1971: Julie Clark, Sharon Hopkins, Karen Tiberger, Portland, Ore.; Elizabeth Eggert, Tigard, Ore.; Susan Fairbrook, Yakima; Heather Hill, Spokane; Debbie Mittelstadt, Seattle; Julie Paine, Jan Pritchard, Mercer Island; Sandy Portz, Denver, Colo.; Barb Powell, Bellevue; Sarah Reade, Olympia; Sue Schneider, Mt. Vernon; Kathy Snavely, Bend, Ore.

West Virginia Alpha, West Virginia University—February 7, 1971: Anne Allen, Bristol; Constance Angotti, Weston; Mary Beal, Susan Jarvis, Richwood; Denis Crites, Canton, Ohio; Mary Margaret Erskine, Clayville, Pa.; Deborah Garrett, Charleston; Diane Griffin, Wheeling; Margaret Haberstroth, Columbia, Pa.; Marie Phipps, Kathi Vogoe, Pittsburgh, Pa.; Barbara Scudere, Enterprise; Deborah White, Weston.

West Virginia Gamma, Bethany College—December 5, 1970: Ruth Thurston, Bethany; Lynn Guenther, Syosset, N.Y.; Carrie Sivetz, Pittsburgh, Pa.

Wisconsin Beta, Beloit College—Ann Kennedy, Ellwood City, Pa.; Lin Schowalter, West Bend; Jan Hoffman, Manitowoc; Betsy Feezer, Carlsbad, N.M.; Jo McCormick, McLean, Va.

Wisconsin Gamma, Lawrence University—January 6, 1971: Lee deWolski, Indiana, Pa.

Wyoming Alpha, University of Wyoming—October 18, 1970: Adrienne Christopulos, Sally Tysor, Colleen Whitmer, Cheyenne; Rogene Brennan, Buffalo; Karen Dokken, Billings, Mont.; Norma Haeberle, Wheatland; Barbara Fletcher, Rawlins.

March 7, 1971: Becky Bereman, Terry Hedderman, Cody; Gretchen Bauman, Joan Sibbitt, Alliance, Neb.; Elizabeth Bush, Sue Bettinger, Denver, Colo.; Sue Grant, Torrington; Debbie Brummett, Steamboat Springs, Colo.; Julie Hall, Kristy Vivion, Rawlins; Lucy Johnstone, Durango, Colo.; Linda Kaasch, Scottsbluff, Neb.; Chris Hughes, Decatur, Ill.; Julie Kuiper, Kaycee; Wendy Mitchell, Riverside, Calif.; Shelley Sabin, Debbie Seeley, Rapid City, S.D.; Barbara Venn, Casper; Mary Wilczynski, Denita Smith, Buffalo; Sue Riggs, Shoshoni.

Lost Pi Phis!

EDITOR'S NOTE: Somewhere along the way, many Pi Phis have been misplaced—at least insofar as the Central Office address list is concerned. It is important that all Pi Phis be located, and in an effort to find the lost members. The ARROW will publish a list, by chapter, each issue. If the reader knows the current address of one of those listed, please forward that information to Mrs. Ralph Schulenburg, Director of Central Office, 112 S. Hanley Road, St. Louis, Missouri 63105.

D.C. ALPHA

<i>Present Name</i>	<i>Maiden Name</i>	<i>Date of Initiation</i>
Adams, Mrs. C. R.	Drury, Vola	April, 1932
Alden, Mrs. M. W.	Mc Graw, Doris J.	February, 1938
Allin, Mrs. G. R., Jr.	Davis, Mary E.	February, 1941
Ambrose, Mrs. D. C.	Jennings, Nancy A.	April, 1933
Anderson, Mrs. H. L.	Arceneaux, Therese	April, 1935
Andrews, Adeline	Andrews, Adeline	September, 1947
Andrews, Mrs. H. S.	Tennyson, Nancy L.	February, 1941
Baird, Mrs. C. A.	Ream, Ruth A.	February, 1938
Bang, Mrs. F. B.	Garrett, Betsy	May, 1930
Barlow, Baby Jo	Barlow, Baby Jo	November, 1935
Barnes, Marjorie	Barnes, Marjorie	November, 1912
Barringer, Mrs. H. C.	Hoover, Paulina H.	April, 1935
Belton, Elizabeth A.	Belton, Elizabeth A.	February, 1954
Benner, Nancy E.	Benner, Nancy E.	February, 1945
Transfer from Ohio Beta		
Berg, Mrs. R.	Hutchison, Ava L.	April, 1953
Bigelow, Louise A.	Bigelow, Louise A.	March, 1952
Bigge, Mrs. L.	Workman, Ann	February, 1944
Bird, Mrs. R.	Jones, Nancy S.	February, 1956
Blackburn, Mrs. P. P., Jr.	Moulden, Marian	May, 1930
Borup De Ann	Borup De Ann	February, 1956
Brackney, Mrs. W. A.	Woodward, Mary E.	February, 1949
Bradley, Mrs. W.	Peterson, Elinor A.	April, 1950
Brock, Mrs. C. C., Jr.	Carter, Betty	February, 1943
Brown, Mrs. J. E., Jr.	Napier, Frances M.	June, 1944
Buckingham, Mrs. R.	Wright, Virginia A.	October, 1939
Burford, Lucile	Burford, Lucile	February, 1939
Burke, Joan E.	Burke, Joan E.	February, 1951
Burleson, Mrs. R. C.	Walker, Jenny M.	February, 1914
Butler, Mrs. J.	Orr, Patricia	February, 1941
Cavin, Julia F.	Cavin, Julia F.	March, 1958
Chenery, Mrs. R.	Volz, Verna	April, 1934
Clark, Mrs. S. H.	Mitchell, Helen I.	February, 1928
Clarke, Mae H.	Clarke, Mae H.	April, 1928
Coffey, Loessa T.	Coffey, Loessa T.	February, 1942
Coleman, Rosemary	Coleman, Rosemary	June, 1938
Conger, Mrs. S. M.	Calvert, Mary	February, 1946
Connery, Mrs. W. H.	Lilly, Jean	February, 1930
Transfer from Virginia Gamma		
Cooper, Mrs. K. B.	Nesbit, Barbara A.	February, 1944
Transfer from Virginia Gamma		
Cooper, Mrs. L. H.	Yonker, Madeline	April, 1932
Corvin, Alice E.	Corvin, Alice E.	September, 1948

<i>Present Name</i>	<i>Maiden Name</i>	<i>Date of Initiation</i>
Coultrap, Susan	Coultrap, Susan	March, 1952
Cowles, Mrs. R.	Stanton, Eleanor	October, 1915
Curry, Harriet B.	Curry, Harriet B.	June, 1944
Curry, Mrs. P. R.	Seymour, Sherrill G.	February, 1954
Dabney, Anne E.	Dabney, Anne E.	February, 1945
Daffron, Mrs. T.	Miles, Katherine	November, 1935
Dalley, Mrs. L. C., Jr.	Dunn, Agnes	April, 1950
Daniel, Julia I.	Daniel, Julia I.	February, 1917
Dargan, Mrs. M., Jr.	Paisley, Betty A.	February, 1946
Davies, Isabel M.	Davies, Isabel M.	February, 1959
Davies, Mrs. P. M.	Weaver, Nell	October, 1951
Davis, Mrs. M. T.	Babcock, Margaret S.	September, 1946
Dawson, Bette	Dawson, Bette	February, 1942
Day, Mrs. H. B.	Nickles, Elsie F.	February, 1917
De Blois, Mrs. J. P.	Snell, Harriet J.	September, 1947
Diamond, Mrs. C. B.	Nicol, Margaret	October, 1939
Dixon Mrs. L. E.	Paine, Ethel C.	December, 1914
Doolittle, Katya E.	Doolittle, Katya E.	February, 1941
Dorset, Mrs. B.	Deam, Keven A.	September, 1950
Dougherty, Alice E.	Dougherty, Alice E.	April, 1935
Duval, Mrs. J. C.	Smith, Helen V.	February, 1928
Transfer from West Virginia Alpha		
Edmonds, Audrey	Edmonds, Audrey	April, 1933
Eyster, Cherie	Eyster, Cherie	February, 1941
Faison, Mrs. E. W.	Tischbein, Sally	February, 1947
Fennessey, Mrs. J. Dennis	Combella, L. Jane	February, 1965
Ferguson, Mrs. H.	Robins, Mary V.	February, 1948
Fischer, Sue	Fischer, Sue	February, 1954
Fish, Mrs. E. S.	Ward, Vivian H.	April, 1927
Flynn, Mrs. P. W.	Mc Kechnie, Marion	March, 1952
Franzoni, Carolyn E.	Franzoni, Carolyn	September, 1965
Freeman, Mrs. H. F.	Browne, Gertrude V.	November, 1911
Frink, Alice M.	Frink, Alice M.	November, 1934
Gailbraith, Ester E.	Gailbraith, Esther E.	December, 1910
Garrett, Mrs. R. W.	Jackson, Carolyn	April, 1928
George, Carole	George, Carole	February, 1961
Gettman, Mrs. L. B.	Eicher, Betty	February, 1939
Gibson, Mrs. E. B., Jr.	Trammell, Mary V.	February, 1936
Gignilliat, Elizabeth L.	Gignilliat, Elizabeth L.	February, 1957
Gillespie, Mary G.	Gillespie, Mary G.	November, 1907
Transfer from Texas Alpha		
Gokey, Mrs. F.	Langer, Mary E.	February, 1944
Gokey, Mrs. N. W.	Mitchell, Anne H.	February, 1945
Gordon, Mrs. W. T.	Brown, Betty L.	February, 1937
Gregory, Mrs. F.	Bernard, Barbara A.	March, 1957
Grigsby, Marianne	Grigsby, Marianne	February, 1943
Gross, Jean E.	Gross, Jean E.	February, 1946
Haberlin, Mrs. J. P.	Creecy, Marcia	February, 1940
Hains, Ada L.	Hains, Ada L.	October, 1951
Hamberg, Mrs. H.	Wilson, Betty L.	February, 1945
Hanson, Patricia M.	Hanson, Patricia M.	October, 1940
Hardaway, Mrs. Robert	Watkins, Mary C.	September, 1967

<i>Present Name</i>	<i>Maiden Name</i>	<i>Date of Initiation</i>
Hargess, Mrs. M.	Mc Combs, Zoe	February, 1941
Harkleroad, Mrs. N. E.	Bruce, Betty D.	February, 1940
Hartness, S. Elizabeth	Hartness, S. Elizabeth	February, 1940
Harvey, Barbara S.	Harvey, Barbara S.	September, 1953
Hatchitt, Mrs. R.	Aylesbury, Virginia	February, 1938
Hawks, Mrs. W. J.	Peterson, L. Nelle H.	February, 1958
Heiskell, Elaine P.	Heiskell, Elaine P.	September, 1937
Henrichs, Mrs. J.	Fuller, Carol	September, 1952
Hervey, Mrs. T. E.	Miller, Cornelia	February, 1946
Hildebrandt, Julia E.	Hildebrandt, Julia E.	February, 1945
Hill, Dorothy J.	Hill, Dorothy J.	February, 1951
Hince, Mrs. J. F.	Le Stourgeon, Cecilia	February, 1957
Holcombe, Priscilla	Holcombe, Priscilla	March, 1931
Transfer from Vermont Beta		
Hopkins, Mary E.	Hopkins, Mary E.	October, 1941
Hornaday, Mrs. J. H.	Tucker, Alice E.	February, 1917
Hughes, Mary M.	Hughes, Mary M.	February, 1962
Hutchison, Jeanne	Hutchison, Jeanne	March, 1953
Transfer from Virginia Alpha		
Iden, Mrs. R. W.	Lindsay, Jane C.	September, 1948
Jaspersen, Mrs. R. E.	Wrenn, Katherine	March, 1922
Johnson, Doris A.	Johnson, Doris A.	March, 1952
Johnson, H. May	Johnson, H. May	December, 1893
Johnson, Marjorie P.	Johnson, Marjorie P.	February, 1949
Johnston, Mrs. M. K.	Elmendorf, Virginia	May, 1945
Johnston, Mrs. R. C.	Dorney, Joan	February, 1943
Jones, Mary H.	Jones, Mary H.	February, 1937
Juvenal, Suzanne	Juvenal, Suzanne	June, 1944
Kearney, Mrs. Isabel P.	Heisler, Isabel P.	March, 1925
Kearney, Edmonia	Kearney, Edmonia	February, 1949
Kellog, Mrs. H. B.	Rush, Anna M.	March, 1918
Kinsella, Mrs. J. F.	Seaman, Virginia	April, 1935
Kirchhoffer, Mrs. D. K.	Blickensderfer, Patsy	February, 1943
Transfer from Oklahoma Alpha		
Kirwan, Mrs. R. J.	Cochrane, Harrie M.	February, 1947
Lane, Mrs. R. P.	Le Menager, Marcell S.	October, 1926
Lavender, Margaret E.	Lavender, Margaret E.	September, 1937
Law, Mrs. A. J.	Collens, Joan	May, 1924
Leckie, Mary V.	Leckie, Mary V.	February, 1928
Leigh, Mrs. A. C.	Jervey, Mary E.	February, 1946
Lewis, Mrs. V. S.	Swett, Katherine V.	March, 1920
Leyos, Mrs. J.	Foote, Barbara	March, 1939
Transfer from Michigan Beta		
Linton, Mrs. C. D.	Walker, Julia	October, 1940
Little, Mrs. D. C., Jr.	Howard, Carole A.	September, 1955
Littleplage, Mrs. T. P., Jr.	Free, Geraldine F.	March, 1929
Lukens, Mary E.	Lukens, Mary E.	February, 1953
Lum, Marion	Lum, Marion	March, 1929
Lyons, Helen F.	Lyons, Helen F.	February, 1937
Madigan, Mrs. R.	Cooper, Claudia C.	October, 1960
Maize, Mrs. M.	Esch, Janet D.	May, 1930
Manning, Mrs. I. H., Jr.	Wiprud, Dorothy	February, 1939

<i>Present Name</i>	<i>Maiden Name</i>	<i>Date of Initiation</i>
Mark, Mrs. W. J.	Wheeler, Helen	February, 1940
Martin, Mrs. F. G.	Bigelow, Jessie	March, 1919
Matthews, Marjorie	Matthews, Marjorie	February, 1939
Matthews, Mrs. D.	Fly, Jean	May, 1930
Maw, Mrs. C. E.	Bell, Margot	April, 1931
McCallum, Jane	McCallum, Jane	February, 1941
McCrimmon, Mrs. D. R.	Lane, Judith C.	March, 1953
Transfer from Virginia Alpha		
McDaniel, Mrs. H. B.	Brown, Estella	February, 1917
McDonald, Mrs. T. E.	Stiefel, Eleanor B.	September, 1948
McGowan, Ruth	McGowan, Ruth	January, 1895
McGrath, Mrs. R. B.	Parker, Carlene L.	February, 1951
McHugh, Joan S.	McHugh, Joan S.	February, 1945
McPherson, Mrs. R. L.	Patterson, Dorothy	April, 1934
McRae, Mrs. D. G. W.	Best, Mabel B.	October, 1926
McWhorter, Mrs. T. O.	Day, Louise D.	February, 1949
Medby, Jill I.	Medby, Jill I.	February, 1945
Mehring, Mrs. Rachel	Woldstad, Rachel	October, 1909
Transfer from New York Alpha		
Michelfelder, Mrs. G., Jr.	Stevens, Clella L.	November, 1902
Miller, Mrs. J. P.	Willard, Dorothy M.	April, 1933
Miller, Sara J.	Miller, Sara J.	September, 1954
Milton, Mrs. T. R.	Bailey, Betty	February, 1938
Mitchell, Mrs. C. W.	Hull, Flora	November, 1911
Modert, Mrs. J. M.	Morris, Jeanne	February, 1943
Morgan, Mrs. J. T.	Morgan, Nancy	February, 1939
Moses, Mrs. M.	McLean, Grace M.	April, 1927
Mueller, Martha L.	Mueller, Martha L.	October, 1959
Nerenberg, Mrs. J. M.	Mann, Marjorie	February, 1940
Novy, Mrs. J. S., Jr.	Carter, Marilyn	February, 1946
O'Brien, Mrs. W. H.	Williams, Virginia	March, 1925
O'Neill, Barbara	O'Neill, Barbara	February, 1957
Osborne, Mrs. W. R.	Clayton, Betty V.	September, 1937
Paddock, Mrs. C.	Barnes, Helen K.	April, 1935
Patterson, Phyllis A.	Patterson, Phyllis A.	February, 1948
Patteson, Elaine	Patteson, Elaine	February, 1951
Pavony, Mrs. Donald	McMahon, Sara T.	February, 1963
Perkins, Dorothy	Perkins, Dorothy	February, 1940
Pervier, Mrs. G.	English, Karen L.	February, 1962
Pinson, Irene L.	Pinson, Irene L.	October, 1940
Platt, Mrs. G. S.	Buell, Ellen M.	February, 1927
Plowman, Dorothy A.	Plowman, Dorothy A.	February, 1945
Power, Mrs. J. H.	Court, Doris	February, 1943
Prather, Marjorie E.	Prather, Marjorie E.	October, 1957
Purdy, Mrs. F.	Pagan, Molly	September, 1932
Puryear, Francis E.	Puryear, Francis E.	June, 1944
Rawlinson, Wilma	Rawlinson, Wilma	February, 1946
Reed, Mrs. D.	Thurman, Barbara	February, 1941
Reed, Mrs. F. F.	Moses, Kathleen	February, 1917
Rhodes, Mrs. L. C.	McCormick, Marcella	March, 1925
Richards, Mrs. J.	Kiracofe, Polly J.	February, 1946
Ritter, Mrs. W. O.	Broadus, Betty	May, 1945
Roberts, Annette C.	Roberts, Annette C.	February, 1950

<i>Present Name</i>	<i>Maiden Name</i>	<i>Date of Initiation</i>
Transfer from Maryland Beta		
Roberts, Mrs. W. E.	Hastings, Jo Anne F.	June, 1949
Robinson, Mrs. W. L.	Yount, Margaret	September, 1954
Romney, Mrs. K., Jr.	Prichard, Catherine	April, 1931
Rowe, Kathleen W.	Rowe, Kathleen W.	October, 1949
Schaub, Pauline	Schaub, Pauline	March, 1929
Scheifer, Mrs. J.	Miles, Jeanne	February, 1928
Schindler, Mary A.	Schindler, Mary A.	February, 1945
Shafer, Bertha B.	Shafer, Bertha B.	April, 1935
Shanahan, Mrs. J. G.	Moore, Patricia M.	February, 1949
Shapter, Agnes F.	Shapter, Agnes F.	October, 1936
Shepherd, Mrs. L. C., III	Dietrich, Diane	October, 1949
Shirkey, Roberta	Shirkey, Roberta	October, 1942
Skinner, Mrs. A.	Farrell, Patricia	February, 1940
Slate, Mrs. S.	Lazaro, Heloise C.	February, 1917
Smith, Mrs. P. A., Jr.	Rounds, Mary A.	June, 1944
Smith, Mrs. R. H., Jr.	Shull, Jean	May, 1930
Smoot, Mrs. L. R.	Duvall, Mildred	March, 1919
Sparrow, Mrs. G.	Haycraft, Sara	March, 1952
Spencer, Mrs. R.	Skinner, Jean K.	February, 1942
Stagner, Marilyn L.	Stagner, Marilyn L.	February, 1955
Stindell, Mrs. R.	Hanford, Juliette	March, 1922
Stoelzing, Mrs. S.	Shobe, Sandra G.	February, 1956
Stringham, Mrs. E. B.	Mitchell, Harriette L.	March, 1920
Summerlin Virginia V.	Summerlin, Virginia V.	February, 1945
Swanson, Betty A.	Swanson, Betty A.	February, 1947
Tips, Eugenia	Tips, Eugenia	February, 1941
Toomey, Helen E.	Toomey, Helen E.	February, 1940
Tracy, June	Tracy, June	February, 1941
Trott, Sarah	Trott, Sarah	April, 1933
Tuerck, Mrs. D.	Herzog, Gay L.	February, 1962
Valenza, Mrs. A. D.	Del Vecchio, Marie	February, 1944
Vietor, Jeanne	Vietor, Jeanne	February, 1940
Viray, Linda A.	Viray, Linda A.	February, 1963
Wagener, Linda A.	Wagener, Linda A.	February, 1956
Waldron, Mrs. Robert	Waters, Carol W.	February, 1962
Waller, Mrs. E. C., III	Gelly, Margaret	April, 1950
Ward, Mrs. S. J.	Loehler, Linda J.	February, 1951
Warner, Elizabeth B.	Warner, Elizabeth B.	February, 1959
Waters, Mrs. D., Jr.	Mc Gehee, Lucile	April, 1933
Watson, Mrs. T.	Fuller, Katharine	February, 1941
Whitmore, Mrs. C. W.	McCleary, Ethel H.	November, 1903
Williams, Ann M.	Williams, Ann M.	September, 1954
Williams, Mrs. P. R.	Frizzell, Genevieve M.	December, 1910
Wilson, Ruth W.	Wilson, Ruth W.	April, 1950
Withers, Mrs. G. K., Jr.	Little, Myra	February, 1955
Withington, Joyslin	Withington, Joyslin	February, 1946
Zemetra, Mrs. M. J.	Brundage, Margaret	April, 1934

In Memoriam

CLAIRE S. KIRKMAN BALLARD (Mrs. R. B.) initiated into New York Alpha November, 1928; died October 11, 1970.

GERTRUDE HARBISON BENSON (Mrs. Edwin W.) initiated into Indiana Beta October, 1897; died February 15, 1971.

LOIS CONE BRADY (Mrs. John T.) initiated into Michigan Alpha March, 1913; died February 10, 1971.

LEILA MERCER BROWN (Mrs. C. D.) initiated into Colorado Beta March, 1910; died April 13, 1971.

CLARE JAEDICKE BURTCH (Mrs. T. W.) initiated into Kansas Alpha October, 1908; died November, 1970.

CATHERINE MILLIKEN BUSCH (Mrs. Adolphus III.) initiated into Texas Beta April, 1919; died March 14, 1971.

SALLY FORTUNE CHENEY (Mrs. E. M.) initiated into Iowa Alpha February, 1935; died January 24, 1969.

BERNICE POPP COOLLEY (Mrs. I. N.) initiated into Illinois Zeta March, 1932; died March, 1971.

MAGDALENE B. TSCHAECHER CRAGIN (Mrs. Raymond W.) initiated into Michigan Beta November, 1912; died May 4, 1970.

DOROTHY HARPER DAVIS (Mrs. J. M.) initiated into Iowa Gamma June, 1914; died October 9, 1969.

HELEN JO DENBY initiated into Oklahoma Alpha September, 1931; died May, 1969.

VIBERT E. POTTS DUNCAN (Mrs. R. D.) initiated into Missouri Beta March, 1911; died February 6, 1971.

ADRIA MAE CRAIGMILE FOSTER (Mrs. Wm. J.) initiated into Indiana Beta February, 1918; died February 20, 1971.

MARYBELLE SHEETZ FOSTER (Mrs. Wm. F.) initiated into Kansas Beta March, 1923; died January 23, 1971.

ELIZABETH HILL GORDON (Mrs. C. S.) initiated into Missouri Alpha January, 1920; died January 6, 1971.

ELLA VIRGINIA WHITNEY HARDING (Mrs. H. A.) initiated into Ohio Delta March, 1928; died February 25, 1971.

SARAH HUTCHINS LYON (Mrs. I. N.) initiated into Nebraska Beta October, 1904; died February, 1971.

HARRIET MOYLE JONES (Mrs. Robert H.) initiated into Utah Alpha June, 1931; died Feb. 25, 1971.

POLLY EKDAL KNOX (Mrs. Robert) initiated into Wyoming Alpha October, 1952; died January 13, 1971.

M. ISABEL MACGREGOR initiated into New York Alpha October, 1902; died October 29, 1970.

VIRGINIA FORD MARKOSKI (Mrs. B. J.) initiated into Illinois Theta October, 1947; died March, 1971.

MAUREEN JONES MEEHL (Mrs. Daniel) initiated into Idaho Alpha March, 1952; died March 6, 1971.

ETHEL G. SMITH MERRITT (Mrs. Wendell C.) initiated into Colorado Alpha February, 1916; died January 10, 1971.

LUTELLA LINDLEY MULKEY (Mrs. Marion) initiated into Washington Beta March, 1916; died April 5, 1971.

LOIS SOLBERG NESSELRODE (Mrs. G. H.) initiated into Wisconsin Alpha October, 1940; died February 24, 1971.

NAOMA ALFREY PLUMB (Mrs. F. M.) initiated into Kansas Alpha in 1884; died April 6, 1971.

DOROTHY CLARK POLAND (Mrs. J. Foster) initiated into Missouri Alpha January, 1919; died March 28, 1971.

LEOTA MAESTRETTI RAIFORD (Mrs. E. H.) initiated into Nevada Alpha February, 1923; died March 4, 1971.

MABEL WALLACE REYNOLDS (Mrs. F. W.) initiated into Utah Alpha September, 1929; died January 4, 1971.

CHRISTINE CRONEIS SAYRES (Mrs. Wm. C.) initiated into Wisconsin Beta March, 1948; died November 3, 1970.

BARBARA BATES SEARS (Mrs.) initiated into Nebraska Beta October, 1933; died March, 1971.

DELLA ELOISE SMITH initiated into New York Gamma March, 1920; died July 20, 1970.

WINIFRED LIVERMORE SMITH (Mrs. James E. Jr.) initiated into Oklahoma Beta January, 1926; died December 9, 1970.

JOYCE BROWN STEVENSON (Mrs. J. L.) initiated into Michigan Alpha February, 1944; died February 17, 1971.

PANSY MOONEY STIPSKY (Mrs. Edward E.) initiated into Nebraska Beta March, 1935; died April 17, 1971.

IRMA B. SPANGLER initiated into Kansas Alpha October, 1910; died October, 1970.

ANA MULLISON STOREY (Mrs. E. T.) initiated into Wyoming Alpha February, 1918; died March 14, 1971.

MARIE McLAUGHLIN TAFT (Mrs. D. D.) initiated into New York Gamma March, 1914; died November 9, 1970.

ELEANOR GIDEON THOMAS (Mrs. Lewis) initiated into Missouri Gamma February, 1915; died March 5, 1971.

NATALIE BODGE UPTON initiated into New York Gamma March, 1914; died September 16, 1970.

BERTELLE R. VAN CLEVE initiated into Washington Alpha March, 1946, affiliated with Oregon Alpha; died March 9, 1971.

JULIA H. FREED WALSH (Mrs. James J.) initiated into New York Beta May, 1904; died October 13, 1970.

ETHEL L. JOGELYN WATT (Mrs. R. F.) initiated

into Michigan Beta February, 1915; died March 5, 1971.

RENA STACY OLIVER WHEELER (Mrs. R. H.) initiated into Massachusetts Alpha November 1905; died March 10, 1971.

EVA B. STONER WOOD (Mrs. Thomas, Sr.) initiated into Pennsylvania Beta June, 1902; died February 14, 1971.

In Memoriam

A Gift to Arrowmont

Dedicated to _____

Died _____

The name will appear in memorial at Arrowmont

My Name _____

My Chapter _____

My Street Address _____

City _____ State _____

Zip _____

Amount of Enclosed Check _____

Please make check payable to: Pi Beta Phi Settlement School

Mail Notification of my Memorial to:

Name _____

Street Address _____

City _____ State _____

Zip _____

Please fill in this entire page and mail with your check to:

PI BETA PHI CENTRAL OFFICE

112 S. HANLEY ROAD

ST. LOUIS, MO. 63105

Arrowmont will mail notification

FRATERNITY DIRECTORY

Officers

OFFICERS EMERITUS

Grand President Emeritus—Marianne Reid Wild (Mrs. Robert) 2021 Belmont Rd., N.W., Washington, D.C. 20009

Grand Treasurer Emeritus—Olivia Smith Moore (Mrs. Henry, Jr.) 420 Pine St., Texarkana, Tex. 75501

GRAND COUNCIL

Grand President—Sarahjane Paulson Vanasse (Mrs. Horace J.) 1998 Broadway, Apt. 1606, San Francisco, Calif. 94109

Grand Vice President of Chapters (Administrative)—Louise Rosser Kemp (Mrs. J. Page) 619 E. Blacker Ave., El Paso, Tex. 79902

Grand Vice President of Chapters—Elizabeth Turner Orr (Mrs. J. Gordon) 6845 S. E. 28th St., Portland, Ore. 97202

Grand Vice President of Alumnae—Evelyn Peters Kyle (Mrs. Stanley E.) 23 Oak Knoll Gardens Dr., Pasadena, Calif. 91106

Grand Vice President of Philanthropies—Sarah Holmes Hunt (Mrs. Harold B.) 9014 Holly St., Kansas City, Mo. 64114

Grand Secretary—Fay Martin Gross (Mrs. L. Morell) 746 Woodland Ave., Hinsdale, Ill. 60521

Grand Treasurer—Orpha O'Rourke Coenen (Mrs. Andrew G.) 725 N. Jefferson, Little Chute, Wis. 54140

National Panhellenic Conference Delegate—Helen Boucher Dix (Mrs. Carr E.) 3154 Halesworth Rd., Columbus, Ohio 43221

NATIONAL DIRECTORS

Director of Alumnae Advisory Committees—Margaret Walker Horning (Mrs. D. O.) 620 San Fernando, Berkeley, Calif. 94707

Director of Alumnae Programs—Myrdred Allen Hightower (Mrs. Floyd R.) 6252 Alpha Rd., Dallas, Tex. 75240

Director of Chapter House Corporations—Freda Stafford Schuyler (Mrs. Peter) 5142 Normandy Ave., Memphis, Tenn. 38117

Director of Chapter Programs—Madeleine Closs Lafon (Mrs. Thomas H.) 7045 Maryland, St. Louis, Mo. 63130

Director of Membership—Vernah Stewart Gardner (Mrs. George A.) 35 Grosvenor St., Athens, Ohio 45701

Director of Member Development—Mary Jane Stein Derringer (Mrs. M. S.) 448 Gulf of Mexico Dr., Apt. A-105, Sarasota, Fla. 33577

Director of Rush—Constance Fegles Adams (Mrs. Cuyler C.) 4618 Edgebrook Place, Minneapolis, Minn. 55424

Director of Scholarship—Frances Farrell Ross (Mrs. H. E.) 42 Ridgewood Road, West Hartford, Conn. 06107

Director of Standards—Mary Elizabeth Frushour Hill (Mrs. J. R.) 10 South Side Country Club, Decatur, Ill. 62521

Editor of The ARROW—Marilyn Simpson Ford (Mrs. William, Jr.) 268 Underwood Dr., N.W., Atlanta, Ga. 30328

Secretary of the Alumnae Department—Betty Rowton Holt (Mrs. Joseph R.) 4707 Perry Way, Sioux City, Iowa 51104

SPECIAL OFFICERS

Director of National Archives—Jean Orr Donaldson (Mrs. R. H.) 1816 W. Arrowhead Place, Stillwater, Okla. 74074

Director of Chapter Histories—Rose McColloch Dressler (Mrs. E. B.) 7240 Madison, Kansas City, Mo. 64114

National Convention Guide—Geri White Kurek (Mrs. Lee) 2285 Brentford Road, San Marino, Calif. 91108

National Public Relations Chairman—Eleanor Bushnell Lehner (Mrs. George F. J.) 605 Funchal Rd., Los Angeles, Calif. 90024

Travel Chairman—Jacqueline Timmons Brewer (Mrs. Robert) 525 Westview Dr., Manhattan, Kan. 66502

Traveling Graduate Counselors—Cynthia Brehm & Kay Holmes, Pi Beta Phi Central Office, 112 S. Hanley Rd., St. Louis, Mo. 63105

PI BETA PHI CENTRAL OFFICE AND MAGAZINE AGENCY

Director—Sally Perry Schulenburg (Mrs. Ralph E.) Pi Beta Phi Central Office, 112 S. Hanley Rd., St. Louis, Mo. 63105

NATIONAL BOARD OF TRUSTEE FUNDS

Chairman—Orpha O'Rourke Coenen (Mrs. Andrew G.) 725 N. Jefferson, Little Chute, Wis. 54140

Sarahjane Paulson Vanasse (Mrs. Horace J.) 1998 Broadway, Apt. 1606, San Francisco, Calif. 94109

Louise Rosser Kemp (Mrs. J. Page) 619 E. Blacker Ave., El Paso, Tex. 79902

Dorothy Weaver Morgan (Mrs. Kent R.) 2648 High St., Lincoln, Neb. 68502

Freda Stafford Schuyler (Mrs. Peter) 5142 Normandy Ave., Memphis, Tenn. 38117

Standing Committees

CANADIAN PHILANTHROPIES COMMITTEE

Chairman—Patricia Foster Weir (Mrs. Gordon) 2410 Hope St. S.W., Calgary 3, Alberta, Canada

Ex-officio member—Grand Vice President of Philanthropies: Sarah Holmes Hunt (Mrs. Harold B.) 9014 Holly St., Kansas City, Mo. 64114

EMMA HARPER TURNER MEMORIAL FUNDS COMMITTEE

Chairman—Ruth Williams Hansen (Mrs. Paul) 304 Sweetbriar Dr., Richmond, Va. 23233

Nina Belle Green Dame (Mrs. Wyatt E.) 1000 15th Ave., North St. Petersburg, Fla. 33705

Ex-officio member—Grand Vice President of Philanthropies: Sarah Holmes Hunt (Mrs. Harold B.) 9014 Holly St., Kansas City, Mo. 64114

DIRECTOR OF EXTENSION

Fay Martin Gross (Mrs. L. Morrell) 746 Woodland Ave., Hinsdale, Ill. 60521

EXTENSION RESEARCH COMMITTEE

Chairman—Mary Emrich Van Buren (Mrs. Emrich) 2625 Mandeville Canyon Rd., Los Angeles, Calif. 90049

Mary Custis Hart (Mrs. J. F.) 6 McFadden Dr., Wilton, Conn. 06897

Karen Grimsley Balsbaugh (Mrs. Ronald B.) 331 Ridge Clarendon Hills, Ill. 60514

FRATERNITY STUDY AND EDUCATION COMMITTEE

Director of Chapter Programs and Chairman—Madeleine Closs Lafon (Mrs. Thomas H.) 7045 Maryland, St. Louis, Mo. 63130

Alpha—Jacqueline Dudack Boazman (Mrs. Hurley O.) 43 Mountain View Dr., West Hartford, Conn. 06117

Beta—Lydia Eloise Lueder Darling (Mrs. Frederick E.) 1000 E. Ave., Apt. 103, Rochester, N.Y. 14607

Gamma—Miss Nancy L. Head, 1931 38th St., N.W., Washington, D.C. 20007

Delta—Suzanne Shaw Schweitzer (Mrs. Mark H.) 6553 Taylor Dr., Norfolk, Va. 23502

Epsilon—Rose M. Laudert Rupnow (Mrs. Roger) 490 Tanagercrest Dr., Atlanta, Ga. 30328

Zeta—Nancy Carleton Walton (Mrs. Ted) 14545 Asbury Park, Detroit, Mich. 48227

Eta—Elizabeth Dean Calhoun (Mrs. J. C.) 2277 Lambertton Rd., Cleveland Heights, Ohio 44118

Theta—Pamela Cagle Walters (Mrs. William H.) 101 Hampton Court, Bloomington, Ind. 47401

Iota—Georgia Walker Seagren (Mrs. R. D.) 8001 Cortland Dr., Knoxville, Tenn. 37919

Kappa—Sara Mieber Hinds (Mrs. Howard) 1757 Hillview Dr., Jackson, Miss. 39211

- Lambda**—Alice Brown Larsen (Mrs. Robert) 2115 W. 49th St., Minneapolis, Minn. 55410
Mu—Emmy Lou Anderson (Mrs. Peter R.) 91 E. Marion, Lake Forest, Ill. 60045
Nu—Judi Arnold Chaney (Mrs. Tom) 503 Thomas, Vermillion, S.D. 57069
Xi—Karen Jenkinson Barnes (Mrs. Robert) 12224 Blackheath Ct., St. Louis, Mo. 63141
Omicron—Margaretta Fenn Putman (Mrs. Reding) 173 S. Hill, Fayetteville, Ark. 72701
Pi—Linda Williamson Barnette (Mrs. A. N.) 6206 Dillingham, Shreveport, La. 71106
Rho—Melinda Morgan Olsen (Mrs. R. T.) 10585 W. 79th Way, Arvada, Colo. 80002
Sigma—Jan Threlkeld Moore (Mrs. Thomas W.) 3101 E. Coolidge, Phoenix, Ariz. 85016
Tau—Julie Vanasse Vaux (Mrs. W. W.) Rt. 3, Box 275A, Mount Vernon, Wash. 98273
Upsilon—Helen Boardman Hammond (Mrs. Thorne) 4525 12th Ave. S., Salem, Ore. 97302
Phi—Margaret Brown Rhodes (Mrs. R. Alden) 220 Calle Cortez, San Clemente, Calif. 92672

HOLT HOUSE COMMITTEE

- Chairman**—Miss Martha Bradford, 7815 S. Crandon Ave., Chicago, Ill. 60649
Treasurer—Carolee Laming Reynolds (Mrs. Jay) 6332 Woodson Dr., Mission, Kan. 66202
Silides—Lois Fuller Foreman (Mrs. E. H.) R. R. 2, Bloomington, Ill. 61701
Secretary—Mary-Patricia Patterson Warneke (Mrs. Charles H.) 2533 Ryan Dr., Indianapolis, Ind. 46220
 Mary Weir Huff (Mrs. James A.) 1015 Euclid Ave., Monmouth, Ill. 61462
Ex-officio member—Grand Vice President of Philanthropies: Sarah Holmes Hunt (Mrs. Harold B.) 9014 Holly St., Kansas City, Mo. 64114
 Address: Holt House, 402 E. 1st, Monmouth, Ill. 61462
 Hostess: Mrs. Beulah Shinofield
 Hours: 10-12 A.M., 2-5 P.M. every day except Sunday

HOUSE DIRECTOR COMMITTEE

- Director of Alumnae Advisory Committees and Chairman**—Margaret Walker Horning (Mrs. D. O.) 620 San Fernando, Berkeley, Calif. 94707

LOAN FUND COMMITTEE

- Chairman**—Virginia R. Symonds Olson (Mrs. Richard T.) 5733 Coniston Rd., Seattle, Wash. 98105
 Mary Isabel Rienks Britzman (Mrs. Roy) 919 Olive St., Yuba City, Calif. 95991
 Betty Barringer Symonds (Mrs. J. W.) 1309 S. 92, Omaha, Neb. 68124
Ex-officio member—Grand Vice President of Philanthropies: Sarah Holmes Hunt (Mrs. Harold B.) 9014 Holly St., Kansas City, Mo. 64114

MUSIC COMMITTEE

- Chairman**—Mary Swanson Engel (Mrs. Dale) 2304 W. 104th, Leawood, Kan. 66206
 Pat Casey Barr (Mrs. John F., Jr.) 7629 Aberdeen, Shawnee Mission, Kan. 66208
 Joyce Breeze Bishop (Mrs. M. L.) 6609 Hillcrest, Oklahoma City, Okla. 73116

NOMINATING COMMITTEE

- Chairman**—Edythe Mulveyhill Brack (Mrs. Reginald) 6043 Walnut Hill Lane, Dallas, Tex. 75230
 Madeleine Closs Lafon (Mrs. Thomas) 7045 Maryland, St. Louis, Mo. 63130
 Shirley Jones Mann (Mrs. Robert E.) 6 West 21st St., Hutchinson, Kan. 67501

PI PHI TIMES COMMITTEE

- National Coordinator**—Janet Hemphill Jenkins (Mrs. E. F.) 1020 Robert Rd., Lincoln, Neb. 68510
Alpha—Jennifer Moore Sim (Mrs. R. Dalton) West Ledge Rd., Glastonbury, Conn. 06033
Beta—Lujane Johnson Munson (Mrs. Phillip) Box 322, Bradford, Vt. 05033
Gamma—Lillian Anglicker O'Shaughnessy (Mrs. J. R.) 1052 Waterloo Rd., Berwyn, Pa. 19312

- Delta**—Miss Elizabeth Hechtkopf, 6116 Riverpoint Court, Norfolk, Va. 23505
Epsilon—Ruth Black Arnold (Mrs. Sidney M.) 1611 Mt. Paran Rd., N. W., Atlanta, Ga. 30305
Zeta—Jacquelyn Smith Converse (Mrs. Byron R) 22536 Metamora Dr., Birmingham, Mich. 48010
Eta—Virginia Wynn Wood (Mrs. A. Wilson) 1106 Rutherford Rd., Cleveland Heights, Ohio 44118
Theta—Mary Giles Armington (Mrs. J. H.) 5509 Winston Dr., Indianapolis, Ind. 46226
Iota—Kathryn Summers Skinner (Mrs. Raymond, Jr.) 1620 Carr Ave., Memphis, Tenn. 38104
Kappa—Jo Ann Walker Wiggins (Mrs. Matthew D.) 1115 Lamar, Cleveland, Miss. 38732
Lambda—Andree Stephenson Bletzinger (Mrs. J. C.) 617 Grove St., Neenah, Wis. 54956
Mu—Eleanor Hougham Guerine (Mrs. Robert) 905 Norwood, Melrose, Ill. 60160
Nu—Jeanne Wheeler Hubbard (Mrs. William) 300 Kimball Rd., Iowa City, Iowa 52240
Xi—Iris Miller Gamber (Mrs. Dale) 516 Sunset Dr., Salina, Kan. 67401
Omicron—Mattalou Marshal Roth (Mrs. Milo K.) Route 2, Siloam Springs, Ark. 72761
Pi—Frances Dilly Broyles (Mrs. Gordon) 901 Hilltop, Palestine, Tex. 75801
Rho—Margaret Morse Eagle (Mrs. H. L.) 1816 8th, Helena, Mont. 59601
Sigma—Sayre Webster Lawrence (Mrs. Robert) 944 S. Magnolia Blvd., Tucson, Ariz. 85711
Tau—Joy Vanasse Goodenough (Mrs. William) 3932 W. Barrett, Seattle, Wash. 98199
Upsilon—Dolores Bauer Turville (Mrs. John E.) 7828 S. E. 28th St., Portland, Ore. 97202
Phi—Layce Kilpatrick Dennis (Mrs. Billy Murry) 1229 E. Oak Ave., El Segundo, Calif. 90245

SCHOLARSHIP COMMITTEE

- Director of Scholarship and Chairman**—Frances Farrell Ross (Mrs. H. E.) 42 Ridgewood Rd., West Hartford, Conn. 06107
Alpha—Miss Isobel M. Smith, 28 Carol Dr., Dedham, Mass. 02026
Beta—Judith Friend Strohm (Mrs. Paul E.) 74 Seven Bridges Rd., Chappaqua, N.Y. 10514
Gamma—Marian Kah Lancaster (Mrs. Marsh) 1545 Hastings Mill Rd., Pittsburgh, Pa. 15241
Delta—Susan Sekulich Clendenin (Mrs. G. R.) 8304 Tobin Rd., Apt. 32, Arrondale, Va. 22003
Epsilon—Candace Secor Armstrong (Mrs. James G.) 20 Thatch Palm E., Largo, Fla. 33540
Zeta—Mary Jane Keller Meier (Mrs. Carl) 1898 Lachmoor Blvd., Grosse Pointe, Mich. 48236
Eta—Mrs. Dale L. Conly, 73 Hudson St., Hudson, Ohio 44236
Theta—Julie Pratt Mendelhall (Mrs. Phil E.) 4845 East 78 St., Indianapolis, Ind. 46250
Iota—Vicki Gillespie (Mrs. John B.) 113 Alton Rd., Nashville, Tenn. 37205
Kappa—Nancy Warren Peters (Mrs. Harold L.) 624 Launcelot Rd., Jackson, Miss. 39206
Lambda—Mrs. Charles Lauder, 20 Spring Farm Lane, North Oaks, St. Paul, Minn. 55110
Mu—Katherine Parsley Andert (Mrs. T. L.) 402 S. Highland Ct., Champaign, Ill. 61820
Nu—Lucile Cremer Bostwick (Mrs. Don L.) 526 Waterbury Circle, Des Moines, Iowa 50312
Xi—Alice Pontron Holmes (Mrs. Wendell) 116 W. 19th St., Hutchinson, Kan. 67501
Omicron—Adeline Pate Prentiss (Mrs. G. K.) 1801 Applebury Place, Fayetteville, Ark. 72701
Pi—Frances Gary Waters (Mrs. Granville E.) 3628 Imperial, Midland, Tex. 79701
Rho—Lisa Burgess Sullivan (Mrs. J. D.) 1320 Lemay, Ft. Collins, Colo. 80521
Sigma—Marilyn Tench Alexander (Mrs. Wm.) 3642 E. Highland, Phoenix, Ariz. 85018
Tau—Janice Bushnell Hansen (Mrs. Jon) 20131 8th St. N.E., Seattle, Wash. 98155
Upsilon—Dorothy Mulligan Rasmussen (Mrs. Donald) 2095 S.W. Mayfield St., Portland, Ore. 97225
Phi—Margaret Fife Tanguay (Mrs. Peter) 11450 Albata St., Brentwood Glenn, Los Angeles, Calif. 90049

SETTLEMENT SCHOOL COMMITTEE

Arrowmont Board of Governors

Chairman—Hesperia Aylesworth Henderson (Mrs. J. Ross)
708 Devonshire House, Rideau Towers, Calgary 6,
Alberta, Canada

Secretary and Cookbook—Carolyn Ottenger Kovener
(Mrs. R. R.) 6951 Lynnfield Ct., Kenwood, Cincinnati,
Ohio 45243

Treasurer—Olivia Smith Moore (Mrs. Henry, Jr.) 420
Pine St., Texarkana, Texas 75001

Policy Chairman—Christine Yerges Conaway (Mrs. S. S.)
1230 Glenn Ave., Columbus, Ohio 43212

Ways and Means—Betty Bailey Hall (Mrs. Adin H.)
4039 Piping Rock Lane, Houston, Texas 77027

Publicity—Henrietta McCutchan Huff (Mrs. J. N.) Box
206, Gatlinburg, Tenn. 37738

Scholarship Chairman—Jean Bobst Venable (Mrs. John
H.) 12325 24th Helena Dr., Los Angeles, Calif. 90049

Council Contact Member—Grand Vice President of Philan-
thropies: Sarah Holmes Hunt (Mrs. Harold B.) 9014
Holly St., Kansas City, Mo. 64114

Members of the Board:

Geraldine Hall Dalton (Mrs. John M.) 1207 Moreau
Dr., Jefferson City, Mo. 65101

Beth Olwin Dawson (Mrs. Harold S.) 924 W. Charles,
Champaign, Ill. 61820

Marian G. Heard, 136 Druid Dr., Knoxville, Tenn.
37920

S. Lucile Jennings, P.O. Box 506, 1413 Linville St.,
Kingsport, Tenn. 37662

Elizabeth Yelm Kingman (Mrs. Eugene), 3714 68th St.,
Lubbock, Tex. 79413

Sarah Ruth Mullis, 190 S. Colonial Homes Circle,
Atlanta, Georgia 30309

Dr. Lura Odland, College of Home Economics, Uni-
versity of Tennessee, Knoxville, Tenn. 37916

Jean Dunbar Socolowski (Mrs. N. J.) 215 Foxhill Rd.,
Denville, N.J. 07834

Mariantha James Williams (Mrs. B. R., Jr.) 370 Maple
Avenue So., Webster Groves, MO 63119

Mrs. Lucile Woodworth, Box 567, Gatlinburg, Tenn.
37738

Ex-officio member—Grand Treasurer: Orpha O'Rourke Coenen
(Mrs. Andrew) 725 N. Jefferson, Little Chute, Wis. 54140

Director of Arrowmont School of Art and Crafts—Marian
G. Heard, Craft House, University of Tennessee, Knox-
ville, Tenn. 37916

Executive Coordinator—Lucile McCutchan Woodworth
(Mrs. L. M.) Box 567, Gatlinburg, Tenn. 37738

Publicity and Public Relations—Henrietta M. Huff (Mrs. J.
N.) Box 206, Gatlinburg, Tenn. 37738

Slides: actives: write your Province President

alumnae: write your Alumnae Province President

Travel Chairman—Jacqueline Timmons Brewer (Mrs. Robert)
525 Westview Dr., Manhattan, Kan. 66502

Arrowmont School of Arts and Crafts—Box 567, Gatlinburg,
Tenn. 37738

Arrowcraft Shop—Box 534, Gatlinburg, Tenn. 37738

TRANSFERS COMMITTEE—Vernah Stewart Gardner (Mrs.
G. A.) 35 Grosvenor St., Athens, Ohio 45701

National Panhellenic Conference

NPC Chairman, 1969-71 Biennium (Zeta Tau Alpha)—Mrs.
Carl A. Frische, 114 Wheatley Rd., Brookville, Glen
Head, L. I., N.Y. 11545

NPC Secretary 1969-71 Biennium (Alpha Gamma Delta)—
Mrs. Dennis Foxworthy, 4007 S.E. 17th, Edmond, Okla.
73034

NPC Treasurer, 1969-71 Biennium (Alpha Delta Pi)—Mrs.
Berne Jacobson, 4103 Washington Blvd. S., Seattle, Wash.

98118

PI Beta Phi Delegate—Helen Boucher Dix (Mrs. Carr E.),
3154 Halesworth Rd., Columbus, Ohio 43221

PI Beta Phi 1st Alternate—Dorothy Weaver Morgan (Mrs.
Kent R.), 2648 High St., Lincoln, Neb. 68502

PI Beta Phi 2nd Alternate—Sarah Jane Paulson Vanasse (Mrs.
Horace), 1998 Broadway, Apt. 1606, San Francisco, Calif.
94109

The Roll of Chapters

The following items are given in sequence: Name of chapter; date of its establishment; name of the college or uni-
versity; chapter address, president of the chapter, chairman of the Alumnae Advisory Committee with her address.

ALPHA PROVINCE

President—Anne Zantop Gioffi (Mrs. Charles M.), Glover
Ave., Norwalk, Conn. 06850

Connecticut Alpha (1943) University of Connecticut; Pi Beta
Phi, University of Connecticut, Storrs, Conn. 06040; Sharon
Murphy; Joye Dickens Votaw (Mrs. Robert G.), 2 Holly
Lane, Storrs, Conn. 06268

Maine Alpha (1920) University of Maine; Somerset Hall,
Orono, Maine 04473; Leslie Kennedy; Miss Janet Rogers,
788 Stillwater Ave. RFO #1, Old Town, Me. 04468

Massachusetts Alpha (1896) Boston University; 160 Bay
State Rd., Boston, Mass. 02215; Susan Crust; Miss
Rhonda Gamble, 14 Middle St., Beverly, Mass. 01915

Massachusetts Beta (1944) University of Massachusetts; 388
N. Pleasant, Amherst, Mass. 01002; Paula Gemboys; Linda
Wellman O'Connor (Mrs. B.R.) 34 Rollingridge Rd., Am-
herst, Mass. 01002

Nova Scotia Alpha (1934) Dalhousie University 1119 Tower
Rd., Apt. 205; Halifax, N.S., Can.; Judy McEnnis,
Mrs. Ted Brown, 81 B Main Ave., Fairview, N.S., Canada

BETA PROVINCE

President—Myra DePalma Reimer (Mrs. Wm. E., Jr.), 429
Newtown Rd., Berwyn, Pa. 19312

New York Alpha (1896) Syracuse University; 210 Walnut
Place, Syracuse, N.Y. 13210; Stephanie Greene; Mrs. Don-
ald Pair, 109 Cedar Heights Rd., Jamesville, N.Y. 13078

New York Gamma (1914) St. Lawrence University; 21 Ro-

moda Dr., Canton, N.Y. 13617; M. Christine Klim; Kath-
erine Parker Groves (Mrs. Stephen), 21 College St., Can-
ton, N.Y. 13617

New York Delta (1919) Cornell University; 330 Triphammer
Rd., Ithaca, N.Y. 14850; Margaret Sennett; Penny Wyatt
(Mrs. Robert), #1 Cedar Lane, Ithaca, N.Y. 14850

Vermont Beta (1898) University of Vermont; 369 S. Prospect
St., Burlington, Vt. 05401; Sarah J. Demong; Margaret
Ryan Van Dine (Mrs. H. A., Jr.), 21 Lindenwood Dr., S.
Burlington, Vt. 05401

GAMMA PROVINCE

President—Carol Hagaman Miller (Mrs. Ralph C., Jr.),
2675 Quail Hill Dr., Upper St. Clair, Pa. 15241

Maryland Beta (1944) University of Maryland; 12 Fraternity
Row, College Park, Md. 20740; Lura Powell; Mrs. Molly
Frantz, 4930 Battery La., Apt. 6, Bethesda, Md. 20014

Pennsylvania Beta (1895) Bucknell University; Box W50,
Bucknell University, Lewisburg, Pa. 17837; Veda Ward;
Mrs. Thomas M. Miles, R.D. 1, Lewisburg, Pa. 17837

Pennsylvania Gamma (1903) Dickinson College; 60 W.
Pomfret St., Carlisle, Pa. 17013; Donna Werner; Joan
Stohr Stehley (Mrs. George), 1042 S. West St., Carlisle,
Pa. 17013

Pennsylvania Epsilon (1953) Pennsylvania State Uni-
versity; 5 Hiester Hall, University Park, Pa. 16802; Kathy
Opel; Miriam S. Wellington (Mrs. A. M.), 312 S. Buck-
hout St., State College, Pa. 16801

DELTA PROVINCE

President—Mary Elizabeth Smith Sodler (Mrs. Wm. S.), 151 Richmond Rd., Williamsburg, Va. 23185

North Carolina Alpha (1923) University of North Carolina; 109 Hillsborough St., Chapel Hill, N.C. 27514; Suzanne Wills; Jeanne Basnight Hoft (Mrs. B. A.), 906 Coker Dr., Chapel Hill, N.C. 27514

North Carolina Beta (1933) Duke University; Box 7096 Duke University, Durham, N.C. 27707; Beth Muzzy; Susan Persons Robell (Mrs. Paul A.), 3511 Courtland Pl., Durham, N.C. 27707

Virginia Gamma (1925) College of William and Mary; Pi Beta Phi House, Williamsburg, Va. 23185; Deborah Dougherty; Mary Elizabeth Sadler (Mrs. W. S.), 151 Richmond Rd., Williamsburg, Va. 23185

Virginia Delta (1965) Old Dominion University; 1532 W. 49th St., Norfolk, Va. 23508; Candy Jones; Nell McLaughlin Baird (Mrs. E. R., Jr.), 1215 Manchester Ave., Norfolk, Va. 23508

West Virginia Alpha (1918) West Virginia University; 1493 University Ave., Morgantown, W.Va. 26505; Becky Hamilton; Winifred Heiskell Wildman (Mrs. John) 512 Grand St., Morgantown, W.Va. 26505

West Virginia Gamma (1968) Bethany College; P.O. Box 509, Bethany College, Bethany, W.Va. 26032; Susan Schultz; Donna Smith Chase (Mrs. J. K.), 1117 Seventh St., Moundsville, W.Va. 26041

EPSILON PROVINCE

President—Elizabeth Kraft Schweizer (Mrs. J. W.), 1800 Summerland Ave., Winter Park, Fl. 32789

Florida Alpha (1913) Stetson University; Box 1237, Stetson University, DeLand, Fla. 32720; Gayley Jacobs; Floy Jean Pflough Hale (Mrs. G. B.), 237 W. Plymouth Ave., DeLand, Fla. 32720

Florida Beta (1921) Florida State University; 519 W. Jefferson, Tallahassee, Fla. 32301; Debbie Callahan; Susan Kittredge Fisher (Mrs. Thomas) 1726 Sherwood Dr., Tallahassee, Fla. 32303

Florida Delta (1969) University of Florida, P.O. Box 12517 University Station, Gainesville, Fla. 32601; Melissa Green; Mrs. Thomas B. Elfe, 3547 N.W. 32 Place, Gainesville, Fla. 32601

Georgia Alpha (1939) University of Georgia; 886 S. Mill-edge Ave., Athens, Ga. 30601; Shirley McDaniel; Miss Sarah Ruth Mullis, 190 S. Colonial Homes Cir., Atlanta, Ga. 30309

South Carolina Alpha (1931) University of South Carolina; Box U-5124, University of South Carolina, Columbia, S.C. 29208; Suzanne Duncan; Mary Lees Graham McGeary (Mrs. J. A.), 30 Gibbs Ct., Columbia, S.C. 29201

ZETA PROVINCE

President—Margaret Krause Young (Mrs. R. A.), 29299 Albion Rd., Albion, Mich. 49224

Michigan Alpha (1887) Hillsdale College; 304 Hillsdale St., Hillsdale, Mich. 49242; Ann Kelly; Betty Weaver Sharpley (Mrs. H.), 95 Arbor View, Hillsdale, Mich. 49242

Michigan Beta (1888) University of Michigan; 836 Tappan St., Ann Arbor, Mich. 48104; Karen Stuck; Jane Griffel Bradbury (Mrs. David), 1936 Alhambra, Ann Arbor, Mich. 48103

Michigan Gamma (1945) Michigan State University; 343 N. Harrison, East Lansing, Mich. 48823; Cindy Teague; Gretchen Manternach Gibson (Mrs. W. T.), 535 Elmshaven Dr., Lansing, Mich. 48917

Michigan Delta (1959) Albion College; 1107 Cass St., Albion, Mich. 49224; Karen Stefanski; Miss G. Robina Quale, 404 E. Erie, Albion, Mich. 49224

Ontario Alpha (1908) University of Toronto; 220 Beverley St., Toronto 2B, Ontario, Can.; Anne Graham; Mrs. Nancy Brunton Barber (Mrs. W. P.), 474 Broadway Ave., Toronto 17, Ont.

Ontario Beta (1934) University of Western Ontario; 293 Central Ave., London, Ontario, Can.; Diana Beresford, Beverly McClellan Steele (Mrs. R. G.) 521 Duffrin St., London, Ont., Can.

ETA PROVINCE

President—Nancy Stewart Smetts (Mrs. William), 7564 Trailwind Dr., Montgomery, Ohio 45242

Ohio Alpha (1889) Ohio University; 6 S. College St., Athens, Ohio 45701; Robin Smith; Jean Finsterwald Sprague (Mrs. Edw. A.), 1 Northwood Dr., Athens, Ohio 45701

Ohio Beta (1894) Ohio State University; 1845 Indianola Ave., Columbus, Ohio 43201; Linda Mourer; Ruth Gladden Brown (Mrs. Ted) 110 Knob Hill Dr., S., Columbus, Ohio 43230

Ohio Delta (1925) Ohio Wesleyan University; 96 Elizabeth St., Delaware, Ohio 43015; Jane Sprecher; Dorothy Buck Almstead (Mrs. Gordon) 26 Richards Dr., Delaware, Ohio 43015

Ohio Epsilon (1945) University of Toledo; 3029 W. Bancroft, Apt. 11, Scott Hall, Toledo, Ohio 43606; Carolyn Lake; Sharon Jones Lange (Mrs. Jones), 2330 Goddard Rd., Toledo, Ohio 43606

Ohio Zeta (1945) Miami University; MacCracken Hall, Miami University, Oxford, Ohio 45056; Marni Willert; Mary DePutron Baldwin (Mrs. W. C.), 701 Ashford Ct., Cincinnati, Ohio 45231

Ohio Eta (1954) Denison University; 425 W. College St., Granville, Ohio 43023; Barbara Naylor; Cynthia Lister Krause (Mrs. Walter), 225 So. Prospect St., Granville, Ohio 43023

THETA PROVINCE

President—Nancy Cox Fontaine (Mrs. Louis J.), 639 E. Seminary, Greencastle, Ind. 46135

Indiana Alpha (1888) Franklin College; Elsey Hall, Box 106, Franklin, Ind. 46131; Gloria Kushner; Gertrude Deer Owens (Mrs. Roger B.), 320 N. Drive, Franklin, Ind. 46131

Indiana Beta (1893) Indiana University; 928 E. Third St., Bloomington, Ind. 47401; Kris Elisbasich; Jane Hettick Perry (Mrs. Gene) 509 Harvey Dr., Bloomington, Ind. 47401

Indiana Gamma (1897) Butler University; 831 W. Hampton Dr., Indianapolis, Ind. 46208; Nora Kariolich, Jane Keel Duck (Mrs. Donald), 5001 E. 82nd St., Indianapolis, Ind. 46255

Indiana Delta (1921) Purdue University; 1012 State St., W. Lafayette, Ind. 47906; Linda Verner; Miss Anne Lommel, 320 Park Lane, West Lafayette, Ind. 47906

Indiana Epsilon (1942) DePauw University; 303 S. Locust, Greencastle, Ind. 46135; Corry Rieger; Diane N. Gossard (Mrs. Keith), 605 E. Anderson, Greencastle, Ind. 46135

Indiana Zeta (1952) Ball State University; Rogers Hall, Muncie, Ind. 47306; Bonnie Pearson; Margaret McClung Edwards (Mrs. Richard) 1314 Winthrop Rd., Muncie, Ind. 47304

IOTA PROVINCE

President—Jean Harlor Thomas (Mrs. Robert W.), 5524 Barfield Rd., Memphis, Tenn. 38817

Kentucky Alpha (1925) University of Louisville; 2030 Confederate Pl., Louisville, Ky. 40208; Martha Oldham; Nancy Ungaro Lasky (Mrs. N. L.), 9724 Somerford Rd., Louisville, Ky. 40222

Kentucky Beta (1962) University of Kentucky; 409 Columbia, Lexington, Ky. 40508; Mary Jane Sute; Miss Linda N. Renschler, 2083 Fairmont Ct., Apt. 9, Lexington, Ky. 40502

Tennessee Alpha (1923) University of Tennessee at Chattanooga; 846 Oak St., Chattanooga, Tenn. 37403; Debby Collins; Barbara Dalton Warner (Mrs. Porter) 1526 Rugby Rd., Chattanooga, Tenn. 37412

Tennessee Beta (1940) Vanderbilt University; 118 24th Ave. So., Nashville, Tenn. 37212; Marie Taylor; Ann Glenn Hayes (Mrs. Larry) 6128 Stonehaven Dr., Nashville, Tenn. 37215

Tennessee Gamma (1948) University of Tennessee; 1531 Cumberland Ave., Knoxville, Tenn. 37916; Rebecca Snell; Emily Turner Helton (Mrs. P. E.), 716 Whirlaway, Knoxville, Tenn. 37921

Tennessee Delta (1962) Memphis State University; Box 81955, Memphis State University, Memphis, Tenn. 38111; Blanche Pruet; Jean Pitcock Madison (Mrs. A. F., Jr.), 5391 Shady Grove Terr., Memphis, Tenn. 38117

KAPPA PROVINCE

President—Annette Mitchell Mills (Mrs. Jack), 2128 Vestridge Dr., Birmingham, Ala. 35216

Alabama Alpha (1927) Birmingham-Southern College; Box 59A, Birmingham-Southern College, Birmingham, Ala. 35204; Darra Campbell; Zoe Sanders James (Mrs. R. E., Jr.), 3653 Crestside Rd., Birmingham, Ala. 35223

Alabama Beta (1949) University of Alabama; Box 1259, University, Ala. 35486; Sharon McMahon; Elsie Lawrence Gribbin (Mrs. R. E., Jr.), 502 9th St., Tuscaloosa, Ala. 35401

Alabama Gamma (1957) Auburn University; Dorm 7, Auburn University, Auburn, Ala. 36830; Lauretta Snetro; Carole Conniff Yeaman (Mrs. J. O.), Rt. #1, Box 530, Hope Hill, Ala. 36403

Mississippi Alpha (1961) University of Southern Mississippi; Box 376 Southern Station, Hattiesburg, Miss. 39401; Jane Hammond; Gail Beall Harper (Mrs. Glenn T.), 2804 Jefferson Dr., Hattiesburg, Miss. 39401

Mississippi Beta (1962) University of Mississippi; Box 2848, University, Miss. 38677; Ann Latture; Lynne LeMaster Kelly (Mrs. R. J.), 155 Jefferson Ave., Oxford, Miss. 38655

LAMBDA PROVINCE

President—Mary Taggart Timmcke (Mrs. M. E.), 931 Church St., Beloit, Wis. 53511

Manitoba Alpha (1929) University of Manitoba, 1211 Fleet Ave., Winnipeg 9, Man., Canada; Donna Cronmiller; Margo Stewart Cameron (Mrs. K.), 573 Waverley St., Winnipeg 9, Manitoba, Can.

Minnesota Alpha (1890) University of Minnesota; 1109 SE 5th St., Minneapolis, Minn. 55414; Sally Hansen; Pam Teigen (Mrs. Wayne), 1445-17th Ave. N.W., New Brighton, Minn. 55112

North Dakota Alpha (1921) University of North Dakota; 409 Cambridge, Grand Forks, N.D. 58201; Terry Nelson; Beverly Varberg Rohde (Mrs. George) 75 N. Star Terr., East Grand Forks, Minn. 56721

Wisconsin Beta (1919) Beloit College; 843 College St., Beloit, Wis. 53511; Ruth Ann Lehman; Sally O'Neal Donato (Mrs. Samuel), 2016 E. Ridge Rd., Beloit, Wis. 53511

Wisconsin Gamma (1940) Lawrence University; Coleman Hall, 307 E. Lawrence St., Appleton, Wis. 54911; Wendy Pradt, Jane Fletcher Hansen (Mrs. Paul), 740 Chestnut St., Neenah, Wis. 54956

MU PROVINCE

President—Dorothy Jean Baker McFadden (Mrs. Robt.), 1030 W. North St., Decatur, Ill. 62522

Illinois Alpha (1867) Monmouth College; Monmouth College, Monmouth, Ill. 61462; Judy Anderson, Alice McDougall Jensen (Mrs. Russell N.), 1515 E. Broadway, Monmouth, Ill. 61462

Illinois Beta-Delta (1930) (Beta: 1872) Delta: 1884) Knox College; Knox College, Galesburg, Ill. 61401; Carol Daugherty; Beth Walter Bivens (Mrs. Don), 1055 N. Cedar, Galesburg, Ill. 61401

Illinois Epsilon (1894) Northwestern University; 636 Emerson St., Evanston, Ill. 60201; Judy Shepard; Nancy Nolen Sheridan (Mrs. James), 2427 Thayer, Evanston, Ill. 60201

Illinois Zeta (1895) University of Illinois; 1005 S. Wright, Champaign, Ill. 61820; Glenda Gay Gordon; Rosemary Fulton Unteed (Mrs.) 1210 Bellmeade, Champaign, Ill. 61820

Illinois Eta (1912) Millikin University; 235 N. Fairview, Decatur, Ill. 62522; Jean Fox; Jayne Ganschietz Baulos (Mrs. D. L.), 30 Sandcreek Dr., Decatur, Ill. 62121

Illinois Theta (1947) Bradley University; 1004 N. Institute, Peoria, Ill. 61606; Sally Sutton; Mary Bacon Holtzman (Mrs. R. J.), 1914 W. Cashman Ct., Peoria, Ill. 61614

NU PROVINCE

President—Dorothy Nelsen Hunter (Mrs. James H.), 2016 S. 91st St., Omaha, Neb. 68124

Iowa Alpha (1868) Iowa Wesleyan University; S-T Hall, Mt. Pleasant, Iowa 52641; Renee Simonini; Maizie Teager Green (Mrs. James) 412 Broadway, Mt. Pleasant, Iowa 52641

Iowa Beta (1874) Simpson College; 406 N. Buxton, Indianola, Iowa 50125; Sally Trpkosh; Shirley Day Bunch (Mrs. R. H.), 210 W. Lincoln, Indianola, Iowa 50125

Iowa Gamma (1877) Iowa State University; 208 Ash Ave., Ames, Iowa 50010; Deborah Turner; Margaret Leonard Buck (Mrs. J. A.), 534 Forest Glen, Ames, Iowa 50010

Iowa Zeta (1882) University of Iowa; 815 E. Washington, Iowa City, Iowa 52240; Carolyn Burke; Martha Lear Larson (Mrs. John W.), 12 W. Park Rd., Iowa City, Iowa 52240

Nebraska Beta (1895) University of Nebraska; 426 N. 16th, Lincoln, Neb. 68508; Pamela Peterson; Diane Zeckser Porter (Mrs. J. D.) 949 Mulder Dr., Lincoln, Neb. 68510

South Dakota Alpha (1927) University of South Dakota, 118 N. Plum, Vermillion, S.D. 57069; Ann Hamilton; Ann Kincaid Ward (Mrs. S. R.), 716 E. Clark, Vermillion, S.D. 57069

XI PROVINCE

President—Shirley Jones Mann (Mrs. Robert E.), 6 W. 21st St., Hutchinson, Kan. 67501

Kansas Alpha (1873) University of Kansas; 1612 W. 15th, Lawrence, Kan. 66044; Betsy Adams; Mary Ann Mize Dickinson (Mrs. Marten), 902 W. 27th Terrace, Lawrence, Kan. 66044

Kansas Beta (1915) Kansas State University; 1819 Todd Rd., Manhattan, Kan. 66502; Melanie Epperly; Cecile Brosseau Kendall (Mrs. W. Richard) 2025 Pierre, Manhattan, Kan. 66502

Missouri Alpha (1899) University of Missouri; 511 E. Rollins, Columbia, Mo. 65201; Sheila Moore; Miss Mary Louise Willbrand, 810 A Fairview Rd., Columbia, Mo. 65201

Missouri Beta (1907) Washington University; Box 42, Washington University, St. Louis, Mo. 63130; Katie Kuhne; Kathy Beville Lupo (Mrs. D. G.), 411 Algonquin Place, St. Louis, Mo. 63119

Missouri Gamma (1914) Drury College; Drury College, Springfield, Mo. 65802; M. Susie Morris; Vicki Rook Lollar (Mrs. Gary), 2112 Cinderella, Springfield, Mo. 65804

OMICRON PROVINCE

President—Caroline Erickson Hughes (Mrs. Hugh), 1000 S. Howerton, Cushing, Okla. 74023

Arkansas Alpha (1909) University of Arkansas; 502 W. Maple, Fayetteville, Ark. 72701; Jan Rose; Jean Fetter Greenhaw (Mrs. Leonard), Box 4276, Fayetteville, Ark. 72701

Arkansas Beta (1963) Little Rock University, Box 4057 Asher Ave St., Little Rock, Ark. 72204; Mary Kathryn Holmes; Sara Wynn Wierick (Mrs. J. T.) 707 Bowman Rd., Little Rock, Ark. 72205

Oklahoma Alpha (1910) University of Oklahoma; 1701 S. Elm, Norman, Okla. 73069; Pat Hieronymus; Margaret Fell Thurston (Mrs. Thomas W.), 853 Birch, Norman, Okla. 73069

Oklahoma Beta (1919) Oklahoma State University; 324 Cleveland Stillwater, Okla. 74074; Mary McMains; Barbara Thomas Simank (Mrs. Edmund D.), 2001 West University Ave., Stillwater, Okla. 74074

PI PROVINCE

President—Jeannette Simpson Roberts (Mrs. Richard A.), 1674 Longwood Dr., Baton Rouge, La. 70808

Louisiana Alpha (1891) Newcomb College; 7014 Zimple St., New Orleans, La. 70118; Karen Conley; Anne Dyer McKee (Mrs. Wm. C.), 5305 Camp St., New Orleans, La. 70115

Louisiana Beta (1936) Louisiana State University; P. O. Box 17560-A, L.S.U., Baton Rouge La. 70803; Winifred Gill; Virginia Cochran Setze (Mrs. Thomas) 12661 Lockhaven, Baton Rouge, La. 70815

Texas Alpha (1902) University of Texas; 2300 San Antonio, Austin Tex. 78705; Pam Pitzer; Hallie Dewar Ferguson (Mrs. Keene), 2702 Verdebark Cir., Austin, Tex. 78703

Texas Beta (1916) Southern Methodist University; 3101 Daniels, Dallas, Tex. 75205; Joanne Moore, Marjorie Lucas Power (Mrs. W. J. A.), 3525 Mockingbird Lane, Dallas, Tex. 75205

Texas Gamma (1953) Texas Tech. University; Box 4324, Texas Tech. University, Lubbock Tex. 79406; Ann Hearn; Laura McCracken McMillan (Mrs. W. G.) 4404-11th, Lubbock, Tex. 79416

Texas Delta (1956) Texas Christian University; Box 29704, T.C.U., Fort Worth, Tex. 76129; Susan Hill; Mrs. Charles Ferree, 3413 Acorn Run, Fort Worth, Tex. 76109

RHO PROVINCE

President—Lucille McCrillis Ryland (Mrs. John), 3470 E. Kentucky Ave., Denver, Colo. 80209

Colorado Alpha (1884) University of Colorado; 890 Eleventh St., Boulder, Colo. 80301; Pat Kane; Luella Pretti Tamariello (Mrs. A. R.), 3992 Fuller Ct., Boulder, Colo. 80303

Colorado Beta (1885) University of Denver; 2203 S. Josephine, Denver, Colo. 80210; Laura Penn; Mrs. Milton Boslough, 4040 E. 6th Ave., Denver, Colo. 80220

Colorado Gamma (1954) Colorado State University; 625 W. Lake, Fort Collins, Colo. 80521; Marlys Fengler; Nancy Weinland Bartran (Mrs. M. D.), 1212 Southridge Dr., Fort Collins, Colo. 80521

Montana Alpha (1921) Montana State University; 1304 S. Fifth, Bozeman, Mont. 59715; Gail Rodenberg; Laura Kramer Hanson (Mrs. E. L.), 2118 Spring Creek Drive, Bozeman, Mont. 59715

Wyoming Alpha (1910) University of Wyoming; Fraternity Park, Laramie, Wyo. 82070; Jan Hillstead; Martha Bauman Brown (Mrs. R. F.), 1506 Bonneville St., Laramie, Wyo. 82070

SIGMA PROVINCE

President—Lucile Johannessen West (Mrs. L. David), 6729 E. Horseshoe Rd., Scottsdale, Ariz. 85253

Arizona Alpha (1917) University of Arizona; 1035 N. Mountain Ave., Tucson, Ariz. 85719; Sandy Rathbun; Mrs. Wm. C. Jacquin, 5202 E. Alhambra Pl., Tucson, Ariz. 85711

Arizona Beta (1965) Arizona State University; Box 276 A.S.U., Palo Verde, Tempe, Ariz. 85281; Jonnie Lou Madson; Barbara Caine Bogle (Mrs. Jackson), 399 N. Washington, Chandler, Ariz. 85224

New Mexico Alpha (1946) University of New Mexico; 1701 Mesa Vista Rd. N.E., Albuquerque, N.M. 87106; Joyce Rovedo; Barbara Olinger Meiering (Mrs. Robert), 1608 California N.E., Albuquerque, N.M. 87110

Utah Alpha (1929) University of Utah; 1443 East 1st South, Salt Lake City, Utah 84103; Teena Davis; Virginia Clowes Woods (Mrs. W. B.), 2290 S. 2200 East, Salt Lake City, Utah 84109

TAU PROVINCE

President—Pat Fiset John (Mrs. Philip), 2233 38th Place East, Seattle, Wash. 98102

Alberta Alpha (1931) University of Alberta; 11012-85th Ave., Edmonton 63, Alberta, Can.; Susan Elliot; Miss Betty Klimovich 706-10045-17th St., Edmonton, Alberta, Can.

Idaho Alpha (1923) University of Idaho; 507 Idaho St., Moscow, Idaho 83843; Mary Jane Kalbus; Ruth Boas (Mrs. L. A.), 512 East B. St., Moscow, Idaho 83843

Washington Alpha (1907) University of Washington; 4548 17th Ave. N.E., Seattle, Wash. 98105; Margaret Sundberg; Margie Cooper Bathum (Mrs. Roy), 4610 E. Mercer Way, Mercer Island, Wash. 98040

Washington Beta (1912) Washington State University; 707

Linden, Pullman, Wash. 99163; Cassandra Moore; Peggy Moore Cosgriffe (Mrs. H. A.), 310 Derby, Pullman, Wash. 99163

Washington Gamma (1948) University of Puget Sound; Schiff Hall, University of Puget Sound, Tacoma, Wash. 98416; Kathy Shull; Miss Marie A. Helmer, 3524 N. 7th St., Tacoma, Wash. 98406

UPSILON PROVINCE

President—Pat Kelly Swan (Mrs. Robert G.) 4444 S.W. Twombly, Portland, Ore. 97201

Nevada Alpha (1915) University of Nevada; 869 N. Sierra, Reno, Nev. 89502; Cheryl Walker; Mary Holman (Mrs. P.), 990 Rhode Island Dr., Reno, Nev. 89503

Oregon Alpha (1915) University of Oregon; 1518 Kincaid, Eugene, Ore. 97403; Janet Piche; Doreen Gienger McCool (Mrs. D. L.), 2610 Onyx, Eugene, Ore. 97403

Oregon Beta (1917) Oregon State University; 2685 NW Taylor, Corvallis, Ore. 97331; Annette Rasmussen; JoAnne Estey Yates (Mrs. Tom), 1720 N.W. 13th, Corvallis, Ore. 97330

Oregon Gamma (1944) Willamette University; 844 Mill St., Salem, Ore. 97301; Lucy Edwards; Susan Merrill Litchfield (Mrs. James), 6286-17th Ave. N.E., Salem, Ore. 97303

Oregon Delta (1960) Portland State College; 1962 S.W. 5th, Portland, Ore. 97201; Maya Adamovics; Dorothy Mulligan Rasmussen (Mrs. Donald), 2095 S.W. Mayfield, Portland, Ore. 97225

PHI PROVINCE

President—Ernestine Garcia Orison (Mrs. Robert D.) 1925 Parkside Ave., Hillsborough, Calif. 94010

California Beta (1900) University of California (Berkeley); 2325 Piedmont Ave., Berkeley, Calif. 94704; Barbara Fleck; Molly Burnett Wilde (Mrs. Chas.), 67 Lynwood Pl., Moraga, Calif. 94556

California Gamma (1917) University of Southern California; 647 W. 28th St., Los Angeles, Calif. 90007; Mary Ann Hart; Belvajo Turner Kruse (Mrs. Jon), 1401 Imperial, Glendale, Calif. 91207

California Delta (1927) University of California at Los Angeles; 700 Hilgard Ave., Los Angeles, Calif. 90024; Diane Pirie; Patricia Wright Bercel (Mrs. Wright), 250 Ashdale, Los Angeles, Calif. 90049

California Epsilon (1949) San Diego State College; 5080 College Pl., San Diego, Calif. 92115; Mary Kay Taylor; Peggy Cassell Pope (Mrs. Sam) 9409 Barbie Lane, Spring Valley, Calif. 92077

California Zeta (1950) University of California at Santa Barbara; 763 Camino Pescadero, Goleta, Calif. 93017; Candy Blackford; Claudia Waters Garrett (Mrs. T. D.), 3315 Los Pinos Dr., Santa Barbara, Calif. 93105

ALUMNÆ DEPARTMENT DIRECTORY

ALUMNÆ OFFICERS

Grand Vice President of Alumnae—Evelyn Peters Kyle (Mrs. Stanley E.), 23 Oak Knoll Cardens Dr., Pasadena, Calif. 91106

Grand Vice President of Philanthropies—Sarah Holmes Hunt (Mrs. Harold B.) 9014 Holly St., Kansas City, Mo. 64114

Director of Alumnae Programs—Myrdred Allen Hightower (Mrs. Floyd) 6252 Alpha Rd., Dallas, Tex. 75240

Secretary of the Alumnae Department—Betty Rowton Holt (Mrs. Joseph R.) 4707 Perry Way, Sioux City, Iowa 51104

Alumnae Club Editor—Adele Alford Heink, (Mrs. Hans) 3434 Jewell St., San Diego, Calif. 92109

Order of the Golden Arrow—Address correspondence to Central Office, 112 S. Hanley Rd., St. Louis, Mo. 63105

The Roll of Alumnae Clubs

ALPHA PROVINCE

Alumnae Province President—Mrs. Eleanor B. Roberts, Depot Rd., Box 513, Truro, Mass. 02666

Berkshire County, Mass.—Patricia Flynn Tucker (Mrs. L. B.), 23 Nargansett Ave., Pittsfield, Mass. 01201

Eastern Maine—Dorothy Menzies Bostwick (Mrs. Dudley), 391 Spearin Dr., Orono, Me. 04473

Greater Boston, Mass.—Miss Cynthia Proctor, 885 Massachusetts Ave., Cambridge, Mass. 02138

Halifax, Nova Scotia—Catherine Logan Gerry (Mrs. J. E.), 3611 Deal St., Halifax, Nova Scotia, Canada

Hartford, Conn.—Jennifer Moore Sim (Mrs. R. Dalton), West Ledge Rd., Glastonbury, Conn. 06033

Manchester Area, Conn.—Dorothy Jurgelas Krivick (Mrs. G.), 84 Ayers Rd., Wapping, Conn. 06087

New Haven, Conn.—Suzanne Noe Oswald (Mrs. Donald), 27 Tamarac Rd., Wallingford, Conn. 96942

Greater Portland, Me.—Elizabeth Pendleton Hanson (Mrs. C. M.), 126 Pine St., Portland, Me. 04102

Rhode Island—Margery Heimberger Demmler (Mrs. E. F.), 6 Malcolm Rd., North Kingstown, R.I. 02852

Southern Fairfield County, Conn.—Barbara Rue Knapp (Mrs. J. W.), 52 Grey Rocks Rd., Wilton, Conn. 06897

West Suburban Boston, Mass.—Suzanne Ruggles Dates (Mrs. Donald), 62 Woodridge Rd., Wayland, Mass. 01778

BETA PROVINCE

Alumnae Province President—Maurine Sasse Evans (Mrs. H. S.), 1 Oxford Rd., Apt. 11, Latham, N.Y. 12110

Albany, N.Y.—Annette Walker Holt (Mrs. D. S.), 13 Crescent Dr., Castleton, N.Y. 12033

Buffalo, N.Y.—Betty Tiefenthaler Hoekstra (Mrs. I. A.), 28 Lynn Lea, Williamsville, N.Y. 14221

Burlington, Vt.—Cecelia Meloney Lindberg (Mrs. C.), 352 Colchester Ave., Burlington, Vt. 05401

Long Island-North Shore, N.Y.—Fay Voelker Boyd (Mrs. W. J., Jr.), 26 Whitlock St., Plainview, N.Y. 11803

Mid-Hudson Valley, N.Y.—Marijane Watkins Griffith (Mrs. H.), 22 Horizon Hill Dr., Poughkeepsie, N.Y. 12603

Montreal, Canada—Sally Ramsey Abbott (Mrs. E. C.), 245 Kindersley Ave., Town of Mt. Royal 305, Quebec, Canada

New York City, N.Y.—Valerie Taaffee Held (Mrs. G. N.), 161 Fieldway Ave., Staten Island, N.Y. 10308

Rochester, N.Y.—Marilyn Taylor Perry (Mrs. R.), 20 Bromley Rd., Pittsford, N.Y. 14534

Rockland County, N.Y.—Virginia Powell (Mrs. W. J.), 30 Eastborne Dr., Spring Valley, N.Y. 10977

Schenectady, N.Y.—Mary Lou Beck Hiatt (Mrs. N.), 2521 Whamer Ln., Schenectady, N.Y. 13209

Syracuse, N.Y.—Gene Archie (Mrs. John), 507 Standish Dr., Syracuse, N.Y. 13224

Westchester County, N.Y.—Carolyn Fuller Kindle (Mrs. D. E.), 37 Aldridge Rd., Chappaqua, N.Y. 10514

GAMMA PROVINCE

Alumnae Province President—Maurine Stuart Dulin (Mrs. Wm. C.), 5612 Grove St., Chevy Chase, Md. 20015

Baltimore, Md.—Judith Callahan Zelazney (Mrs. R. J.), 574 W. University Parkway, Baltimore, Md. 21210

Central Pennsylvania, Pa.—Elizabeth Spyker Owen (Mrs. A. A., Jr.), 107 S. 4th St., Lewisburg, Pa. 17837

Harrisburg-Carlisle, Pa.—Frances Baker Landino (Mrs. R. H.), 201 Glen Rd., Camp Hill, Pa. 17011

Jersey Shore, N.J.—Kim Larsen Johnson (Mrs. T.), 229 Howard Ave., Elberon, N.J. 07740

Maryland-D.C. Suburban—Nancy Barnes Klahre (Mrs. F.), 11408 Orleans Way, Kensington, Md. 20795

Northern New Jersey, N.J.—Anne Dungan Newell (Mrs. J. W.), 9 Rotary Ln., Summit, N.J. 07901

Northern Virginia, Va.—Patricia Vanderen Johnson (Mrs. H. E.), 7201 Capital View Dr., McLean, Va. 22101

Philadelphia-Delco, Pa.—Sandy Law Ramstad (Mrs. Ted), 37 Elaine Dr., Glen Mills, Pa. 19342

Philadelphia-Main Line, Pa.—Jeanne White Church (Mrs. J. F.), 828 Merion Square Rd., Gladwyne, Pa. 19035

Pittsburgh, Pa.—Sally Robinson Tafel (Mrs. R. E. Jr.), 4455 Mt. Royal Blvd., Allison Park, Pa. 15101

Pittsburgh-South Hills, Pa.—Emily Robinson Kunde (Mrs. M. A.), 724 Robinwood Dr., Pittsburgh, Pa. 15220

Ridgewood, N.J.—Pat Henchie Joel (Mrs. J. B.), 515 Old Woods Rd., Wyckoff, N.J. 07481

Southern Prince George's County, Md.—Jan Speer Munyon (Mrs. Larry), 8659 Greenbelt Rd., Greenbelt, Md. 20770

State College, Pa.—Miss Ann Browning, 850 Cricklewood Dr., State College, Pa. 16801

Washington, D.C.—Jane Bronk Councilor (Mrs. J. A. Jr.), 5420 Audubon Rd., Bethesda, Md. 20014

Wilmington, Del.—Kerin Bertl Hearn (Mrs. C. B.), 700 W 20th St., Wilmington, Del. 19802

DELTA PROVINCE

Alumnae Province President—Phyllis Foster Parker (Mrs. J. B.), 1912 Wilshire Dr., Durham, N.C. 27707

Chapel Hill, N.C.—Lou Anne Howell Robinson (Mrs. Richard), 608 Kenmore Rd., Chapel Hill, N.C. 27514

Charleston, W.Va.—Adrienne Adams Henzmann (Mrs. R. E.), 1633 Ravina Rd., Charleston, W.Va. 25314

Charlotte, N.C.—Sally Schulze (Mrs. John B.), 4030 Abingdon Rd., Charlotte, N.C. 28211

Clarksburg, W.Va.—Eleanor Mockler Bush (Mrs. A. K.), 5 Bush Ave., Philippi, W.Va. 26416

Hampton Roads, Va.—Susan Warder Peebles (Mrs. K.), 252 James River Dr., Newport News, Va. 23601

Morgantown, W.Va.—Mary Mather Bachmann, (Mrs. R. O.), 1281 Dogwood Ave., Morgantown, W.Va. 26505

Norfolk, Portsmouth, Va.—Diane Bowles Berry (Mrs. W. C.), 5854 E. Hastings Arch, Virginia Beach, Va. 23462

North Virginia, Va.—Patricia VanDoren Johnson (Mrs. H. E.), 7201 Capitol View, McLean, Va. 22101

Richmond, Va.—Nancy Holt Wright, (Mrs. L. W., Jr.), 3501 Moss Side Ave., Richmond, Va. 23222

Shenandoah Valley, Va.—Miss Marth B. Caldwell, 216 Governor's Ln., #10, Harrisonburg, Va. 22801

Southern West Virginia, W.Va.—Miss Demaris Wilson, Athens, W.Va. 24712

Virginia Beach, Va.—Rivers Shaw Schweitzer (Mrs. M. H.), 6553 Taylor Dr., Norfolk, Va. 23502

Wheeling, W.Va.-Ohio Valley—Mrs. Robert E. Witte, 32 Elmwood Pl., Wheeling, W.Va. 26003

EPSILON PROVINCE

Alumnae Province President—Ann Logan Heflin (Mrs. Bertrand), 1235 Waverly Dr., Daytona Beach, Fla. 32018

Atlanta, Ga.—Susan Booden Player (Mrs. Paul), 5006 Vernon Springs Dr., Dunwoody, Ga. 30338

Brevard County, Fla.—Betty Nunn Gray (Mrs. R. A.), 307 Cocoa Ave., Indialantic, Fla. 32901

Clearwater, Fla.—Doris Brown Fawcett (Mrs. W. E.), 4269 Harbor Hills Dr., Largo, Fla. 33516
Columbia, S.C.—Mary Ann Benson Brown (Mrs. E. H., Jr.), 2600 Heyward St., Columbia, S.C. 29205
Daytona Beach Area, Fla.—Judith Fenton Brown (Mrs. G. L., Jr.), 144 Harvard Ormond Beach, Fla. 32074
DeLand, Fla.—Ruth Foard Hutchings (Mrs.), 1000 N. Florida Ave., DeLand, Fla. 32720
Ft. Lauderdale, Fla.—Diane Evans Garvin (Mrs. G.), 2101 N.E. 51st St., Ft. Lauderdale, Fla. 33308
Gainesville, Fla.—Catherine Heubeck Weltner (Mrs. Wm.), 1821 N.W. 31st Terr., Gainesville, Fla. 32601
Hollywood, Fla.—Jane Anderson Johns (Mrs. B.), 414 S. 57th Terr., Hollywood, Fla. 33021
Jacksonville, Fla.—Lynn LaGrange Francis (Mrs. Wm. W.), 769 Grove Park Blvd., Jacksonville, Fla. 32216
Lakeland, Fla.—Mary Jones Jarrett (Mrs. J. S.), 916 Euclid Ave., Lakeland, Fla. 33801
Miami, Fla.—Natalie Brundage McGaw (Mrs. Wm.), 5600 Maggiore, Coral Gables, Fla. 33146
Orlando-Winter Park, Fla.—Jean Morris Frydenborg (Mrs. K.), 1614 Cole Rd., Orlando, Fla. 32803
Pensacola, Fla.—Gay McLeod Bell (Mrs. H. L.), 1212 N. 17th Ave., Pensacola, Fla. 32503
St. Petersburg, Fla.—Betty Straight Axelrod (Mrs. Wm. B.), 7973 3rd Ave. So., St. Petersburg, Fla. 33707
Sarasota, Fla.—Marcia Manewal Murray (Mrs. K. A.), 1118 Palma Sola Blvd., Bradenton, Fla. 33505
Southwest Florida, Fla.—Kim Ballard Thompson (Mrs. Wm. E.), 2915 S.E. Fifth Cr., Cape Coral, Fla. 33904
Tallahassee, Fla.—Virginia Caffee Grigg (Mrs. Charles), 2500 Harriman Cir., Tallahassee, Fla., 32303
Tampa, Fla.—Barbara Dolva Pieper (Mrs. Nathaniel), 3214 Fountain Blvd., Tampa, Fla. 33609
West Palm Beach, Fla.—Nancy Wheeler Fisher (Mrs. B. L.), 8843 N. Elizabeth, Lake Park, Ill. 33403

ZETA PROVINCE

Alumnae Province President—Frances Wilson Merker (Mrs. Henry M.), 1044 Lakeside, Birmingham, Mich. 48009
Ann Arbor, Mich.—Nancy McCoy Briggs (Mrs. D.), 1067 Morningside, Ann Arbor, Mich. 48103
Battle Creek, Mich.—Martha G. Dewey (Mrs. Charles), 49 Lynwood Dr., Battle Creek, Mich. 49017
Bloomfield Hills, Mich.—Evelyn Phillips Montgomery (Mrs. R.), 1275 Golfview, Birmingham, Mich. 48128
Bloomfield Hills, Mich., Jr.—Lucy Lane Scruggs (Mrs. D.), 1740 Oak, Birmingham, Mich. 48009
Detroit-Dearborn, Mich.—Lucille Wilson Wright (Mrs. G.), 1151 Hillcrest Dr., Dearborn, Mich. 48124
Grand Rapids, Mich.—Mrs. James D. Ries, 906 Lakeside S.E., Grand Rapids, Mich. 49506
Grosse Pointe, Mich.—Beth Ramsay Gustafson (Mrs. R. J.), 346 Hillcrest, Grosse Pointe Park, Mich. 48236
Hamilton, Ont., Canada—Pearl Barker Schmuck (Mrs. C. B.), Box 70, Ancaster, Ontario, Canada
Jackson, Mich.—Gloria Bliss Federer (Mrs. H. D.), 1711 Maybrook Rd., Jackson, Mich. 49203
Lansing, East Lansing, Mich.—Martha Fleming Banta (Mrs. G. S.), 2415 Leon Ave., Lansing, Mich. 48906
North Woodward, Mich.—Ann Wright Cushing (Mrs. Donald), 68 Amherst, Pleasant Ridge, Mich. 48069
Toronto, Ont., Canada—Anne Parney Bowden (Mrs. D. E.), 46 The Bridle Park, Willowdale, Ont., Can.

ETA PROVINCE

Alumnae Province President—Sabra Hansen Gua (Mrs. George F., II), 18715 Fairmount Blvd., Shaker Heights, Ohio 44118
Akron, Ohio—Julie Purcell Kerr (Mrs. G.), 462 Molane Ave., Akron, Ohio 44313
Athens, Ohio—Phyllis Schneider Lawrence (Mrs. R. A.), Beechwood Estates Route 5, Athens, Ohio 45701
Canton, Ohio—Nancy Rische Martin (Mrs. G. E.), 621 Edgewood Ave., S.W., Massillon, Ohio 44646
Central, Ohio—Macy Francis Cooke (Mrs. Carl C., Jr.), 61 Hutchinson Ave., Worthington, Ohio 43085
Cincinnati, Ohio—Lindsey Farnham Siegfried (Mrs. J.), 626 Myrtle Ave., Terrace Park, Ohio 45174
Cleveland-East, Ohio—Sabra Hansen Qua (Mrs. George F., II), 18715 Fairmount Blvd., Shaker Heights, Ohio 44118
Cleveland-West, Ohio—Janice Hill Casey (Mrs. Joseph C.), 19840 Riverview Ave., Rocky River, Ohio 44116
Columbus, Ohio—Elaine Kellert Noble (Mrs. Larry), 545

Haymore N., Worthington, Ohio 43085
Dayton, Ohio—Mary Sue Hanson Kessler (Mrs. J.), 3960 Cornell Woods Dr., Dayton, Ohio 45406
Hamilton, Ohio—Carol Bradbury Braun (Mrs. Charles Jr.), 540 Haven Ave., Hamilton, Ohio 45013
Newark-Granville, Ohio—Mrs. James Base-Smith, Lewis Lane, Newark, Ohio 43055
Portsmouth, Ohio—Genevieve Tetlow Toombs (Mrs. M. F.), 3140 Sheridan Rd., Portsmouth, Ohio 45662
Springfield, Ohio—Anna Jean Pappas Gianakopoulos (Mrs. J. G.), 1540 N. Fountain Ave., Springfield, Ohio 45504
Toledo, Ohio—Sharon Duffey Henning (Mrs. F. E., Jr.), 5867 Graystone, Sylvania, Ohio 43560
Youngstown-Warren, Ohio—Marilyn Kauff Sheridan (Mrs. J. W.), 215 Indian Trail, Pland, Ohio 44514

THETA PROVINCE

Alumnae Province President—Emily Walter Wallace (Mrs. John), 2727 Parkway Dr., Muncie, Ind. 47304
Anderson, Ind.—Joellen Berchiatti Mishler (Mrs. D. L.), 2702 Redburn Ln., Anderson, Ind. 46011
Bloomington, Ind.—Peggy Frasy Cooper (Mrs. R. H.), 1801 Arden Dr., Bloomington, Ind. 47401
Columbus, Ind.—Christina Siefker (Mrs. Robert), 2760-25th St., Columbus, Ind. 47201
Elkhart County, Ind.—Suzanne Hicks Marques (Mrs. V.), 4334 Greenleaf Blvd., Elkhart, Ind. 46514
Fort Wayne, Ind.—Miss Beverly Dildine, 5611 South Wayne Ave., Fort Wayne, Ind. 46807
Franklin, Ind.—Jo Pruitt Mazingo (Mrs. B. J.), 1140 North Dr., Franklin, Ind. 46131
Gary, Ind.—Charles Skolds Cidulka (Mrs. John), 2500 W. 41st Ave., Gary, Ind. 46408
Hammond, Ind.—Joan Kapozukiewicz Parducci (Mrs. L.), 8421 Cottage Grove Pl., Hilland, Ind. 46322
Indianapolis, Ind.—Betty Freed Detmer (Mrs. D. O.), 4519 E. Thornleigh, Indianapolis, Ind. 46226
Indianapolis, Ind., Jr.—Miss Bonnie Hale, 8511 N. Park, Indianapolis, Ind. 46240
Kokomo, Ind.—Billie Billeter Peters (Mrs. W. J.), R.R. #3, Kokomo, Ind. 46901
Lafayette, Ind.—Barbara Yates Kirk (Mrs. Dan), 813 Essex, West Lafayette, Ind. 47906
Muncie, Ind.—Mary Ann Fisher Olinger (Mrs. O.), 2602 N. Tillotson, Muncie, Ind. 47304
Richmond, Ind.—Mary Agnes Starr (Mrs. R. C.), 703 Henley Road South, Richmond, Ind. 47374
South Bend-Misawaka, Ind.—Barbara Paulecke Jones (Mrs. Edward), 511 Peashway, South Bend, Ind. 46614
Southeastern Ind.—Martha Hogsett (Mrs. Richard), 1204 N. Perkins, Rushville, Ind. 46173
Southport, Ind.—Marilyn Webb Hoch (Mrs. Louis), 3501 Hillcrest Dr., Indianapolis, Ind. 46227
Southwestern Ind.—Mrs. Richard Hovda, 800 St. James Blvd., Evansville, Ind. 47714
Terre Haute, Ind.—Anne Cooley Wilkerson (Mrs. Wm. R.), Route 22, Box 10, Terre Haute, Ind. 47802
Valparaiso, Ind.—Ruth Powell Gray (Mrs. Jack), 756 Park, Valparaiso, Ind. 46383

IOTA PROVINCE

Alumnae Province President—Elizabeth March Marshall (Mrs. Gilbert), 1932 Graybar Lane, Nashville, Tenn. 37215
Blue Ridge, Tenn.—Jane Guffin Gonaker (Mrs. Gary E.), 909 Edgewood Cir. St., Kingsport, Tenn. 37663
Chattanooga, Tenn.—Mrs. Jim Ketchersid, 701 Danbury Dr., Signal Mountain, Tenn. 37377
Knoxville, Tenn.—Ellen J. Scott Taylor (Mrs. Calvin), 1716 Uppingham Dr., Knoxville, Tenn. 37918
Lexington, Ky.—Shirley Newcomer Kyle (Mrs. W. P.), 1836 Blairmore Ct., Lexington, Ky. 40502
Little Pigeon, Tenn.—Helen Wolty Schlegel (Mrs. E. B.), R. #1 Buckhorn Rd., Gatlinburg, Tenn. 37738
Louisville, Tenn.—Carleen Crosier Pope (Mrs. Thomas), 7156 Southside Dr., #4, Louisville, Ky. 40214
Memphis, Tenn.—Patsy Hall Newman (Mrs. B.), 3255 Glen Logan Rd., Memphis, Tenn. 38128
Nashville, Tenn.—Bettey Thackston Westerman (Mrs. Wm.), 1400 Burton Valley Rd., Nashville, Tenn. 37215

KAPPA PROVINCE

Alumnae Province President—Miss Sally Moore Hines, College Hill Rd., Oxford, Miss. 38655

- Auburn-Opelika, Ala.**—Ruth Edwin Meadows (Mrs. Velmar, Sr.), 207 N. Fourth St., Opelika, Ala. 36801
- Birmingham, Ala.**—Betty Amidon Kesmodel (Mrs. K. F., Jr.), 3368 Hermitage Rd., Birmingham, Ala. 35223
- Hattiesburg, Miss.**—Mrs. Claude Sarphie, 112 Melrose, Hattiesburg, Miss. 39401
- Huntsville, Ala.**—Margaret Butler (Mrs. Julian), 702 Cleermont, Huntsville, Ala. 35801
- Jackson, Miss.**—Mrs. S. Lyle Bates, 3908 Hawthorne Dr., Jackson, Miss. 39216
- Mississippi Delta**—Louise Hull Mott (Mrs. N. A., Jr.), 526 Jackson Ave., Yazoo City, Miss. 39194
- Mississippi Gulf Coast, Miss.**—Miss Katherine Schledwitz, Apt. 311, Maeson De Ville, East Beach, Gulfport, Miss. 39501
- Mobile, Ala.**—Elizabeth Williams Copeland (Mrs. J. J.), 4958 N. Carmel Dr., Mobile, Ala. 36608
- Montgomery, Ala.**—Barbara Weiss Oliver (Mrs. L. G.), 2868 S. Colonial Dr., Montgomery, Ala. 36111
- Tuscaloosa, Ala.**—Patricia Proctor Jessup (Mrs. Wm. W.), 2815 Montclair Rd., Tuscaloosa, Ala. 35401
- University, Miss.**—Myra Lee Sollers Oliver (Mrs. P.), Box 429, University, Miss. 38677
- Vicksburg, Miss.**—Anna Anthin Brennan (Mrs. John W.), 3321 Highland Dr., Vicksburg, Miss. 39180

LAMBDA PROVINCE

- Alumnae Province President**—Virginia Hignell Tate (Mrs. J. E. D.), 183 Campbell St., Winnipeg, Manitoba, Canada
- Beloit, Wis.**—Virginia Schaefer Wolfe (Mrs. Harry), 1834 Strong Ave., Beloit, Wis. 53511
- Duluth-Superior, Wis.**—Betty Butts Zuber (Mrs. Nicholas), 302 Heather Ave., Duluth, Minn. 55803
- Fargo, N.D.**—Joan Nichols Rosenberger (Mrs. J.), 61 W. Court NDSU, Box 5138 State Univ. Station, Fargo, N.D. 58102
- Fox River Valley of Wis.**—Barbara Brauer Werner (Mrs. Graham), 1915 N. Gillett, Appleton, Wis. 54911
- Grand Forks, N.D.**—Mae Marie Malm Blackmore (Mrs. B.), 623 23rd Ave. So., Grand Forks, N.D. 58201
- Madison, Wis.**—Mary Lynn Estes Moyer (Mrs. G.), 8 West Brook Circle, Madison, Wis. 53711
- Milwaukee, Wis.**—Marlene Thiele Schillfarath (Mrs. R.), 15025 Cascade Dr., Elm Grove, Wis. 53122
- Minneapolis, Minn.**—Betty Ann Rost Pettit (Mrs. Alan B., Jr.), 5328 Halifax Ave., Minneapolis, Minn. 55424
- St. Paul, Minn.**—Carolyn Meyer Petersen (Mrs. G.), 3333 Lake Johanna Blvd., St. Paul, Minn. 55112
- Winnipeg, Manitoba, Canada**—Carol Mackintosh (Mrs. J. W.), 344 Brock St., Winnipeg 9, Manitoba, Canada

MU NORTH PROVINCE

- Alumnae Province President**—Marjorie Deetz Early (Mrs. Gordon), 2203 Benderwirt Ave., Rockford, Ill. 61103
- Arlington Heights, Ill.**—Marjorie Coy Barnett (Mrs. Walter), 2800 Southampton Dr., Apt. 201 Rolling Meadows, Ill. 60008
- Chicago Business Women's, Ill.**—Miss Joanne Will, 1360 N. Lake Shore Dr., Chicago, Ill. 60610
- Chicago South, Ill.**—Miss Eleanor Shell, 6700 South Shore Dr., Chicago, Ill. 60649
- Chicago South Suburban, Ill.**—Anne Cleveland Eike (Mrs. D. J.), 403 Stanton, Park Forest, Ill. 60466
- Chicago West Suburban, Ill.**—Mini Bever Browning (Mrs. W. S.), 811 N. Kensington Ave., La Grange Park, Ill. 60525
- Du Page County, Ill.**—Peggy Pool Wuerfel (Mrs. W. D.), 751 Chidester, Glen Ellyn, Ill. 60137
- Fox River Valley, Ill.**—Mrs. David Shepard 671 Constitution Dr., Aurora, Ill. 60506
- Hinsdale Township, Ill.**—Karin Grimsley Balsbaugh (Mrs. B.), 331 Ridge, Clarendon Hills, Ill. 60514
- Joliet, Ill.**—Mrs. D. B. Harpham, R.R. 2, Box 117 Spring Creek Woods, Lockport, Ill. 60441
- Lake County, Ill.**—Dorothy Hoppe Ford (Mrs. R. A.), 501 Bobby Lane, Mundelein, Ill. 60060
- Milton Township, Ill.**—Linda Price Behrends (Mrs. J. J.), 256 Sunset, Glen Ellyn, Ill. 60137
- North Shore, Ill.**—Lora Lydecker Warvel (Mrs. W. H.), 1146 Prairie Lawn, Glenview, Ill. 60025
- North Shore Jr., Ill.**—Rebecca Chase Lahrmann (Mrs. Wm. A., Jr.), 737 MacLean Ave., Kenilworth, Ill. 60043
- Oak Park-River Forest, Ill.**—Eleanor Hougham Guertine

- (Mrs. R. J.), 905 Norwood Ave., Melrose Park, Ill. 60160
- Park Ridge-Des Plaines, Ill.**—Sandra Quickenden Main (Mrs. M. M.), 751 North Washington, Park Ridge, Ill. 60068
- Rockford, Ill.**—Barbara Witty Erickson (Mrs. Karl), 3915 Landstrom Rd., Rockford, Ill. 61111

MU SOUTH PROVINCE

- Alumnae Province President**—Harrie Haycock Brown (Mrs. J. Lloyd), 1701 Golfview Dr., Urbana, Ill. 61801
- Alton-Edwardsville, Ill.**—Jean Pigott Gilkison (Mrs. D. C.), 1115 Robert Dr., Godfrey, Ill. 62035
- Avon-Bushnell, Ill.**—Caroline Chain Smith (Mrs. Don), Rural, Bushnell, Ill. 61422
- Bloomington-Normal, Ill.**—Mary Ann Way Lauder (Mrs. Fred), 30 Country Club Pl., Bloomington, Ill. 61701
- Champaign-Urbana, Ill.**—Annette Wolfram Daily (Mrs. J. W.), No. 3 Stanford Pl., Champaign, Ill. 61820
- Danville, Ill.**—Marion Nelson Golseth (Mrs. M.), 41 Country Club Dr., Danville, Ill. 61832
- Decatur, Ill.**—Mrs. Jack McCoy, 3387 McArthur Rd., Decatur, Ill. 62526
- Galesburg, Ill.**—Judy Reily Pacey (Mrs. Fred), 1700 N. Prairie, Galesburg, Ill. 61401
- Jacksonville, Ill.**—Joyce Stapleton Steagall (Mrs. Scott), R.F.D. #1, Alexander, Ill. 62601
- Monmouth, Ill.**—Miss Sally A. Bowman, 711 N. 11th St., Monmouth, Ill. 61462
- Peoria, Ill.**—Carolyn Constanz Brija (Mrs. James), 324 Stonegate Rd., Peoria, Ill. 61614
- Quincy, Ill.**—Connie Chatten Graham (Mrs. Ralph), 3724 N. 12th, Quincy, Ill. 62301
- Springfield, Ill.**—Cordelia Stephens Gain (Mrs. Frederick), 2024 S. Park, Springfield, Ill. 62704
- Tri-City, Ill.**—Dorothy Sparks Ericson (Mrs. J. M.), 2645 18 St. D., Moline, Ill. 62625

NU PROVINCE

- Alumnae Province President**—Midge Hoak Toole (Mrs. Wm.), 676 44th, Des Moines, Iowa 50312
- Ames, Iowa**—Pat Breeden Black (Mrs. Larry), R.R. #3, Ames, Iowa 50010
- Black Hills, S.D.**—Annette Dougherty Mullin (Mrs. Frank), 207 Philip Dr., Rapid City, S.D. 57701
- Burlington, Iowa**—Jo Teclenburg Kyhle (Mrs. J.), 2648 Sibilbe St., Burlington, Iowa 52601
- Cedar Rapids, Iowa**—Carol Burger Davidson (Mrs. J.), 2341 Aspen Lane, Cedar Rapids, Iowa 52403
- Council Bluffs, Iowa**—Jeanette Smith Debus (Mrs. W. H.), 4 Westlake, Council Bluffs, Iowa 51501
- Des Moines, Iowa**—Anne Hubbard Shambaugh (Mrs. R. P.), 1601 19th Pl., West Des Moines, Iowa 50265
- Indianola, Iowa**—Donna Peterson Ryan (Mrs. C. L.), 917 E. Iowa, Indianola, Iowa 50125
- Iowa City, Iowa**—Camille Case Calhoun (Mrs. John), 92 Marietta Ave., Iowa City, Iowa 52240
- Lincoln, Neb.**—Barbara Gardner Churchill (Mrs. Roy E.), 2500 South 36th St., Lincoln, Neb. 68506
- Mount Pleasant, Iowa**—Elizabeth Davenport Garrels (Mrs. R. E.), R.R. 1, Mt. Pleasant, Iowa 52641
- Omaha, Neb.**—Joyce Johnson Mammel (Mrs. Carl), 9765 Frederick, Omaha, Neb. 68124
- Sioux City, Iowa**—Sonna Montgomery Cray (Mrs. David), 3915 Country Club Blvd., Sioux City, Iowa 51104
- Sioux Falls, S.D.**—Mary Quintal Vrooman (Mrs. D.), 201 W. 25th, Sioux Falls, S.D. 57105
- Vermillion, S.D.**—Julia Nielsen Chaney (Mrs. M. L.), 315 S. University, Vermillion, S.D. 57069
- Waterloo-Cedar Falls, Iowa**—Shirley Stevens Freshwaters (Mrs. James), 1404 Kimball Ave., Waterloo, Iowa 50702

XI PROVINCE

- Alumnae Province President**—Marianna Kistler Beach (Mrs. Ross), 2101 Lincoln Dr., Hays, Kan. 67601
- Columbia, Mo.**—Laura Roberson Ellifrit (Mrs. K. P.), 111 South Glenwood, Columbia, Mo. 65201
- Hutchinson, Kan.**—Mary Weston Hyter (Mrs. Charles), 12 East 27th, Hutchinson, Kan. 67501
- Jefferson City, Mo.**—Diane Childers Green (Mrs. John), 1006 Bellevue Ct., Jefferson City, Mo. 65101

- Kansas City, Kan.**—Mary Pyle Breidenthal (Mrs. John), 1508 North 21st St., Kansas City, Kan. 66102
- Kansas City, Mo.—Shawnee Mission, Kan.**—Mary Ann Rudyk Jermann (Mrs. David), 7239 Eby Dr., Shawnee Mission, Kan. 66204
- Kansas City, Mo., Jr.**—Davoren Dustman Tempel (Mrs. Wm.), 5912 W. 89th Terr., Overland Park, Kan. 66207
- Lawrence, Kan.**—Evelyn Carlson Senecal (Mrs. Robert), 1219 West 28th Ct., Lawrence, Kan. 66044
- Manhattan, Kan.**—Gertrude Tobias Wassberg (Mrs. Ivan), 112 Longview Dr., Manhattan, Kan. 66502
- St. Joseph, Mo.**—Shirley Dale Lawrence (Mrs. P.), 2534 Frances St., St. Joseph, Mo. 64501
- St. Louis, Mo.**—Patricia Valois Morris (Mrs. D. R.), 18 Cricklewood, St. Louis, Mo. 63131
- St. Louis, Mo. Jr.**—Patti Shirtum Robinson (Mrs. Ted. K.), 311 Wild Forest Ct., Ballwin, Mo. 63011
- Springfield, Mo.**—Suzanne Dischbein White (Mrs. Robert), 928 S. Cavalier, Springfield, Mo. 65804
- Topeka, Kan.**—Sara Straight Adams (Mrs. Rudolph), 1935 Pembroke Ln., Topeka, Kan. 66604
- Tri-State, Mo.**—Jean Taylor Dwyer (Mrs. Ed. P.), 816 North Pearl, Joplin, Mo. 64801
- Western, Kan.**—Alice Gould Humphreys (Mrs. Don), 3105 Broadway, Great Bend, Kan. 67530
- Wichita, Kan.**—Mary Jane Heinefairl (Mrs. Doyle), 9 Hawthorne Rd., Wichita, Kan. 67206

OMICRON EAST PROVINCE

- Alumnae Province President**—Miss Aileen B. Shuff, 1108 W. 6th St., El Dorado, Ark. 71730
- El Dorado-Magnolia, Ark.**—Jane Douthit Dudley (Mrs. Robert), 116 Stroud, El Dorado, Ark. 71730
- Fayetteville, Ark.**—Ann Beane Rainey (Mrs. W. P.), Murray Hill Apts., Fayetteville, Ark. 72701
- Fort Smith, Ark.**—Phoebe Wilcox (Mrs. Paul R.), 3220 South 28th, Fort Smith, Ark. 72901
- Grand Prairie, Ark.**—Marth Birdsong Hammans (Mrs. Howard), Route 1, Humphrey, Ark. 72073
- Hot Springs, Ark.**—Martha Dale Cook Cooley (Mrs. E. D.), 701 Oak Street, Hot Springs, Ark. 71901
- Little Rock, Ark.**—Jane Hammans Miller (Mrs. G. R.), 4815 Crestwood Rd., Little Rock, Ark. 72207
- Newport, Ark.**—Mary Alice Holden Conner (Mrs. John), Cypress Circle, Newport, Ark. 72112
- Osceola-Blytheville, Ark.**—Pat McKenzie Crigger (Mrs. C. E. III), 910 Holly, Blytheville, Ark. 72315
- Pine Bluff, Ark.**—Sally McGregor Owens (Mrs. E. M.), 4000 Cherry St., Pine Bluff, Ark. 71601
- Texarkana, Ark.—Tex.**—Mrs. David A. Smith, 12 Northridge Circle, Rt. 3, Box 540H, Texarkana, Tex. 75501

OMICRON WEST PROVINCE

- Alumnae Province President**—Marcia Mullendore Green (Mrs. Rufus J.), 1311 Spruce, Duncan, Okla. 73533
- Ardmore, Okla.**—Elizabeth Coe Evans (Mrs. Rhys), 531 Sunset Dr., Ardmore, Okla. 73401
- Bartlesville, Okla.**—Halene Turner Vogt (Mrs. T. L.), 826 Whipperwill Ct., Bartlesville, Okla. 74003
- Claremore, Okla.**—Jane Gillett Price (Mrs. E. N.), 620 S. Smith, Vinita, Okla. 74301
- Duncan, Okla.**—Margaret Bridger Burford (Mrs.), Box 1065, Duncan, Okla. 73533
- Muskogee, Okla.**—Nancy Reistle Holliday (Mrs. Hayes), 2705 Oklahoma, Muskogee, Okla. 74401
- Norman, Okla.**—Marjorie Hanson Robinson (Mrs. Jack), 1630 Holliday Dr., Norman, Okla. 73069
- Oklahoma City, Okla.**—Evelyn Hipperson Tidholm (Mrs. C. E.), 3008 Rolling Stone Rd., Oklahoma City, Okla. 73120
- Oklahoma City, Okla. Jr.**—Susan Blinn Latta (Mrs. Jerry L.), 2618 N.W. 67th, Oklahoma City, Okla. 73116
- Pauls Valley, Okla.**—Mrs. R. H. Phillips, 422 Frances, Lindsay, Okla. 73052
- Ponca City, Kay County, Okla.**—Linda Ray Rodgers (Mrs. W. W., Jr.), 145 Saralynn, Blackwell, Okla. 74631
- Stillwater, Okla.**—Jo Griffith Horner (Mrs. Norman S.), 711 Harned Pl., Stillwater, Okla. 74074
- Tulsa, Okla.**—Carolyn Crawford Welch (Mrs. Charles E.), 3424 E. 63rd St., Tulsa, Okla. 74136

PI NORTH PROVINCE

- Alumnae Province President**—Loretta Ray Rivers (Mrs. Jack L.), 1914 Sherwood Dr., Monroe, La. 71201
- Alexandria, La.**—Jean Burnum Morris (Mrs. James S.), 535 Hummingbird Ln., Alexandria, La. 71301
- Amarillo, Tex.**—Judy Van Aken Taylor (Mrs. Geary), Rt. 1, Box 3, Canyon, Tex. 79015
- Brazos Valley, Tex.**—Sue Cummings Gibson (Mrs. Joe E.), 304 Barton (Box 366, Calvert, Tex. 77837
- Dallas, Tex.**—Darlene Housley Hansen (Mrs. E. O.), 7714 Maplecrest Dr., Dallas, Tex. 75240
- Dallas, Tex., Jr.**—Jane Babington Crowell (Mrs. R. D. III), 4006 Northview Ln., Dallas, Tex. 75229
- East Texas, Tex.**—Bobby Joe Walker (Mrs. Joe), 706 Noel Dr., Longview, Tex. 75601
- Fort Worth, Tex.**—Ann McGuire Simmons (Mrs. C. M.), 6237 Kenwick, Fort Worth, Tex. 76116
- Lufkin, Tex.**—Joan Norris Duncan (Mrs. R. H.), 1010 Woodland, Lufkin, Tex. 75901
- Marshall, Tex.**—Jayne Allen Abney (Mrs. Ruben K.), 509 W. Crockett, Marshall, Tex. 75760
- Mid-Cities, Tex.**—Dorothy Lewis Crudup (Mrs. J. N.), 1001 Whispering Oaks Ct., Arlington, Tex. 76010
- Monroe, La.**—Lynn Keller Hodge (Mrs. W. J.), 806 Rimes Circle W., Monroe, La. 71201
- Pampa, Tex.**—Elizabeth Nock Meador (Mrs. S. J.), 1910 Grape, Pampa, Tex. 79065
- Richardson, Tex.**—Cheryl Crawford Simmons (Mrs. S.), 7323 Tophill Lane, Dallas, Tex. 75240
- Sherman-Denison, Tex.**—Martha Strother Robinson (Mrs. Charles B.), 1218 Preston Dr., Sherman, Tex. 75090
- Shreveport, La.**—Mary McGee Boggs (Mrs. P. B.), 625 Albarle, Shreveport, La. 71106
- Tyler, Tex.**—Lynn Fite Cobb (Mrs. L. D.), 3407 Pollard Dr., Tyler, Tex. 75701
- Waco, Tex.**—Anne Cartwright Pett (Mrs. A. C.), 4213 Gorman, Waco, Tex. 76710
- Wichita Falls, Tex.**—Mary Averill Powers (Mrs. Stephen), 3302 Speedway, Wichita Falls, Tex. 76308

PI SOUTH PROVINCE

- Alumnae Province President**—Jo Hooser Sudduth (Mrs. D. F.), 3303 46th St., Lubbock, Tex. 79413
- Abilene, Tex.**—Sue Swenson Stubberman (Mrs. David), 1241 Leggett, Abilene, Tex. 79605
- Austin, Tex.**—Peggy Jackson Miles (Mrs. Burton), 3001 Wade, Austin, Tex. 78703
- Austin, Tex., Jr.**—Jan Cooper Hall, (Mrs. Ray), 2007 Teakwood, Austin, Tex. 78758
- Baton Rouge, La.**—Dotty Miller Harris (Mrs. A. Bright), 9112 Wynnwood St., Baton Rouge, La. 70815
- Baumont, Tex.**—Anne Fisher Winslow (Mrs. F. Thomas), 155 Central Caldwell, Beaumont, Tex. 77706
- Corpus Christi, Tex.**—Jackie Burst Goleman (Mrs. Kinan), 814 Belmeade, Corpus Christi, Tex. 78411
- El Paso, Tex.**—Barbara Braun Heggen (Mrs. G. M.), 408 Stone Bluff Rd., El Paso, Tex. 79912
- Hidalgo County, Tex.**—Nevie Wetsel Owens (Mrs. Michael), 1201 Esperanza, McAllen, Tex. 78501
- Houston, Tex.**—Virginia White Joiner (Mrs. John E.), 5529 Lincrest, Houston, Tex. 77027
- Houston, Tex., Jr.**—JoAnne Sharman Cassin (Mrs. Thomas M.), 374 Piney Point Rd., Houston, Tex. 77024
- Lafayette, La.**—Sally Brockschmidt Herpin (Mrs. Richard J.), 151 Brentwood Blvd., Lafayette, La. 70501
- Lake Charles, La.**—Cindy Dickson Brame (Mrs. Joe), 4010 Pleasant Dr., Lake Charles, La. 70601
- Lubbock, Tex.**—Gwen Connelley Stafford (Mrs. Lee), 3414 63rd, Lubbock, Tex. 79413
- Mexico, D. F., Mexico**—Mrs. Fred R. Van Sant, Virreyes 1135, Mexico 10, D.F., Mexico
- Midland, Tex.**—Lena Schmidt Ochsner (Mrs. J. D.), 2215 Huntington, Midland, Tex. 79701
- New Orleans, La.**—Laura Worley Godfrey (Mrs. James A.), 1321 Pine, New Orleans, La. 70118
- Odessa, Tex.**—Jerec Barnett (Mrs. J. L.), Rt. 1, Box 437, Odessa, Tex. 79760
- San Angelo, Tex.**—Mrs. H. R. Wardlaw, 416 S. Madison, San Angelo, Tex. 76901
- San Antonio, Tex.**—Elizabeth Hamilton O'Neill (Mrs. Larry), 503 Lamont, San Antonio, Tex. 78209

Victoria, Tex.—Jamie Ragsdale Dean (Mrs. Sidney), 106 East Buena Vista, Victoria, Tex. 77901

RHO PROVINCE

Alumnae Province President—Dorothy Williams Lombard (Mrs. George), 12858 W. 26th Ave., Apt. 2, Golden, Colo. 80401

Billings, Mont.—Mrs. Hank Hammersmark, 2110 Woody Dr., Billings, Mont. 59102

Boulder, Colo.—Mrs. John Galm, 1308 Grandview, Boulder, Colo. 80302

Bozeman, Mont.—Jane Dodge Walker (Mrs. Kenneth), Rt. 2, Box 316, Bozeman, Mont. 59715

Casper, Wyo.—Jerene Fleck Keller (Mrs. M. A.), 3250 Manor Heights Blvd., Casper, Wyo. 82601

Cheyenne, Wyo.—Anita Simon Laycock (Mrs. Maurice), 609 Shoshoni, Cheyenne, Wyo. 82001

Colorado Springs, Colo.—Virginia Weissinger Grant (Mrs. J. A.), 3260 Austin Dr., Colorado Springs, Colo. 80709

Denver, Colo.—Marjorie Thompson Lockwood (Mrs. C. James), 985 South Field, Lakewood, Colo. 80226

Denver, Colo., Jr.—Kathleen Peavy Kugeler (Mrs. H. C.), 3361 E. Maplewood Ave., Littleton, Colo. 80120

Fort Collins, Colo.—Mrs. W. E. Morgan, 4001 E. Horse-tooth Rd., Fort Collins, Colo. 80521

Great Falls, Mont.—Susan Symonds Keene (Mrs. R. W.), 712 56th St. S., Great Falls, Mont. 59401

Helena, Mont.—Marjorie Johnson (Mrs. R. D.), 1120 Flowerree, Helena, Mont. 49601

Laramie, Wyo.—Maury Miller (Mrs. R. E.), P.O. Box 934, Laramie, Wyo. 82070

Pueblo, Colo.—Wanda Morrison Glover (Mrs. Allan), 2202 Court St., Pueblo, Colo. 81003

SIGMA PROVINCE

Alumnae Province President—Jean Anderson Viney (Mrs. Howard), 402 Montclair Dr., N.E., Albuquerque, N.M. 87108

Albuquerque, N.M.—Sallie Schirmer Martin (Mrs. Marshall), 501 Wellesley S.E., Albuquerque, N.M. 87106

Camelback, N.M.—Mrs. Burdome Thomas, 7002 E. Sunnyvale Rd., Scottsdale, Ariz. 85251

Ogden, Utah—Barbara Christensen Rabe (Mrs. Marvin), 4115 Edgell Dr., Ogden, Utah 84403

Phoenix, Ariz.—Margaret Gill Stiles (Mrs. Dick M.), 8008 East Hubbell, Scottsdale, Ariz. 85257

Roswell, N.M.—Ann Jones Herring (Mrs. Paul), 2011 Bennett Dr., Roswell, N.M. 88201

Salt Lake City, Utah—Marian Watkins Ingham (Mrs. Barry N.), 1769 Mountain View Dr., Salt Lake City, Utah 84106

Tucson, Ariz.—Ricki Farquhar Lundstrom (Mrs. Jon), 6944 Arrowhead Pl., Tucson, Ariz. 85715

TAU PROVINCE

Alumnae Province President—Aileen Aylesworth Welgan (Mrs. Wm. M.), 1212 3rd Ave., N. Seattle, Wash. 98109

Anchorage, Alaska—Janice Ogozalek Faiks (Mrs. J. L.), 3351 Hiland Dr., Anchorage, Alaska 99504

Bellevue-Eastside, Wash.—Jan Van Leuvan McRoberts (Mrs. J.), 12211 S.E. 65th Pl., Bellevue, Wash. 98006

Boise, Idaho—Camilla Good Switzer (Mrs. Mel), 7313 Kingston Dr., Boise, Idaho 83705

Calgary, Alberta, Canada—Miss Donna Fraser, #10, 1310-13 Ave., S.W., Calgary, Alberta, Can.

Edmonton, Alberta, Canada—Anne Archibald Banks (Mrs. J. P.), 11415-41 Ave., Edmonton 73, Alberta, Can.

Everett, Wash.—Jamie Osgard Huizinga (Mrs. W.), 618 75th, Apt. 208, Everett, Wash. 98201

Olympia, Wash.—Nancy Thornton Elliott (Mrs. Mark P.), Rt. 6, Box 489, Olympia, Wash. 98501

Pullman, Wash.—Helen Nash Zuger (Mrs. Walter E.), 302 Water, Pullman, Wash. 99163

Seattle, Wash.—Madeleine Olson Mennella (Mrs. V. A.), 1400 171 St. Pl., S.W., Seattle, Wash. 98166

Spokane, Wash.—Mrs. William T. Henry, 441 W. 27th, Spokane, Wash. 99203

Tacoma, Wash.—Robert Whinery Lukens (Mrs. David), 3546 Oas Dr., Tacoma, Wash. 98466

Vancouver, B.C., Canada—Fran Hicks Walcott (Mrs. D. B.), 6241 Buckingham, Burnaby, B.C., Canada

Walla Walla, Wash.—Lucy Taliaferro Englund (Mrs. V. J.), 938 Blue Mountain Dr., Walla Walla, Wash. 99362

Wenatchee, Wash.—Carmen Snitily Sirmon (Mrs. G. L.), 101 N. Hanford Ave., East Wenatchee, Wash. 98801

Yakima, Wash.—Suzanne Zingmark Doyle (Mrs. Wm.), 205 S. 60th Ave., Yakima, Wash. 98902

UPSILON PROVINCE

Alumnae Province President—Leslie Harvey Whittemore (Mrs. Robert), 3035 Sprout Way, Sparks, Nev. 89431

Coos County, Ore.—Elinor Fegles Chandler (Mrs. Ben), 785 Telegraph Dr., Coos Bay, Ore. 97420

Corvallis, Ore.—Kathleen Gibson Thatcher (Mrs. J.), 3625 Hayes, Corvallis, Ore. 97330

Eugene, Ore.—Barbara Hayden Loomis (Mrs. Robert), 3540 Pearl, Eugene, Ore. 97405

Klamath Falls, Ore.—Suzanne Goeller Smith (Mrs. R. W.), 505 Mt. Pitt, Klamath Falls, Ore. 97601

Lake Oswego-Dunthorpe, Ore.—Pat Batchelder Melrose (Mrs. Sam), 17814 Hillside Dr., Lake Oswego, Ore. 97034

Las Vegas, Nev.—Donna Jersey Mares (Mrs. M. W.), 3474 Algonquin Dr., Las Vegas, Nev. 89109

Medford, Ore.—Nancy Fuller Brown (Mrs. Richard), 10 Fair Oaks, Medford, Ore. 97501

Portland, Ore.—Mary Le Gore Sevanson (Mrs. K. E.), 910 Portland Ave., Gladstone, Ore. 97027

Portland, Ore., Jr.—Sue Lewis Davis (Mrs. Bradley), 13609 N.E. San Rafael, Portland, Ore. 97230

Reno, Nev.—Farol Lee Spell Gilbert (Mrs. Harry), 1745 Catalpa Ln., Reno, Nev. 89502

Salem, Ore.—Nan West Dewey (Mrs. George W., Jr.), 2685 Mountain View Dr., S., Salem, Ore. 97302

PHI NORTH PROVINCE

Alumnae Province President—Maye Wymore Sibley (Mrs. W.), 1560 Black Mountain Rd., Hillsborough, Calif. 94010

Bakersfield, Calif.—Ruth Brown Clark (Mrs. R. B.), 6001 Sundale Ave., Kern City, Calif. 93309

Berkeley-East Bay, Calif.—Martha Funk Fulton (Mrs. James C., Jr.), 2748 Carisbrook Dr., Oakland, Calif. 94611

Contra Costa County, Calif.—Jean Wirths Scott (Mrs. Jon), 1186 Cedarwood Dr., Moraga, Calif. 94556

Fresno, Calif.—Jane Zeiler Donnelly (Mrs. R. E.), 5744 N. 7th St., Fresno, Calif. 93726

Honolulu, Hawaii—Geraldine Debenedetti Senner (Mrs. G.), 1761 Halekoa Dr., Honolulu, Hawaii 96821

Marin County, Calif.—Mary Kahlenberg Schroeder (Mrs. A. F.), 56 Driftwood Ct., San Rafael, Calif. 94901

Monterey Peninsula, Calif.—Caroline Smith Fisher (Mrs. William), P.O. Box 404, Pebble Beach, Calif. 93953

Palo Alto, Calif.—Kaye Bailey Loughmiller (Mrs. B. E.), 20696 Wardell Rd., Saratoga, Calif. 95070

Sacramento, Calif.—Judi Richards Graham (Mrs. Douglas), 1406 Robertson Way, Sacramento, Calif. 95818

San Francisco, Calif.—Frances Wilson Feist (Mrs. J. P.), 105 Ramona, Piedmont, Calif. 94611

San Jose, Calif.—Geri Wieman Wells (Mrs. S.), 18485 Montpere, Saratoga, Calif. 95070

San Mateo, Calif.—Jane Allen Williams (Mrs. L. D.), 5 Terrier Pl., Hillsborough, Calif. 94010

Santa Cruz, Calif.—Florence Lehmkuhl Hansen (Mrs. R. F.), 323 Spring St., Santa Cruz, Calif. 95060

Stockton, Calif.—Nancy Moore Bennett (Mrs. J. E.), 1555 Cortez, Stockton, Calif. 95207

Valley of the Moon, Calif.—Verley Gregerson (Mrs. Ralph R.), 1596 Los Olivos Rd., Santa Rosa, Calif. 95404

Yuba Sutter, Calif.—Margaret Henze Murry (Mrs. Sherwin R.), P.O. Box 166, Yuba City, Calif. 95991

PHI SOUTH PROVINCE

Alumnae Province President—Maxine Clyde Goldback (Mrs. H. K.), 3755 Startouch Dr., Pasadena, Calif. 91107

Antelope Valley, Calif.—Valerie Kroll Lunstrum (Mrs. W. B.), 43957 Halcom, Lancaster, Calif. 93534

Central Orange County, Calif.—Barbara Foltz Quigley (Mrs. R. P.), 2521 North Hathaway, Santa Ana, Calif. 92701

Covina-Pomona Valley, Calif.—Sally Martson (Mrs. Otis W.), 20880 Mesarcia Rd., Covina, Calif. 91722

Glendale, Calif.—Jean Read Kapernaros (Mrs. S. C.), 611 Olmsted Dr., Glendale, Calif. 91202

La Canada Valley, Calif.—Lucille Smoak McDonald (Mrs. Marshall), 4140 Woodleigh Ln., Pasadena, Calif. 91103

- La Jolla, Calif.**—Claire Rathbun Ribble (Mrs. W. M.), 4487 Conrad Ave., San Diego, Calif. 92117
- Long Beach, Calif.**—Carolyn Moody Lockhart (Mrs. Arthur), 6231 East Sixth St., Long Beach, Calif. 90814
- Los Angeles, Calif.**—Sarah Selby Harthern (Mrs. Holger), 221 N. Beachwood Dr., Los Angeles, Calif. 90004
- Los Angeles, Calif., Jr.**—Terry Lowe Hall (Mrs. Robert), 7028 W. Cherty Dr., Palos Verdes Penn., Calif. 90274
- North Orange County, Calif.**—Sharon Parker Algeo (Mrs. Jerry), 8592 Tamarack Way, Buena Park, Calif. 90620
- Pasadena, Calif.**—Betty Paine Hunefeld (Mrs. W. G., Jr.), 1536 Virginia Rd., San Marino, Calif. 91108
- Pasadena, Calif., Jr.**—Sandra Troup Schmidt (Mrs. James), 2260 Homet, San Marino, Calif. 91108
- Redlands, Calif.**—Mary Elizabeth Lush Hausrath (Mrs. A. H.), 129 Belmont Ct., Redlands, Calif. 92373
- Riverside, Calif.**—Ellen Lockwood Theobald (Mrs. F. D.), 4025 Mellrose, Riverside, Calif. 92504
- San Bernardino, Calif.**—Jane Macpherson Fogg (Mrs. E. P.), 1200 E. 40th, San Bernardino, Calif. 92404
- San Diego, Calif.**—Jacqueline Tucker Dowdy (Mrs. J. C.), 8601 Dammroch Circle, La Mesa, Calif. 92041
- San Fernando, Calif.**—Janet Monfort Fenton (Mrs. M.), 4350 Romero Drive, Tarzana, Calif. 91356
- Santa Barbara, Calif.**—Hazel Milovich Richardson (Mrs. L. J.), 695 San Ysidro Rd., Santa Barbara, Calif. 93103
- Santa Monica-Westside, Calif.**—Sybil Coffin Rigney (Mrs. B. J.), 10360 Keswick Ave., Los Angeles, Calif. 90064
- South Bay, Calif.**—Jacqueline Callan Edgerton (Mrs. C. R.), 6909 Purple Ridge Dr., Palos Verdes Peninsula, Calif. 90274
- South Coast, Calif.**—Imogene Ross Hickman (Mrs. H.), 501 Avenida Lorenzo, Newport Beach, Calif. 92660
- Ventura County, Calif.**—Barbara Brasmer Lascher (Mrs. E. L.), 2952 Surftrider, Ventura, Calif. 93003
- Whittier Area, Calif.**—Elizabeth Mercer McChrystal (Mrs. W. R.), 15990 Graceldo Ln., Whittier, Calif. 90603
- Brattleboro, Vermont**—Mrs. Douglas Frost, 48 High St., Brattleboro, Vt. 05301
- Mary Esther, Florida**—Mabel Kinyon Stockdale (Mrs. F. D.), 803 E. Miracle Strip Pkwy., Mary Esther, Fla. 32569
- Ocala-Marion County, Florida**—Dorothy Bierly Clark (Mrs. Jack), 2240 S.E. 5th St., Ocala, Fla. 32670
- Waycross, Georgia**—Mrs. Tom L. DeBiase, 520 Hanover Dr., Waycross, Ga. 31501
- Greencastle, Indiana**—Diane Nielsen Gossard (Mrs. Keith A.), 605 Anderson, Greencastle, Ind. 46135
- Sylacauga, Alabama**—Jenny Holmes Jenkins (Mrs. James), 902 W. Coosa, Sylacauga, Ala. 35150
- Dundee, Illinois**—Kathleen Doyle Kennicott (Mrs. Harrison), R.R. #1, Hickory Hollow Rd., Dundee, Ill. 60118
- Effingham, Illinois**—Isabel Hershey Henderson (Mrs. Gene), 1211 South Fourth St., Effingham, Ill. 62401
- McPherson, Kansas**—Mrs. Fred Pierce, 1344 N. Maple, McPherson, Kan. 67460
- Mexico, Missouri**—Frances Buckner Neate Barnes (Mrs. Lawrence M.), 7 Park Circle, Mexico, Mo. 65265
- Altus, Oklahoma**—Jeanne Stangel Cleveland (Mrs. Edgar W.), 1601 N. Willard, Altus, Okla. 73521
- Midwest City, Oklahoma**—Mrs. Edward H. McDonald, 3004 N. Glen Oaks, Midwest City, Okla. 73110
- Okmulgee, Oklahoma**—Ann Wilson Mize (Mrs. J. W.), 400 Oakwood Dr., Okmulgee, Okla. 74447
- Shawnee, Oklahoma**—Sue Schedler Winterringer (Mrs. James), 1519 N. Oklahoma, Shawnee, Okla. 74801
- Paris, Texas**—Verlinda Chesney Bennett (Mrs. W. F., Jr.), 2410 Briarwood, Paris, Tex. 75460
- Opelousas, Louisiana**—Virginia Nelson Thistlethwaite (Mrs. E. A.), 618 S. Court St., Opelousas, La. 70570
- Grand Junction, Colorado**—Dorothy Manker Hoskin (Mrs. G. K.), 411 Rio Vista, Grand Junction, Colo. 81501
- Longview, Washington**—Julia Miller Nosler (Mrs. Michael K.), 3132 Wildwood Dr., Longview, Wash. 98632
- Fallon, Nevada**—Gloria Rosachi Kent (Mrs. Kenneth), Rt. 2, Box 320, Fallon, Nev. 89406
- Solano-Napa County, California**—Mrs. Harry T. Butler, 163 S. Montgomery St., Napa, Calif. 94558
- Imperial Valley, California**—Darline Hunter Gamble (Mrs. James A.), 1651 Westside Rd., El Centro, Calif. 92243

PI PHI POCKETS

- Cape Cod, Massachusetts**—Nan Julie Fleck (Mrs. Sigmund), P.O. Box 964, Orleans, Mass. 02653

Official CALENDARS

COLLEGIATE CHAPTERS

Consult Fraternity Directory in this issue for addresses of National Officers
Central Office address is: 112 S. Hanley Rd., St. Louis, Missouri 63105

All due dates are to be postmarked dates.

PRESIDENT:

- Send a copy of the Chapter Statistical Report to your Province President as soon as possible after school begins.
- Before September 1, write Province President of goals and plans for the year. (Include copy of summer letter to chapter members.)
- September 25—Arrange for fire inspection of premises by local authorities.
- Send monthly letter to Province President postmarked not later than the 10th of each month, October through May.
- December 1—Send Fire Protection Affidavit or explanation of unavoidable delay in sending it to Assistant Director of Chapter House Corporations.
- December 1—Beginning of Chapter Officer Election Period. Elect three alumnae members to AAC at same time chapter officers are elected.
- February 15—Final date for chapter nomination for Amy Burnham Onken Award; send letter of nomination to Province President.
- February 15—AAC of each chapter in province send in its nomination for the Chapter Service Award to the Province President.
- March 30—Final date for election of Chapter officers.
- April 15—Send Officer Instruction Report to Province President.

VICE PRESIDENT:

- February 1—Make preparations for fraternity study and examination.
- March 20—Final date for fraternity examination.

RECORDING SECRETARY:

- Send IBM Membership list back to Central Office as soon as possible after receipt.
- October 10—Send a copy of the chapter bylaws to the Province President and a copy to the Alumnae Advisory Committee Chairman.

TREASURER:

- September—Send letter from Grand Treasurer and local letter on chapter finance (previously approved by Province President) to parents of actives and pledges as soon as school opens.
- Send financial statements to Parents of Pledges who have been approved for initiation two weeks before the proposed initiation date.
- Send to Central Office:
 - Annual Budget Form BC-1 just as soon as it is prepared at the beginning of the fall school term. Do not wait until you send your first report.
 - Pledge and/or repledge fees with GT-1 form within two weeks after any pledging or repledging ceremony. Coordinate with the Pledge Supervisor who must send the pledge list.
 - Initiation fees with GT-1 form within three days after each initiation ceremony. Coordinate with the Corresponding Secretary who must send the initiation certificates.
- Sept through August—Monthly financial report on due dates in accordance with Treasurer's Manual to Central Office
- By May 20—Contributions made payable to Pi Beta Phi Central Office for Harriet Rutherford Johnstone Scholarship Fund and Convention Hospitality Fund. Send checks for contribution to other Pi Beta Phi projects to the treasurers of the respective projects for the following:
 - Settlement School
 - Holt House
- August 31—Send Annual Balance Sheet with final report to Central Office.
- October 15—Check for bonding fees and Bound ARROW to Central Office.
- October 20—Send national dues of \$5.00 per active member to Central Office on GT-1 form listing members' names and initiation numbers.
 - If initiated after due date member should pay national dues with initiation fees.
- January 15—Senior Application Blanks and Senior Dues for midyear graduates to Central Office.
- January 20—Send national dues of \$5.00 per active member to Central Office on GT-1 form listing members names and initiation numbers.
- April 15—Send Senior Blanks and Senior Dues for Spring or Summer Graduates to Central Office.

MEMBERSHIP CHAIRMAN:

- Send to the Director of Membership within ten days after any pledging official Rush Information Forms with proper signatures for each girl pledged.
- Send to the Rush Information Chairman of the alumnae club concerned within ten days after any pledging a

- list of all girls pledged from the town or towns under that alumnae club's jurisdiction.
- Send to Province President and Central Office the name and address of newly elected Chapter Membership Chairman on postcard provided.
- Send the Membership Statistical Report to Province President and Director of Membership within ten days after conclusion of any formal rush.

RUSH CHAIRMAN:

- Send within two weeks after the close of the formal rush season the official rush report questionnaire to Province President and to Director of Rush.
- Two weeks after chapter elections newly elected Rush Chairman send name, address, and personal introductory letter to Director of Rush.
- Chapters with second or minor rush report results and evaluation within two weeks afterward to Province President and to Director of Rush.
- No later than two weeks before close of the college year, when the major rush comes during the fall, the Chapter Rush Chairman shall report to the Province President and the Director of Rush giving in detail plans for rushing. Send copy of Pi Beta Phi material to be used in any rush or Panhellenic booklet. When the major rushing season comes during the second semester or term, the report shall be sent not less than four weeks before the rush begins.
- October 15—Send copy of Panhellenic Rush Booklet to NPC Delegate.

SCHOLARSHIP CHAIRMAN:

- Within five days of installation write a letter of introduction to Province Scholarship Supervisor (copies to Province President and Alumna Advisor).
- April 25—For chapters having quarter system, send Blank #3 and Individual Averages List to Director of Scholarship, Province Supervisor, and Province President.
- June 10 (or immediately after Commencement)—send Blanks #4 and #5 to Director of Scholarship (copies to Province President).
- October 15—Send scholarship program and letter to Province Scholarship Supervisor (copies to Province President and Alumna Advisor). Include plans for study and improvement of scholarship.
- November 10—Send scholarship Blank #3 and Individual Averages List for spring semester or quarter to Director of Scholarship, Province President, and Province Supervisor.
- November 15—Write letter to Province Supervisor (copies to Province President and Alumna Advisor).
- February 15—Write letter to Province Supervisor (copies to Province President and Alumna Advisor).
- February 25—Send Blank #6 (Application for Scholarship Achievement Certificate) to Director of Scholarship.
- February 25—For chapters having quarter system, send Blank #3 and Individual Averages List for fall quarter to Director of Scholarship, Province Supervisor, and Province President.
- March 15—Write letter to Province Supervisor (copies to Province President and Alumna Advisor). Include any revisions in scholarship program.
- March 25—For chapters having semester system, send Blank #3 and Individual Averages List to Director of Scholarship, Province Supervisor, and Province President.
- April 15—Write letter to Province Supervisor (copies to Province President and Alumna Advisor).

PANHELLENIC DELEGATE:

- October 10—Final date for Semi-Annual Report to National Panhellenic Conference Delegate (Copy to National Director of Rush).
- April 15—Final date for Annual Report to National Panhellenic Conference Delegate (copy to National Director of Rush)

CORRESPONDING SECRETARY:

- Notify Province President and Central Office *immediately* when changes in chapter officers are made.
- Send initiation certificates to Central Office within three days after initiation. Coordinate with chapter treasurer who must send GT-1 form with the initiation fees.
- October 15—Send name and address of president of Mothers' Club to Central Office.
- October 15—Send chaperon data blank to Chairman of Committee on Chaperons.
- March 30—Final date for elections—Send new chapter officer list no later than March 30.
- April 10—Send report on transfers to Director of Membership.

VICE PRESIDENT OF MEMBER DEVELOPMENT:

- Send list of pledges with parents' or guardian's name and address on required blank to Central Office and Director of Membership within ten days after pledging or repledging. Coordinate with treasurer, who must send GT-1 Form with pledge fees.
- April 20—Deadline for pledge examination for chapters having deferred pledging.
- October—Send Grand Council letter and chapter letter (previously approved by Province President) to parents of pledges as soon after pledging as possible. Send a carbon copy of the chapter letter to the Director of Member Development.
- October 15—Those with fall pledging send copy of program, plans and local pledge book to Province President (copy to Director of Member Development).
- November 15—Pledge class president to send letter to Province President.
- December 20—Deadline for pledge examination for chapters having fall pledging.
- January 15—Those with deferred pledging send copy of program, plans and local pledge book to Province President (copy to Director of Member Development).
- January 15—Those with deferred pledging send Grand Council letter (previously approved by Province President) and chapter letter to parents of pledges.
- March 15—Pledge class president of those with deferred pledging send letter to Province President.

PLEDGE SPONSOR

- October—Send Grand Council letter and chapter letter (previously approved by Province President) to parents of pledges as soon after pledging as possible.
 January 15—Those with deferred pledging send Grand Council letter and chapter letter to parents of pledges.

PROGRAM CHAIRMAN:

- October 15—Send content of program for first semester to Director of Chapter Programs (copy to Province President).
 November 10—Send report on Pi Phi Night #1 to Director of Chapter Programs (copy to Province President).
 January 27—Send report on Pi Phi Night #2 to Director of Chapter Programs (copy to Province President).
 February 15—Send content of program for second semester to Director of Chapter Programs (copy to Province President).
 April 1—Send report on Pi Phi Night #3 to Director of Chapter Programs (copy to Province President).

ACTIVITY CHAIRMAN:

- November 1—Final date for report to Province President.
 March 1—Final date for report to Province President.

HISTORIAN:

- Send to the Province President within three days after any initiation a report that names of new initiates have been recorded in the Record of Membership Book, working with Recording Secretary.
 May 15—Send *carbon* copy of second half of Chapter History to Director of Chapter Histories. (The history itself is taken to Convention by the delegate.)
 February 10—Send *carbon* copy of first half of Chapter History to Director of Chapter Histories.

ARROW CORRESPONDENT:

- For full details and instructions, see **ARROW** Correspondent Calendar for current year.
 September 15—For Winter issue. Send list of initiates (since April 15), news, features and pictures. Also pictures for Campus Leaders section. Send all to **ARROW** Editor.
 January 30—For Spring issue. Send pledge list from fall rush, news, features and pictures. Pictures for Campus Leaders and Campus Queens sections. Fraternity Forum article. Send all to **ARROW** Editor.
 April 15—For Summer issue. Send list of initiates (since Sept. 15) and pledges (since Jan. 30); chapter annual report; news features and pictures. Send pictures for Mortar Board. *Who's Who*, Other Honoraries, and Fraternity Sweethearts sections. Send all to **ARROW** Editor.

MUSIC CHAIRMAN:

- November 1—Send letter to National Music Chairman.
 March 15—Send letter to National Music Chairman.

PHILANTHROPIES CHAIRMAN:

- May 1—Send to Chairman of Settlement School Committee a copy of the Settlement School Program for consideration for the May L. Keller Award.

MAGAZINE CHAIRMAN:

- Send orders to Pi Beta Phi Magazine Agency as received.
 November 15—Send Christmas gift subscriptions to Pi Beta Phi Magazine Agency to ensure gift card delivery by December 25.

PI PHI TIMES REPORTER:

- November 1—Send material to Province Coordinator.
 March 1—Send material to Province Coordinator.

APPLICATION FOR FELLOWSHIP, SCHOLARSHIPS, AND LOANS:

- Blanks and information on how to make application may be obtained from Central Office.
 January 15—Letter of Application for Pi Beta Phi Fellowship due to Grand President.
 March 1—Application for Harriet Rutherford Johnstone Scholarship due to Grand Secretary.
 March 1—Letter of Application for California Alpha Scholarship due to Mrs. Richard Madigan, 76 Belbrook Way, Atherton, California 94025.
 March 1—Application for Ruth Barrett Smith Scholarship due to Grand Vice President of Alumnae.
 March 1—Application for Junior Group Scholarships due to Secretary of Alumnae Department.
 March 15—Summer Craft Workshop Scholarships.
 Assistantship Scholarships (work scholarships) write to:
 Mrs. J. Ross Henderson, 708 Deronshire House, Rideau Towers, Calgary 6, Alberta, Canada
 Virginia Alpha Scholarship write to:
 Mrs. Black Massenburg, 5608 Purlington Way, Baltimore, Maryland 21212

DATES TO BE OBSERVED BY ENTIRE CHAPTER:

- January 9—Chapter Loyalty Day.
 April 28—Founders' Day to be celebrated with nearest Alumnae Club.

ALUMNÆ

Due dates for reports are to be postmarked dates. Consult Official Directory of this Issue for names and addresses of National Officers.

PRESIDENT:

- May—Installation of new officers at regular club meeting.
- November but not later than February 1—Elect Alumnæ Club Rush Information Committee Chairman and appoint at least 2 other members to serve from February 20 to February 20 of following year.
- December 1 to March 30—Elect two members of the AAC to coordinate with the election of chapter officers. AAC members are to be installed when elected.
- February 20—Send name and address of Rush Information Chairman to Central Office no later than February 20, so that it will appear in Rushing Directory of Summer ARROW. If not received name of Club Pres. will be listed.
- February 1—Election of club officers to be held no later than March 31, said officers to take office at the close of the fiscal year.
- April 15—Send five Annual Report Questionnaires to officers as directed.

CORRESPONDING SECRETARY:

- Must be recipient of THE ARROW.
- May 20—Final deadline for new club officer list.
- June 1—Send letter with club news to Alumnæ Club Editor for Winter ARROW.
- July 15—Send In Memoriam notices to Central Office for Fall ARROW.
- October 15—Send In Memoriam notices to Central Office for Winter ARROW.
- November 10—Mail club year book or program roster with program plans (page 23 of club President's Notebook) to the Grand Alumnæ Vice President, Director of Alumnæ Programs, Alumnæ Province President and Central Office.
- January 15—Send In Memoriam notices to Central Office for Spring ARROW.
- April 1—Send In Memoriam notices to Central Office for Summer ARROW.
- April 1—Send new officer list to Alumnæ Province President and Central Office for Summer ARROW.

TREASURER:

- Send national dues and receipts to *Central Office* and as collected throughout the year.
- May 20—*All*—dues and donations of funds should be mailed to Central Office by this date in order to count for current year
 - Pi Beta Phi Settlement School (Arrowmont)
 - Emma Harper Turner Memorial Fund
 - Holt House
 - Harriet Rutherford Johnstone Scholarship Fund
 - Junior Group Scholarship
 - Convention Hospitality Fund
- Make club check covering total contributions payable to Pi Beta Phi Central Office. Check must be accompanied by GT-2 Form showing club's apportionment to desired funds. (Canadian clubs make separate checks.)
- Checks payable to Arrowcraft Shop are sent to Pi Beta Phi Arrowcraft Shop, Gatlinburg, Tennessee 37738.
- June 30—Send Audits slips as directed.
- October 15—*Deadline* for filing Form 990 with Director of Internal Revenue for your district.

RUSH INFORMATION CHAIRMAN:

- November—Review with Rush Information Committee areas to be listed in Summer ARROW. Send any changes in club area listing to Central Office *no later than* March 15.
- November 15—Send report to Director of Membership.
- Winter—Review with Rush Information Committee areas to be listed in Summer ARROW. Send any changes in club area listings to Central Office *no later than* March 15th.
- March 15—Send report to Director of Membership.

MAGAZINE CHAIRMAN:

- November 25—Send Christmas subscriptions to Pi Beta Phi Magazine Agency to ensure Christmas gift card delivery by December 25.

HOUSE CORPORATION TREASURERS:

- September—Send annual reports and \$5.00 fee for Treasurer's bond, payable to "Pi Beta Phi Fraternity," to Director of Chapter House Corporations.
- Send copy of report to Province President concerned.

DATES TO BE OBSERVED:

- April 28—Founders' Day—to be celebrated with nearest active chapter or chapters.
- January 9—Chapter Loyalty Day.

NOTED & QUOTED

"The key to survival of the fraternity system is involvement. This encompasses not only law and order, but every other aspect of campus life." JOHN J. HOHMANN, Phi Sigma Kappa

"Reach high—life's treasures all are kept upon the topmost shelves—But not beyond your reach if you will reach beyond yourselves." H. L. MARSHALL

"The closed mind is not strictly an affliction of age . . . Neither do I find that the critical mind is strictly a quality of youth." DANIEL RATHMANN, Triangle

"Today's students indicate that grandiose achievement is no longer the total measure, for in the long run, every man is a success in relation to the contribution each can make toward the improvement of life for all men." DR. Z. L. LOFLIN, Theta Xi

"He who comes to join our fraternity should remember it has been getting ready for thirteen decades to receive him. He would do well to believe in building it up and not tearing it down." SETH R. BROOKS, Beta Theta Pi

"Progress comes through fearless revision of an established order, but the worst mistake one can make is to confuse destruction with revision and be deluded into thinking anarchy is a substitute for authority." SETH R. BROOKS, Beta Theta Pi

"At no time in history are fraternity values more important to the maintenance of a free society. Fraternities . . . must be even more determined to perpetuate the high ideal and values of brotherhood in an intellectual climate dedicated to excellence and freedom." HAROLD M. MEYERS, Lambda Chi Alpha

"Insofar as I know, all fraternities uphold the high ideals of personal integrity, unselfish consideration for others, mutual helpfulness, a sense of reverence for God, and the pursuit of human perfection." NAT S. ROGERS, Kappa Alpha

"A sense of belonging and an identity with groups of sympathetic inclination and common goals are basic psychic requirements for almost every one of us." NAT S. ROGERS, Kappa Alpha

"We have never lived in an era when it has been so necessary to have a cool head, the will to persevere, an endless of humor, and as much information at our fingertips as our heads can absorb." Houston Texas City Panhellenic Newsletter.

"Let us open our eyes to the true potential of the fraternity system and strive to discover what each of us can do to make it a reality." ELEANOR BUSHNELL LEHNER

"The fraternity house must be made a center of education, not a refuge from it." DR. JOSEPH W. WART, *The Record* of Sigma Alpha Epsilon

HAVE YOU MOVED OR MARRIED?

We must have *all* requested information so please complete *in full*.

Mail this slip to the PI BETA PHI CENTRAL OFFICE,
(Please leave label on reverse side when mailing this form.)
112 South Hanley Road, St. Louis, Missouri 63105

MARRIED NAME
(Print Husband's Full Name, Please)

MAIDEN NAME

FORMER MARRIED NAME (if applicable)

OLD ADDRESS
Street

City State (Include Zip Code)

NEW ADDRESS
Street

City State (Include Zip Code)

Chapter Date of Initiation

If you are now an officer in the Fraternity, please check and name:

National Club

Province A.A.C.

House Corp. Treas.

TIME TO CATCH UP

WITH SOME LIGHT
SUMMER READING !!!

MAGAZINES

Order Now

Call your club's magazine
chairman and place your order.
If there is NOT a club in
your area—

Mail subscriptions to:

Pi Beta Phi Magazine Agency
112 South Hanley
St. Louis, MO 63105

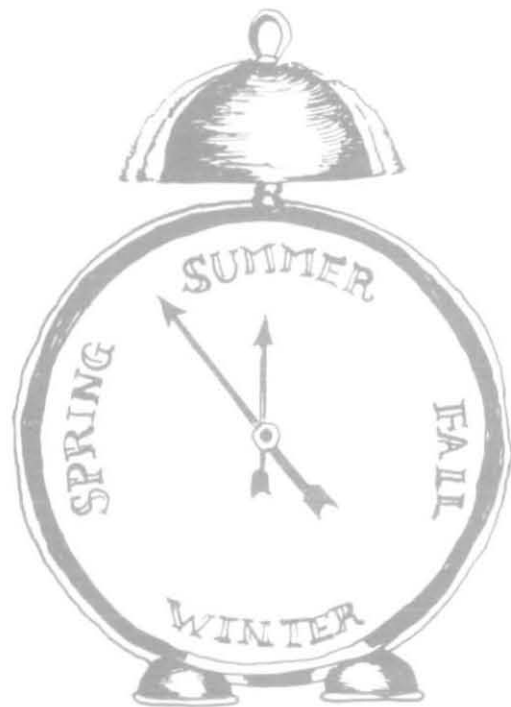

Postmaster: Please send notice of Undeliverable copies on Form 3579 to Pi Beta Phi, 112 S. Hanley Road, St. Louis, Mo. 63105



Design from Anacardo Alumna Club

To Pi Phi Parents:

Your daughter's magazine is sent to her home address while she is in college and we hope that you enjoy reading it. If she is no longer in college, however, and is not living at home, please send her new permanent address to Pi Beta Phi Central Office, 112 South Hanley Road, St. Louis, Missouri 63105.