

# *THE ARROW*

OF PI BETA PHI

SUMMER 1972





## *Dear Editor ...*

### **Sends Thanks**

As the newest chapter of Pi Beta Phi Fraternity we the Sisters of New Mexico Beta would like to express our thanks and sincere appreciation to all those individuals and chapters who sent gifts, telegrams, and congratulatory notes. We are indeed proud to be affiliated with Pi Beta Phi Fraternity.

Sisters of New Mexico Beta

→ We regret that this is the only letter received for this column this issue, but maybe it's just as well. Such a note deserves to stand alone! But how about it? Surely someone has something she'd like to air on this page. MSF

**THE COVER**—In keeping with the new I.C. program, these Arkansas Alphas are learning the fun of being a Pi Phi. This skating party is just one of the many activities they have shared this year.

# THE ARROW OF PI BETA PHI

VOLUME 88

SUMMER 1972

NUMBER 4

OFFICIAL ORGAN OF THE

Founded



PI BETA PHI FRATERNITY

1867

## FOUNDERS OF THE FRATERNITY

Emma Brownlee Kilgore (1848-1924)  
Margaret Campbell (1846-1936)  
Libbie Brook Gaddis (1850-1933)  
Ada Bruen Grier (1848-1924)  
Clara Brownlee Hutchinson (1850-1931)  
Fanny Whitenack Libbey (1848-1941)

Rosa Moore (1848-1924)  
Jennie Nicol, M.D. (1845-1881)  
Inez Smith Soule (1846-1941)  
Fannie Thomson (1848-1868)  
Jennie Horne Turnbull (1846-1932)  
Nancy Black Wallace (1846-1918)

### Office of Publication:

112 S. Hanley Rd., St. Louis, Mo. 63105

## Staff

### ARROW Editor

Marilyn Simpson Ford (Mrs. William W. Jr.), 268 Underwood Dr., N.W., Atlanta, Ga. 30328

### Alumnæ Club Editor

Adele Alford Heink (Mrs. Hans), 3434 Jewell St., San Diego, Calif. 92109

### From Pi Phi Pens

Eleanor Bushnell Lehner (Mrs. George F. J.) 605 Funchal Rd., Los Angeles, Calif. 90024

### Exchanges

Marianne Reid Wild (Mrs. Robert), 2021 Belmont Rd., N.W., Washington, D.C. 20009

### Arrow File and In Memoriam

Pi Beta Phi Central Office, 112 S. Hanley Rd., St. Louis, Mo. 63105

## Contents

Dear Editor .....	Inside Front Cover
Off the ARROW Hook .....	2
Convention VIPs Begin Work .....	3
Convention Information .....	4
Convention Registration .....	5
Patricia Austin Awarded Fellowship .....	7
New TGCs Named .....	12
News of Arrowmont .....	21
What Others Are Saying .....	31
Operation Brass Tacks "You Can Learn To Be Kind to the Environment" ..	39
Picture Section	
<i>Who's Who</i> and Mortar Board .....	89
<i>Who's Who</i> .....	90
Mortar Board .....	91
Other Honoraries .....	93
Fraternity Sweethearts .....	100
Pi Beta Phi Pledges .....	106
Pi Beta Phi Initiates .....	109
In Memoriam .....	116
Lost Pi Phis .....	118
Fraternity Directory .....	126
Alumnæ Department Directory .....	132
Official Calendars .....	138

### RUSH INFORMATION SECTION—INSERT

☛ THE ARROW is printed Fall, Winter, Spring and Summer by Pi Beta Phi Fraternity at the press of George Banta Company, Inc., Curtis Reed Plaza, Menasha, Wis.

☛ Send change of address notice and correspondence of a business nature to Pi Beta Phi Central Office, 112 S. Hanley Rd., St. Louis, Mo. 63105.

☛ Correspondence of an editorial nature is to be addressed to the editor, Mrs. W. W. Ford, Jr., 268 Underwood Dr., N.W., Atlanta, Ga. 30328.

☛ Second class postage paid at St. Louis, Missouri, and at additional mailing office.

Printed in the United States of America

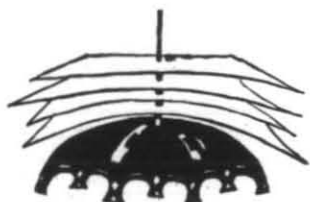

## off the *Arrow hook*

It has been brought to our attention that we made a rather grievous identification error in the Spring *ARROW*. Seems we called Elizabeth Hill our Grand Recording Secretary. Well, we don't know whether to apologize or sympathize, but the truth of the matter is that Liz is our efficient Grand *Corresponding* Secretary, while Vernah Gardner is our equally efficient Grand *Recording* Secretary. But you knew that, didn't you? It's really a good thing that our Grand officers are so grand or we might have been fired a long time ago. Here's a test to see how well *The ARROW* is read. In a recent issue which officer did we fail to say was re-elected at the San Antonio Convention?

We really should know better than to test to see how many read our quarterly efforts. Sally Schulenburg at Central Office recently received this request: "Dear Sir: I am interested in receiving *The ARROW* if it is still being published." Oh, well!!!

Congratulations are in order to the president-elect of the National Association of Women Deans and Counselors. She is none other than our own Dr. Dorothy Truex, who was the Convention initiate in 1964. We hope to hear more from Dr. Truex, through these pages, in the near future.

One suggestion has come that *The ARROW* run features on Canadian sisters, and we think the idea is a splendid one. We have had stories from time to time, but we're quite sure there are many Canadian Pi Phis who should appear in these pages. However, we can't do stories without definite subjects, so let's have some information on interesting Canadian Pi Phis and their activities. We would also welcome stories about or by overseas Pi Phis and their special activities.

For a long time now we have been lamenting, to ourselves and aloud when anyone would listen, about the fact that collegians don't seem to smile as much as they used to do, and that young people just don't seem to have very much fun any more. We realize, of course, that this is a pretty serious world in which we live, but we have always felt that college days needed to have a little something besides a serious contemplation of the problems of the world. It is a delight, therefore, to discover, when reading the stories submitted by chapters, that the fun *is* coming back—but with a purpose. More and more parties are being given—but for retarded children, underprivileged children, the elderly, the handicapped. Sororities and fraternities frequently combine in hosting these get-togethers and they prove to be an activity that benefits all concerned.

There are also more "just for fun" activities. We particularly liked an article that says the Pi Phis and other Greeks on campus had a "new kind" of fun this year—"group exchanges." Shades of the forties!

It's always a thrill to know of fathers and/or husbands who are proud of their Pi Phi women. A brief note came to us recently from a Mr. Helsop in Martins Ferry, Ohio. All it says is, "Just a note about my girls. I have 3 daughters all at Ohio University, Athens, Ohio, and all three are Pi Phis. Mrs. Heslop is also a Pi Phi." Brief. To the point. But enough said.

We have a story in this issue about Beverly Griggs Hudson who has been named outstanding alumna of the University of Nevada. The outstanding alumnus is Dr. James Botsford, whose wife is Pi Phi Joanne Hoag Botsford. We even know how to pick 'em, don't we?

MSF



Mary Mitchell Couch, left, has been named Local Convention Chairman for the Hot Springs gathering in June, 1973. Frances Richardson Buzbee heads up the official welcoming group as Hospitality Chairman.

## Convention VIPs Begin Their Work

Arkansas Alpha will be figuring prominently in any news about the forthcoming Pi Beta Phi Convention, to be held in June, 1963, in Hot Springs, Ark. There's a good reason for it, too, since three out of the first four announced "big wheels" are alumnae of the chapter.

Mary Mitchell Couch, Local Convention Chairman, was born in Little Rock, but somehow has ended up in Hot Springs, where husband, Bill, is in investments. She attended the University of Arkansas, and was initiated into Arkansas Alpha in 1946. She finds herself in-

volved in all kinds of activities, not the least of which was serving as state recommendations chairman for Pi Phi for four years. She is a member of the Hot Springs Junior Auxiliary, the Shreveport, La., Junior League, P.E.O., P.T.A., and Red Cross. The Couchs have four children: Mary, a student at Randolph-Macon; Christi, a Tennessee Beta Pi Phi; and Jessie and Elizabeth at home. Then, if there's any time left over, Mary enjoys antiquing, bridge, water sports, and needlepoint. There won't be much time for any of the latter during this next year, because plans are already being put into action for one of the biggest and best Pi Phi Conventions yet.

Jane Hammans Miller, seated and Dorris Karcher Welling take obvious pleasure in their Convention Registration Co-Chairmen jobs.

Frances Richardson Buzbee became a Pi Phi at Virginia Alpha, and attended her first Convention at Asbury Park, N.J., while a student at Randolph-Macon. She was president of her chapter and assisted at the installation of North Carolina Beta. A native of Little Rock, she has served as the president of the alumnae club there. Since 1947 she and husband, Jack, have been residents of Hot Springs. Son Dick lives in Little Rock with his wife, Linda. Daughter, Peggy, a Texas Beta alum, is in Dallas. Frances is hospitality chairman for the 1973 Convention.

Perhaps because of the expected large attendance, or because they'll give each other moral support, Dorris Karcher Welling and Jane Hammans Miller are co-chairmen of registration.

*(Continued on page 14)*



# CONVENTION INFORMATION

The 49th Biennial Convention of Pi Beta Phi will be held at the Arlington Hotel, Hot Springs National Park, Arkansas, from June 24 through June 29, 1973.

## Convention Committee

*National Convention Guide*—Geri White Kurek (Mrs. Lee), 2285 Brentford Road, San Marino, California 91108

*Local Convention Chairman*—Mary Mitchell Couch (Mrs. William T.), Route 3, Box 74, Hot Springs, Arkansas 71901

*Hospitality Chairman*—Frances Richardson Buzbee (Mrs. Jack), 110 Forest Hills, Hot Springs, Arkansas 71901

*Registration Co-Chairmen*—Jane Hammans Miller (Mrs. G. R.), 4815 Crestwood Road, Little Rock, Arkansas 72207; Dorris Karcher Welling (Mrs. L. Duke), 11 Rosewood Circle, Little Rock, Arkansas 72205

## Hotel Information

American Plan Rates (includes room, meals, tax and tips).

Single Room, \$29.00 per person.

Double Room (with twin beds), \$23.00 per person.

American Plan Rate begins with Dinner on June 24 (Sunday) and ends with Breakfast on Saturday, June 30, 1973.

Hotel check out time is 3:00 P.M.

## Individual Meal Tickets

Will be available at the Registration Desk for non-registrants who wish to attend certain meals and for registrants who are not guests at the hotel. Tickets must be purchased at least 48 hours prior to the time of the meal.

Breakfast \$3.00; Luncheon \$4.00; Dinner \$6.25; Banquet \$8.50. Prices include tax and tip.

## Special Meal-Events

Please check on the hotel reservation blank any special meal events that you are eligible to attend. As various alumnae clubs from Xi and Omicron Provinces are serving as hostesses at these events it is most important that we know of your desire to attend. Special meal events will be held as follows:

**ABO-CHAPTER SERVICE BREAKFAST**—for all province and national ABO and Chapter Service Award winners.

**HONORARIES LUNCHEON**—for all members of Honorary groups such as Phi Beta Kappa, Phi Kappa Phi, Alpha Lambda Delta, Mortar Board, etc.

**ARROWMONT DINNER**

**CANADIAN BREAKFAST**—for all active and alumnae members of Canadian chapters and others living in Canada.

**GOLDEN ARROW LUNCHEON**—for all those who have been members of Pi Beta Phi for 50 years or more.

**DINNER BY CHAPTER**

**PI PHI SISTERS' BREAKFAST**—for all Pi Phi sisters attending Convention together.

**MOTHER-DAUGHTER LUNCHEON**—for all Pi Phi Mothers and Daughters attending Convention together.

**HISTORICAL DINNER**

**OLD TIMERS' LUNCHEON**—for all who are attending Convention for the third time or more.

**BANQUET**—for all registrants. Those not registered full or part time and those not guests in the hotel may attend after purchasing a banquet ticket.

Tickets will also be available for the Opening Dinner Sunday June 24th.

## Transportation

Direct taxi and limousine service is readily available from Hot Springs Airport to the Arlington Hotel.

## Registration Information

*General Registration Fee*—\$25 U.S. Currency until June 1, 1973; \$30 after June 1, 1973.

**NO REGISTRATION CAN BE ACCEPTED AFTER FRIDAY, JUNE 1, 1973.**

**NO REFUNDS CAN BE MADE AFTER FRIDAY, JUNE 1, 1973.**

*Daily Registration Fee*—for those attending Convention on a part-time basis. A registration fee is required for all persons attending any meeting, workshop or program.

\$6 per day for persons staying in hotel.

\$6 per day plus meal tickets for those not staying in hotel.

When sending in a part time registration please indicate which days and include check for exact number of days.

Please note that this Daily Registration Fee must be paid individually; it is NOT included in expenses paid by the National Fraternity, Active Chapters or Alumnae Clubs.

# CONVENTION REGISTRATION

FILL IN THIS BLANK AND HOTEL RESERVATION  
BLANK ON REVERSE SIDE

Type or Print Legibly

INCLUDE CHECK PAYABLE TO: Pi Beta Phi Convention

MAIL TO: Mrs. G. R. Miller  
4815 Crestwood Drive  
Little Rock, Arkansas 72207

REMINDERS: Sign check  
Enclose check  
Give name of chapter  
Give year of initiation  
Check classification

---

## Registration Blank

MAIL TO: Mrs. G. R. Miller  
4815 Crestwood Drive  
Little Rock, Arkansas 72207

Name .....  
Last First Maiden name, if married Husband's initials

Address .....  
Street and number City State Zip Code

Chapter ..... Year initiated ..... Number past conventions attended .....

National Officer ..... Province Officer ..... National Committee .....  
give title

Past National or Province Officer, or National Committee .....  
(underline classification)

Active delegate from ..... chapter: Alumna delegate from ..... club

Active alternate from ..... chapter: Alumna alternate from ..... club

Active visitor from ..... chapter: Alumna visitor from ..... club

Attending part time ..... Dates Attending .....

Fill in other side ..... Do not write below this line

---

Registration Fee paid: Deposited .....  
Full time ..... Part time ..... Date

# HOTEL RESERVATION

SEE PAGE 4 FOR EXPLANATION OF SPECIAL MEALS

---

## HOTEL RESERVATION BLANK

ALL ACTIVE CHAPTER DELEGATES will be assigned roommates; all others, check one of the following:

Single Room .....

Double Room, with .....name of roommate preference

I expect to attend the following special meals (explanation on page 4)

All full-time registrants will attend all dinners.

ABO-Chapter Service Breakfast .....

Canadian Breakfast .....

Pi Phi Sisters' Breakfast .....

Old Timers' Luncheon .....

Honoraries Luncheon .....

Golden Arrow Luncheon .....

Mother-Daughter Luncheon .....

Opening Dinner .....

Chapter Dinner .....

Historical Dinner .....

Arrowmont Dinner .....

Sunday Dinner .....

(Theme to be announced)

Final Banquet .....

Date and approximate time of arrival .....

Date and approximate time of departure .....



# Patricia Austin Is Awarded Fellowship

Patricia Louise Austin, Nebraska Beta, was graduated from the University of Nebraska with distinction in 1970. She earned a bachelor's degree with zoology as her major and minors in chemistry and mathematics. In September, 1970, she entered the University of Iowa Medical School, intending to specialize, eventually, in pediatrics with a sub-specialty in cardiology.

In March, 1972, Grand Council named Pat Austin the recipient of the \$1,000 Pi Beta Phi Fellowship for 1972-73.

Pat's record at Nebraska was an enviable one. She was very active on campus, having served as managing editor of *The Cornhusker*, president of the Pre-Medicine Club, a member of Angel Flight, AWS Court of Appeals, Student Tribunal, and the Symphonic Band. She was Alpha Lambda Delta and Phi Beta Kappa. Her physical beauty was such that she held a number of beauty titles, culminated by being selected the National Rose of Pi Kappa Phi in 1968. In her chapter, Pat was pledge class president, chapter treasurer, and an outstanding scholarship chairman.

In making application for the Pi Beta Phi Fellowship, a number of letters of recommendation must be forwarded. One such letter was written by Dr. R. M. Lauer, Professor of Pediatrics at the University of Iowa. Dr. Lauer says, "I have found her (Pat) to be a most conscientious student with a great willingness to work. Her personality is such that she is a joy to have around."

In November of last year, Pat presented a paper at the Midwest Society for Pediatric Research in Ann Arbor, Mich. This was considered unusual progress for a medical student who was only a sophomore at the time.

A fellow student in the College of Medicine, Jim Crouse, wrote, "Academically or otherwise, I have never known Pat Austin to be able to stand by and watch when there has been work to be done. She gets involved, she gets things done, and she learns from her experiences. . . . She is never satisfied to be mediocre or simply average. She has set very high standards for herself and never wavers from those standards."

An interesting sidelight is the fact that Pat is an identical twin. Her sister, Pam, went to the University of Iowa and pledged Pi Phi there, with neither of the girls consulting the other



Patricia Austin, Nebraska Beta

about her choice of fraternities. Pam was as outstanding on campus as was Pat, and Pam was named province ABO winner in 1970. She has since married a medical student.

Pat, however, is more interested in her future career. This doesn't preclude outside activities, however. She is a flutist and a pianist and is excellent on both. She enjoys athletics and traveling, and is vitally interested in world events. Her cooking comes highly recommended by fellow students. Says one letter, "Her appearance is always neat and her naturally striking beauty is accentuated by her fine taste in clothes."

Perhaps another of Pat's professors said it best when he summed up her qualifications as follows: "She is highly intelligent, industrious, and has good initiative. She has a warm, bright personality, and is a pleasure to work with. She is one of the most outstanding medical students I have worked with, and I expect a brilliant career is ahead of her in medicine."

It is little wonder that Patricia Louise Austin has been awarded the Pi Beta Phi Fellowship for the coming year.



Illinois Eta actives stand with their housemother, "Mary Mac," at their 60th Anniversary reception.

## Open House Is Celebration Feature

by SCOTTIE THOMPSON  
*Illinois Eta*

March 28, 1972, was the official day to bake a cake and send it to Illinois Eta. The candles glowed brilliantly on April 9, however, when the actives celebrated, a little late, but in Pi Phi style, the 60th anniversary of the chapter. Invitations were sent to all Illinois Eta alumnae, Decatur alumnae, and national officers to an open house at the chapter home. The actives presented a program on the history of Delta Theta Psi and its change to Pi Beta Phi, and depicted how Illinois Eta has incorporated IC'71 into the chapter. It closed with personal reflections of Pi Phi by actives, and the loving cup ceremony.

The growth and change of the house was a surprise to all those alumnae who had not been back since their college days. Not only has the house been redecorated a number of times, but many additions have been needed because of growing membership. Two charter members of Delta Theta Psi, along with two charter members of Illinois Eta, were present at the open house.

To many the open house brought back fond memories of Illinois Eta as it had been. But to all it symbolized Illinois Eta's future and potential in fraternity life at Millikin.



Illinois Eta was delighted to have Bessie Lamb McDavid and Lelia Lamb Gilman, charter members of Delta Theta Psi which became Illinois Eta, and Virginia Bowyer Pritchard, charter member of Illinois Eta, attend the anniversary celebration.

## Panhellenic Pals Formed

The women's Panhellenic at the University of Mississippi has developed a new program for the Greek houses. This program is referred to as "Panhellenic Secret Pals." The program was devised to establish a closer relationship among the chosen houses. Each sorority draws a secret sorority pal, and for a month each sends the other little "happies" when honors are received, or to promote spirit. After a month the secret pals are revealed.

## Madam Secretary Serves Third Term

"Somehow," says Thyra Thomson, "I find it difficult to view men as the enemy."

A strange statement? Not at all, when you know that Thyra Godfrey Thomson, Wyoming Alpha, is probably better known as Thyra Thomson, Wyoming's Secretary of State. She is presently the highest elected woman *executive* official in the United States. She is first in line of succession to the governor and is acting governor of Wyoming when the chief executive is absent or displaced. In addition, she serves in the dual roles of secretary of state and lieutenant governor, elected first in 1962, and re-elected in 1966 and 1970.

Mrs. Thomson didn't set out to become such a high-ranking state official. She was graduated with honor from the University of Wyoming where she studied business administration, sociology, and psychology. She was a secretary before her marriage, kept up her skills and worked in the health professions and as a news columnist during the first years of her marriage. She also had a lot of on-the-job training working with her husband, Congressman and United States Senator-Elect Keith Thomson. When he died of a heart attack at the age of 41, Mrs. Thomson moved her three sons from Washington back to Wyoming, and ran for Secretary of State two years later. The rest is history.

Women educators (Alpha Delta Kappa) named her International Woman of Distinction. The University of Wyoming gave her its Distinguished Alumni Award. The federal government has recognized her by naming her to two posts, the Youth Committee—UNESCO; the Allied Health Professions Council—HEW.

She is the only female securities administrator in the United States and is second vice president of the prestigious North American Securities Administrators Association. Her horizons appear limitless and her energies seem boundless. She has attended international conferences, served the United Kingdom on its Marshall Scholarships Committee, and chaired the National Resources Committee for the 13 western states.

The June, 1971, Reader's Digest carried her article "Second Thoughts on Women's Lib."

No, Thyra Thomson doesn't view men as en-



Wyoming's Secretary of State

emies. Rather, she sees them as worthy competitors who shouldn't be saddled with the full blame for any inequalities that exist. As she says, "I wish we could see equality as something we share 'with' men instead of trying to be the 'same as' men."

## Texas Delta Completes Plans To Roll Back The Clock For Rush

by JANICE HOGLE, *Texas Delta*

Elvis fans awake! Bobby socks, penny loafers, and pony tails are alive and kicking at Texas Christian University. Yielding to a creative urge, the members of Texas Delta are currently engrossed in writing original skits for use in rush next fall. The result is a 1950s skit, complete with various paraphernalia indigenous to the fifties such as a soda shop setting and a soda jerk (an alum no less!). Betty Lou and Bobby Joe swing to the sounds of a juke box playing the "Duke of Earl" and "Tell Laura I Love Her." Needless to say, Texas Delta Pi Phi is anxiously awaiting fall rush and the chance to send the rushees back in time for a glimpse of life and Pi Beta Phi in the golden age of Elvis.



## Miss Jessie W. Harris

Jessie Harris, Tennessee Alpha, Pi Beta Phi's 1938 Convention Initiate, passed away in Little Rock, Ark., February 1972. To a large degree the Fraternity is indebted to her for our present Arrowmont program. She loved the Gatlinburg area where she had a summer home in a lovely Swiss chalet overlooking the rocky river which tumbles through the town. She had a strong commitment to all forms of crafts. In 1945 when the Settlement School Committee was considering an enlargement of the Arrowcraft program, her advice as Vice Dean of the Home Economics Department at the University of Tennessee was sought. The result was our first summer craft workshop jointly sponsored by the University and Pi Beta Phi.

There were many problems, as there always are in the beginning of any venture. But Miss Harris didn't know the meaning of the word "can't." With a telephone call here, and a conference there, a faculty was assembled, furniture for both housing and the classes was secured, plans were made for feeding our larger "family," and a promotional bulletin was prepared and mailed to attract students to our workshop—all under her guiding hand.

Our new plan was launched and was an immediate success. Mildred Sale, chairman of the Settlement School Committee at the time, said of her, "With someone less far-seeing, the project would never have been thought of, and even after it was conceived it might have died aborting except for her ability to cut through problems to a solution."

Each year the enthusiasm of the departing students at the end of the sessions spread far and wide, brought growing enrollments in the school, and increasing prestige to Pi Beta Phi. Virginia Green, another Settlement School chairman, who served during Miss Harris' active guidance, said, upon learning of her death, "She was always hoping this could be a year-round school, and I rather think she would be

pleased with the possibilities of Arrowmont."

Many benefited from her talents, and honored her for them and for her leadership qualities. After her retirement from the University of Tennessee as Dean of the School of Home Economics, a new building for the department was dedicated and named in her honor.

During her service at the University Miss Harris took a year's leave of absence to become chief nutritionist of the Food Distribution Division of War Food Administration and, in 1950, spent six months in Germany as home economics consultant for the U.S. State Department.

Later she represented land-grant home economics colleges on the Point Four Program. In 1952 she was one of six women recommended for appointment as Assistant Secretary of Agriculture.

In 1954, at the invitation of the Indian Home Science Association, the Indian government, and International Cooperation Administration, she helped negotiate a contract under which the University of Tennessee aids in increasing the home economics program in several Indian colleges.

She served as national vice-president and president of the American Home Economics Association. She authored two widely used textbooks for home economics. She held membership in Phi Kappa Phi, Omicron Nu, and a large number of other societies and organizations.

Grand Council pays its tribute to her by a donation to Arrowmont. Others who knew and worked with her have added to that gift as still others may do so. Our finest tribute to Jessie Harris' vision in urging us on in our project will come when, through the efforts of all of us, we are able to make her hope for a year-round school become a reality.

Marianne Reid Wild  
Grand President Emeritus

## Speaker Is Featured At Arrowcraft Tea

The special feature of the recent Muskogee (Okla.) Alumnae Club Arrowcraft Tea was the presentation of Ruth Moore Malone, Arkansas Alpha, author, editor, lecturer, and world traveler, in a talk and book-autographing session. This was indeed a privilege as Mrs. Malone is limited in the number of her annual appearances.

On learning that Mrs. Malone would appear in Tulsa near a date set for its Arrowcraft Tea, the Muskogee Pi Phis invited her to attend their affair. The invitation was made through Portia Wallace Hite, also Arkansas Alpha, a recent addition to the Muskogee Club. Happily, Mrs. Malone accepted the invitation.

The tea was held in the Muskogee Holiday Inn. From two until five o'clock Arrowcraft articles were shown and refreshments served. At three o'clock Mrs. Malone spoke, charming guests with anecdotes regarding the writing of her latest work, "Holiday Inn International



Nancy Reistle Holliday, president of the Muskogee (Okla.) Alumnae Club; Ruth Moore Malone, author and guest speaker; Dana Springer Lewis, vice president of the club.

Cook and Travel Book." She also recounted incidents in her position as food editor of *Holiday Magazine* and as a lecturer and traveler.

Proceeds of the affair were allotted to the club's annual pledge to Arrowmont, and to the Five Civilized Tribes Museum, Muskogee, for a monetary award to be made at the Museum's annual Competitive Indian Art Show.



Dads are every Arkansas Alpha's best friends, so last fall we planned a Razorback football game day in their honor. Dads were entertained with skits before the game, followed by a buffet lunch. Then, they were prepared for the cold outside with wine colored blankets reading PI PHO DAD'S DAY, given as favors by their daughters. Judge William Culpepper, Alexandria, La., flanked by daughter Mallory, is ready for the game with his blanket. The sisters had as much fun as dads, and showed, once again that dads are always #1 in a Pi Phi's heart.

## Indiana Alpha Hosts State Day Gathering

by JENNIFER BEAN, *Indiana Alpha*

For the first time since its founding, Indiana Alpha at Franklin College hosted the annual Pi Phi State Day, April 22.

Approximately 450 attended the yearly gathering in the new campus center at Franklin. Hostesses, besides the Franklin Alumnae Club, were members of the Columbus and Southport Alumnae Clubs.

Following a luncheon, Mrs. Jo Pruitt Mozingo, president of the Franklin Club, welcomed all the Pi Phis, followed by the introduction of nine new Golden Arrows.

Members of Indiana Alpha sang the song "Collegiate" while the new initiates sang their pledge song for this year.

Guest speaker, Roger D. Brannigan, former governor of Indiana and alumnus of Franklin, entertained everyone by reminiscing about his days as a member of Phi Delta Theta and how great it was to be a Greek. He also added that it is great being married to a Pi Phi.

## New TGCs Are Named for 1972-73

Genny Hobbs, Arkansas Alpha, and Barbara Bittner, Tennessee Alpha, have been chosen to carry the Pi Phi word from chapter to chapter during the next school year, as the new Traveling Graduate Counselors. Both girls come highly recommended for the job, and, as the *ARROW* was being readied for the press, were looking forward to their first assignment at the national officers' workshop in June.

Genny is an elementary education major, and within her chapter has served as vice-president of moral advancement, rush coordinator, card key chairman, member of executive council, Arrowboard, and social chairman of her pledge class. On campus she served in the Student National Education Association, A.W.S., the campus security board, the senate committee, and the union committee. She is well respected by everyone who knows her, is easy to talk to, level-headed and full of great ideas.

Since Genny has seen her own chapter benefit from the I.C. program, she is most excited about the continuing prospects for this type of fraternity experience and is ready, willing, and able to spread the word. In addition, the word is that she is a good listener and diplomatic—two attributes that stand anyone in good stead,

but particularly one in the position of traveling graduate counselor.

Genny's home is in Overland Park, Kansas.

Barbara Bittner calls Atlanta, Ga., her home town. She holds a bachelor's degree in home economics, and graduate school in the field of child development are in her future plans. At Tennessee Alpha she served as censor, vice-president of member development, secretary, senior delegate to executive council, and served on the award committees for chapter service and Amy B. Onken awards. She was on the college year-book staff for three years, serving as senior editor the past year. She was a member of Newman Club, Home Economics Club, Kappa Chi Epsilon, a campus service organization of which she was vice-president, vice-president of the Women's Residence Hall Association, and a member of the Student Union Governing board.

Barbara says she is really excited about her new traveling job, and compares her enthusiasm to that of her initiation day or the opening session of the 1971 Convention. "I am really looking forward to the challenge of using all my energies to the best of my ability to work with Pi Phis all over the country," she says.

## Three Hold Positions On Student Union Board

by MARSHA MACDONALD, *Michigan Delta*

Three Michigan Deltas have been chosen to serve in top positions of the Student Union Board to bring entertainment to an otherwise overly quiet Albion campus. Pi Phi Karen Collins is chairman, Sherry Scott will be serving as chairman of the cultural events committee and Jan Chamberlain will be putting her talents to work as publicity chairman.

Michigan Delta also had three members tapped for the national women's honorary, Mortar Board. Chosen for outstanding leadership, citizenship, campus and community involvement were Carolyn McDonald, Sherry Scott, and Jan Sperry. Sherry Scott has been elected president of Mortar Board for the coming year. Sherry is also chapter president of Michigan Delta.

Another Pi Phi president is Carolyn McDonald. Carolyn has been elected president of the Alpha Alpha chapter of Beta Beta Beta, the national biology honorary. Cheryl Bennett is trea-

surer of the same organization.

Michigan Delta has retired another campus scholarship trophy. The Helen Scripps cup is awarded annually to the sorority with the highest grade point. To retire it the Pi Phis have won it for the past five years.

In the music department Pi Phi Margie Wetherby was chosen outstanding choir member of the year while Christie Ulmer was named outstanding band and orchestra member of the year.

## Win Trophy for Food

Members of Lambda Chi Alpha kidnapped presidents of 16 University of Florida sororities this spring and held them for a ransom of food to be distributed to needy local families. A total of 3,654 pounds of food was collected, with Florida Delta's 750 pounds bringing them the second place trophy.

# Marilyn Horne Is Superior Musician

Marilyn Horne, California Gamma, star of the Metropolitan Opera, La Scala, Royal Opera House Covent Garden, Lyric Opera of Chicago, and the San Francisco Opera, among others, is one of the most exciting singers ever and has brought back the "Golden Age of Song."

On September 19th, 1972, Miss Horne will be opening the Metropolitan Opera in a new production of "Carmen." It has been said that her Carmen staggers the imagination and competes with any vocal memory and most vocal dreams.

This will be the first production offered by the Met's new general manager, Goeran Gentele, who has been serving as general manager of the Stockholm Royal Opera.

Marilyn Horne grew up in Los Angeles where her first teacher was her father. She studied under a scholarship at the University of Southern California, majoring in voice, and later attended master classes conducted by Lotte Lehmann. Among the first to present her was the Los Angeles Philharmonic Orchestra. She was introduced to Igor Stravinsky with whom she often performed in programs ranging from Monteverdi to the moderns.

During the past season, Miss Horne made three important Carnegie Hall appearances. These appearances invariably bring audiences to a feverish pitch of excitement. In November, 1969, when she sang her Carnegie Hall recital, the audience applauded wildly through five encores, as if they never wanted to go home. At her most recent Carnegie Hall appearance, on February 9, last year, with the New Jersey Symphony, she "drew the audience to her like a magnet" and at the end "the audience acclaimed her as their own."

This type of pandemonium response and critical acclaim greets Marilyn Horne whenever and wherever she performs. Foreign critics acclaimed her as one of the greatest singers of the century: "A vocal phenomenon"; "Today Marilyn Horne is without contest the head of the American school of Bel Canto"; "Marilyn Horne is without a doubt the most exciting coloratura since Giulietta Simionata."

On March 3, 1970, she made her long awaited debut at the Metropolitan as Adalgisa in the new production of "Norma." Joan Suth-



Marilyn Horne, Metropolitan Star

erland sang the title role. The two women had sung together for many years, and had, in fact, made New York concert debuts together in 1961. This night, however, was to be Marilyn's and when the standing ovation that greeted her Act III solo curtain call had finally subsided after nearly ten minutes of pandemonium, Miss Horne's debut became one of the most historic in the Metropolitan's history.

Equally acclaimed in her appearances with orchestras, Miss Horne has sung with all the major symphonies from Boston to San Francisco. Her recitals are among the most spectacular anywhere—complete with standing ovations and rave notices. She is among that rare handful of singers who can fill Carnegie Hall to standing room only.

Her recordings have been most enthusiastically received and universally praised. Her album "Presenting Marilyn Horne" is a Grammy Award winner. Of her recordings, *Stereo Review* said, "The sheer sound of Marilyn Horne's voice is a joy to the ear. Her smooth technique in executing ornamented music is matched by few singers in any vocal register. She is clearly one singer in a million."

# Arizona Beta Tackles Unique Problem

by CAROL WOODWARD  
*Arizona Beta*

Arizona Beta recently was presented with a rather unusual problem. The "problem", concerning the financial situation of Arizona Beta chapter of Pi Beta Phi, had developed over the past two years, and could be identified as a result of a line of unique treasurers who had held office during that time. Diane Marks, current treasurer of the chapter, initially identified its existence and presented it to the executive council in hopes of finding some form of practical solution.

What was the problem? Surprisingly enough it was not typical—I refer here to the ever-present question some chapters face, "How can we raise more money to meet our expenses?" Instead, it was a problem of having *too much* money, of deciding what to do with excess funds. The problem, presented to the executive council in the early fall was quickly resolved—and its solution has already shown its effect on the chapter members.

The council, with the approval of AAC and the chapter, had decided to deposit the excess in a loan fund. The fund would have approximately \$900.00 in it to start. It would make available a short term loan of up to \$50.00 for a maximum of 60 days. The loan would be non-interest bearing and would be available only to active members. In order to receive the loan, an application would have to be filled out and submitted to the executive council. Exec. would decide if the loan would be granted, one criterion being that the member was in good financial standing with The Fraternity and another, the promptness with which she paid her bills.

The fund has been an unbelievable aid to many of the members. As all Pi Phis know, there are certain times of the year when everyone seems to run a little low on personal finances. One such time just passed for Arizona Pi Phis—this being semester break. (A time when everyone could use a bit of extra vacation funds, not to mention funds for new books that must be purchased upon returning to school.)

Besides its personal effect on the members who do need limited aid, the fund has also created the incentive it was originally designed to facilitate; that is, getting the chapter members to pay their bills on time.

As can be told, we are extremely happy with the implementation of the fund. As far as we know, it is the only one that exists in a Pi Phi chapter. We hope other chapters who are in similar financial states will consider the value of establishing this type of loan.

## Convention VIPs

*(Continued from page 3)*

Both are Arkansas Alpha alumnae, and both live in Little Rock.

Since her graduation, Jane has been active in alumnae clubs in New Orleans and Little Rock. She is currently president of the latter group. Her husband, Bob, is the only man in the family, since they have two daughters. Nancy is a student at Texas Christian and a Texas Delta initiate. Cindy is a high school senior. The family devotes many hours to volunteer work, enjoys all sorts of water sports, are red hot St. Louis Cardinal fans, and spend every summer traveling. This summer they are driving to Alaska, simply because they haven't been there. Jane says that their happiest hours are spent with the many young people who are always welcome in their home. She also admits that she's really going to need this co-registrar job, cause it will keep her busy after all the kids are gone to college.

Dorris attended Gulf Park College before transferring to the University of Arkansas at Fayetteville. She is a Little Rock native and joined the alumnae club in 1955. Exactly 11 months later she was elected corresponding secretary of the club and has held that office ever since! She is also yearbook chairman for the club. Dorris participated in the colonization and installation of Arkansas Beta and was a sponsor for one of the initiates. Husband, Duke, is a Korean veteran and holder of the Air Medal and Distinguished Flying Cross. He also lays some claim to fame on the golf course, having been Little Rock City Golf Champion two different years. The Wellings have one daughter, Pamela, who is 13, and one part-Persian cat, Puff, who is 10. Want to guess who runs the house?



## Jayne Shover Holds Easter Seal Post

Jayne Shover (Mrs. Wallace Dickey), Iowa Zeta, has been named executive director of the National Easter Seal Society for Crippled Children and Adults.

She is the first woman to hold the post in the 52-year history of the society, the oldest and largest voluntary health agency providing services to the handicapped.

After receiving bachelor's and master's degrees from the University of Iowa in speech pathology, clinical psychology, and special education, Miss Shover did postgraduate work in Europe and held faculty posts first at Purdue University and later at her alma mater. She received extensive training in social work and community organization at the University of Chicago and was a medical research fellow at the University of Wisconsin.

She has been associated with the National Easter Seal Society for more than twenty years. Previous to her recent appointment she held the position of associate executive director in the Society's Chicago headquarters.

In 1969 Miss Shover was appointed to represent the National Health Council on President Nixon's Voluntary Action Program. She also serves on the National Committee for Research in Neurological Disorders and Strokes and on the U. S. Department of Labor's Advisory Committee for Sheltered Workshops.

She was selected as one of the three national



Jayne Shover, Iowa Zeta

advisors of former HEW Secretary Gardner's Task Force on the Handicapped and has served as the spokesman for voluntary agencies in hearings before the President's Task Force on the Handicapped. She has also served with other public, private, and professional organizations including the President's Committee on Employment of the Handicapped.

Miss Shover is also a member of Phi Theta Kappa, Theta Alpha Epsilon, Psi Chi, and Phi Delta Gamma honorary fraternities.

## Smile Campaign Lifts Campus Spirit

by BARBARA HAWKINS, Missouri Gamma

During the week of April 16, the Drury College campus had its spirits uplifted by the sisters of Pi Beta Phi. Felicia Brown initiated the idea of having a Smile Campaign to promote the spirit of spring. This campaign was carried through in order to brighten the "pre-exam" lull that occurs every year at this time.

The week prior to the campaign was spent in painting dozens of signs, ordering bumper stickers and smile buttons. Some of the mottos used on the signs were: "Smile and the World Smiles With You," "Smile, It Costs Nothing," and "Put on a Happy Face." The bumper stick-

ers and collar buttons said, "PI BETA PHI SAYS, SMILE!" and were adorned with the familiar yellow smiling face.

The signs were posted all over the campus and Pi Phis, as well as many other enthusiastic students, displayed the buttons and stickers. Felicia wrote several little verses and placed them in the campus daily bulletin.

All in all, we had a lot of fun working on this type of project and the results were . . . well, the weather was great, the sun was shining, and there were a lot of smiling faces!

# City Panhellenics Need Imagination To Meet Challenge

by HELEN BOUCHER DIX,  
NPC Delegate

*Ph Factor* is becoming a widely accepted term since the University of Oklahoma Panhellenic Association submitted it as a title for the new College Panhellenics News Exchange, being published under the auspices of the NPC College Panhellenics Committee. This term can be just as important when applied to City Panhellenic organizations as well.

What does *Ph Factor* mean? *Ph* is the generally accepted abbreviation for Panhellenic in Greek usage. *Factor* is an agent, distributor, private banker, or any contributing cause or element. Thus, City Panhellenics are agents or distributors of fraternity information contributing to the understanding of fraternity values and purposes, and stimulating interest in the advantages of membership in a Greek organization.

How IS your Ph Factor?

Are City Panhellenics successful in broadcasting the good news about the healthy and unparalleled growth of the fraternity system in the past decade? Do you know that:

- 1) this expansion has occurred despite a quarter of a century of concentrated anti-fraternity propaganda and activity
- 2) the history of the American fraternity system records periodic waves of public esteem or disfavor which reflect, in general, public reaction to periods of prosperity or recession, of war or peace, and that these peaks and troughs have been evident since the birth of fraternity in 1776, and
- 3) during the decade of the sixties, a period of campus turmoil and diminishing interest in any form of structured activity or organization, the fraternity system has continued to flourish and expand?

The chairman of the NPC Survey and Projects Committee, Mrs. Joseph H. Backsman, A Σ A, has reported the following statistics on women's fraternities for the 1961-1971 period:

Increase in total membership . . . . . 48.5%  
or 480,842 new members

Net Increase in Collegiate Chapters . . 20.3%  
or 399 new chapters

(Increase of 32.9% or 647 new chapters less 12.6% or 248 chapters lost)

Net Increase in Alumnae Chapters . . . 17.9%  
or 838 new chapters

(Increase of 30.8% or 1,438 new alumnae chapters less 12.9% or 600 closed)

How can the Ph Factor be more effective?

City Panhellenics can actively seek out prospective members for the collegiate chapters. They can develop new approaches to interest enrolling students in fraternity membership.

Have you heard:

- 1) that SUMMER PANHELLENIC RUSH has been successful in many areas where a more personal contact has been used with small area coffee or coke parties (mothers and fathers included); by swim and/or pizza parties, where undergraduate and alumnae members present, in an informal setting, factual information about the benefits and responsibilities of membership; or by informal visits to the homes of incoming students to explain campus and fraternity life.
- 2) that some institutions are sponsoring caravans of students (Greeks) who visit towns to meet with prospective students; that these representatives present the opportunities offered by their colleges to further academic goals and by fraternity membership to extend the campus experience through learning-living situations.

City Panhellenics can consider such innovations and use them to support the efforts of College Panhellenics to move in new directions.

City Panhellenics should recognize the trend toward more personalized, less restrictive rush programs which has been developing on many college campuses. Many College Panhellenics have eliminated petty rush regulations which deter normal relations with new students and hamper diversity and creativity in planning rush parties. Rapidly disappearing are the ice-water teas, the elaborate skits which entertained (or did they?) but did not communicate the concept of fraternity life. In their place are parties which involve the rushee in chapter projects or activities which serve the campus or community.

(Continued on page 53)

# Texas Initiate Is Tournament Champ

by SUSAN WINTERRINGER,  
*Texas Alpha*

University of Texas Pi Phis are proud of all 45 spring 1972 initiates, but one is a real champ. She's Nancy Hager from Dallas, a golfer who has won many tournaments all over the United States.

Nancy, with dark brown hair in a shag cut, has the total outdoor look of a golfer.

"I started playing golf seriously when I was nine, and I played in my first tournament at 10," said Nancy, an interior design major. She won the third flight in that tournament and the victory started her on the road to prominence.

She won the Girls' State Junior Tournament for three years while in junior high and high school. She was selected one of the eight best women amateur golfers in the nation in 1970 and was chosen to play on the U.S. Curtis Cup team in a biennial tournament played between the United States and the British Isles.

The United States won the 1970 Curtis Cup Tournament in Boston. "I was the lowest scorer on the first day of the tournament, but the second day I didn't do as well," Nancy explained.

This year Nancy was picked as an alternate for the 1972 team which plays in Ireland this summer.

"I haven't had time to play in as many tournaments to build up my record," she explained.

Playing only in major tournaments which don't conflict with school, Nancy said, "I like the competition of playing in a pro tournament as an amateur."

Nancy, a 19 year old freshman, has participated in the Western Amateur, the U.S. Amateur, the TransMiss, and the U. S. Open.

She reached the semi-finals in the U. S. Amateur and finished runner-up in the TransMiss and the Western Amateur.

During Christmas vacation this year Nancy won first place in the South Atlantic Tournament in Florida. She also participated in the Harder Hall Tournament while in Florida and placed second.

Definitely not a women's libber, Nancy says, "I don't want to play golf for a career or as a professional. I don't want to play for money—it's only a pastime for me.



Nancy Hager, Texas Alpha

"Pro sports are men's fields," she affirmed. "I'm not a women's libber, and I think that women just should be wives."

A busy girl, Nancy manages to keep up her grades, be involved and active in Pi Phi, and play golf almost every afternoon.

"I have to play a lot or my game will go bad," she added seriously. "I try to play at least nine holes a day."

With a two handicap, her game averages about 70 to 75.

Nancy Hager is not only an asset to her Pi Beta Phi chapter and the University of Texas, but also the world of women's amateur golf!

## *Pledges Have Fun With "Baby" Actives*

On the evening of April 23, 1972, the pledges of Pennsylvania Epsilon held a surprise party for the sisters. The festivities included a beauty contest and refreshments. The beauty contest was based on baby pictures of the current sisters. These pictures were secretly sent by the parents of the sisters at the pledges request. The contest was judged by members of Phi Gamma Delta fraternity who are good friends of the girls. The pictures were judged on the basis of the following categories: funny face, most flirtatious, glamour girl, most devilish, and the girl they would most like to take home to Mom! The sisters were completely surprised since they had no idea that the pictures had even been sent in. It turned out to be a fun, but a little embarrassing, night!!



The Broyhill Memorial Fountain on the University of Nebraska campus has become a popular gathering place for university students. (Nebraska Alumnus Magazine photo.)

## *Broyhill Fountain Is Nebraska Memorial*

by LOUISE HALL & CINDY ELLIS, *Nebraska Beta*

A beautiful addition to the University of Nebraska campus serves as a memorial to a former Nebraska Beta, Lynn Broyhill. The Broyhill Fountain now marks the Memorial Plaza in front of the Student Union. It serves as a dedication to Lynn by her parents after her tragic death in 1966 following an automobile accident.

The basin of the fountain is 48 feet in diameter and is equipped with jets which send into the air a cone of water 20 feet high and 12 feet in diameter. In addition, there are 12 small water jets which can be adjusted to produce a variety of shapes. Underwater lights provide color as well as a brilliant white, and the water is heated for use year-round.

Lynn was a prominent student leader on campus as well as in Pi Phi, where she served as vice president. Among her activities were vice president and honorary lieutenant colonel of Cadence Countesses; a member of Nebraska Union Hospital Committee and the Talks and Topics Committee; and a finalist for honorary sponsor of Pershing Rifles. She was a member

of Kernels, Tassels, and the Young Republicans.

The fountain is an appropriate tribute symbolizing the zest for life which Lynn so constantly displayed. It serves as an inspiration for all the students on the Nebraska campus.

### **Artist To Paint Mural**

by JANIS HOGLE, *Texas Delta*

An unusual honor has recently been bestowed upon one of the more talented Texas Delta Pi Phis. Ida Garless, sophomore from Midland, Tex., has been commissioned to paint a new mural on the student cafeteria wall on main campus. The Student House of Representatives has been searching for a satisfactory design to replace the old mural. Ida, an art major, submitted her design to the House where it was passed unanimously. It consists of a large sun with rays streaming out into the universe. Work on the mural will begin the day after finals.

# Greek Leaders Challenged To Action

Is the Greek system dead on today's campus? "No!" comes loud and clear from one of fraternity's most outspoken advocates, Miss Caryl Lenahan, Florida Beta. Caryl is executive director and president of OPERATION GREEK, Inc., an organization based in Denver, but operating throughout the United States via workshops, films, speeches, manuals, and seminars.

"The days are over for spelling FRATERNITY and MEDIOCRITY the same way," says Caryl. "Fraternity was, 100 years ago, and must be once again a pursuit of excellence—excellence in responsible behavior and citizenship to combat the moral jungle . . . excellence in rush selectivity so that membership is not for any and all, but for those willing to set common goals and aspirations . . . excellence in ritual and fraternity idealism so that members once again experience pride and self-respect during their membership."

Caryl grew up in Atlanta, Ga., and became aware of the Greek system at an early age, since her mother was deeply involved in her own sorority. Both Caryl and her younger sister Dana were Florida Beta Pi Phi, and they maintain close ties with many of their chapter sisters. Caryl has always been an active Pi Phi, and after graduation from Florida State with a bachelor's degree in recreation leadership, she returned to Atlanta to become a counselor for girls and director of public relations for a private school, and a member of the Atlanta Alumnae Club. She earned her master's degree in guidance and counseling while working as Panhellenic advisor and assistant dean of women at the University of Georgia.

In 1970, she became the owner and guiding light of OPERATION GREEK, a nationwide consulting firm for sororities and fraternities, making her one of the few women owning a national company before the age of 30. Activities of the organization have made their mark in the Greek world by providing idea assistance, program planning for national conventions and leadership schools, and the re-education and training of Greeks at the grass-roots level as well as the national level.

Caryl and OPERATION GREEK have helped turn the tide to a less structured, more personalized, rush. Potential rushees are being turned away "by rush rules, sign-up procedures, 20 minute open houses, silence, not dating dur-



Miss Caryl Lenahan, Florida Beta

ing rush, rules on where rush has to be conducted, how many songs and what type skits there can be. . . . You must give potential members a taste of what Greek life is. Just telling them about Greeks isn't the way to make friends. True friendship is based on caring, being honest, and mutual enjoyment in doing things."

Expanding her activities within the Greek world is of constant concern to Caryl. While her initial involvement was concerned almost exclusively with the collegiate aspects, she is currently directing energy toward alumni involvement as well, and in bridging the gap between alumni and collegians.

Although OPERATION GREEK is her business, she continues to work with Pi Phi. She served on the steering committee of I.C. '71, and was a consultant on the San Antonio Convention Workshops. It is Caryl's contention that the fraternity system is a "people business," and that "we have acquired problems as we've grown, but the basics of fraternity are still here . . . Sororities were not founded as problem solving laboratories, but rather for the purpose of giving young women a means for living in an environment of high ideals, with emphasis on personal growth and sincere service to mankind."

Caryl's current personal activities include tennis, handball, golf, and entertaining in her new, fabulous apartment in Denver. She isn't there a great deal since her travels have carried her over

*(Continued on page 48)*



Patricia Neal, second from left, was given a royal tour of Arrowmont by Lucile Woodworth, former Executive Coordinator, left; Helen Lewis, acting Coordinator; and Henrietta Huff, Board of Governors member.

## Patricia Neal Tours Arrowmont

"It makes me proud to be a Pi Phi!"

Patricia Neal, Academy Award winning actress and an Illinois Epsilon Pi Phi, gave her own rave notices to Arrowmont, on her first visit to Gatlinburg, last April, since she was 16 years old.

Accompanied by her husband, Raold Dahl, noted writer of horror stories and fine children's books, and her teacher-therapist, Valerie Eaton-Griffith, Pat was greatly impressed with the physical plant at Arrowmont. She wished she could have seen the school while it was in session, so that she could see the students and teachers at their work. Her therapist even expressed the desire to attend an Arrowmont session to take a course or two.

Miss Neal had returned to the United States from her home in England to participate in a conference on brain injury in Savannah, Ga. She took a few days to visit Knoxville, Gatlinburg, and other scenes of her childhood and youth.



Judy Montgomery, Louisiana Beta, recently reigned over the Lafayette Mardi Gras festivities as Queen Evangeline XXXIII. The annual event, sponsored by the Southwest Louisiana Mardi Gras Association, symbolically reunites Evangeline and Gabriel, the legendary lovers of Longfellow's poem, *Evangeline*.

News of

# Arrowmont

school of arts and crafts

The Great Smoky Mountains  
Gatlinburg, Tennessee 37738

*Edited by* ELEANOR BUSHNELL LEHNER  
*Board of Governors*

Marian G. Heard, Arrowmont Director, stands beside the model for the Evelyn Peters Kyle Angel Award which will be permanently displayed at Arrowmont. It will be executed in various types of wood and will have a bas relief effect. The design was created by Doris Bartels, Master Craftsman, who, with her husband Roland, lives in Gatlinburg.



## Board of Governors' Guests Recall Formative Years of Settlement School

Four Gatlinburg ladies—who remember the days when the Settlement School was young—were luncheon guests of the Board of Governors during their recent meeting at Arrowmont.

As Mrs. Pearle Whaley Ownby, Mrs. Emma Maples Pollack, Mrs. Emma Reagan Ownby, and Mrs. Lucinda Oakley Ogle shared their reminiscences, each expressed her gratitude, not only for what the Pi Beta Phi Settlement School had meant to her personally but also for the benefits it brought to the community of Gatlinburg.

Board member Henrietta McCutchan Huff, Missouri Beta, who came to the Settlement School as a teacher and stayed on as the bride of one of Gatlinburg's leading citizens, introduced the four guests.

Pearl Whaley Ownby was the wife of the late Steve Whaley and their six children attended our school. Mr. Whaley was a member of the local advisory committee for Settlement School, and gave a large sum of money for the purchase of land for the school. On December 19, 1919, he wrote the following letter for *The ARROW*:

**Standing:** Betty Bailey Hall, Chairman, Arrowmont Board of Governors, Lucinda Oakley Ogle, Emma Reagan Ownby. **Seated:** Emma Maples Pollack, Pearle Whaley Ownby.

*I take this pleasure to congratulate you for what your school has done for our community and the advancement and improvement on our boys and girls. I think it is wonderful how they can perform on the stage, debate subjects and recite recitations. A great number of them could not read or write, in fact many of them did not know anything when you came to us with your Blessed School. I can't express the gratitude of my heart for what you have already done for our children. My good wife and I are working hard on our little mountain farm to clothe and feed our little ones. Was it not for your school we never could educate them in the world. I feel very glad that I helped you with a little mite of money to establish your school. I wish I was able to help with more. Your good work is just begun. There are many . . . children yet that must be brought into your school. Many of them are poor and without much clothes, yet these precious minds must be developed by somebody, or else they will grow to the stature of ignorant manhood and womanhood. I feel you all need help in a financial way but wherever is it to come from? Probably somebody will get a vision of the great work you are doing and lend a helping hand to develop our boys and girls.*

Another of the luncheon guests, Emma Maples Pollack, was one of the school's early students. Because Miss Martha Hill, the first teacher, was afraid to stay alone, Emma Maples (a young girl of 9) lived with her that first year. Emma's father, Squire I. L. Maples, lived beside the road just a short distance from the first teacher's cottage, now called Pollard Cottage. He also gave a large sum of money to help buy the land for Settlement School. On March 11, 1920, Emma wrote the following account for *The ARROW*:

*How I wish each of you Pi Beta Phis knew just how much the dear old Pi Beta Phi School has meant to our community and the many girls and boys of this section of the Great Smokies.*

*In the year 1912 the school was first started with one teacher, Miss Martha Hill from Nashville. The Pi Beta Phis purchased their land from Mr. E. E. Ogle which had a three room*





cottage, a barn and a store. I lived in this cottage with Miss Hill for a year.

Soon the dear little Pi Beta Phi school began to grow. The people saw what the school was doing for the boys and girls who attended.

In 1914 the Pi Beta Phis went to work and built a six roomed school house with all the desks necessary, and running water, good heating system, and were equipped for manual training and domestic science, and year by year we have more teachers till now we have four.

In 1916 they finished up an eleven roomed house for the teachers. The girls and boys enjoy open house in this building on Friday nights. We sometimes sing and play games.

The Pi Beta Phis now use the old cottage for a girls' dormitory and recently have remodeled the Stuart cottage for which they use as a boys' dormitory.

The School has not only intused the people to build good roads . . . so the children can come to school in more ease, but intused the girls and boys to look forward in life to bigger and better things.

We sincerely hope with the help of the Pi Beta Phis we can some day have a high school.

Mrs. Lucinda Oakley Ogle, another luncheon guest, was the first dormitory student when she was eleven years old. Recently she has compiled maps of the area as it used to be and has helped to write a history of the section.

In anticipation of the Board of Governors' luncheon, she penned the following reminiscence:

*I, Lucinda, was eleven years old, never had gone to school, but Grandfather Oakley had taught me a little. I was the baby sitter for our family of twelve children. My older brother and I were walking five miles (to school) . . . When the weather got so bad I stopped going.*

*Miss Evelyn Bishop and little Emily P. Burton came and persuaded my parents to let me come and live with them. They put me in a cot in the hall. This was not my home for long.*

*The Teachers Cottage had no central heat at that time, I don't think, because Miss Lucy Michelson, the weaving teacher, would have me sleep with her. She called me her little heating stove. All I remember of her is her cold feet.*

*I did weaving for my keep and helped Aunt Lizzie Reagan in the kitchen. The weaving was sent to sorority places to be sold.*

*Later more girls were brought to keep at what we called the girls' dormitory. My sister, Martha, was one of these.*

*In six years I had finished all the grades we had at that time, through the second year of high school. Nothing else to do, I got more interested in boys.*

*In November, 1926, I was a child-bride. I married my school days' sweetheart and I have never regretted it for one minute either. But I have never forgotten or quit being thankful for what the school did for me. One important thing, it helped prepare us all for the invasion of tourists so we could make a better living.*

*Many thanks to the Pi Phis for always.*

Mrs. Emma Reagan Ownby's first husband, Otha Reagan, was the maintenance supervisor at the Settlement School from 1924 to 1935. Emma wove for Arrowcraft Shop for 25 years. When the Great Smoky National Park was started, she built one of the first motels on Roaring Fork Road. Their son, V. Hal Reagan, now operates the motel.

## Attention!

A full-time Administrator for Arrowmont is needed. Applicants should have broad business experience since the Administrator will serve as personnel and public relations director. It is preferable that applicants be members of Pi Beta Phi, but other applicants, both men and women, will be considered. For further information, please write to:

Mrs. Adin H. Hall  
4039 Piping Rock Lane  
Houston, Texas 77027

Arrowmont's Board of Governors attended a special meeting in Gatlinburg last April. On an inspection tour of the Arrowcraft Shop, BOG members Carolyn Ottenger Koverner, Olivia Smith Moore, and Sarah Ruth Mullis stopped to admire a ceramic samovar.



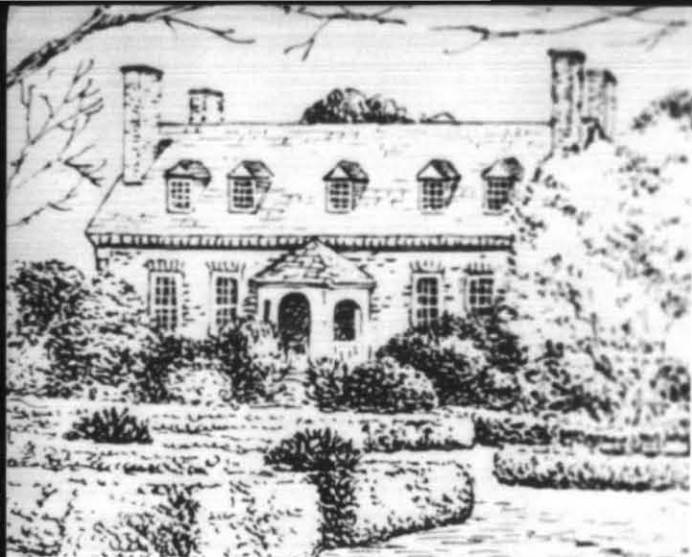

Gunston Hall on the Potomac, historic home of colonial patriot George Mason, one of the Virginia delegates to the Constitutional Convention.

## *Arrowcraft Goes Colonial In Gunston Hall Sofa*

Arrowcraft has stepped into the pages of colonial history through the doorway of Gunston Hall, the home of an early patriot, George Mason, who authored the Virginia Declaration of Rights on which the first ten amendments of the United States Constitution are based.

Located 15 miles south of Alexandria, Virginia, Gunston Hall was completed in 1758. It is now owned by the state and is supervised by the National Society of Colonial Dames through a board of regents.

Early last year when the board wished to order some hand-woven wool with which to reupholster a Chippendale camel-back sofa at Gunston Hall, they consulted Mary Frances Davidson, who has taught vegetable dyeing at Pi Beta Phi-UT summer workshops for many years. She agreed to dye the wool, and it was arranged, through Arrowmont, for Blanche Huskey, long-time Arrowcraft weaver, to do the weaving. Nella Hill, Arrowcraft designer, labored to duplicate the original pattern, which had a cotton warp and a woolen weft. Since this could not be copied accurately, the fabric was woven with all woolen threads.

Madder was ordered from Australia in order to obtain the correct shade of red. Mary Frances's biggest problem was finding a large enough container in which to do the dyeing. For the weft she needed to dye eight pounds of wool all at the same time—in a pot which would hold enough water to give it a proper

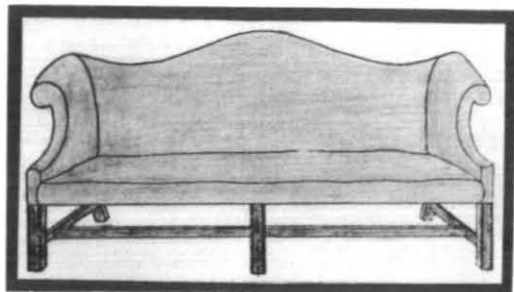

A drawing of the "Camelback" sofa at Gunston Hall which was recently reupholstered with handwoven Arrowcraft wool. Except for the tapered legs, which herald the Hepplewhite style, this is considered a Chippendale sofa. Sofas of this type were made in both Massachusetts and Philadelphia during the 18th century.

bath. Eventually she found an old-fashioned galvanized bathtub that holds 38 gallons. She carried it to the Staff House kitchen, and she and Lucile Woodworth stirred the wool over the Arrowmont stove.

After the thread was dyed and dried, Mrs. Huskey wove it into a fabric 12 yards long and 34 inches wide, with 30 thread ends to the inch. The job took about two weeks. And then the upholsterer took over.

Now, whenever Pi Phi visit Mount Vernon to see the home of George Washington, they should follow through by driving a few miles further south to visit the home of one of his dear friends, George Mason, and to admire the hand-woven Arrowcraft fabric on his Chippendale sofa.



Blanche Huskey, above wove the wool for the Gunston Hall sofa, which had been dyed the proper shade of red by Mary Frances Davidson, below.





A young polio victim learning to use her left hand with the help of an overhead easel.



A fourth-grader working on a stitchery picture—her very first sewing.

## *Knox County Teacher Uses Craft Therapy*

Most of us will be lucky. We will never lose the use of our arms or legs. We will never become blind. We will never be permanently bed-ridden.

But what about those who are not so lucky? Who will help *them*? Can *we*?

We can't all become doctors or nurses—or even therapists. So what can we do?

We can remember people like Sarah Lawson, an arts and crafts hospital teacher from the Knox County school system in Tennessee. We can make it possible for others to follow in her footsteps.

Miss Lawson, who holds a Distinguished Service Award from the Tennessee Federation of Councils for Exceptional Children, has aug-

mented her craft training at Pi Phi-UT summer workshops, although she has an M.S. degree from UT and has taken advanced training in special education at Syracuse University. She has taught arts and crafts to hospitalized children in Knoxville's five hospitals for many years.

In order to give the young people as many creative experiences as possible, Miss Lawson must often improvise special methods. Handicapped herself, she has a special understanding for their problems.

She has served as president of the Special Education Teachers of Knox County and is a member of Alpha Delta Kappa teachers' sorority.

Pi Beta Phi, through Arrowmont, continues to offer encouragement and inspiration to hundreds of temporary students who, like Miss Lawson, will utilize their Arrowmont experiences in their personal, enduring efforts to brighten the lives of the handicapped.

A boy, paralyzed except for head and neck movements, making mosaics by using a tool in his mouth, while Miss Sarah Lawson supervises.



Miss Lawson instructs a high-school girl who is creating a stitchery wall-hanging.





## Arrowcraft Afghans Make Flashy Fashions

Pat Wright Bercel, California Alpha, above left, didn't need an afghan. But she loved the textures and colors of the lovely coverlets in the Arrowcraft sale. So she bought them anyway—and took them to her dressmaker, who converted them into the fashionable skirts modelled, in the accompanying photograph, by Pat and Shirley Gage Lesnett, California Delta.

From the fabric left over from the skirts, the dressmaker created a stole to match the skirt Shirley is wearing and a vest to go with the one Pat is modelling (not shown.)

The skirts are belted with luggage bands, also from Arrowcraft. Woolen fringe adds a finishing touch to both outfits.

The skirt Shirley is modelling is in shades of green and rust. Pat is wearing a white skirt, highlighted with rust-colored threads.

Spectacular Egyptian necklaces and Arrowcraft tote bags complete the outfits, which might inspire other imaginative Pi Phis to explore new uses for Arrowcraft products.

## Teacher Praises Quality of Courses

(Ed. Note: The following letter was sent to Henrietta McCutchan Huff after last summer's workshop. Our purpose for quoting it here is obvious.)

Dear Mrs. Huff:

This is my opportunity to thank the Albuquerque (N.M.) Pi Phi Alumnae Club for awarding me their 1971 scholarship to Arrowmont and at the same time give you a little information about me and my trip to Gatlinburg. As a Minnesota Alpha I was familiar with Arrowmont but really didn't realize all that it had to offer until I arrived for my two weeks in August.

I took the crafts media and jewelry courses for graduate credit and found them to be a tremendous help in my work. I teach art at an Albuquerque high school, and this year we incorporated an extensive crafts course into our program.

The 30 to 40 slides I took at Arrowmont have been shown to many people, from my students to the local Pi Phi alumnae club. The beauty of the school, its surroundings, plus the quality and concentration of the courses made my two weeks at Arrowmont a fabulous experience.

Sincerely,  
Mrs. A. T. (Barbara) Schwyzer

Helen Lewis, Acting Settlement School Administrator, demonstrates technique for attaching labels to Arrowcraft items. Every label is hand-sewn to the article. This work is done in the back room of the Arrowcraft Shop.



# Boulder Triad Sponsors Santa's Visit

by SHIRLEY SCOTT EVINGER

*Boulder Alumnae Club*

A most interesting project was undertaken last December by the Boulder (Colo.) Alumnae Club, when that group, along with Theta and Kappa alumnae, brought Santa Claus to Boulder for two weekends. Santa's Boulder home was historic Bergheim House, owned by the city. Santa came with his colorful entourage of elves, storybook characters, and Mrs. Santa. Hundreds of volunteers worked nearly a full year to make sure all was ready for this special visitor.

Barbara Clingman Galm, club president, was general chairman. Other Pi Phis on the steering committee were Sue Sayre Ieuter, Cirrelda Barnard Mills, and Carol Richardson Smythe. The alumnae clubs were the chief sponsors and were ably assisted by the Jaycees, Boy Scouts, Girl Scouts, church youth groups and many businesses in the community. Many groups, such as the children from Headstart, were admitted free.

While the adults browsed in their special boutique, the children frolicked between their playroom, the puppet show, the children's boutique where all items sold for a dollar or less, had their picture taken with Santa in his sleigh, and visited Mrs. Santa in the candy kitchen where each child received a candy cane.

Children from the Presbyterian Preschool in Boulder visited Santa's House and were enthralled with the show playing at the puppet theater. Mrs. Santa, who had a basket full of candy canes for the kids, was there through courtesy of Mrs. Lucille Andrews, Pi Phi house-mother.



Winnie the Pooh welcomes an excited young lady to Santa's house. The imposing but friendly character agreed to station himself on the front porch and make sure visitors find their way in.

The alumnae manned the boutiques and made most of the items sold. Each group provided 1,000 items. 200 alumnae worked in some capacity on this project as well as many actives from each group.

The profit from this exciting adventure was \$2,900.00 which was donated to the Attention Homes of Boulder. Attention, Inc. is a community sponsored organization that manages three homes in Boulder where young people are sent to live with house parents and other young people because they cannot live successfully with their own families. Some are awaiting court decisions, some are on probation, and some have serious family or school problems. In 1971, 4,662 young people were cared for in the three homes.

Santa's visitors numbered 4,200. This was a delightful contribution to the community as it benefitted not only the Attention Homes but all the children of Boulder.



Barbara Wells, California Delta

## TAR Leaders Meet To Discuss Issues

Barbara Wells, California Delta, National Director of the Teen Age Republicans, is looking forward to a busy summer and fall this election year.

At a National TAR Leadership Conference, held in June on the campus of Marymount College in Arlington, Va., TAR representatives from the fifty states met with top echelon governmental leaders for in-depth discussion of the issues which will shape the 1972 elections.

Barby, who has held her position as national TAR director since 1964, received many honors while she was a student at UCLA. She was named one of 25 outstanding juniors, one of 20 outstanding seniors, and the Pi Phi selected her as their outstanding senior. She served on the UCLA class council for four years and was president of Trolls, an honorary service organization, and the UCLA Young Republicans.

TARs do not limit their efforts to political activities. During the year they engage in a variety of worthwhile programs, such as participating in area clean-up campaigns, donating services to local hospitals, soliciting donations for charitable projects, collecting toys and clothes for needy children, assisting at community teen centers, performing services for members of the Armed Forces and for POWs, and fighting the drug problem.

A speech Barby made on the dangers of drug abuse and suggestions for controlling it has been recorded in the Congressional Record.

## Discussion of Bible Holds Wide Interest

by TAM NETZLY  
*Ohio Zeta*

Ohio Zeta has been the proud instigator of a very successful Bible discussion group. Alison Hurt, a soft-spoken, dedicated individual, has given much of her time to the organization of this special interest group which has been in existence for one year.

Alison is assisted by Julie Green, and together they formulated the plans and put into effect what is now an enduring and vital part of Pi Phi life. These two conscientious individuals decided to initiate a discussion group in order to share their Christian experiences with others.

Because Pi Beta Phi is the only sorority at Miami University with such an organization, Alison felt it would be worthwhile to open up the group meetings to anyone who was interested.

The purpose of the Bible discussion group, in Alison's own words is, "to explain who Jesus Christ is and the basic concepts of Christianity." Also, Alison and Julie are attempting to show what it really means to be in a relationship with Christ and to really understand the word of God. A few of the topics have been faith, God's definition of love, and sin.

To attend one of these discussions is to share in the fellowship and the deep, personal religious beliefs of many individuals. The discussions are held in the Pi Phi suite, where the atmosphere is very informal, with people openly participating and explaining their own personal growth in Christ.

Alison went a step further by incorporating a little discussion on the Bible into an overnight retreat held for all Pi Phis at a sister's home. The discussion was so worthwhile, that even though it was planned to last about an hour, it continued practically the entire evening! It was fun to talk about something besides last week's date for a change!

These Bible discussion groups have provided an opportunity for deepening the personalities and characters of many Ohio Zeta Pi Phis. It has become an invaluable experience for which we are grateful. We hope other chapters will be able to participate in similar programs.

## New York Artist Has Jamaica Show

"If my work in any way approaches John Keats' aphorism 'Beauty is truth, truth beauty,' I feel that I have fulfilled a bit of my purpose in life."

Those are the thoughts of Phyllis Crane, whose paintings are well-known to art lovers throughout the country. Miss Crane, Vermont Alpha, is an active member of the Westchester (N.Y.) Alumnae Club, and lives in her studio-home, Boscobet Point, overlooking Haverstraw Bay at Crugers-on-Hudson, New York. She is a native Californian, however, and holds a bachelor's degree in education from the University of Southern California and a Master's Rating for advanced work in Creative Dance.

Through her creative dances, Phyllis has always taught that "art, in any of its various forms, is the bridge to international understanding and appreciation." It was a particular thrill, therefore, to have experienced this fact as the Contemporary Jamaica Artists Association presented a showing of 40 of Phyllis' oil paintings in Kingston, Jamaica. She was delighted that the show was successful in all respects, and felt that it was a wonderful experience. Twenty of the oils were painted especially for the show and are the result of recent travels to her native California, the Bahamas, and Jamaica. They also include Hudson River-scapes as seen from her home. The other 20 paintings resulted from her travels in England, Scotland, Germany, France, and Greece. Some were sketched or painted during her travels, and some were painted from memory.

Last fall Phyllis served, for the second year, as chairman of the Annual Greater Peekskill Area Art Exhibition. The event, in its 19th year, is sponsored by the YWCA, of which Phyllis is a member of the board. She is in the process of planning another one-man show, but shows her paintings at Boscobet Point by appointment and a few are at the Hills and Peterson Galleries in Kingston. In addition, five of Miss Crane's marines are a featured exhibition at the Carroll-Condit Galleries in White Plains, N.Y.

In speaking of her work, Phyllis Crane says, "I strive to catch an atmosphere—an impression—of the unusual, not the bizarre. I try to do this as simply as possible, eliminating all but



"Surging Sea-Brittany" was one of 40 oils shown in Jamaica by Phyllis Crane, Vermont Alpha.

the essentials needed to satisfy my feelings of the subject." She apparently achieves that goal, especially in her seascapes, since it has been said that "Phyllis Crane's work looks wet!"; "Miss Crane's water really moves."; and "I can actually hear the waves crashing against the rocks."

Phyllis Crane is an artist member of the National Arts Club in New York City and she exhibits there annually. In addition, her paintings hang in private homes, schools, and offices throughout the country.

## Group Exchange Is Fun Idea on Mizzou Campus

by ANNE O'CONNELL, Missouri Alpha

Pi Phis at the University of Missouri joined with several other fraternities and sororities for a new kind of fun this year. The "group exchange" became the latest collegiate way of making fun.

It started with a Monmouth Duo party with the Kappas. Then, Pi Phis, Phi Deltas, Sigma Nus, Gamma Phis, and Chi Omegas met with the Kappa Sigs in their back yard for a fall evening get-together.

A winter dance with the Thetas and Delta Gammas almost matched the fun of the spring party with the Tri-Deltas and Thetas. Another exchange with the Phi Deltas this time included the Fijis and Thetas. Judging from the success of these mega-exchanges, next year's relations between houses at Mizzou should be monumentally good.

# Dating Game Girl Wins Russian Tour

by JANE STANSBURY  
*California Delta*

If you happened to be watching ABC's The Dating Game Friday, May 5, you would have heard the following question directed to three eligible bachelors by the attractive girl contestant: "I live in a sorority house with fifty beautiful, sexy girls. Every time a new guy comes over to the house, he is initiated. How would you like to be initiated?"

The Dating Game girl asking the men for their responses was Karen Sears, chapter president of Pi Beta Phi at U.C.L.A. Karen is currently studying to be a model and it was at the request of her modeling agency that she first went to ABC studios for a Dating Game interview. After going through a series of preliminary interviews, Karen was chosen to participate in the TV show, but actually the excitement had just begun. After Karen and the bachelor-of-her-choice met on stage, TV host Jim Lange announced that their special date would take them for eight days to Russia! The couple was to see many fascinating sights since the itinerary included the cities of Leningrad, Moscow, and Kiev. Needless to say Karen was really excited, and the plans for the trip remained hard to believe until she stepped aboard the plane headed for Russia on June 9.

For Pi Phis who may have missed the original telecast of Karen's contest, there is still another date to look forward to. Since the Russian trip is a Dating Game special, Karen's journey will be recorded on film and shown this summer as a Dating Game documentary. We at California Delta hope you don't miss it!

Karen Sears, California Delta



Cindy Ellis, Nebraska Beta, was selected Most Talented Non-Finalist at the Miss University of Nebraska Beauty Pageant. Cindy is Pi Phi scholarship chairman and a member of Alpha Lambda Delta. She has a 3.5 accumulated grade average and plans to teach Spanish at the secondary level.

## Campus Limelight Shines On Eight Maine Alphas

by LYNN YARDLEY, *Maine Alpha*

Eight Pi Phis from Maine Alpha were honored on the University of Maine campus recently. Six girls were selected to be Sophomore Eagles, an honorary group that serves the campus in various ways: Victoria Jordan, Kathleen Keaney, Linda Levesque, Anne Matthews, Christine Tyndall, & Lynn Yardley. They were chosen on the five points of the star, their symbol: dignity, character, friendliness, dependability, and scholarship. Their function is to uphold and promote the ideals, standards, and traditions of the university and administration; to act as a service group of the university; and to help the freshmen get oriented into college life.

Trish Riley and Mary Weaver each received the honorary title of "All-Maine Woman," awarded to the most outstanding junior girls. They too are chosen on their character, as well as their service to the university and their leadership qualities.



# What Others Are Saying

In their magazines—papers—speeches

Edited by MARIANNE REID WILD

Kansas Alpha

## Another Four Letter Word

Over the last two years, students have carved a long list of four letter words. Finally they seemed to have exhausted their vocabularies of gutter terms, ending with burn—hate—kill.

Some weeks later, I noted that a third person had scratched 'LOVE is also a four letter word.' That statement said a great deal . . . for under

the sordid, bitter disillusioned parts of life is the love we must have for each other as human beings.

Evelyn Carlfelt Baer,  $\Sigma K$ , former Dean of Women, present Assistant Professor of English at Thiel College, in a Convocation Address  
*Sigma Kappa Triangle*

## How Are You Rushing?

In my opinion, the firing of the first Russian sputnik in the mid-fifties was the real beginning of change within the fraternity system. Certainly the Greek system cannot deny that the entire educational system has undergone a complete analysis and drastic change since that historic event. We found many things which were sacred cows on our campus were no longer held in high esteem. By the same token, some of the hitherto unimportant things became more vital. It was a natural consequence in this total re-evaluation on the college campus that the Greek system was forced to become more aware of its relationship to the pursuit of education on a somewhat different and, hopefully, higher plane. Immediately there were several vital questions to be answered—was the system serving a real purpose in a new era called the Space Age? Was there any longer a need for the system? Even more important—was the system adequate for the needs of a new generation of idealistic students?

(in conclusion, speaking of the changes . . .)

Those of you who are old enough to be devising rush programs are already old enough to realize that each year rushees are less impressed by pretense, more concerned with 'involvement' and 'meaningful relationships'. The good old days of sharing scrap books, producing tear-jerking dramatic skits, asking such profound questions as, 'What is your major?' and 'Where are you from?' have gone. The people whom you will be rushing next year have during their high school careers seen men walk on the moon; they have sent their friends to Vietnam; and they have already come to grips in one way or another with pot and speed and 'the pill.' The kind of approach which your alumnae made to prospective pledges who were earthbound children with decisions to make about cigarette smoking, drinking, and what is 'heavy petting' just isn't the approach for a new generation. Their response, when told of the frivolous advantages of fraternity membership is very apt to be: 'So?'

Etter McTeer Turner, Z T A  
Dean of Women, Stetson University  
*Themis of Zeta Tau Alpha*

## Our Heads Aren't In Sand

One cannot read through the accumulation of history of the years without seeing over and over the words 'progressive,' 'innovative,' 'cre-

ative.' We know that we (fraternities) have faults, but the very fact that we recognize them is the first step to overcome them.

Martha Huggins Pugh, National President  
*The Aglaia of Phi Mu*

## Motivation Is Different

Your Executive Board officers are custodians of your Fraternity. We fulfill the same function as the boards of directors of insurance companies or banks.

But we do it with a difference. We do it for love. You can't buy that, or measure it in dollars and cents.

Betty Mullins Jones  
International President  
*Alpha Phi Quarterly*

## Activities Benefited

I would like to add this personal note, taking this opportunity to state that it was Kappa Delta activities requirement, that I once thought so oppressive, that first introduced me to service to others. I now realize that the dimension of personal growth which results from an all-out commitment to a group, even though troublesome and explosive at times, allowed me the opportunity to develop skills necessary for cooperation

and concern on an inter-personal level. This element of self-sacrifice and positive commitment is often lacking in the 'do-your-own-thing' style of some of today's groups, fracturing a closely-knit group and pitting its sub-groups against each other. I am thankful for the stabilizing influence of a sorority group, even though some of the benefits were not immediately discernible to me.

Dr. Carol McCall, in *Speak Up* letters  
*The Angelos* of Kappa Delta

## Fraternities Fill Fundamental Needs

Fraternities developed because of basic human needs—the need for human society, for

status in a group, for friendship and for love. Read any textbook you wish in psychology or philosophy, and you will find these needs discussed as fundamental to the human race.

Betty Mullins Jones, International President  
*Alpha Phi Quarterly*

## Get Involved, Reap Rewards

The stories about alumni finding fraternity friendships to make or renew thousands of

miles away repeat the ageless wisdom that Fraternity is for using, for enjoyment, and for involvement. The more you get involved, the more you'll reap the rewards of Brotherhood.

William A. Butler, Jr., Executive Secretary  
*Delta Upsilon Quarterly*

## Must Show Benefits of Greek Life

To become a Greek in 1971 is undoubtedly a difficult decision. Reflecting the changing attitudes and more political tenor of campuses, the label "Greek" unjustifiably connotes the political terms, "traditional" and "conservative." Viewed in this way, the purpose of Greeks is unclear to those outside, and even many within. Thus, lack of understanding breeds criticism.

A better understanding of the role of the Fra-

ternity, both on campus and in individual lives, would clear up much criticism. Prospective rushees need to see the opportunities offered by fraternities as they are today, and the benefits to personal lives derived from membership, instead of an ambiguous image partially created by outside criticism. Clarification of our Fraternity's goals need not be taken on the defensive, but rather from confidence based on our merits.

Kathy Newcomer, University of Kansas  
Past Chapter President  
*The Key* of Kappa Kappa Gamma

## Fraternity Story Is One of Growth

Men's general fraternities during this nearly 150 years of existence have constantly changed to meet the changing needs of their members. The 113 years of Delta Tau Delta's history have seen many changes in undergraduate life styles and needs, Fraternity organization structure, alumni participation, financial stability, campus community, and student member attitudes. The decade just past has been no different except the accelerated rate and the extent to which the Fraternity had adapted to changes taking place in

higher education, the services desired, and the growth opportunities afforded the Fraternity.

This has been a decade when the news media has declared that the fraternity system is a dying dinosaur and an anachronism, etc; student newspapers, most often controlled by independents, have raised the same cry; but the story of Delta Tau Delta, and most major national fraternities, has been one of growth and progress, adjusting to new life styles, but at the same time not rejecting most of the important values and traditions of our fraternity.

Alfred P. Sheriff III, Executive Vice-President  
*The Rainbow* of Delta Tau Delta

## Education Can't Be Bargained

The student is an apprentice in the academic community and does not have the credentials to justify his exercise of equal authority with the faculty or administration of the government of that community's affairs. He is, furthermore, a member of a transient population, while his

teachers, deans, and president presumably are not. The model of full political democracy, therefore, simply does not apply to the campus. Neither does the model of collective bargaining, for the relation between the student and those in charge of his education is not a bargaining relationship.

Dr. Edwin D. Heusinkveld  
Dean of Students, Wittenberg University  
*The Record* of Sigma Alpha Epsilon

## "Canoe" Be A Steamboat?

An oriental philosopher likened people in organizations to boats. There are three kinds of people in all organizations—rowboat people, sailboat people and steamboat people. Rowboat people need to be pushed or shoved along; sail-

boat people move when a favorable wind is blowing; and steamboat people move continuously through calm and storm. They are usually the master of themselves, their surroundings and their fate. For a chapter to be steamboat people, it must have a leader of commitment and determination to give it direction.

Kathleen Davis Nye, National President  
*The Trident* of Delta Delta Delta

## Credit Rings For Knights of Old

Credit cards may be 20th century conveniences, but the concept is centuries old. Practice seems to have had its beginnings in medieval Germany, where carrying coin of the realm down the country's dark, heavily forested roads was done strictly at one's own risk. The Teutonic Knights, therefore, developed a solution to the problem. They designed special signet rings engraved with their personal coats of

arms. They registered each ring with the artisan who created it and provided inkeepers near and far with a master list of each knight's respective insignia. Thus, while on the road, the knights would simply leave their mark on the bill. After a significant amount of credit had been extended, innkeepers would present a bill for the total amount at the castle or fortress. Knights were thus able to travel hither and yon while carrying a minimum of coinage and valuables.

*News and Notes*  
Fraternity Executives Association

# New Mexico Beauty Earns Top Grades

by BETSY FEEZER

Wisconsin Beta/New Mexico Beta

Nora Nelson, New Mexico Beta, viewed her undergraduate education as merely the springboard to higher and more exciting educational goals. She was graduated in May, is 20 years old, and completed her high school and college careers in just six years. While maintaining a 3.7 over-all grade point, she was very busy in the home economics department. She served on the expansion committee of Phi Upsilon Omicron and was instrumental in establishing a home economics honorary and professional fraternity at New Mexico State.

This Pi Phi received the Outstanding Scholastic Achievement Award for 1971-'72: was Honor Pledge (1971) and Honor Initiate (1972) in Pi Beta Phi, both determined by a 4.0 g.p.a. the two preceding semesters. In addition, she was one of two juniors selected for membership into Phi Kappa Phi.

Nora has written a monthly column for the New Mexico Rural Electrification Association magazine, and has attended several R.E.A. conventions. At the tri-state convention in 1971, she made a presentation "Representing the Youths' View" which Attorney General David



Nora Nelson, New Mexico Beta, with Jimmy Dean at the Miss Rural Electrification Association meeting in Las Vegas.

Norvell had asked her to prepare. In 1972 she was appointed with Jimmy Dean to present youths' side at the national R.E.A. convention. Also this year Nora was the second place winner in the national Miss Rural Electrification Association contest in Las Vegas, receiving a scholarship to be used in her graduate studies. She will be working toward a doctoral degree in family living, and would like to teach at the college level after that.

## Retreat Renews Spirits in Spring Snow

by SALLY TYLER, Georgia Alpha

Spring quarter started off in the true Pi Phi spirit at Georgia Alpha. A retreat was planned for the first weekend after school resumed from spring break. Our special guest was Kaye Holmes, Traveling Graduate Counselor. Everyone was thrilled at the opportunity of learning more facts about our more distant chapters, and exchanging ideas.

On Saturday morning everyone packed blankets, bed rolls, and pillows into the trunks of our cars and went up to Lake Rabun, Georgia, for a weekend of fun, ideas, and sisterhood. Expecting a sunny afternoon, we were all surprised by the sudden gust of snow flurries. Lake Rabun was transformed into a fairy land.

Not letting the weather get us down, Kaye

set out to teach us many new ways to find out more about ourselves. K.P. was established by drawing ballots, thus not giving any one person too much work. Kaye and our executive members broke the assembly into interest groups to plan events of spring quarter and rush for the fall. We were extremely proud to give birth to Pi Phi Pooh—Georgia Alpha's answer of a pick-me-up for anyone who was depressed. Roommate swaps, beauty parlor night, the diet table, and many more fantastic ideas emerged from our weekend.

The spirit at Georgia Alpha has skyrocketed this quarter. We owe it all to Kaye and our wonderful retreat.

# Greek Week: Try It! You'll Like It!

by MARILYN ROY  
*California Zeta*

We want people to like us—and join us. But we must let them know that "they" and "us" are "we," made up of the same stuff. So we constructed Greek Week to say, "Try it! You'll like it!"

February 22, sororities made spaghetti, hosting Greeks from all houses. It was a chance to meet other Greeks, see different houses, and eat lots of good food. Then the fraternities hosted the crowd for a progressive wine-tasting party.

On Wednesday night we watched a boxing tournament between independents and Greeks, followed by a pizza parlor party.

Thursday, we rested. But we did let the campus know who was Greek when we attended classes donned in our house T-shirts.

The Friday night basketball game between U.C.S.B. and Long Beach State found the Greeks in one cheering section. Greek unity sprang up in this moment of glory. A dance in the Lambda Chi's front yard followed the game. Many danced, many observed from the balcony. It was a "warmly" spring evening. Great for dancing.

Saturday, the Delta Gammas hosted a breakfast before a drive to clean up the trash in Isla Vista. It was called a "trash-in," and while it did not rank as high as some of the other Greek Week activities, the Pi Phis tried it and liked it. While the Greeks were picking up trash, two pledges—Gail Norton and Wendy McQuade—played in the volleyball tournament. "Did you win?" we asked. "We had fun," they replied. Duke Ellington held a concert for the student body that night.

Finally, Sunday came pushing along with the infamous Push Cart Races. Little cars with tiny wheels were pushed by two people at a time around a track. Pi Phis and Phi Deltas linked up for a girl-boy team. Our lightest girl was pushed by the boys and their lightest boy was pushed by the girls. We came in second and shared the prize with the number one team. The afternoon called for a time out, so we went to a park for a T. G. with a sigh and a chuckle. Greeks are pretty nice. "Try 'em! You'll like 'em!"



Nancy Price and Kathy Holmes, Texas Gamma, hold trophies won in University Sing, All-school Rodeo and Intramural Sweepstakes.

## Chapter's Trophies To Have New Home

by VALERIE BROWN  
*Texas Gamma*

Texas Tech's Pi Phis can surely be proud of their record in 1971-72. Activities have ranged from a rodeo to weekly Bible study. In March Kathy Garver paid the girls a visit when she was here starring in a play. Kathy, who was a California Delta Pi Phi, portrays "Sissy" on TV's *Family Affair*.

Texas Gamma has been very active in the city of Lubbock. They participated in the Phi Psi canned food drive, the Lubbock Crippled Children's Campaign and the Heart Fund Drive. The chapter has financed Bluebird and Camp Fire Girl troops also. Active members who participated as sponsors for the girls felt it was really a rewarding experience.

All year long the Pi Phis have been involved in intramural sports. In the fall it was volleyball and basketball. This spring it turned to baseball, track and swimming. The Pi Phis even won a school-wide track meet. The results in April proved that the vivacious Pi Phis had really done it by overwhelmingly winning the Sorority Sweepstakes Trophy in women's intramurals. Last fall the Pi Phis entered the All-School Rodeo. Through their skills of riding and quickly putting on boots, they came out the high point sorority and received a trophy.

Activities and ideas this year have been at the center of Texas Gamma. As the sisterhood grows and changes, they are always striving to continue to enrich the heritage of Pi Beta Phi.

# Scholarship Group Makes Grades Fun!

by PEGGY TAYLOR, *Arkansas Alpha*

The scholarship interest group within Arkansas Alpha chapter has been buzzing with projects to make more scholastically-minded angels.

For instance, in order to honor outstanding achievements in scholarship for the fall semester, a Scholarship Banquet was arranged, provided with a guest speaker. This guest speaker was the pleasant surprise. He was an architect-

bers involved. The affair was a drop-in, with cookies and punch served on tables decorated with elaborate pink flower arrangements. This function was a lovely way to develop a more personal relationship between the professors and students.

Our scholarship interest group is quickly becoming one of our busiest groups, owing to projects such as these. At last grades are becoming less drudgery and more fun to think about.



Dressing according to their grade point to attend the Smarty Party were Ann Stinson, upper class; Becky King, millionaire; Neta Lide, upper class; and Carlena Reed, middle class.

ture professor at the University, and a favorite with our chapter. After the dinner and the distribution of the various awards, he gave a short talk followed by a question-answer session. Needless to say, everyone was present at this event.

Also, a Smarty Party was held at dinner one night. To gain admission into the dining room, each girl had to be dressed like her grade point. On a four-point scale, a 2.00-2.49 g.p.a. represented the lower-middle class; 2.50-3.00 represented the middle-class; 3.00-3.49 represented the upper-class; and 3.50-4.00 represented the millionaires. It was certainly reassuring to see some upper-class and millionaires gracing our dining room tables.

And finally, as an elegant touch to the scholarship being emphasized, the scholarship interest group organized a faculty tea on Valentine's Day. Each girl was encouraged to invite as many of her professors as she desired, with formal invitations sent to the various faculty mem-

## Chapter Entertains Retarded Teen Agers

by KAREN MCEVER, *Georgia Alpha*

The Georgia Alphas entertained ten children from the Athens unit of the Georgia Mental Retardation Center last February.

Carolyn Williams and Wana Shelton, two psychology majors, have been doing volunteer work at the center. They work mainly with teenagers, chaperoning their dances, giving personal attention to those with problems, and trying to help them learn how to act in real life situations. The children were fascinated with the idea of a sorority, and kept asking to see the house and have some sisters, so Carolyn and Wana planned a party for them at the house.

Several carloads of sisters went to the retardation center to pick up the ten girls, who were from 11 to 20 years old. They were brought back and taken on a tour of the house before they had dinner. After dinner we conducted a treasure hunt with candy and a carnation for each girl as a prize. The washboard band entertained them, and then they entertained us.

Several girls have kept in touch by letters and by taking some of them to the movies occasionally.

According to Carolyn, the girls still talk about coming over, and they have a good view of sororities. They weren't the only ones who benefited though; for many sisters it was their first contact with the mentally retarded.

As a result of their work at the center, Carolyn and Wana plan to go to graduate school and be child psychologists specializing in mental retardation.

# Innovative Inspiration Days Are Successful

by MARY LOU WILLITS

*South Dakota Alpha*

All Greek chapters have an immediate problem after pledging—incorporating prospective members into the group. Fraternity orientation that teaches the history and ideals of the organization is simply not enough.

For years the problem has been a task assigned to one person, the pledge trainer. But within the last two years, members of Pi Beta Phi have seen a new trend. Through adoption of the I. C. '71 program, members are realizing that the days of a single pledge trainer, classroom style pledge meetings, required study hours and pledge demerits are over. The responsibility for resolving the gap between actives and pledges rests on all members.

After adopting the I. C. '71 program this year, South Dakota Alpha at the University of South Dakota renovated its pledge program. One of the distinct accomplishments was a necessary change in "Inspiration Days" prior to activation.

Most Greeks are familiar with the harassing, degrading activities that have for years constituted the stereotyped hell week that precedes activation. The point, some think, was to force a unity within the pledge class. But the South Dakota chapter views the whole idea as being meaningless. It was a case where the ends did not justify the means. For the end was actually to teach pledges to be pledges, and to turn about abruptly and expect them, as new members, to incorporate their ideas and activities into the active chapter.

The chapter's interest group for Fraternity orientation first asked what was to be accomplished in the inspirational period. The goal was set to inspire both members and prospective members to give and renew their pledges to the ideals of the sorority. With this purpose in mind, the interest group initiated a new plan for "Inspiration Days" that involved everyone—not only pledges.

The pledges were invited to live in the house for four days. They shared rooms with actives and ate meals at the house. Throughout the four days, actives and pledges realized how little they had known each other. "By living in the house for four days," one pledge said, "I saw things in my roommates that I had never seen before."

Each night the girls met for a fireside chat. The theme for the first fireside was "Appreciation." The pledges presented a skit with that theme. Following the skit, actives spontaneously commented on someone in the house they appreciated and why. The first fireside provided a morale booster that carried through the following days.

"Chapter Heritage" was the theme of the second fireside. Alums were invited and informally told the girls what their pledge lives had entailed. Scrapbooks from the founding of Pi Phi on campus to the present were displayed, and each class presented a skit they had done during their own inspiration days. The purpose of the fireside was not only to inform but to convey that everyone there belonged to a stable and continuing organization.

The third fireside was serious but informal. A candle was passed among pledges and actives giving each a chance to say what Pi Beta Phi meant to her. The spontaneity and meaning of what was said was exhilarating. Comments following the fireside ranged from, "I had no idea she cared that much," to "I had never stopped to think how much this sorority means to me."

Activation was followed by a special breakfast early the next morning. The pledges previously had been asked to evaluate the inspirational period in writing, and their responses were read following breakfast. Referring to one of the actives, a pledge wrote, "I had known her only by name, but through letting her see me in all lights, and seeing her . . . with human emotions, we have both begun to tear down the barriers of separation. I am happy for the experience because I build walls around me and live inside them, and hope that someone will care enough to break them down."

Another pledge wrote, "I never thought this type of mutual friendship could be possible. We've planned together—we've shared so much together. We're proud together." Another added, "Throughout 'Inspiration Days' I've grown much closer to many girls, and that has strengthened my love and my desire to become a full-fledged Pi Phi!"

# Manitobans Have Happy Spring

by MELANIE HALL  
*Manitoba Alpha*

Spring 1972 was a very happy time for the Pi Phis of Manitoba Alpha. Many achievements and joyous occasions were celebrated by the chapter. The most meaningful celebration for Manitoba Alpha was the initiation of their first-ever spring pledge class. The excitement was doubled by the fact that the Pi Phis initiated the only spring pledge class on campus. Five new members were added to the ranks of the wine and silver blue.

Springtime also means the approach of exams and graduation. Manitoba Alpha was blessed with several fine graduates. These Pi Phis were honored at a "Grad's Farewell" reception held at a local hotel, feted by the Mother's Club at their annual spring luncheon, and by chapter alumnae at Founders' Day celebrations. The actives of Manitoba Alpha were indeed proud of

the record of accomplishments of their senior class.

April showers and May flowers also meant the approach of another annual gathering. After exams were concluded in April, the members of Manitoba Alpha met at Falcon Lake in the Whiteshell Reserve for Sorority Camp. Twenty Pi Phis, seeking sun and relaxation after difficult and trying finals had been written, squeezed into Patti-Jo Biddulph's charming lakeside retreat. The joys and disappointments of the past year were discussed with fervor; and plans for future events were made with all good intention of becoming reality. When camp broke up, the Pi Phis parted in various directions; their minds and hearts very much filled with that intangible Pi Phi entity, Pi Phi spirit.

## *Special Dinners Generate Spring Enthusiasm*

by MARIBETH ZAY, *Indiana Gamma*

A series of special Pi Beta Phi dinners made last spring an eventful one at Indiana Gamma. The first was a Pi Phi Olympic Awards Dinner, the brainstorm of sophomore Janie Beals. Gold, silver, and bronze medals, plus booby prizes, were presented in such gag categories as weekend couch warming, "rock" lifting (for the engaged) and dieting.

A Professors' Banquet was held on the occasion of our faculty advisor earning his doctorate. The Pi Phis invited favorite professors and their wives for a buffet dinner in his honor. At the conclusion our advisor was presented with a desk nameplate including his new title.

Engaged, pinned and lavaliered women inspired a Sweetheart Dinner in early April. Housemother Josephine Weldon crocheted tiny yarn couples in the colors of the appropriate fraternity for placecards. Unattached Pi Phis had small yarn dolls at their place settings in wine and blue. These had pins on the back and could be worn on State Day. While dessert was being served, fraternity sweetheart songs were sung by the chapter.

Every meal was special for Mom Weldon during her birthday week. She received a differ-

ent flower every evening, and on her birthday itself, she dined on steak. At State Day luncheon at Indiana Alpha two days later, Mom Weldon was presented with a silver bowl by President Kit Ford. The chapter rose and sang "My Pi Phi Mom."

Each of these dinners was new to Indiana Gamma. Meals are one time when even the busiest Butler University coeds can get together, and these special dinners will surely become annual events because of the enthusiasm they generated in the chapter and on campus.

SEPTEMBER 15  
is the  
DEADLINE  
for the  
WINTER 1972 ARROW





## OPERATION BRASS TACKS

# You Can Learn to be Kind to the Environment

by FRANCES CERRA

When Ralph Nader appeared at a Long Island college recently a petite woman had a question for him: "I'm a housewife and I'm concerned about pollution and the consumer," she said, straining to make herself heard in the auditorium, "but what can I do to help?" Her question expressed the frustration of most Americans who have noticed that air pollution has dulled the autumn leaves, that water pollution is closing beach after beach and that pollution of the earth is surrounding our cities with foul garbage dumps.

It's true that industry produces four to five times as much liquid waste as consumers, uses 70 percent of all the nation's electric power and throws away about 94 percent of our solid wastes. But, as that woman recognized, industry's sins do not absolve consumers of their responsibilities to the environment. People can learn to be kind to the environment as individuals, and then, in groups like sororities, on campus or off, can band together to pressure the government and industry to clean up.

Nader answered that housewife's question by telling her not to use products that pollute. He could have listed items for an hour. Until now, consumers have not used their buying power to tell industry that they do not want products that pollute. Take the disposable craze in bottles, diapers and even cigarette lighters.

Americans are fond of throwing things away, so fond that the U. S. Bureau of Solid Waste Management is doing research to find out why. Only a few years ago, people not only returned empty soda bottles; the empties were coveted by children as a source of pocket money. Today, most people prefer to throw out disposable soda bottles and cans rather than inconvenience themselves to collect a measly few cents. Out of sight, out of mind. But government studies have already shown that if this trend continues, non-

returnable containers will virtually replace the deposit bottle in 1972. That means that there will be some 20 billion cans and bottles littering the landscape and filling garbage dumps unless Americans come to their senses. And don't forget, aluminum cans don't rust.

### The "Throwaway Age"

Industry is already calling the 1970's the "Disposable Decade" and the "Throwaway Age," because they are convinced that consumers' desire for convenience is so strong that they will ignore the threat to the environment. It's time housewives faced a fact: You cannot speak righteously about the local power company polluting the air and then go home and pop a TV dinner into the oven and a disposable diaper on the baby. Prepared foods mean packaging. Garbage. Disposable diapers, paper cups, plates, paper towels—all are unnecessary sources of garbage. And garbage today is either burned, meaning air pollution, or buried in wetland areas like swamps which are homes to birds and animals and spawning grounds for the small organisms that ultimately keep ocean fish alive. Washing diapers and doing your own cooking is trouble, no question; but is there a rational choice?

Many college cafeterias have also been swept by the disposable craze. A collegiate chapter of a sorority is in a fine position to object to the use of disposable plates and flatware. Disposables may save the cafeteria management some labor costs, but what are they costing the environment?

There are other products that ecology-minded consumers can avoid. The phosphates in detergents are thought to be the cause of something called eutrophication, a process that makes lakes and bays fill up with algae and become unfit for swimming and death traps for fish. Lists of de-

tergents and their phosphate contents have been published by the U. S. Department of Interior and *Consumer Reports*. And forget about enzyme pre-soaks. They are an additional source of phosphates.

Lead in gasoline is another major pollutant. Some non-lead or low lead gasolines are available now. Buying them will encourage all the oil companies to make unleaded gasolines, and fast.

Long lists of products to avoid can be obtained from local conservation groups, and these are the groups that both collegiate and alumnae chapters can ally with to start efforts to improve the environment. For example, many companies are paying for each aluminum can or bottle returned to them. Besides being beneficial to the environment, this isn't a bad way for a group to make some money.

But the possibilities for group action go far beyond picking up cans or setting up anti-litter days. The place to start is by raising the ecology consciousness of the members of your group and anyone else you can get to listen. Bring in guest speakers from conservation groups, ask representatives from local power companies or health agencies to come to meetings and answer questions on what they are doing about pollution. Use college resources, such as the science department, to help organize full-scale teach-ins on the environment.

### Focus Responsibility

And how about finding out just who is responsible for polluting that lake near you? If the health department doesn't know who is responsible, put pressure on them to find out. If

they do know, then ask them why they haven't done anything about it. If you don't get action fast, show up in a group at your next town board or county legislature meeting. Watch how fast you make headlines when you demand enforcement of existing pollution laws and ask for stronger ones. Watch and see how polite your local politicians will be.

A good example of what can be accomplished happened in the state of Washington last year. The whole thing began as an academic project in a political science class, an exercise to see if students could get enough signatures on petitions to have a referendum put on the November ballot. The students chose an ecology issue, the non-returnable soft drink and beer container. They proposed that at least a five-cent deposit be required on all such containers. The task seemed staggering because the students needed over 100,000 signatures to get on the ballot. Nevertheless, in a little over two months, the students gathered more than 180,000 signatures. The state Democratic convention endorsed the proposal, and so did the Republican governor and attorney general of the state.

Unfortunately, this study does not have a happy ending in the traditional sense. The referendum was defeated, apparently because of strong opposition from brewers in the state. But it is certain that the issue is not dead, and the students found out in the process that they have real power.

Ralph Nader has recognized this fact more strongly than almost any other consumer-ecology leader in the country. He believes that to fight polluters effectively, consumers need public interest lawyers who will represent citizens groups in court cases against polluters big and small and against government agencies that hesitate too long to enforce the law. One such public interest law firm in Washington was recently responsible for stopping the Alaska oil pipeline which conservationists fear would do irreparable damage. The problem with forming such law firms is that they cost money. Nader has proposed, in speeches on campuses around the country, that college students pay \$5 or \$10 as part of each semester's general fee to set up their own public interest law firm. Instead of demonstrating, then, student groups with a gripe could use the courts to voice their objections. Nader's proposal is just getting off the ground on at least one campus, but the idea offers hope.



Saturday Review

"Suppose there were two billion whooping cranes and only twenty-eight of us — would they care?"

Original thinking like this and quick action by individuals and groups is what is needed if the world is to remain a fit place to live. Crowds, noise, dirt and air that stings the eyes are now commonplace characteristics of big cities. Nobody wants to live this way and large

numbers of people have fled to the suburbs for escape. But they took with them their cars, their washing machines, their mania for convenience and their indifference. We *can* learn to be kind to our environment. We must. Or else.

### Operation Brass Tacks

Frances Cerra is a graduate of Queens College of the City University of New York with a master's degree in journalism from Columbia University. She is currently consumer affairs reporter for *Newsday*, traveling to Washington, D.C. for stories as necessary. She is a member of Sigma Sigma Sigma.

"You *Can* Learn To Be Kind To the Environment" is one of a series of articles prepared for sorority magazines by the Operation Brass Tacks Committee of the National Panhellenic Editors' Conference. Members of the committee are Ann L. Hall, Alpha Chi Omega, chairman; Marilyn Simpson Ford, Pi Beta Phi; Mary Margaret Kern Garrard, Kappa Alpha Theta; Florence Hood Miner, Delta Zeta; Caralee Strock Stanard, Alpha Delta Pi; Dolores Friess Stephenson, Theta Phi Alpha.

Permission to use the article or any portion thereof in other publications must be obtained from the Operation Brass Tacks Committee. Reprints of the article may be ordered at the following prices: 1-25, ten cents each; quantities above 25, five cents each.

The Operation Brass Tacks Committee is constantly looking for material for its program and welcomes submission of manuscripts or ideas for manuscripts.

Address: National Panhellenic Editors Conference, 3445 Washington Blvd., Indianapolis, Ind. 46205.

# Theater Major Handles Many Roles

by GRETA ROBERTS, *Mississippi Beta*

Mississippi Beta's talented senior, Marte Roverstad, is an asset to her chapter as well as to the University of Mississippi. Marte's days are filled with her theatrical work and extracurricular activities.

At Ole Miss Marte serves as vice-president of the University Players and last year was selected as one of the Top 20 Best Dressed Coeds. Her stage credits at Ole Miss include: *Viet Rock*, *John Brown's Body*, *The Glass Menagerie*, *Cactus Flower*, *The Tender Trap*, *Fiddler on the Roof*, *A Perfect Analysis Given By a Parrot*, and *The Killing of Sister George*.

Marte still finds time to be a dedicated and hard working Pi Phi. Last fall she sang and played her guitar for several rush parties, and she wrote, produced, and directed a new rush skit, "Oliver," which was a great success. She also has written two winning campaign songs for Mississippi Beta.

Marte, who is from Potomac, Md., transferred from Sullins College her junior year. At Sullins, she was vice-president of Sullins Players and a member of Delta Psi Omega, honorary fraternity. She also participated in the choir, Mardi Gras Court, May Court, was feature editor of "Sullins Reflector," and performed in *No*

*Exit*, *Night of the Iguana*, and *Picnic*.

Marte's plans include entering graduate school this fall working towards a masters in theatre.



Marte Roverstad portrays Sister George in *The Killing of Sister George*.

## Need Info On Ornamentals? Ask Kate!

In August, 1970, Kate Goldman Gholston, Alabama Beta, was graduated from the University of Alabama with a degree in marketing and economics. She knew nothing, really, about ornamental plants. Now that statement alone probably doesn't do much for the reader. But then you're told that Kate, at the age of 23, is the only woman marketing specialist in Florida and one of only two in the United States. And her field is ornamentals!

Kate is responsible for providing a marketing news service to Florida growers and wholesalers, in relation to ornamentals, cut flowers, foliage plants, container nurseries and cut fern. Her responsibilities are the result of her position with the marketing division of the Florida Department of Agriculture. She spends a great deal of her time on the phone, gathering information from growers all over the state. This is then compiled and sent out as periodic reports to the growers and wholesalers, keeping them

informed on prevailing prices, availability, and current market trends.

Mrs. Gholston was not only new to the job when she took it over, but the job itself was fairly new. She had a great time traveling through the state visiting growers. And, as most any woman knows, just let a man have the opportunity of explaining something to a woman, and she's a long way down the road to acceptance. Since Kate was not a horticulturist, those men thrived on their explanations, and she was on her way to really knowing her job.

Kate is actively involved in Pi Phi work, as well. She has served as rush information chairman and assistant Panhellenic delegate for the Orlando-Winter Park (Florida) Alumnae Club. With all this, however, she still finds plenty of time to devote to her fairly new husband Joseph, and to all the indoor plants she has accumulated during her travels.

# Slides, Music Are New Rush Ideas

by BETSY TAYLOR  
*Tennessee Beta*

For rush this year, Tennessee Beta tried a new approach in familiarizing the rushees with Pi Beta Phi. Rather than emphasizing entertainment, we tried to acquaint the girls with our sorority and its activities by means of a slide show. Instead of telling our story with words, we expressed it through music and pictures, illustrating aspects of the sorority that both members and rushees could relate to and enjoy.



## Best Pledge Shows Pi Phi Heritage

by MARILYN ROY  
*California Zeta*

Marcy Head was a Pi Phi before she knew she was a girl: her birthmark was shaped like an arrow! Fourteen relatives span through Pi Phi roll sheets. When Marcy joined the California Zeta chapter, as a junior transfer from Oklahoma, she thought Pi Phi was the best sorority on campus. She immediately added so much friendship and hard work to the house, that she was appropriately voted "Best Pledge of Phi Province." This occurred during the same month that Marcy's grandmother Helen Alford Johnston, Oklahoma Alpha, received her Golden Arrow for fifty Pi Phi years.

Marcy, daughter of Mary Johnston Head, Oklahoma Alpha, began her Pi Phi career as president of her pledge class. She was voted "Most Outstanding Pledge" and then went on to bigger and better things. She was elected scholarship chairman, appointed membership chairman, and was censor, with the highest grade point average in her pledge class. But that was not enough for Marcy. She accepted the job as chairman of our rush interest group, and hosted the best rush in four years.

At a luncheon last April in Los Angeles, Marcy was presented with \$100 as an award for her Fraternity loyalty and service.



This is one of the pictures used in the Tennessee Beta slide show. It was taken at the alumnae Christmas tea.

The main theme of the show was embodied in the song "Tapestry," by Carole King. The "tapestry" motif symbolized the spirit of our chapter—individuality and diversity working together to create a unique and special whole. We shared pictures of different Pi Phi functions that had gone on during the year. We included pictures of various members and matched their personalities with songs such as "Honky Tonk Women," "Sugar Magnolia Blossom," and "Hard-headed Woman." The show was meaningful, yet humorous. It was even interesting to us at the last party, after we had seen it five times, so our enthusiasm never lagged. Putting the slide show together was fun and it meant something special to each of us.

# Sixteen Members Show Arrowmont Pride

by SUSAN WEAVER BURLESON  
*Antelope Valley Alumnae Club*

Undaunted by a total membership of sixteen, the Antelope Valley (Calif.) Alumnae Club decided to present a series of displays on Arrowmont at the Lancaster Public School District Office, the Lancaster Public Library, and Antelope Valley College Library.

It was the desire of this small group, whose ages span three generations, to inform the community of the fine training and interesting opportunities offered at Arrowmont. Under the enthusiastic encouragement of the club's president, Valerie Kroll Lunstrum, Idaho Alpha, and the philanthropies chairman, JoAnn Jones Morrison, Oklahoma Alpha, the club hoped to interest specialists in the area working with the handicapped, the retarded, the elderly, school children, as well as enthusiastic home hobbyists.

As Valerie said, "We are making the community aware of Pi Phi and Arrowmont and making ourselves available for those wishing Arrowcraft products. Our displays take relatively little time and can be done by a small group."

Through organized steps the club set up their displays on Arrowmont:

- (1) Contacted locations where display cases were available—libraries, art galleries, recreation centers, art and hobby stores, craft centers, schools and colleges.
- (2) Scheduled times and places, making display times consecutive to avoid storage of handcraft items and assuring continuity of interest.
- (3) Located handcraft items from Arrowmont to use in display, either from local Pi Phi club members or others in the province. Also requested usable materials from Arrowmont, such as photographs and printed matter.
- (4) Arranged publicity by placing posters in store windows, churches, teachers' lounges, libraries, club buildings, retirement centers, and other areas where those interested in such handcraft training would take note. Newspaper and radio coverage was also used. Contact was made with other organizations, asking them to announce display dates and locations.
- (5) Placed brochures and other handout ma-



JoAnn Jones Morrison, Antelope Valley Alumnae Club Philanthropies Chairman, looks over one of the displays set up by the club.

terials at the display cases where detailed information on Arrowmont, including local names and phone numbers, would give further encouragement to those interested.

- (6) Finally, scheduled were small teams of Pi Phis to set up the displays, then dismantle and relocate them.

Displays, such as the ones presented by the Antelope Valley Alumnae Club can be elaborate or very simple. They can be scheduled for several days or weeks. They require few people to set up and are well worth the effort.

"This entire project has been so meaningful," said Antelope Valley's club president, "because we are proud of our Fraternity and its philanthropies. Perhaps this idea will encourage other clubs, particularly small ones, to express their pride and devotion to Pi Beta Phi with other similar endeavors."

## Luncheon Honors Mothers

"God couldn't be everywhere, so he invented mothers" . . . The girls at Pennsylvania Epsilon once again honored their mothers this year with a traditional Mothers' Day buffet. Sisters and pledges and their families gathered at the Nittany Lion Inn, a restaurant on campus, to share a delicious buffet luncheon. Everyone enjoyed the afternoon as it gave the parents a chance to meet one another and get to know what the chapter is doing. Once again Pennsylvania Epsilon carries on tradition!

## *Juniors Sponsor Easter Egg Hunt*

by NATALIE PETERS ROLLIER  
*Dallas Junior Day Club*

Since many members in the Dallas (Texas) Junior Day Club have young children, we decided to do something for them. On March 28 we held our second annual Easter Egg Hunt at a park near the S.M.U. Pi Phi house. We sold \$1.00 tickets to members' and friends' children to cover the expenses. The Tuesday morning hunt was limited to preschool age children and the little ones arrived all dressed up and very eager. Some carried baskets as big as they were!

Before the hunt began, the kids were entertained by a junior-sized carrousel, a clown, and a lady who made animal shaped balloons. We had already hidden about 2400 eggs which were individually wrapped. Since the children were so young, the hiding consisted mainly of scattering them on the ground. The area for the hunt was roped off by paper streamers until time to begin. Prizes were awarded to those children



who found the five magic bunnies that were hidden with the eggs. Punch and bunny-shaped cookies were served to the children after the hunt. It was a big success and the mothers had as much fun as the kids!

## *Ingenious Pledge Plans Perfect Projects*

by SCOTTIE THOMPSON, *Illinois Eta*

As the only member of her pledge class, Nancy Wright, Illinois Eta, was having quite a time thinking of worthwhile pledge projects that one person could handle. But thanks to innovation and ingenuity, Nancy came up with some excellent ideas.

Since Nancy is interested in theater and spends a lot of time working for the theater department, she had noticed what a mess the scripts were in. So for her school project she spent many long hours categorizing and making a file system for playbooks and scripts.

For a community project Nancy derived an idea that was particularly rewarding. She had read about a newly organized hospital near Litchfield, Ill., that badly needed equipment. With a little investigation she learned that much of the equipment could be purchased with Betty Crocker coupons, so she wrote a letter to the mother of each Illinois Eta, asking for coupons.

Finally, Nancy's house project both improved

the house and surprised all the girls.

Nancy kept everyone in suspense until one night at 1 A.M. she secretly planted marigolds, tulips, and daffodils in the front of the house. Now the house looks as friendly on the outside as it is on the inside.

Lyn Schoenfeld, Missouri Alpha, was recognized for outstanding scholastic work and activities by the St. Louis Alumnae Club with their annual Outstanding Sophomore Award. Lyn is in *Angel Flight* and *Mo-maids*.



# Mrs. Vanasse Inspires Chapter

by MILDRED KEIR  
*Maryland Beta*

Maryland Beta welcomed in the spring semester with a visit from Grand President, Sarajane Paulsen Vanasse. The visit was Mrs. Vanasse's first trip to the East coast and Maryland Beta was more than proud to have her. Her presence alone was enough to generate spirited enthusiasm for the spring semester.

A notable experience for Mrs. Vanasse was touring the Smithsonian Institution and viewing the Hall of Presidents' Wives, featuring Mrs. Calvin Coolidge with her Pi Phi arrow. Maryland Beta wishes that all chapters could experience the delight of a visit from the Grand President.

On Founders' Day, Maryland Beta bestowed its first annual "Outstanding Alumna Award" on Marianne Reid Wild. In addition to being Grand President Emeritus, Mrs. Wild is a very active alumna. Maryland Beta thanks her for her constant moral support and encouragement throughout the years.

Our chapter has been very busy this spring! Many Pi Phis participated in the Panhellenic sponsored Bridal Fair. Rena Rodeman was chairman of the fashion show which boasted four lovely Pi Phi models.

The Panhellenic Outstanding Sophomore Woman was our own Dale Alicia Ganley. Dale qualified for this award for her leadership in Panhellenic as social and activities chairman, Panhel Presents chairman, Panhel banquet chairman, and as a member of the vice chancellor's entertainment advisory committee.

Maryland Beta's Outstanding Senior Service Award was presented to Cyndee Blaine. Cyndee has been a responsible and respected member of our chapter since her pledgship.

## Entertain Midshipmen

Anchors away! Michigan Beta got off to quite a start fall semester, when it opened its doors to the midshipmen of Annapolis. After the October football game, pitting Navy against Michigan's Wolverines, 200 midshipmen returned to 836 Tappan where dancing, snacking and flirting ensued. Needless to say the girls were perfect hostesses!!!

# Pi Phi-Sigma Nu Community Project Entertains Children

by TERRY L. ALGREN, *Illinois Beta-Delta*

Snow almost foiled the plans, but Good Friday turned out to be a "good" day for the children of the Louise A. Harrington Home, and the Knox County Day Care Center. The members of Illinois Beta-Delta and Delta-Theta of Sigma Nu, Knox College, put their heads together to come up with plans for a Good Friday afternoon of games, "piggy-back" rides, songs, and play, topped off by a mad-scramble hunt for Easter eggs.

Illinois Beta-Delta joins efforts with a fraternity on the Knox campus each term to provide for a joint-effort community service project. Last spring, Junior Panhel and Junior IFC sponsored an Easter-egg hunt similar to the one held this spring for the Harrington Home children, and the Pi Phi pledges (now initiated) had such a good time at it that they suggested that the whole chapter work on the project this spring. And so, the Pi Phi-Sigma Nu effort was one of the spring service projects.

Approximately 40 children from the Harrington Home and the Day Care Center participated in the afternoon at the Sigma Nu house—and during that time, sixty peanut-butter-and-jelly sandwiches, fifteen gallons of Kool-Aid, and heaven-knows-how-many candy Easter eggs were consumed. After returning the children to their destinations, both the Pi Phis and the Sigma Nus were a bit bedraggled, but all agreed that, after all, it had been a good afternoon—both for the kids and for themselves.

## Receive Patchin Award

Pi Phis have been distinguished again at Oklahoma State University, having received the Dean Patchin Award, presented to the outstanding sorority on campus.

The award is based on pledge education, scholarship and educational opportunities, rush, public relations, member development, honors, and activities. The major emphasis was on the development of the chapter internally. With our new concept of I.C. '71 and re-evaluation of our goals and purposes, we were judged #1.



## Printmaker Exhibits In Two-Man Show

Texas Delta recently was privileged to have the art work of Mary Fielding McCleary, a senior printmaker from Houston, exhibited in a two-man show at the University Art Gallery. Included in the show were her recent prints in lithography, intaglio, and a series of drawings. Mary's prints have often dealt with nostalgic and photographic images. Recently she became involved in the exploration of images in her immediate environment. The show, which ran from April 4-14, was well received by both students and people in the community. Her work has been viewed on both local and national levels.

Although Mary has dedicated herself to her art, she has found the time to serve as rush chairman for Texas Delta. As a result of her discipline and zeal, she was graduated this spring with honors. She will continue her work in the fall at Washington University with a tuition grant.



Mary McCleary has been hard at work preparing for the two-man show held in April. Mary was graduated in the spring from Texas Christian University.

A nostalgic, photographic image was used as the background for promotional material pinpointing the art show.

A high-contrast, grainy black and white promotional poster. The background features a stylized, high-contrast image of a person's face and upper body. The text is overlaid in a bold, sans-serif font.

McCLEARY-  
GRAPHICS  
ARUNS-  
SCULPTURE  
APRIL 4-14  
HOURS 9-5:00  
TEXAS CHRISTIAN UNIVERSITY  
STUDENT CENTER  
ART GALLERY

# Pat Bercel Becomes Surprise Affiliate

by JANE STANSBURY  
*California Delta*

On Tuesday night, November 30, 1971, Mrs. Pat Wright Bercel, AAC chairman for California Delta, was invited by Chapter President Diane Pirie to come to the house for dinner and attend a special meeting of the active members. Any Pi Phi who has ever served on an advisory board fully understands that such a request can be a disturbing thought in view of the numerous matters that arise in the workings of a large group. It was therefore with considerable trepidation that Pat Bercel entered the chapter room when summoned by a censor. The AAC chairman did not find a busy meeting in progress as she expected, but rather she walked into a room set for an affiliation ceremony—her own!

Guided into the center of the candlelit room, Mrs. Bercel stood in complete amazement as she turned to find all the actives lined in a horseshoe singing "Pearls of Pi Phi." Our advisor was deeply touched when the president ended the song by announcing it was the desire of each girl to have Mrs. Bercel as an affiliated member of California Delta. Because Mrs. Bercel has captured the admiration and friendship of all our chapter members, to see her overwhelmed with the news made the ceremony a moving experience for all. Upon completion of the ceremony, she was presented with two gifts from the entire chapter—a hand-painted vase and a special plaque, designed by Diane Pirie, to commemorate her affiliation date.

To trace the events preceding this special affiliation, one must go back three years when Mrs. Bercel first came to the position of advisory board chairman. All those who worked with Mrs. Bercel were impressed by her energetic personality and helpful attitude, characteristics which have helped her form many mutual friendships. Since that first year as chairman, Mrs. Bercel has often confided that the U.C.L.A. chapter seems her true home in Pi Phi since she was never able to enjoy being an active at her original chapter, California Alpha. Pat was a new pledge when Stanford University abolished sororities, and when the initiation book of California Alpha was closed for the final time, the last name to appear on the pages was Patricia Wright. Pat's disappointment at not living in the sorority house as an active was

enhanced, too, by the fact that her mother, Ruth Jones Wright, had shared many memorable times as a member of the same chapter. The California Delta members were really happy, therefore, to affiliate their friend and give Mrs. Bercel a bustling chapter house to come to and call her own.

Because the affiliation was such a unique event, two special guests attended the ceremony. One guest was Mrs. Ernestine Ohlson, Phi Province President, who first met Mrs. Bercel at Convention last July. That week Mrs. Ohlson became aware of Pat's predicament of not having an existing chapter when it required five days for Pat to finally track down the one other California Alpha alumna at Convention! Also joining in the special affiliation ceremony was Pat's good friend, Barbara Bassett, who once was the chapter president of California Delta.

In addition to her work for the UCLA chapter, Mrs. Bercel is president of the Los Angeles Alumnae Club and has served as the club's program and Arrowcraft chairman. Pat's energetic personality is also seen in the interest she takes in her two favorite hobbies, bridge and paddle tennis. Pat has had the exceptional honor of twice winning the Los Angeles City-wide Bridge Contest sponsored by the Epilepsy Society. An avid paddle tennis player, she has also won the women's doubles championship in the Jack Kramer Far Western Paddle Tennis Tournament.

California Delta Pi Phis are extremely fortunate to have such an energetic and devoted woman to head their advisory board.

## Greek Leaders

*(Continued from page 19)*

200,000 miles in just two years. But she does manage to work in an alumnae club meeting from time to time, in Denver or wherever she happens to be. And, as Caryl says, "I stand as another 'Ring Chinger' who is finding alumna days as rewarding as those dear days at Florida State University."

# Official Appointment Stems From Hobby

by CAROLYN CARLSON BLAKE  
*Ridgewood Alumnae Club*

Whether she's making maps for her town of Tenafly, N.J., or writing texts for history sections in the Tenafly League of Women Voters' books on the town and schools, Virginia Tasher Mosley, Colorado Alpha, is busy keeping us aware of the past and changes in the present.

Virginia became involved in the hobby of map making (probably stemming from her geography major at the University of Colorado) and was officially appointed borough historian by the mayor of Tenafly in 1961. Virginia laments that she is one of the few official historians in New Jersey, which, unlike New York, does not require that a historian be appointed for every community. Though she does not receive a salary, Virginia does have a limited budget which enables her to attend historic conferences on county, state, and national levels. Virginia's latest appointment is to the local Revolutionary War Centennial Committee.

Virginia's historical duties include reporting to the community on her various conferences, as well as preparing historical exhibits. She developed an historical slide collection for the borough which was the basis for introducing such a project in the schools.

The slides are available on loan and have been shown to various groups such as the Scouts, women's clubs, and hospital therapy groups. Virginia was Tercentenary chairman for Tenafly in 1963-64, and she wrote the text for the 75th anniversary booklet "1894-Tenafly-1969." Her writing talent landed her the task of preparing two history sections in the League of Women Voters books on the town and schools.

Virginia was a trustee for the Bergen County Historical Society, belongs to the Daughters of the American Revolution, the Bergen Community Museum, New Jersey Historical Society, National Trust for Historic Preservation, American Association for State and Local History, and Bergen County Mineralogical and Paleontological Society.



Virginia Tasher Mosley

Once a historian, always a historian. When the Presbyterian Church of Tenafly wanted their church history covering one hundred years done, Virginia was the natural choice for chairman. She has also served as publicity chairman for the Presbyterial.

If this isn't enough to keep a mother of four busy (now she's a grandmother too!), we must remember she's a Pi Phi! Actually she's a Pi Phi daughter and sister—her mother being Louise Neil Tasher, Colorado Beta, and her sister being Margaret T. Smith, Colorado Alpha. She is a member of the Ridgewood (N.J.) Alumnae Club, was a delegate to the Victoria Convention in 1964 and served on the Convention Daily at Swampscott (1958). She attended the first Swampscott Convention in 1947 and the Asbury Park Convention in 1930.

Among many fond Pi Phi memories are those of hearing Carrie Chapman Catt speak to the New York City Alumnae Club and knowing Libbie Brooks Gaddis and her family.

To the Ridgewood Alumnae Club, Virginia brings a warm friendliness and helpfulness that bridges all generations. She's always an interesting conversationalist and the club's favorite historian!

## Parents' Day Is Casual and Fun

by PAULA LOFTON  
*Georgia Alpha*

Georgia Alpha held its annual Parents' Day on Saturday, April 29, 1972. Invitations were sent to all of the parents and our plans included having open house from 1:00-5:00 o'clock. From 3:00 to 4:30 we would have a picnic on the lawn with our Washboard Band playing for entertainment at 3:30. We tried to consider those who would have to drive for long distances and plan accordingly.

Saturday came and with it came fun and laughter. The parents enjoyed seeing the house, their daughter's room, and becoming acquainted with many of her closest friends. They thought the Washboard Band was delightful and the picnic was a refreshing idea. It was exactly what we had wanted—casual and cordial.

Parents' Day provided an excellent opportunity for our parents to take a closer look at Pi Beta Phi—to see the endearing relationship of sister to sister and to meet the lady who takes care of us all, our housemother, Mrs. Smith. It can be written down as a success and will continue to be an annual gathering for the parents and daughters of the Georgia Alpha chapter of Pi Beta Phi.

## Poli. Sci. Major Gets First Hand Training

In May, Washington Beta welcomed back Mary Gallagher after her semester spent at Washington's state capitol. Mary, a political science major at W.S.U., was selected to serve on the Public Relations Planning Committee at Olympia. For this, she will receive twelve credits, and a keen preparation for her future in this area. Mary has always been avidly involved in student government, yet has maintained her 3.9 G.P.A. Law School is possibly in the future for Mary. But with her enthusiasm, all doors are open to this energetic Pi Phi, no matter what she chooses.



Beverly Griggs Hudson

## Graduate Student Is Outstanding Alumna of University of Nevada

Beverly Griggs Hudson, Reno (Nev.) Alumnae Club, has been named one of two outstanding alumni of the University of Nevada for 1971.

As a collegian and a member of Nevada Alpha, Beverly was a song leader, a cheer leader and rally chairman. She was politically active in the Young Republicans and later in the Nevada Republican Party. She is a former Miss Reno and was first runner-up in the Miss Nevada pageant. She has been active with that pageant since 1952 and is now the judges' chairman.

Bev has been a member of the Executive Committee of the University since 1961 and has always accepted committee assignments and seen that the project was accomplished. She has served on many important committees for the University and in the Alumni Association.

In addition to being a wife and the mother of two daughters, Beverly is the Director of Publications and Public Relations for the National College of State Trial Judges, and is a graduate student in the journalism department of the University of Nevada.

## Named Carnival's Lady of the Realm

Ann Crigger, Arkansas Alpha, was appointed to serve as a Lady of The Realm for the Mid-South Cotton Carnival held annually in Memphis, Tenn. Ann, a sophomore at the University of Arkansas, is currently involved also as vice president of mental advancement for her chapter.



Ann Crigger, Arkansas Alpha

During the Mid-South Cotton Carnival, which is designed to promote the cotton industry nationwide, Ann participated in a busy week of activities. She was presented as a Lady of The Realm at the Crown and Sceptre Coronation Ball in April and later in May while coming down the Mississippi River on a barge. She was also honored at the Maid of Cotton Luncheon and Cotton Carnival Parade held during that week.

### Receives Scholarship

Mary Murphy, Tennessee Delta, has been selected as the fifth woman ever to receive the Robert E. Talley Memorial Scholarship in journalism at Memphis State University. She has a 3.23 grade point average, is majoring in magazine writing and studying news writing in her journalism courses at MSU.

## Golden Arrows Share Memories At Founders' Day

by TERESA BROWN, *Vermont Beta*

1972 found the Vermont Beta chapter celebrating a memorable Founder's Day with several local alums. The celebration began with a buffet dinner with sisters, pledges and alums. Program chairman and chaplain, Barbara Molter, shared Vermont Beta history, recalling the early days when Grace Coolidge, Ada Hurlburt, and other of Vermont's first Pi Phis met on Pearl Street in Burlington before the house was constructed in 1938. Two of our 50-year alums shared their experiences here as Pi Phis, reminiscing of gala balls, pledging ceremonies, and the Pi Phi friendship that continues today. Two 50-year alums, Mrs. Flossie Hard and Mrs. Dorothy Hunt, had daughters who were outstanding Vermont Beta Pi Phis and campus leaders.

The Founders' Day celebration culminated in a candlelight ceremony around an arrow cake. Twelve candles were lit commemorating each of our national founders. The most touching moment occurred when everyone sang "Pi Phi Lights Anew," and "My Pi Phi Girl." We all share in congratulating Mrs. Flossie Hard, Mrs. Dorothy Hunt, and Miss Barbara Hunt, three Vermont Beta Golden Arrows.

## Millikin Sisters Are Real Thing

We may all be sisters through the bonds of wine and silver blue, but ties between sisters at Illinois Eta go beyond that. Our family tree has seven branches especially reserved for the real sister teams and more for legacies.

To start with, we have three mom-daughter combinations. Mrs. Elizabeth Hill, Grand Corresponding Secretary, has two daughters, Nancy and Diane, who are Pi Phis here. Kathy Smetts follows her mother, Mrs. Nancy Smetts, our former province president. Debbie Moore and newly initiated Deanna both follow their mother, Mrs. Joyce Moore.

As for other sister teams there are Kathy and Pat Gardner, Mary Ann and Debbie Simpson, Melina and Laurie Ahlgren, Trecie and Jody Weller, and Kathy and Lynn Daschler.

## Remember

When the small disappointments in life combine  
and you think, "If only these problems weren't  
mine."

If you want to believe that you aren't alone  
or need calming down to a neutral tone,  
Then smile, my friend, for as long as you care  
to trust or confide in us, we'll be there.

When you're feeling so low that the sky disappears

and the air is heavy with unshed tears,  
If moments you wish for don't come to pass  
or if the things people say seem to be crass,  
If life seems to be just another cheap thrill  
and you want to reach out and touch something  
real,

Then is the time to touch our minds  
Whatever you need, we'll try to find.

If the day is as sharp and bright as a knife  
and you want to surround yourself with life  
To walk in green meadows and wade through  
small streams

and when day is done to say "pleasant dreams."  
Then is the moment to reach for our hands  
to know and realize that we understand.

Throughout your joys, your sorrows, your life,  
If you need a friend in joy or in strife,  
If you want someone who loves and cares,  
Remember, my sister, that we'll be there.

JANET JONES  
New Mexico Beta

## Win Special Award

by VALERIE BROWN, *Texas Gamma*

On April 15, Texas Gamma ended weeks of preparation when they competed in Texas Tech's annual University Sing. Singsong, as it is commonly called, is a competition among the Greeks with their presentations of a series of songs. Dancing, costumes, and sets are necessary for a good seven minute, thirty second show. Piano and flute accompanied the Pi Phis as they did "Memories of Rogers and Hammerstein." Songs from *State Fair*, *Oklahoma*, *South Pacific*, *Carousel*, *The King and I*, and *The Sound of Music* were performed with ballet and jazz numbers. The Pi Phis competed without a fraternity and received the Judge's Special Award for the third year in a row, for the best overall production.

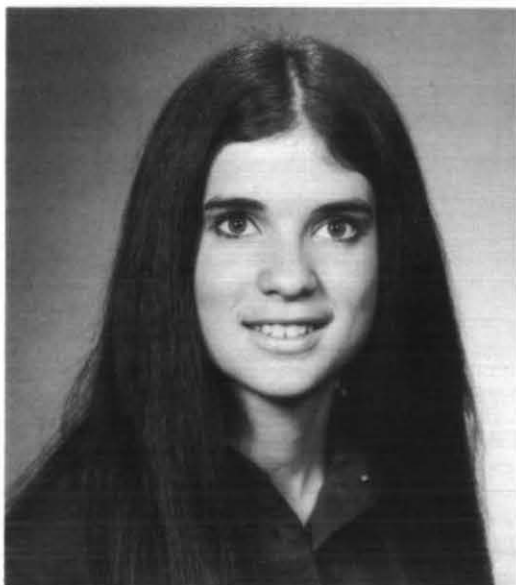

Jana Bullard, Texas Gamma, has received many honors, including the Dunlap Voice Award Scholarship with which she is attending Tech. A rising sophomore, Jana is a member of the first Tech choir and the Collegium Musicum Madrigals. In March, she competed in the Miss Lubbock contest where she won the talent award and was named second runner-up.

## Tutoring Small Children Brings Special Rewards

by HEATHER HITCHCOCK, *Vermont Beta*

How can reading, writing, and arithmetic be made more exciting to children these days? One way, Vermont Beta girls have discovered, is through tutoring at one of the local children's centers in Burlington, Vt. Once a week, the girls go to the Sara Holbrook Center to help children with special scholastic problems. More important though, the girls are learning more about children through personal guidance and finding it a very rewarding experience.

Furthermore, the Vermont Betas have tried to get other Greeks on campus involved in Sara Holbrook. Last Halloween, the Pi Phis presented a party for the children with Sigma Phi Epsilon—both the students and the children wore costumes and it was hard to tell who had more fun! In addition, at Christmas time Pi Phi and Sigma Nu gave a party for the Sara Holbrook kids and gave each a gift donated by local merchants.

# Jam-Jam Trophy Is Pi Phi Repeat

by NANCY NORMAN  
*Louisiana Beta*

Jambalaya Jamboree or Jam-Jam, as it is traditionally called, is an annual event on the L.S.U. campus which gives each group, independent or Greek, a chance to compete with and against each other. It could have originated only in Louisiana because it is a Cajun-Creole type festival. Each group entering provides entertainment, such as a short play or a 1950's rock'n roll band, a fun-and-games booth, or serves food usually native to Louisiana, such as oysters or crawfish. There are pirogue and crawfish races, a Mr. and Miss Jam-Jam are chosen, and there is a crawfish eating contest.

This year our skit was "All in the Tribe," a satire on ethnic groups centering around Columbus' discovery of America. The chairman was Sandy Hebert and other Pi Phis in the cast were Bonnie Trinkka, Sally Craig, Kathleen Loe, Mary Helen Burns, Lynn LaBreche, Lane Gisclard and Eva de Laoreal.

For two years our chapter, in collaboration with Lambda Chi Alpha last year and Kappa Alpha this year, has captured first place in entertainment—the trophy to take home from Jam-Jam. It takes a lot of work and even more, cooperation and patience from the entire chapter, to be successful. It is something to enjoy and another way of strengthening Pi Phi bonds.

## City Panhellenics

(Continued from page 16)

Included in these activities are making bean bags, joining functions for underprivileged children or senior citizens, touring campus or local points of interest, or just having fun on picnics or whatever the members enjoy doing together.

Give imagination free range and the Ph Factor will soar—success and enthusiasm will be the reward.

Will City Panhellenics meet the new challenges of the seventies, the new directions being taken by the College Panhellenics, the new opportunities open to the alumnae?

Fraternity officers and NPC officers know that vision and energy will be equal to the potentials and the challenges of this decade.



Texas Gamma's new lodge on Greek Circle.

## Texans Occupy Permanent Lodge

by VALERIE BROWN  
*Texas Gamma*

A nineteen year old dream of Texas Gamma has come true! In June, the Pi Phis moved into their permanent lodge at Greek Circle, adjacent to the Tech campus. Twenty fraternities and sororities have bought acre lots there for their new chapter houses. Although the lodges at Tech are used only as meeting places, a couple will live there as caretakers. One of the new initiates is being married this fall so she and her husband will take care of the lodge for the next few years.

The lodge has taken much work and the house corporation has done a fantastic job. There is a lighted parking lot in the rear and a built-in sprinkler system for the lawn. The French country-style lodge is done basically in gold with accents of blue. The interior consists of a large kitchen, entertainment area and an adjacent terrace to be built later. A small bedroom or conference room with a private bath is upstairs. Two stairways lead to the spacious basement which is the chapter room. A convenient work-room adjacent to this, for painting and building, will come into much use, as will the rest of the lodge. The long awaited dream has come true.

## In Greek Who's Who

Mississippi Beta is very proud to have seven sisters in *Who's Who Among Greek Fraternities and Sororities*. These girls are: Jeani Duckett, Linda Ritchey, Marte Rovelstad, Ann Latture, Laurie Blackwell, Ethel Seay, and Becky Runyan.

# Susan Barnett Earns Honors and Titles

by JANICE HOGLE, *Texas Delta*

Texas Delta experienced a great loss this spring as one of its graduates, Susan Barnett of Odessa, Tex., has given much not only to the chapter but to T.C.U. as well. She served as a member of CESCO, a Drill Commander in Angel Flight, treasurer of the Physical Education Professionals, and a mainstay of the chapter intramural volleyball team. She is a physical education major and plans to teach in Dallas.

Throughout her college career, Susan has been recognized for her leadership ability. As a freshman she represented her dorm in the University House of Representatives. Her sophomore year she was again chosen as a representative from the Pi Phi house and was elected by the T.C.U. student body to the office of Secretary of the House for 2 terms. She became a member of Kappa Delta Pi, honorary education sorority, and Delta Psi Kappa, physical education sorority, where she served as reporter and sargeant at arms. Susan was elected to Mortar Board, was named to *Who's Who in American Colleges and Universities*, was chosen the Most Outstanding Junior Woman, and was runner-up to the 1971 T.C.U. Homecoming Queen.

In the chapter, Susan has been the pledge scholarship chairman, a member of Arrow Board, philanthropies chairman, house manager, and membership chairman. This spring at Founders' Day she received the Amy Burnham

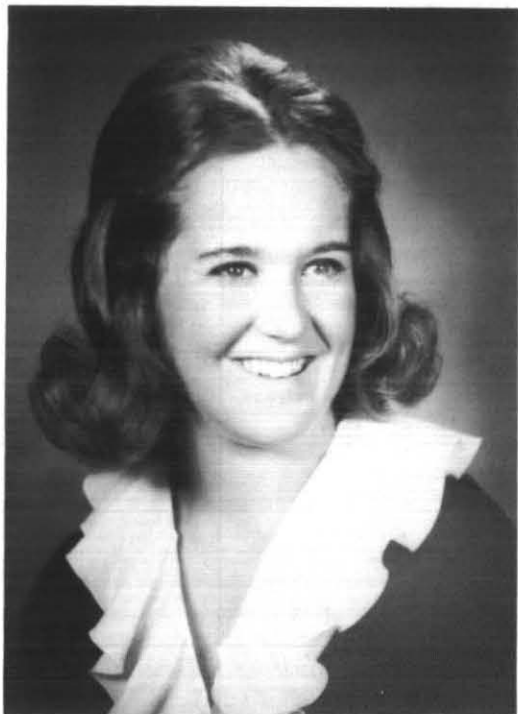

Susan Barnett, Texas Delta

Onkin award. The friendship and memories she leaves behind are both a reminder to us and a tribute to Susan.

## Chapter Visits Ease Lonesome Blues

You don't have to be a traveling graduate counselor to visit other Pi Phi chapters. Three Illinois Eta Pi Phis, Jan Hill, Nancy Soukup, and Claudia Roberts, recently recognized this by visiting the chapters at the University of Maryland and William and Mary.

During Millikin University's Winter Term the girls did an individual project with the U.S. Department of Agriculture in Hyattsville, Md. The first night in Maryland they worked up the courage to call the Maryland Beta Pi Phi and told them that three lonely Pi Phis from Decatur, Ill., were there for the month. The next day they found themselves timidly knocking at the Maryland Beta door, but soon were put at ease

by friendly, smiling faces! The Maryland sisters showed their friendship by including the girls in many activities, such as a weekly trip to the "Vous," a "Blue Party," given for their pledges, a Lobster Thermador dinner, a study break for pizza, and generally just talking and sharing ideas in Pi Phi. Some of the girls were even on hand to help Nancy celebrate her twentieth birthday at the Hill's home in Adelphi.

The girls also made a visit to Virginia Gamma at William and Mary during rush preparations. Again this was a good time for the sharing of ideas as they helped make decorations and were included in a popcorn party.



# Spring Derby Fosters Greek Spirit

by DEBORAH C. WILLIAMS, *Georgia Alpha*

One of the Greek traditions on the University of Georgia campus is the Sigma Chi Derby each spring. The derby consists of a week of social events and competition between participating sororities, sponsored by Sigma Chi fraternity. Only the pledges and initiates are allowed to participate in actual events, but other members may help and support the participants. This year all of the sororities on campus participated in the derby, and the competitive spirit between sororities was heightened by the fact that a trophy was to be awarded to the sorority displaying the most spirit.

At the beginning of the week, the Sigma Chi fraternity financed a barbecue for all sororities in the derby. This occasion gave the sororities the opportunity to meet the Sigma Chis and to enjoy the company and ideas of other sororities. At this function all the rules and restrictions for derby contestants were specified. The barbecue began a week filled with hours of practice, mad scrambles, and much fun. Each sorority selected two representatives to compete for the title of "Miss Modern Venus." These girls attended dinners and met with the fraternity members on different occasions. The other participants in the derby were selected to enter different competitions and all members made signs supporting the derby.

The first event began the day after the barbecue. All sororities congregated at the Sigma Chi fraternity house to get as many signatures as possible from each Sigma Chi. At the end of the day, three names were drawn from a derby and sororities received double points for each time these signatures appeared. Points were also given for the highest number of names appearing the most times. The sorority with the most points won this event.

The next event began at 5:45 A.M. the following morning. All participants received clues concerning the whereabouts of derbies hidden all over the city by the Sigma Chis. The clues were not obvious ones, so each sorority divided into groups, each taking a certain number of clues. All derbies turned in before 8:00 A.M. were given double points. At 8:00, a second set of clues was presented. The event ended at 1:00 P.M. and a sorority was given points for each derby that it turned in.

The biggest event was Derby Day. This was

the day that the sororities had been practicing for all week. Events included a tricycle race, tug-a-war, an egg throwing contest, and skits produced by all the pledges of each sorority.

Although Georgia Alpha did not win the derby, it placed in many of the events and was proud of the spirit and good sportsmanship exhibited by its participants. The derby required much work, practice, patience, and good will, but the overall effects were worth the confusion and frustration. Each sorority was knit more closely as a group, but at the same time, each cooperated with and worked with other sororities to make the derby a success. The derby brought out competitiveness among the sororities but also brought out good will and good sportsmanship. The fellowship, fun, and thrills were well worth the work and frustrations of the derby.

## Chapter Campaigns In Student Body Election

by GRETA ROBERTS, *Mississippi Beta*

Spring means election time at the University of Mississippi. This spring Becky Runyan, one of Mississippi Beta's outstanding members, ran for the position of secretary of the Associated Student Body.

For two days Pi Phi were seen all over campus holding signs and handing out hand bills to passing students. They were always ready to back their candidate and encouraged all students to get out and take an active part in their student government. In the end, all the hard work paid off, for Becky was elected to the office.

Becky, a very deserving candidate, is a sophomore majoring in Liberal Arts. Not only is she very active in Pi Phi, but she also gives much of her time to campus activities. These include past assistant student body secretary, officer in Angel Flight, Cwens, Alpha Lambda Delta, Committee of 100, University Dancers, University Scholar, Honor Roll, and secretary of various student body committees. Becky has served as a member of Junior Panhellenic, is our present rush chairman, and she was recently elected to *Who's Who Among Greek Fraternities and Sororities*.

# Scholarship Award Honors Teacher

by DORRIS KARCHER WELLING  
*Little Rock Alumnae Club*

For the Little Rock (Ark.) Alumnae Club, Pi Phi's Founders' Day is a very special and important event each year. This year we celebrated the founding of I.C. Sorosis-Pi Beta Phi with seventy members present.

Joining us for dinner at Trapnall Hall were Arkansas Beta actives and pledges who presented a program honoring the Founders, and guests from the Grand Prairie Alumnae Club, Stuttgart, Arkansas.

Our fifty year honoree this year was Frances Sue Edwards East, of Little Rock, initiate of Arkansas Alpha. Frances Sue has spent her years in Pi Beta Phi by working "overtime" for Arkansas Alpha, helped with the colonization and installation of Arkansas Beta, then became very active on house board. Jane Miller, our club president, presented Frances Sue a wine carnation tied in silver blue ribbon and a golden carnation to attach to her pin, and then an arm bouquet of wine carnations tied in silver blue ribbon was given by Arkansas Beta president, Shari Yeargain, to Mrs. East. Sitting with her mother was Susan East Gray, a 1954 initiate of North Carolina Alpha, where she was president of the chapter.

A surprise recognition was made to our Miss Pauline Hoeltzel when Lynda Blodget Forsythe, member of the Arkansas Beta Alumnae Advisory Committee, presented Miss Hoeltzel with a scholarship plaque, reading "Pauline Hoeltzel Scholarship Award." On this plaque, which will hang in the Arkansas Beta Lodge, will be engraved the name of the Arkansas Beta Pi Phi with the highest grade point each year. The first to be listed was Christine Carrado with a 3.6 grade point. Christy received a recognition pin which she will wear until her predecessor is named next year. Miss Hoeltzel is a retired associate professor of German and English and chairman of the division of humanities at UALR where Arkansas Beta is located, and was a fifty year honoree in 1966.

Another outstanding Pi Phi of Arkansas Beta was named by AAC this year for the first time. This young lady is presently chapter vice president, is president of the UALR Panhellenic, has



Lynda Blodget Forsythe holds scholarship plaque presented to Arkansas Beta, honoring Miss Pauline Hoeltzel, left.

worked diligently in her chapter, school, and on school committees, and has the honor of being the 1972 youth chairman of Easter Seal Drive. Jeanne Turnbow received a Pi Phi bracelet which she will wear for the next year.

We are very proud of our fifty year members and wish to identify each one here: Margaret McCain Campbell, Virginia Alpha; Jeff Murphy Dorough, Coro Lee Reed Earl, Frances Sue Edwards East, Ethel Estes Hancock, Miss Pauline Hoeltzel, Ruth E. Pye King, Miss Florence Kruger, Thelma Reed Milliden, Miss Mildred Moss, all Arkansas Alpha; Tillie McCammon McFaddin, Texas Alpha; Frances Howie Hall Wadsworth, California Alpha.

## Egg Hunters Win

Pi Phis at Auburn University have discovered a new talent—hunting Easter eggs. Each sorority on campus entered four girls in an Easter egg hunt sponsored by Pi Kappa Phi. Alabama Gamma won second place for finding 15 eggs, including two golden ones. For their efforts, they received a trophy complete with a dyed Easter egg.

# Library, Study Hall Are New Installations

by *SHELLEY HENDRICKSON*  
*Oklahoma Beta*

Oklahoma Beta's emphasis on learning as a dynamic exchange between individual and environment has been incorporated into the life style of our house. We opened a new study hall where all could go to have quiet and concentration. We installed a library, complete with books, magazines, encyclopedias, and dictionary. We have a teacher file with comments on classes, teaching methods, course material, and approach. This helps each individual to take courses which are best geared to her style of studying and her approach to course material. We also provide a list of the actives' majors so that pledges or other actives can get assistance or advice. Finally, our file of requirements for majors gives each the opportunity to plan her course of study.

In order to stress the types of activities and experiences that constitute learning, we have created a new office of head of cultural activities. She is responsible for keeping the chapter informed on cultural events in Stillwater, Oklahoma City, and Tulsa. We have also emphasized the importance of learning outside the classroom by having a series of dinners and guest speakers. One program consisted of a speech on self defense, while another was a discussion of the counselling office at O.S.U.—its trials, its undertakings, its workings, and its importance. We had a scholarship dinner combined with a speech on woman's role in the career world, exemplified by a personal involvement in veterinary medicine. One dinner was held in honor of Black Heritage Week and another had faculty members as guests.

Our attempts to emphasize the individual's responsibility for her own education have taken the form of abolition of almost all required study hall hours. We have found that enforced study in a specified location is not as conducive to learning as individually planned study.

The new scholarship program resulted in the pledges having the top grades on campus, and the members in having the highest grades we've had in several terms.

# Seventeen Pi Phis Are On Sweetheart Courts

by *SALLIE PAQUETTE, California Gamma*

With twelve national sororities and twenty-five fraternities, the Greek system is strong and active on the University of Southern California campus. California Gamma is proud to announce the outstanding number of sweetheart titles held by our gals for 1971-72: Alpha Tau Omega crowned Cyndi Shearer as their Queen for this year. Beta Theta Pi announced Diana Billings as Beta Girl in their fourth annual contest. Linda Everson is Queen of Delta Sigma Phi. Kappa Alpha Order chose Jill Kakionzes as KA Rose Queen and Irene LaVigne as one of the six princesses. Alison Pickens is Kappa Sigma Sweetheart with Sallie Paquette and Rande Shradler as princesses. Two of the Phi Delta Theta's princesses are Ann Marie Pianata and Amy Keck. Nancy Stein is Sigma Alpha Mu Sweetheart, and Dannine Trapp, USC songgirl who was Kappa Sigma Sweetheart last year, is the Sweetheart of Sigma Chi. Phi Kappa Tau has three Pi Phi princesses, Dana Webster, Kat Sullivan, and Laura Gibbons. In addition to this Tina Wood was just crowned Delta Tau Delta Queen and Marji Bailey is a princess.

# Iowa Alpha Raises \$2,000 In Marathon For Campus Courts

by *GAYLE EILBRACHT, Iowa Alpha*

Iowa Alpha recently held a tennis marathon to raise money for new tennis courts for their campus at Iowa Wesleyan College. Their small chapter of thirty-two girls played tennis continually for 169½ hours when they reached their goal of raising \$2,000.00. Two girls played one hour shifts which meant that each girl played about every fourteen hours.

Publicity was willingly given by local newspapers and radio stations. The townspeople also backed the girls which was a tremendous help.

Iowa Alpha president, Mary Davis, commented that "all members of the sorority felt the marathon was worth the time and we have all earned a great sense of accomplishment from the project."

## *The Gruesome Tale of Iowa Zeta's Quiz Kids*

MARY ANNE BEATTIE, JOCELYN FURTWANGLER, AND SALLY NAREY

You all may have heard of the Three Musketeeresses  
Furtwangler, Narey, and Beattie the Fearlessest.  
One cold winter night they drove out in the snow  
To find wealth and honor on the local quiz show.

The cream of the crop of the Pi Phis they knew  
They just HAD to conquer downtown Waterloo.  
For a two hour drive they were a tense bunch  
Eating cupcakes and Hersheys from E's neat sack lunch.

And then they arrived at the great TV station;  
Right in their hands was the fate of the nation.  
Chewing their fingernails right to the quick,  
They tortured their minds to make the knowledge stick.

The quiz host was handsome, he tried to be cheerful  
"Smile, please, ladies, and do not be fearful."  
There sat the enemy, the fierce Jaycee-ettes  
The audience was teeming, placing their bets.

All of a sudden the room was too bright  
There was the signal; Action! Camera! Lights!  
The questions were loaded, the competition high  
"What is the capital of Mu-gung-ho Tai?"

"How long can a crocodile stay under water?"  
"What is the attention span of Maylasian otter?"  
"Who ran the 440 in 38.4?"  
Barney Zuffel, of course, from Baltimore.

"Who won the Cy Young Award this fine year?"  
What the blank, blank, please is Cy Young? A beer?  
"How many molars has a Nepalese moose?"  
The contestants were vicious, they played fast and loose.

At the finish; exhaustion. Both teams were dead.  
And the wicked Jaycee-ettes, they came out ahead.  
The gallant Pi Phis were saints in defeat  
They took their 25 dollars and bolted for the street.  
They got into their car and drove straight through.  
You might say for this one: They met their Waterloo.

→ → → → → → → → → → →

*"At this time, when our world is beset with generation gaps, racial violence, and a not-too-well-defined morality, a fraternity offers a standard of conscientious, upright living . . . the opportunity to participate in a group which has as its main goal the building of better men who will themselves build a better world."* ROBERT E. LAUE, Sigma Pi.

## *Pledges Repeat Traditional Deed*

by JANE KENTCH, *Pennsylvania Gamma*

In the 1950s, the pledges of Pennsylvania Gamma kidnapped a sister and tied her to a flagpole in the middle of the Dickinson College campus. The freshmen pledges of 1969 had heard vague rumors about the mischievous deed and decided to revive the tradition. After a brainstorming session the pledges came up with an almost unbelievable plan—they would take their pledge mistress Lucy to Harrisburg on Saturday morning. But that was not the worst of it. Lucy would end up on the steps of the capitol building in her bathrobe at 8 A.M. with only nine pennies. She would have to find her own way back to Dickinson. Unfortunately for Lucy, all went according to plan. Yet she managed to borrow a penny and soon called a Pi Phi sister to come to her rescue. That was the start of the revival of Pennsylvania Gamma's kidnapping schemes.

At rush during the next few years the sisters often retold the infamous Harrisburg Kidnapping. Other pledge classes attempted to stage unique abductions but the one scheme which really caused a stir was that of the pledge class of 1971. That pledge class roused their pledge trainer, Marti, at 6:30 A.M. on a spring Saturday. Clad in her pajamas and raincoat Marti boarded a plane for Cleveland where her pinate went to school. Except for the rude awakening, Marti enjoyed her weekend in Ohio.

With such schemes the pledge classes of Pennsylvania Gamma are continually striving to devise diabolical kidnapping plots—each one trying to outdo the previous classes. Each pledge mistress now lives in fear, carries a concealed dime and a list of phone numbers, and is never seen alone with a group of pledges unless she has been KIDNAPPED!

### **Three Study Abroad**

Pennsylvania Epsilon has been learning about Europe through the correspondence of Kathi Brady, Lanie Bevan and Sue Graham who have been studying abroad since the beginning of April. Kathi is studying in Rome, Italy, Lanie is in Barcelona, Spain, and Sue is in Cologne, Germany.

## **Chapter Activities Include Fun Ideas**

by BARBARA MANSFIELD  
*Colorado Alpha*

Colorado Alpha has enjoyed an active and successful spring semester. In January and February we held weekly "firesides" in the living room, complete with refreshments. These get-togethers provided a study break as well as a fine chance for the girls to relax and talk. We also held our annual Ski Weekend.

Informal rush was casual and relaxed. Our most successful party had a Mexican theme, including Mexican food, decorations, and appropriate costumes. After dinner we all assembled in the living room to listen to folk music performed by several Pi Phis and our "hashers." Later in the month we held a rush party at a nearby park where we had a football game and frisbee contest before sitting down to a picnic dinner.

Spring activation was held in March and twelve girls were initiated. Activities lasted into the early hours of the morning.

The month of April was a busy month for the chapter. There was a food coupon sale to raise money for the Boulder Day Nursery. Later the pledges had a sneak dinner for the actives at a nearby restaurant. They took the evening's dinner, leaving a big sign in the dining room telling actives where they could retrieve their meal. The annual Founders' Day luncheon was held in Colorado Springs and attended by all the active Pi Phis and many of the alums.

Recently we had a party for graduating seniors and a special cooky-shine for our past president, Pat Kane. A short history of her life was given through pictures and stories, and she was presented with a gift.

The remainder of the semester was jammed full of activities and exciting plans. The weekend of April 29 was "Mom's Weekend." All the mothers were invited to come to the house for a Saturday luncheon, evening at a drama production with their daughters, cooky-shine late that night, and a Sunday brunch.

Our annual spring formal was held the first weekend in May. One of the final activities for the Pi Phis this semester was the traditional scholarship banquet where the girls with the highest grade averages were honored.

# Miss Rodeo Oregon To Wed On Horseback

by KATE BUCKINGHAM  
*Oregon Delta*

Miss Rodeo Oregon is a Pi Phi. She is 21 year old Sharon White from Portland State University.

Sharon was crowned Miss Rodeo Oregon last July at the tryouts in Vale, Oregon. Her reign ends this summer and has included appearances at most of the rodeos in the northwest, and hostessing Portland's indoor rodeo. She is riding in style on her new saddle and wearing the new attire that the rodeo association presented her.

The highlight of her reign was participating in the Miss Rodeo USA tryouts in Las Vegas last November. Sharon placed sixth out of 23 contestants but felt that even though she lost she has had some rewarding experiences.

The result of her greatest experience will come when she is married on July 22. She met her fiancée, Sam Johnson, at the Madras Rodeo last August. Their wedding will be a little out of the ordinary because they will be exchanging vows on horseback at Mt. Hood and Sharon plans to wear a white western suit. She hopes to

have the entire wedding party on horseback but she is having problems securing a minister to perform the ceremony. Since both Sharon and her fiancée have spent most of their lives around horses and they met at a rodeo it seemed natural for them to get married on horseback.

Sharon has been participating in rodeos for about nine years and received her first title as Washington County Sheriff Posse's Junior Rodeo Queen in 1968. In 1969 she was a princess on the Sheridan Rodeo Court and in 1970 reigned as the St. Paul Rodeo Queen.

Sharon explained that in any rodeo court competition contestants are judged on personality and appearance as well as horsemanship. At Las Vegas, in the Miss Rodeo USA tryouts, she had to model her own outfits and participate in various personal interviews where she was asked both general and political questions. The horsemanship competition consisted of goat tying, barrel racing, pole bending, and pattern riding which consisted of figure eights and other fancy riding.

## It Is Nice To Have A Man Around The House!

by TERESA BROWN, *Vermont Beta*

A man living in a sorority house? Never—unless he's a house parent. Martin and Sue Nadelman, Charlotte, N.C., spent the past year as house parents at Vermont Beta.

Martin was a graduate student at the University of Vermont earning his masters degree in student personnel. He did his undergraduate studies at Rensselaer Polytechnic Institute majoring in economics. Susan spent the year working in Burlington. She was a home economics graduate of Winthrop College in Rock Hill, S.C. Both Sue and Martin were graduated in 1971.

Martin had had previous experience as a dorm counselor in college, but living in such a situation was a first for Sue. She found the companionship and friendship of girls close to her own age most enjoyable, and she also enjoyed not having to cook. According to Susan, "The food was great!" Martin was impressed with the informality of the setting. They enjoyed be-

ing included in activities such as spring formals and rush functions.

Martin and Sue agree that houseparents create a convenient situation for all. Both found that our local alumnae were extremely helpful and emphasized the many house improvements made which often go unnoticed.

Although with us for only one year, Martin and Sue have happy memories of their stay in Vermont. Southerners at heart, they did have a time adjusting to our brisk northern weather and long winters, but both feel that Vermont is one of the nation's most beautiful states.

The future is bright for the couple. Martin has an excellent job at Atlantic Christian College in North Carolina (a little closer to home for the Nadelmans) in student personnel and a chance to work on his doctorate. We all join in wishing them the best of luck and happiness next year and always, as well as thanking them for being with us in 1971-1972.

# ATTENTION ALUMNAE:

Can you help? Our collegiate chapters need voluntary information about prospective rushees more than ever before. In some instances, your advance letter or Rush Information Form may be the only way a chapter can learn of girls for consideration. Your assistance is vital! If you know of a girl planning to attend a school where there is a Pi Phi chapter, will you please forward information without delay. Don't wait for the formal rush period because most chapters today have informal and open rush periods as well.

Any alumna may be a personal reference for any girl, regardless of where the girl lives.

Please fill in as much information as available on both sides of the form.

---

## PI BETA PHI RUSH INFORMATION DATA

(Include picture of prospective rushee if possible.)

Name of Rushee \_\_\_\_\_ Attending \_\_\_\_\_ COLLEGE NAME \_\_\_\_\_

Rushee's Address \_\_\_\_\_ STREET \_\_\_\_\_ CITY \_\_\_\_\_ STATE \_\_\_\_\_ ZIP \_\_\_\_\_

Parent or Guardian \_\_\_\_\_

Occupation (optional) \_\_\_\_\_

Church Preference (optional) \_\_\_\_\_

Greek Affiliated Relatives \_\_\_\_\_

We wish to sponsor \_\_\_\_\_ We do not wish to sponsor \_\_\_\_\_ Insufficient Information \_\_\_\_\_

Alumnæ Club Rush Information Chairman \_\_\_\_\_  
or individual Pi Phi alumna \_\_\_\_\_

Address \_\_\_\_\_ STREET \_\_\_\_\_ CITY \_\_\_\_\_ STATE \_\_\_\_\_ ZIP \_\_\_\_\_

Phone Number \_\_\_\_\_ Date \_\_\_\_\_





# Chapter Membership Chairmen

FOR 1972-73 RUSHING SEASON

<i>Chapter &amp; School</i>	<i>Name of Chapter Membership Chairman</i>	<i>School Address of Chapter Memb. Chrm.</i>	<i>Home Address of Chapter Memb. Chrm.</i>	<i>Dates of Major Rush</i>
Connecticut Alpha Univ. of Connecticut	Wendy A. Reeves	P.O. Box 212 Univ. of Connecticut Storrs, CT 06268	9 Crocus Lane Norwalk, CT 06851	Sept. 8-30, '72
Maine Alpha University of Maine	Constance S. Fogler	266 Hancock Hall University of Maine Orono, ME 04473	Exeter Maine 04435	Oct. 16-Nov. 2, 1972
Massachusetts Alpha Boston University	Pamela Goff	160 Bay State Rd. Boston, MA 02215	5 Riskey St. Hancock, NY 13783	Sept. 7-20, '72
Massachusetts Beta Univ. of Massachusetts	Lori Filanowski	114 Crampton Univ. of Massachusetts Amherst, MA 01002	26 Blair St. Milford, CT 06460	Dec., '72
Nova Scotia Alpha Dalhousie University	Beth Philpotts	1584 Vernon St. Halifax, Nova Scotia Canada	1584 Vernon St. Halifax, Nova Scotia Canada	Sept. 17-Oct. 8, '72
New York Alpha Syracuse University	Elizabeth Hamilton	BETA PROVINCE 210 Walnut Place Syracuse, NY 13310	"Airdrie" Fairylands Pembroke, Bermuda	Dec., '72
New York Gamma St. Lawrence Univ.	Megin Button	21 Romoda Dr. Canton, NY 13617	Robin Lane Alpine, NJ 07620	Feb. 5-24, '72
New York Delta Cornell University	Joanne Bicknese	330 Triphammer Rd. Ithaca, NY 14850	3 Breezy Hill Dr. Northport, NY 11768	Feb. 4-18, '72
Vermont Beta Univ. of Vermont	Emily Thomas	323 Converse Hall UVM Burlington, VT 05401	104 Braemar St. Cowansville, Quebec Canada	Sept. 11-Oct. 2, '72
Maryland Beta Univ. of Maryland	Beverly Funk	GAMMA PROVINCE 12 Fraternity Row College Park, MD 20740	509 Castleford St. Rockville, MD 20851	Aug. 30-Oct. 15, '72
Pennsylvania Beta Bucknell Univ.	Virginia Smith	C2148 Bucknell University Lewisburg, PA 17837	197 Fairhill Dr. Churchville, PA 18966	Feb. 5-10, '73
Pennsylvania Gamma Dickinson College	Beth Wilson	Box 806 Dickinson College Carlisle, PA 17013	Maplewood Terrace Greensburg, PA 15601	Feb., '73
Pennsylvania Epsilon Penn. State Univ.	Kathy Opel	413 Hiester Hall University Park, PA 16802	4031 Kottler Dr. Lafayette Hill, PA 19444	Sept. 26-Oct. 6, '72
North Carolina Alpha Univ. of N. Carolina	Jean L. Croom	DELTA PROVINCE 109 Hillsborough St. Chapel Hill, NC 27514	6171 Leesburg Pike #632 Falls Church, VA 22044	Sept. 4-12, '72
North Carolina Beta Duke University	Elaine Kane Whitesides	Box 7545 College Station Durham, NC 27708	2147 Roswell Ave. Charlotte, NC 28207	Jan. 21-Feb. 5, '73
Virginia Gamma Coll. of Wm. & Mary	Kitty Ammen	Pi Beta Phi House Richmond Rd. Williamsburg, VA 23185	4938 Greenlee Rd., SW Roanoke, VA 24018	Jan. 23-27, '73
Virginia Delta Old Dominion Coll.	Susan Karlson	2847-A Early St. Norfolk, Va 23513	2847-A Early St. Norfolk, VA 23513	Sept. 17-25, '72
West Virginia Alpha West Va. Univ.	Janice E. Offutt	14 Jones Ave. Morgantown, WV 26505	1378 Locust Ave. Fairmont, WV 26554	Sept. 10-20, '72
West Virginia Gamma Bethany College	Betty Jane Garrett	P.O. Box 1265 Bethany, WV 26032	2064 Eve Dr. Steubenville, OH 43952	Feb. 1-15, '73
Florida Alpha Stetson University	Beth Daniels	EPSILON PROVINCE P.O. Box 549 Stetson University DeLand, FL 32720	1523 Meadowbrook Lakeland, FL 33803	Sept. 7-16, '72
Florida Beta Florida State Univ.	Kit Koehnemann	519 W. Jefferson Tallahassee, FL 32301	1550 Baker Ct. Panama City, FL 32401	Sept. 12-29, '72
Florida Delta University of Florida	Lee Bice	P.O. Box 12517 University Station Gainesville, FL 32601	P.O. Box 145 Winter Haven, FL 33880	Nov., '72

<i>Chapter &amp; School</i>	<i>Name of Chapter Membership Chairman</i>	<i>School Address of Chapter Memb. Chrm.</i>	<i>Home Address of Chapter Memb. Chrm.</i>	<i>Dates of Major Rush</i>
Georgia Alpha University of Georgia	Louise Andrews	886 S. Milledge Ave. Athens, GA 30601	5223 Hugh Howell Rd. Stone Mountain, GA 30083	Sept. 24-Oct. 1, '72
South Carolina Alpha Univ. of South Carolina	Dorothy Flannagan	Box #6175-Capstone U.S.C. Columbia, SC 29208	2 Chester Rd. Darien, CT 06820	Sept. 6-16, '72
ZETA PROVINCE				
Michigan Alpha Hillsdale College	Marlene Coppler	304 Hillsdale St. Hillsdale, MI 49242	R.R. #2 Carey, OH 43316	Sept. 3-29, '72
Michigan Beta Univ. of Michigan	Kristen DePree	836 Tappan Ann Arbor, MI 48104	1334 Woodland Dr. Deerfield, IL 60015	Sept. 15-30, '72
Michigan Gamma Michigan State Univ.	Susan D. Henne	343 N. Harrison E. Lansing, MI 48823	479 Larchlea Dr. Birmingham, MI 48009	Jan., '73
Michigan Delta Albion College	Carolyn McDonald	Twin Towers Albion College Albion, MI 49224	5042 Brookside Dr. Jackson, MI 49203	Jan. 18-Feb. 1, '73
Ontario Alpha Univ. of Toronto	Anne Wacksmouth	220 Beverley St. Toronto, 2B, Ontario Canada	1531 Pinetree Cres. Port Credit, Ontario Canada	Oct., '72
Ontario Beta Univ. of Western Ontario	Janet Mackinnon	293 Central Ave. London 14, Ontario	130-265 Cassandra Blvd. Don Mills, Ontario Canada	Mar., '73
ETA PROVINCE				
Ohio Alpha Ohio University	Vicki Holroyd	6 S. College St. Athens, OH 45701	620 Yaronia Dr. N Columbia, OH 43214	Oct. 7-28, '72
Ohio Beta Ohio State Univ.	Carolyn Wyatt	1845 Indianola Ave. Columbus, OH 43201	8320 Old Stable Rd. Cincinnati, OH 45243	Oct. 3-16, '72
Ohio Delta Ohio Wesleyan Univ.	Janet Schultz	96 Elizabeth St. Delaware, OH 43015	1625 Banbury Ct. Fayetteville, NC 28304	Sept. 29-Oct. 9, '72
Ohio Epsilon Univ. of Toledo	Terri Hochreiter	5344 Talmadge Toledo, OH 43623	5344 Talmadge Toledo, OH 43623	Sept. 17-Oct. 23, '72
Ohio Zeta Miami University	Sarah McLaughlin	MacCracken Hall Miami University Oxford, OH 45056	1408 Old Harrods Creek Rd. Anchorage, KY 40223	Sept. 10-22, '72
Ohio Eta Denison University	Cynthia Fidao	Slayter Box 1146 Granville, OH 43023	Longview Ave. Riverside, CT 06878	Oct. 7-27, '72
THETA PROVINCE				
Indiana Alpha Franklin College	Rosemary Yant	Box 64, Eisey Hall Franklin College Franklin, IN 46131	R.R. 1, Box 158B Morgantown, IN 46160	Sept. 4-9, '72
Indiana Beta Univ. of Indiana	Laurie Chickedantz	928 E. Third St. Bloomington, IN 47401	1205 Grand Ave. Washington, IN 47501	Jan., '73
Indiana Gamma Butler University	Lynn Keffer	831 W. Hampton Dr. Indianapolis, IN 46208	950 Forest Blvd. S Dr. Indianapolis, IN 46240	Sept. 4-9, '72
Indiana Delta Purdue University	Margaret Phillips	1012 State St. W. Lafayette, IN 47906	303 E. Raymond Danville, IL 61832	Feb., '73
Indiana Epsilon DePauw University	Cindy Mast	303 S. Locust Greencastle, IN 46135	228 Berkshire Rd. Waterloo, IA 50701	Sept. 5-20, '72
Indiana Zeta Ball State Univ.	Susan L. Ogren	Rogers Hall Muncie, IN 47306	1714 Wilson St. Munster, IN 46321	Sept. 7-Nov. 3, '72
IOTA PROVINCE				
Kentucky Alpha Univ. of Louisville	Sherry Ellen Johns	2019 Bashford Manor Lane Louisville, KY 40218	2019 Bashford Manor Lane Louisville, KY 40218	Aug. 27-Sept. 1, '72
Kentucky Beta Univ. of Kentucky	Sue Kavanaugh	409 Columbia Ave. Lexington, KY 40502	219 Irvine Rd. Lexington, KY 40502	Aug. 20-30, '72
Tennessee Alpha Univ. of Tenn. at Chatt.	Cheri Mansell	1410 Highcrest Dr. Hixson, TN 37343	1410 Highcrest Dr. Hixson, TN 37343	Sept. 10-20, '72
Tennessee Beta Vanderbilt Univ.	Janet Hanpeter	Box 5046 Vanderbilt Univ. Nashville, TN 37235	745 Fieldstone Terr. St. Louis, MO 63119	Jan. 18-26, '73
Tennessee Gamma Univ. of Tennessee	Ivy Hudson	Box 221 1911 Andy Holt Ave. Knoxville, TN 37916	5754 Woodbriar Cove Memphis, TN 38117	Sept. 15-22, '72
Tennessee Delta Memphis State Univ.	Barbara Hall	#81365, M.S.U. Memphis, TN 38152	519 Shady Grove Rd. Memphis, TN 38117	Aug. 21-30, '72
KAPPA PROVINCE				
Alabama Alpha Birmingham-Sothrn. Coll.	Millie Barclift	Box 85 Birmingham-Southern Birmingham, AL 35204	Route 7, Box 323 Florence, AL 35630	Aug. 27-Sept. 2, '72
Alabama Beta Univ. of Alabama	Susan Johnson	Box 1259 University, AL 35486	17 Christopher Way Anniston, AL 36201	Aug. 22-26, '72

<i>Chapter &amp; School</i>	<i>Name of Chapter Membership Chairman</i>	<i>School Address of Chapter Memb. Chrm.</i>	<i>Home Address of Chapter Memb. Chrm.</i>	<i>Date of Major Rush</i>
Alabama Gamma Auburn University	Harriet Nowell	Dorm 7, Room 210 Auburn University Auburn, AL 36830	222 Forrest St. Headland, AL 36345	Sept. 8-17, '72
Mississippi Alpha Univ. of Strhn. Mis.	Jane Ann Owen	Box 2579 Southern Station Hattiesburg, MS 39401	22 53rd St. Gulfport, MS 39501	Aug. 26-Sept. 1, '72
Mississippi Beta Univ. of Mississippi	Cheryl Fenger	224 Sivley Oxford MS 38655	224 Sivley Oxford, MS 38655	Aug. 22-27, '72
LAMBDA PROVINCE				
Manitoba Alpha Univ. of Manitoba	Donna Hedley	74 Riley Crescent Winnipeg, Man. R3T 0J4 Canada	74 Riley Crescent Winnipeg, Man. R3T 0J4 Canada	Sept. 18-Oct. 6, '72
Minnesota Alpha Univ. of Minnesota	Julie Curtin	1109 S.E. 5th St. Minneapolis, MN 55414	4020 Silver Lake Terr. St. Anthony Village, MN 55421	Sept. 20, '72
North Dakota Alpha Univ. of North Dakota	Marlene Kuhl	409 Cambridge Grand Forks, ND 58201	2806 Clover Dr. Grand Forks, ND 58201	Aug. 23, '72
Wisconsin Gamma Lawrence Univ.	Barb Braun	307 E. Lawrence St. Appleton, WI 54911	1697 Claymont Est. Ballwin, MO 63011	Jan. 10-16, '73
MU PROVINCE				
Illinois Alpha Monmouth College	Julie Godfrey	Liedman Hall Monmouth College Monmouth, IL 61462	14275 Hillside Rd. Elm Grove, WI 53120	Jan., '73
Illinois Beta-Delta Knox College	Christine Nickele	Knox College Galesburg, IL 61401	247 S. Rush St. Itasca, IL 60143	October 27-28, '72
Illinois Epsilon Northwestern Univ.	Sherry Benjamin	636 Emerson St. Evanston, IL 60201	11940 Darby Ave. Northridge, CA 91324	Sept. 22-Oct. 22, '72
Illinois Zeta Univ. of Illinois	Sally V. Shepherd	1005 S. Wright St. Champaign, IL 61820	1311 Park Ave. River Forest, IL 60305	Oct. 28-Nov. 5, '72
Illinois Eta Millikin Univ.	Patrice Weller	235 N. Fairview Ave. Decatur, IL 62522	3205 Prairie Ave. Mattoon, IL 61938	Sept. 8-14, '72
Illinois Theta Bradley Univ.	Debbie Granko	1410 S. Western Peoria, IL 61605	1410 S. Western Peoria, IL 61605	Aug. 27-Sept. 4, '72
NU PROVINCE				
Iowa Alpha Iowa Wesleyan Univ.	Gayle Eilbracht	Box 20, S-T Hall Mt. Pleasant, IA 52641	563 Eton Dr. Barrington, IL 60010	Sept. 19-28, '72
Iowa Beta Simpson College	Ann Marcusson	411 W. Clinton Indianola, IA 50125	R.R. 1 Box 52 Kirkman Iowa 51447	Sept. 4-10, '72
Iowa Gamma Iowa State Univ.	Cindy Helmers	208 Ash Ames, IA 50010	R.R. 2 Sibley, IA 51249	Aug. 25-Sept. 1, '72
Iowa Zeta Univ. of Iowa	Mary Zenor	815 E. Washington Iowa City, IA 52240	638 11th Ave. No. Fort Dodge, IA 50501	Aug. 30-Sept. 7, '72
Nebraska Beta Univ. of Nebraska	Alison Linn	426 N. 16th Lincoln, NE 68508	2603 Kimberly Dr. Omaha, NE 68134	Aug. 24-27, '72
South Dakota Alpha Univ. of South Dakota	Sue Bunker	118 N. Plum Vermillion, SD 57069	1240 Utah Ave. SE Huron, SD 57350	Aug. 31-Sept. 3, '72
XI PROVINCE				
Kansas Alpha Univ. of Kansas	Caroline Eager	1612 W. 15th Lawrence, KS 66044	615 W. 67th Terr. Kansas City, Mo. 64113	Jan. 10-14, '73
Kansas Beta Kansas State Univ.	Janie Rehschuh	1819 Todd Rd. Manhattan, KS 66502	510 Westview Dr. Manhattan, KS 66502	Aug. 16-21, '72
Missouri Alpha Univ. of Missouri	Marli Yeo	511 E. Rollins Columbia, MO 65201	200 W. 99th Terr. Kansas City, MO 64114	Aug. 23-28, '72
Missouri Beta Washington Univ.	Mary D. Heineman	Box 42, Washington Univ. St. Louis, MO 63013	44 Woodcrest Dr. St. Louis, MO 63124	Sept. 15-30, '72
Missouri Gamma Drury College	Mary Schweitzer	Pi Beta Phi Drury College Springfield, Mo 65802	1220 E. University Springfield, MO 65804	Sept. 1-4, '72
OMICRON PROVINCE				
Arkansas Alpha Univ. of Arkansas	Ellen Stevens	502 West Maple Fayetteville, AR 72701	1607 N. Hughes Little Rock, AR 72207	Aug. 21-24, '72
Arkansas Beta Univ. of Ark. at Little Rock	Janice Andrews	3117 S. Taylor Little Rock, AR 72209	203 Pulaski Little Rock, AR 72201	Sept. 6-10, '72
Oklahoma Alpha Univ. of Oklahoma	Trisha Rudder	1701 Elm Norman, OK 73069	Box 5039 Lawton, OK 73501	Aug. 18-23, '72
Oklahoma Beta Oklahoma State Univ.	Susan Annell Parks	324 S. Cleveland Stillwater, OK 74074	5125 E. 25 St. Tulsa, OK 74114	Aug. 19-24, '72
PI PROVINCE				
Louisiana Alpha Newcomb College	Mary Helen Powell	Box 441 67 Newcomb Place New Orleans, LA 70118	4421 E. Brookfield Dr. Nashville, TN 37205	Aug. 25-Sept. 10, '72

<i>Chapter &amp; School</i>	<i>Name of Chapter Membership Chairman</i>	<i>School Address of Chapter Memb. Chrm.</i>	<i>Home Address of Chapter Memb. Chrm.</i>	<i>Dates of Major Rush</i>
Louisiana Beta Louisiana State Univ.	Lane Gisclard	P.O. Box 17560-A Baton Rouge, LA 70803	9738 Chateau Dr. Baton Rouge, LA 70815	Aug. 21-26, '72
Texas Alpha Univ. of Texas	Kristy Leidtke	2300 San Antonio Austin, TX 78705	P.O. Box 12945 Capitol Station Austin, TX 78711	Aug. 27-Sept. 3, '72
Texas Beta Southern Methodist Univ.	Blair Rider	3101 Daniels Dallas, TX 75205	11259 ShelterWood Dallas, TX 75229	Jan. 23-27, '73
Texas Gamma Texas Tech. Univ.	Pam Utley	2902 Vicksburg #120 Lubbock, TX 79414	2902 Vicksburg, #120 Lubbock, TX 79414	Aug. 20-25, '72
Texas Delta Texas Christian Univ.	Susan Steele	Box 30218, T.C.U. Fort Worth, TX 76129	719 Oak Lane Marlin, TX 76661	Aug. 25-30, '72
Colorado Alpha Univ. of Colorado	Susie Douglass	RHO PROVINCE 890 11th St. Boulder, CO 80302	714 Orion Dr. Colorado Springs, CO 80906	Sept. 1-13, '72
Colorado Beta Univ. of Denver	Jennie Davis	2203 S. Josephine Denver, CO 80210	9835 Shadydale Lane Dallas, TX 75238	Sept. 25-Oct. 4, '72
Colorado Gamma Colorado State Univ.	Becky Krueger	625 W. Lake St. Ft. Collins, CO 80521	223 East Olive Bozeman, MT 59715	Sept. 23-28, '72
Montana Alpha Montana State Univ.	Teri Hall	1304 S. Fifth Bozeman, MT 59715	505 N. Church Bozeman, MT 59715	Oct. '72
Wyoming Alpha Univ. of Wyoming	Terri Lorenson	Pi Beta Phi University of Wyoming Laramie, WY 82070	94 2nd St. Rocks Springs, WY 82901	Aug. 24-30, '72
Arizona Alpha Univ. of Arizona	Jacque Lovejoy	SIGMA PROVINCE 1035 N. Mountain Tucson, AZ 85719	2003 E. 5th Tucson, AZ 85719	Aug. 21-27, '72
Arizona Beta Arizona State Univ.	Linda Narramore	Palo Verde Main, A.S.U. Tempe, AZ 85281	316 E. Keim Dr. Phoenix, AZ 85012	Aug. 22-25, '72
New Mexico Alpha Univ. of New Mexico	Wendy Dodds	1701 Mesa Vista, NE Albuquerque, NM 87106	2318 Kimo, NE Albuquerque, NM 87110	Aug. 19-23, '72
New Mexico Beta New Mexico State Univ.	Sharon Olson	1122 Gardner Las Cruces, NM 88001	1122 Gardner Las Cruces, NM 88001	Aug. 23-27, '72
Utah Alpha Univ. of Utah	Corey Arentz	1443 E. 1st S. Salt Lake City, UT 84102	1800 Orchard Dr. Salt Lake City, UT 84106	Sept. 20-27, '72
Alberta Alpha University of Alberta	Dale Hensley	TAU PROVINCE 8204-144 St. Edmonton, Alberta T5R0R4 Canada	8204-144 St. Edmonton, Alberta T5R0R4 Canada	Sept. 10-23, '72
Idaho Alpha Univ. of Idaho	Chris Moseley	507 Idaho St. Moscow, ID 83843	909 Wyndemere Dr. Boise, ID 83702	Aug. 21-25, '72
Washington Alpha Univ. of Washington	Lynne Gilhousen	4548 17th NE Seattle, WA 98105	Outrigger Apts. 5515 Fifteenth Ave. N.E. Seattle, Wash. 98105	Sept. 14-22, '72
Washington Beta Washington State Univ.	Gay Whitehead	707 Linden Pullman, WA 99163	5123 27th Ave. Everett, WA 98203	Sept. 4-9, '72
Washington Gamma Univ. of Puget Sound	Carol Rutherford	2212 N. Puget Sound Tacoma, WA 98406	2212 N. Puget Sound Tacoma, WA 98406	Aug. 29-Sept. 3, '72
Nevada Alpha Univ. of Nevada	Linda A. Franchi	UPSILON PROVINCE 245 5th St. Sparks, NV 89431	245 5th St. Sparks, NV 89431	Aug. 30-Sept. 11, '72
Oregon Alpha Univ. of Oregon	Terry Maseda	1518 Kincaid Eugene, OR 97403	4321 Shepherds Lane La Canada, CA 91011	Sept. 13-17, '72
Oregon Beta Oregon State, Univ.	Mary McQuarry	2685 N.W. Taylor Corvallis, OR 97330	2205 S.W. Roxbury Portland, OR 97225	Sept. 19-24, '72
Oregon Gamma Willamette Univ.	Cathy Edwards	844 Mill St. SE Salem, OR 97301	10118 N.E. Campaign Portland, OR 97220	Aug. 28-Sept. 2, '72
Oregon Delta Portland State Univ.	Susan Behrends	1962 S.W. 5th Portland, OR 97205	3123 N.E. Bryce Portland, OR 97212	Oct. 1-14, '72
California Beta Univ. of Cal. at Berkeley	Winnie Hamilton	PHI PROVINCE 2325 Piedmont Ave. Berkeley, CA 94704	P.O. Box 38 Ross, CA 94957	Sept. 24-30, '72
California Gamma Univ. of Southern Cal.	Susan L. Power	647 West 28th St. Los Angeles, CA 90007	300 Helio Trope Corona de Mar Calif. 92625	Sept. 5-14, '72
California Delta U.C.L.A.	Cindy Willis	700 Hilgard Ave. Los Angeles, CA 90024	1162 San Marcos Dr. Salinas, CA 93901	Sept. 10-17, '72
California Epsilon San Diego State Coll.	Joanie Black	5080 College Place San Diego, CA 92115	710 Balboa Ave. Coronado, CA 92118	Sept. 3-8, '72
California Zeta U. of Cal. at Santa Barb.	Marcy Head	763 Camino Pescadero Goleta, CA 93107	1512 Glenwood Oklahoma City, OK 73116	Sept. 14-19, '72

# Alumnae Club Chairmen

## FOR 1972-73 RUSHING SEASON

\* Indicates the name of the new chairman was not received, and the name of the Club President is listed.

### ALPHA PROVINCE

#### CONNECTICUT

Avon (See Hartford, Ct.)  
Branford (See New Haven, Ct.)  
Bloomfield (See Hartford, Ct.)  
Cheshire (See New Haven, Ct.)  
Cos Cob (See Southern Fairfield County, Ct.)  
Darien (See Southern Fairfield County, Ct.)  
East Hartford (See Manchester, Ct.)  
East Haven (See New Haven, Ct.)  
Elmwood (See Hartford, Ct.)  
Enfield (See Manchester, Ct.)  
Fairfield (See Southern Fairfield Cty.)  
Farmington (See Hartford, Ct.)  
Glastonbury (See Manchester, Ct.)  
Granby (See Hartford, Ct.)  
Greenwich (See Southern Fairfield County, Ct.)  
Guilford (See New Haven, Ct.)  
Hamden (See New Haven, Ct.)  
Hartford (See Hartford, Ct.)  
Manchester (See Manchester, Ct.)  
Milford (See New Haven, Ct.)  
Mount Carmel (See New Haven, Ct.)  
New Canaan (See Southern Fairfield County, Ct.)  
New Haven (See New Haven, Ct.)  
Newington (See Hartford, Ct.)  
Noroton (See Southern Fairfield County, Ct.)  
Northford (See New Haven, Ct.)  
North Haven (See New Haven, Ct.)  
Norwalk (See Southern Fairfield County, Ct.)  
Old Greenwich (See Southern Fairfield County, Ct.)  
Orange (See New Haven, Ct.)  
Ridgefield (See Southern Fairfield Cty.)  
Riverside (See Southern Fairfield County, Ct.)  
Rockville (See Manchester, Ct.)  
Simsbury (See Hartford, Ct.)  
Somers (See Manchester, Ct.)  
South Windsor (See Manchester, Ct.)  
Stamford (See Southern Fairfield County, Ct.)  
Storrs, Ct. (See Manchester, Ct.)  
Wallingford (See New Haven, Ct.)  
West Hartford (See Hartford, Ct.)  
West Haven (See New Haven, Ct.)  
Weston (See Southern Fairfield County, Ct.)  
Westport (See Southern Fairfield County, Ct.)  
Wetherfield (See Hartford, Ct.)  
Wilton (See Southern Fairfield County, Ct.)  
Windsor (See Hartford, Ct.)  
Woodbridge (See New Haven, Ct.)

#### MAINE

Bangor (See Eastern Maine)  
Biddeford (See Portland, Maine)  
Brewer (See Eastern Maine)  
Cumberland Center (See Portland, Me.)

Cumberland Mills (See Portland, Me.)  
Gray (See Portland, Me.)  
Gorham (See Portland, Me.)  
Old Town (See Eastern Maine)  
Orono (See Eastern Maine)  
Portland (See Portland, Me.)  
Saco (See Portland, Me.)  
Scarborough (See Portland, Me.)  
South Portland (See Portland, Me.)  
Stillwater (See Eastern Maine)  
Village of Hampden (See Eastern Maine)  
Westbrook (See Portland, Me.)  
Windham (See Portland, Me.)  
Yarmouth (See Portland, Me.)

#### MASSACHUSETTS

Adams (See Berkshire, Mass.)  
Andover (See Greater Boston, Mass.)  
Arlington (See Greater Boston, Mass.)  
Auburndale (See West Suburban Boston, Mass.)  
Bedford (See Greater Boston, Mass.)  
Belmont (See Greater Boston, Mass.)  
Berkshire (See Berkshire, Mass.)  
Beverly (See Greater Boston, Mass.)  
Boston (See Greater Boston, Mass.)  
Brewster (See Cape Cod, Mass.)  
Brighton (See West Suburban Boston, Mass.)  
Brockton (See Greater Boston, Mass.)  
Braintree (See Greater Boston, Mass.)  
Brookline (See Greater Boston, Mass.)  
Burlington (See Greater Boston, Mass.)  
Cambridge (See Greater Boston, Mass.)  
Cheshire (See Berkshire, Mass.)  
Chestnut Hill (See West Suburban Boston, Mass.)  
Cohasset (See Greater Boston, Mass.)  
Dalton (See Berkshire, Mass.)  
Dedham (See West Suburban Boston, Mass.)  
Dorchester (See Greater Boston, Mass.)  
Eastham (See Cape Cod, Mass.)  
Everett (See Greater Boston, Mass.)  
Framingham (See West Suburban Boston, Mass.)  
Great Barrington (See Berkshire, Mass.)  
Hancock (See Berkshire, Mass.)  
Hingham (See Greater Boston, Mass.)  
Hinsdale (See Berkshire, Mass.)  
Housatonic (See Berkshire, Mass.)  
Hyde Park (See Greater Boston, Mass.)  
Jamaica Plains (See Greater Boston, Mass.)  
Lanesboro (See Berkshire, Mass.)  
Lee (See Berkshire, Mass.)  
Lenox (See Berkshire, Mass.)  
Lexington (See Greater Boston, Mass.)  
Lincoln (See West Suburban Boston, Mass.)  
Lynn (See Greater Boston, Mass.)  
Malden (See Greater Boston, Mass.)  
Marblehead (See Greater Boston, Mass.)  
Marshfield (See Greater Boston, Mass.)  
Medford (See Greater Boston, Mass.)  
Melrose (See Greater Boston, Mass.)  
Milton (See Greater Boston, Mass.)  
Natick (See West Suburban Boston, Mass.)  
Needham (See West Suburban Boston, Mass.)  
Newton (See West Suburban Boston, Mass.)  
Newton Centre (See West Suburban Boston, Mass.)  
Newton Highlands (See West Suburban Boston, Mass.)  
Newtonville (See West Suburban Boston, Mass.)  
North Adams (See Berkshire, Mass.)  
Northfield (See Tri-State Area, Vt.)  
Norwood (See West Suburban Boston, Mass.)  
Orleans (See Cape Cod, Mass.)  
Pittsfield (See Berkshire, Mass.)  
Quincy (See Greater Boston, Mass.)  
Randolph (See Greater Boston, Mass.)  
Reading (See Greater Boston, Mass.)  
Revere (See Greater Boston, Mass.)  
Rockland (See Greater Boston, Mass.)  
Salem (See Greater Boston, Mass.)  
Sandwich (See Cape Cod, Mass.)  
Somerville (See Greater Boston, Mass.)  
Squantum (See Greater Boston, Mass.)  
Stockbridge (See Berkshire, Mass.)  
Stoneham (See Greater Boston, Mass.)  
Swampscott (See Greater Boston, Mass.)  
Waban (See Greater Boston, Mass.)  
Wakefield (See Greater Boston, Mass.)  
Walpole (See West Suburban Boston, Mass.)  
Waltham (See Greater Boston, Mass.)  
Watertown (See Greater Boston, Mass.)  
Wayland (See West Suburban Boston, Mass.)  
Wellesley (See West Suburban Boston, Mass.)  
Wellesley Hills (See West Suburban Boston, Mass.)  
West Dennis (See Cape Cod, Mass.)  
West Newton (See West Suburban Boston, Mass.)  
Weston (See West Suburban Boston, Mass.)  
West Roxbury (See Greater Boston, Mass.)  
West Yarmouth (See Cape Cod, Mass.)  
Westwood (See West Suburban Boston, Mass.)  
Weymouth (See Greater Boston, Mass.)  
Williamstown (See Berkshire, Mass.)  
Winchester (See Greater Boston, Mass.)  
Winthrop (See Greater Boston, Mass.)  
Woburn (See Greater Boston, Mass.)  
Yarmouth Port (See Cape Cod, Mass.)

#### NOVA SCOTIA

Dartmouth, Nova Scotia (See Halifax, Nova Scotia, Canada)  
Halifax, Nova Scotia (See Halifax, N.S. Canada)

RHODE ISLAND (all towns)  
(See Rhode Island Club)

### Clubs and Chairmen

Hartford, Ct.—Mrs. James Richmond, 8 Lark Rd., Simsbury, Ct. 06070  
Manchester Area, Ct.—Mrs. Raymond D'Attilio, 42 Zimmer Rd., E. Hartford, Ct. 06118  
New Haven, Ct.—Mrs. Paul Overchuk, 119 Marino Dr., Milford, Ct. 06460  
Southern Fairfield County, Ct.—Mrs. Thomas D. Johnson, 116 Rocky Brook Rd., New Canaan, Ct. 06840  
Eastern Maine—Mrs. I. B. Douglass, 4 Summer St., Orono, Me. 04473  
Portland, Me.—Mrs. P. A. Wadsworth, 69 Allen Ave. Ext., Falmouth, Me. 04105

Berkshire County, Mass.—Mrs. Andrew Campoli, 100 Commonwealth Ave., Pittsfield, Mass. 01201  
Cape Cod, Mass. (Pi Phi Pocket)—Mrs. Sigmund Fleck, P. O. Box 964, Orleans, Mass. 02653  
Greater Boston, Mass.—Miss Rhonda Gamble, 14 Middle St., Beverly, Mass. 01915  
West Suburban Boston, Mass.—Mrs. David Regan, 31 Snake Brook Rd., Wayland, Mass. 01778  
Halifax, N.S., Canada—Mrs. Lionel Teed, 40 Simcoe Pl., Clayton Park, Halifax, N.S., Canada  
\*Rhode Island—Mrs. E. F. Demmler, 6, Malcolm Rd., North Kingstown, R.I. 02852

## BETA PROVINCE

## NEW YORK

- Albany (See Albany, N.Y.)  
 Albertson (See Long Island-North Shore, N.Y.)  
 Alplaus (See Schenectady, N.Y.)  
 Altamont (See Albany, N.Y.)  
 Amenia (See Mid-Hudson Valley, N.Y.)  
 Ardsley (See Westchester County, N.Y.)  
 Armonk (See Westchester County, N.Y.)  
 Atlantic Beach (See Long Island-North Shore, N.Y.)  
 Averill Park (See Albany, N.Y.)  
 Baldwin (See Long Island-North Shore, N.Y.)  
 Baldwin Harbor (See Long Island-North Shore, N.Y.)  
 Ballston Lake (See Schenectady, N.Y.)  
 Baluvelt (See Rockland County, N.Y.)  
 Bardonia (See Rockland County, N.Y.)  
 Baxter Estates (See Long Island-North Shore, N.Y.)  
 Bay Park (See Long Island-North Shore, N.Y.)  
 Beacon (See Mid-Hudson Valley, N.Y.)  
 Bedford (See Westchester, N.Y.)  
 Bellmore (See Long Island-North Shore, N.Y.)  
 Bellrose (See Long Island-North Shore, N.Y.)  
 Bellrose Terrace (See Long Island-North Shore, N.Y.)  
 Bethpage (See Long Island-North Shore, N.Y.)  
 Biltmore Shores (See Long Island-North Shore, N.Y.)  
 Blue Point (See Suffolk Co., N.Y.)  
 Boston (See Buffalo, N.Y.)  
 Breeze Point (See Long Island-North Shore, N.Y.)  
 Briarcliff Manor (See Westchester County, N.Y.)  
 Brighton (See Rochester, N.Y.)  
 Brockport (See Rochester, N.Y.)  
 Bronxville (See Westchester County, N.Y.)  
 Brooklyn (See New York City, N.Y.)  
 Brookville (See Long Island-North Shore, N.Y.)  
 Buffalo (See Buffalo, N.Y.)  
 Camillus (See Syracuse, N.Y.)  
 Carle Place (See Long Island-North Shore, N.Y.)  
 Cedarhurst (See Long Island-North Shore, N.Y.)  
 Centerport (See Suffolk County, N.Y.)  
 Centre Island (See Long Island-North Shore, N.Y.)  
 Chappaqua (See Westchester County, N.Y.)  
 Cheektowago (See Buffalo, N.Y.)  
 Chili (See Rochester, N.Y.)  
 Churchville (See Rochester, N.Y.)  
 Clarence (See Buffalo, N.Y.)  
 Cohoes (See Albany, N.Y.)  
 Cold Spring (See Mid-Hudson Valley, N.Y.)  
 Cold Spring Harbor (See Suffolk County, N.Y.)  
 Colonie (See Albany, N.Y.)  
 Commack (See Suffolk County, N.Y.)  
 Congers (See Rockland County, N.Y.)  
 Cove Neck (See Long Island-North Shore, N.Y.)  
 Crestwood (See Westchester County, N.Y.)  
 Cross-River (See Westchester County, N.Y.)  
 Croton Falls (See Westchester County, N.Y.)  
 Croton-on-Hudson (See Westchester County, N.Y.)  
 Crugers (See Westchester County, N.Y.)  
 Delmar (See Albany, N.Y.)  
 Depew (See Buffalo, N.Y.)  
 Derby (See Buffalo, N.Y.)  
 De Witt (See Syracuse, N.Y.)  
 Dobbs Ferry (See Westchester County, N.Y.)  
 East Aurora (See Buffalo, N.Y.)  
 Eastchester (See Westchester County, N.Y.)  
 East Greenbush (See Albany, N.Y.)  
 East Hempstead (See Long Island-North Shore, N.Y.)  
 East Hills (See Long Island-North Shore, N.Y.)  
 East Meadow (See Long Island-North Shore, N.Y.)  
 East Northport (See Suffolk County, N.Y.)  
 East Norwich (See Long Island-North Shore, N.Y.)  
 East Rochester (See Rochester, N.Y.)  
 East Rockaway (See Long Island-North Shore, N.Y.)  
 East Syracuse (See Syracuse, N.Y.)  
 East Williston (See Long Island-North Shore, N.Y.)  
 Eggertsville (See Buffalo, N.Y.)  
 Elma (See Buffalo, N.Y.)  
 Elmont (See Long Island-North Shore, N.Y.)  
 Elmsford (See Westchester County, N.Y.)  
 Elnora (See Albany, N.Y.)  
 Elsmere (See Albany, N.Y.)  
 Fairport (See Rochester, N.Y.)  
 Farmingdale (See Long Island-North Shore, N.Y.)  
 Fayetteville (See Syracuse, N.Y.)  
 Feura Bush (See Albany, N.Y.)  
 Fishkill (See Mid-Hudson Valley, N.Y.)  
 Floral Park (See Long Island-North Shore, N.Y.)  
 Floral Park Centre (See Long Island-North Shore, N.Y.)  
 Flower Hill (See Long Island-North Shore, N.Y.)  
 Fort Erie (See Buffalo, N.Y.)  
 Fort Salonga (See Suffolk County, N.Y.)  
 Franklin Square (See Long Island-North Shore, N.Y.)  
 Freeport (See Long Island-North Shore, N.Y.)  
 Garden City (See Long Island-North Shore, N.Y.)  
 Garden City Park (See Long Island-North Shore, N.Y.)  
 Garden City South (See Long Island-North Shore, N.Y.)  
 Gibson (See Long Island-North Shore, N.Y.)  
 Glen Cove (See Long Island-North Shore, N.Y.)  
 Glen Head (See Long Island-North Shore, N.Y.)  
 Glenmont (See Albany, N.Y.)  
 Glenwood Landing (See Long Island-North Shore, N.Y.)  
 Golden's Bridge (See Westchester County, N.Y.)  
 Grand Island (See Buffalo, N.Y.)  
 Great Neck (See Long Island-North Shore, N.Y.)  
 Greenlawn (See Suffolk County, N.Y.)  
 Greenvale (See Long Island-North Shore, N.Y.)  
 Guilderland (See Albany, N.Y.)  
 Halesite (See Suffolk County, N.Y.)  
 Hamburg (See Buffalo, N.Y.)  
 Harbor Hills (See Long Island-North Shore, N.Y.)  
 Harrison (See Westchester County, N.Y.)  
 Hartsdale (See Westchester County, N.Y.)  
 Hastings-on-Hudson (See Westchester County, N.Y.)  
 Haverstraw (See Rockland County, N.Y.)  
 Hawthorne (See Westchester County, N.Y.)  
 Hempstead (See Long Island-North Shore, N.Y.)  
 Hempstead Gardens (See Long Island-North Shore, N.Y.)  
 Henrietta (See Rochester, N.Y.)  
 Herricks (See Long Island-North Shore, N.Y.)  
 Hewlett (See Long Island-North Shore, N.Y.)  
 Hewlett Bay Park (See Long Island-North Shore, N.Y.)  
 Hewlett Harbor (See Long Island-North Shore, N.Y.)  
 Hewlett Neck (See Long Island-North Shore, N.Y.)  
 Hicksville (See Long Island-North Shore, N.Y.)  
 Hillburn (See Rockland County, N.Y.)  
 Holland (See Buffalo, N.Y.)  
 Honeoye Falls (See Rochester, N.Y.)  
 Huntington (See Suffolk County, N.Y.)  
 Huntington Station (See Suffolk County, N.Y.)  
 Hyde Park (See Mid-Hudson Valley, N.Y.)  
 Inwood (See Long Island-North Shore, N.Y.)  
 Irvington-on-Hudson (See Westchester County, N.Y.)  
 Island Park (See Long Island-North Shore, N.Y.)  
 Jericho (See Long Island-North Shore, N.Y.)  
 Katonah (See Westchester County, N.Y.)  
 Kenmore (See Buffalo, N.Y.)  
 Kensington (See Long Island-North Shore, N.Y.)  
 Kings Park (See Suffolk County, N.Y.)  
 Kings Point (See Long Island-North Shore, N.Y.)  
 Kingston (See Mid-Hudson Valley, N.Y.)  
 Lake Success (See Long Island-North Shore, N.Y.)  
 Lakeview (See Long Island-North Shore, N.Y.)  
 Lancaster (See Buffalo, N.Y.)  
 Larchmont (See Westchester County, N.Y.)  
 Latham (See Albany, N.Y.)  
 Lattingtown (See Long Island-North Shore, N.Y.)  
 Laurel Hollow (See Long Island-North Shore, N.Y.)  
 Lawrence (See Long Island-North Shore, N.Y.)  
 Levittown (See Long Island-North Shore, N.Y.)  
 Lewisboro (See Westchester County, N.Y.)  
 Lido Beach (See Long Island-North Shore, N.Y.)  
 Lloyd Harbor (See Suffolk County, N.Y.)  
 Locust Grove (See Long Island-North Shore, N.Y.)  
 Locust Valley (See Long Island-North Shore, N.Y.)  
 Long Beach (See Long Island-North Shore, N.Y.)  
 Loudonville (See Albany, N.Y.)  
 Lynbrook (See Long Island-North Shore, N.Y.)  
 Macedon (See Rochester, N.Y.)  
 Malverne (See Long Island-North Shore, N.Y.)  
 Mamaroneck (See Westchester County, N.Y.)  
 Manhasset (See Long Island-North Shore, N.Y.)  
 Manorhaven (See Long Island-North Shore, N.Y.)  
 Marilla (See Buffalo, N.Y.)  
 Marion (See Rochester, N.Y.)  
 Massapequa (See Long Island-North Shore, N.Y.)  
 Massapequa Park (See Long Island-North Shore, N.Y.)  
 Matinecock (See Long Island-North Shore, N.Y.)  
 Mattydale (See Syracuse, N.Y.)  
 McKnownville (See Albany, N.Y.)  
 Meadowmere Park (See Long Island-North Shore, N.Y.)  
 Melville (See Suffolk County, N.Y.)  
 Merrick (See Long Island-North Shore, N.Y.)  
 Millbrook (See Mid-Hudson Valley, N.Y.)  
 Mill Neck (See Long Island-North Shore, N.Y.)  
 Millwood (See Westchester County, N.Y.)  
 Mineola (See Long Island-North Shore, N.Y.)  
 Mohegan Lake (See Westchester County, N.Y.)  
 Monsey (See Rockland County, N.Y.)  
 Montrose (See Westchester County, N.Y.)  
 Mt. Kisco (See Westchester County, N.Y.)  
 Mt. Vernon (See Westchester County, N.Y.)  
 Mumford (See Rochester, N.Y.)  
 Munsey Park (See Long Island-North Shore, N.Y.)  
 Muttontown (See Long Island-North Shore, N.Y.)  
 Nanuet (See Rockland County, N.Y.)  
 Nassau Shores (See Long Island-North Shore, N.Y.)  
 Near Westbury (See Long Island-North Shore, N.Y.)  
 New Cassel (See Long Island-North Shore, N.Y.)  
 New City (See Rockland County, N.Y.)  
 New Hyde Park (See Long Island-North Shore, N.Y.)

- New Rochelle (See Westchester County, N.Y.)  
 New Scotland (See Albany, N.Y.)  
 Newtonville (See Albany, N.Y.)  
 New York City (See New York City, N.Y.)  
 Niskayuna (See Schenectady, N.Y.)  
 North Bellmore (See Long Island-North Shore, N.Y.)  
 North Hempstead (See Long Island-North Shore, N.Y.)  
 North Hills (See Long Island-North Shore, N.Y.)  
 North Lynbrook (See Long Island-North Shore, N.Y.)  
 North Massapequa (See Long Island-North Shore, N.Y.)  
 North Merrick (See Long Island-North Shore, N.Y.)  
 North New Hyde Park (See Long Island-North Shore, N.Y.)  
 Northport (See Suffolk County, N.Y.)  
 North Syracuse (See Syracuse, N.Y.)  
 North Valley Stream (See Long Island-North Shore, N.Y.)  
 Nyack (See Rockland County, N.Y.)  
 Oceanside (See Long Island-North Shore, N.Y.)  
 Old Bethpage (See Long Island-North Shore, N.Y.)  
 Old Brookville (See Long Island-North Shore, N.Y.)  
 Old Westbury (See Long Island-North Shore, N.Y.)  
 Orchard Park (See Buffalo, N.Y.)  
 Orangeburg (See Rockland County, N.Y.)  
 Ossining (See Westchester County, N.Y.)  
 Oyster Bay (See Long Island-North Shore, N.Y.)  
 Oyster Bay Cove (See Long Island-North Shore, N.Y.)  
 Palisades (See Rockland County, N.Y.)  
 Pawling (See Mid-Hudson Valley, N.Y.)  
 Pearl River (See Rockland County, N.Y.)  
 Peekskill (See Westchester County, N.Y.)  
 Pelham (See Westchester County, N.Y.)  
 Pelham Manor (See Westchester County, N.Y.)  
 Penfield (See Rochester, N.D.)  
 Piermont (See Rockland County, N.Y.)  
 Pifford (See Rochester, N.Y.)  
 Plainedge (See Long Island-North Shore, N.Y.)  
 Plainview (See Long Island-North Shore, N.Y.)  
 Plandome (See Long Island-North Shore, N.Y.)  
 Plandome Heights (See Long Island-North Shore, N.Y.)  
 Plandome Manor (See Long Island-North Shore, N.Y.)  
 Pleasantville (See Westchester County, N.Y.)  
 Point Lookout (See Long Island-North Shore, N.Y.)  
 Pomona (See Rockland County, N.Y.)  
 Port Chester (See Westchester County, N.Y.)  
 Port Washington (See Long Island-North Shore, N.Y.)  
 Port Washington North (See Long Island-North Shore, N.Y.)  
 Poughkeepsie (See Mid-Hudson Valley, N.Y.)  
 Pound Ridge (See Westchester County, N.Y.)  
 Purchase (See Westchester County, N.Y.)  
 Red Hook (See Mid-Hudson Valley, N.Y.)  
 Rensselaer (See Albany, N.Y.)  
 Rexford (See Schenectady, N.Y.)  
 Rhineback (See Mid-Hudson Valley, N.Y.)  
 Rochester (See Rochester, N.Y.)  
 Rockville Centre (See Long Island-North Shore, N.Y.)  
 Roosevelt (See Long Island-North Shore, N.Y.)  
 Roslyn (See Long Island-North Shore, N.Y.)  
 Roslyn Estates (See Long Island-North Shore, N.Y.)  
 Roslyn Heights (See Long Island-North Shore, N.Y.)  
 Roslyn Harbor (See Long Island-North Shore, N.Y.)  
 Russell Gardens (See Long Island-North Shore, N.Y.)  
 Rye (See Westchester County, N.Y.)  
 Saddle Rock (See Long Island-North Shore, N.Y.)  
 Saddle Rock Estates (See Long Island-North Shore, N.Y.)  
 Sands Point (See Long Island-North Shore, N.Y.)  
 Scarborough (See Westchester County, N.Y.)  
 Scarsdale (See Westchester County, N.Y.)  
 Schenectady (See Schenectady, N.Y.)  
 Scotia (See Schenectady, N.Y.)  
 Scottsville (See Rochester, N.Y.)  
 Sea Cliff (See Long Island-North Shore, N.Y.)  
 Seaford (See Long Island-North Shore, N.Y.)  
 Searingtown (See Long Island-North Shore, N.Y.)  
 Shrub Oak (See Westchester County, N.Y.)  
 Skaneateles (See Syracuse, N.Y.)  
 Slingerlands (See Albany, N.Y.)  
 Sloatsburg (See Rockland County, N.Y.)  
 Smithtown (See Suffolk County, N.Y.)  
 Snyder (See Buffalo, N.Y.)  
 Somers (See Westchester County, N.Y.)  
 South Farmingdale (See Long Island-North Shore, N.Y.)  
 South Floral Park (See Long Island-North Shore, N.Y.)  
 South Hempstead (See Long Island-North Shore, N.Y.)  
 South Nyack (See Rockland County, N.Y.)  
 South Salem (See Westchester County, N.Y.)  
 South Valley Stream (See Long Island-North Shore, N.Y.)  
 South Westbury (See Long Island-North Shore, N.Y.)  
 Spencerport (See Rochester, N.Y.)  
 Spring Valley (See Rockland County, N.Y.)  
 Staten Island (See New York City, N.Y.)  
 Stewart Manor (See Long Island-North Shore, N.Y.)  
 Stony Point (See Rockland County, N.Y.)  
 Strathmore (See Long Island-North Shore, N.Y.)  
 Suffern (See Rockland County, N.Y.)  
 Syosset (See Long Island-North Shore, N.Y.)  
 Tallman (See Rockland County, N.Y.)  
 Tappan (See Rockland County, N.Y.)  
 Tarrytown (See Westchester County, N.Y.)  
 Thomaston (See Long Island-North Shore, N.Y.)  
 Thornwood (See Westchester County, N.Y.)  
 Tonawanda (See Albany, N.Y.)  
 Tuckahoe (See Westchester County, N.Y.)  
 Uniondale (See Long Island-North Shore, N.Y.)  
 University Gardens (See Long Island-North Shore, N.Y.)  
 Upper Brookville (See Long Island-North Shore, N.Y.)  
 Upper Nyack (See Rockland County, N.Y.)  
 Valhalla (See Westchester County, N.Y.)  
 Valley Cottage (See Rockland County, N.Y.)  
 Valley Stream (See Long Island-North Shore, N.Y.)  
 Victor (See Rockland County, N.Y.)  
 Voorheesville (See Albany, N.Y.)  
 Waccabuc (See Westchester County, N.Y.)  
 Wales (See Buffalo, N.Y.)  
 Wanakah (See Buffalo, N.Y.)  
 Wantagh (See Long Island-North Shore, N.Y.)  
 Wappingers Falls (See Mid-Hudson Valley, N.Y.)  
 Wassaic (See Mid-Hudson Valley, N.Y.)  
 Watervliet (See Albany, N.Y.)  
 Webster (See Rochester, N.Y.)  
 West Amityville (See Long Island-North Shore, N.Y.)  
 Westbury (See Long Island-North Shore, N.Y.)  
 West Hempstead (See Long Island-North Shore, N.Y.)  
 West Nyack (See Rockland County, N.Y.)  
 West Seneca (See Buffalo, N.Y.)  
 West Williston (See Long Island-North Shore, N.Y.)  
 White Plains (See Westchester County, N.Y.)  
 Williamsville (See Buffalo, N.Y.)  
 Williston Park (See Long Island-North Shore, N.Y.)  
 Wingdale (See Mid-Hudson Valley, N.Y.)  
 Woodbury (See Long Island-North Shore, N.Y.)  
 Woodmere (See Long Island-North Shore, N.Y.)  
 Woodsburgh (See Long Island-North Shore, N.Y.)  
 Yonkers (See Westchester County, N.Y.)  
 Yorktown Heights (See Westchester County, N.Y.)

## VERMONT

- Brattleboro (See Brattleboro, Vt.)  
 Burlington (See Burlington, Vt.)  
 Charlotte (See Burlington, Vt.)  
 Essex Junction (See Burlington, Vt.)  
 Guilford (See Brattleboro, Vt.)  
 Marlboro (See Brattleboro, Vt.)  
 Putney (See Brattleboro, Vt.)  
 Shelburne (See Burlington, Vt.)  
 South Burlington (See Burlington, Vt.)  
 Underhill (See Burlington, Vt.)  
 Vernon (See Brattleboro, Vt.)  
 Williston (See Burlington, Vt.)  
 Winooski (See Burlington, Vt.)

## Clubs and Chairmen

- Albany, N.Y.—Mrs. Charles V. Flemming, 39 McKinley Dr., Delmar, N.Y. 12054  
 Buffalo, N.Y.—Mrs. Allen T. O'Donnell, 2840 Girdle Rd., Elma, N.Y. 14059  
 Long Island-North Shore, N.Y.—Mrs. Brewster B. King, 37 Huntington Rd., Garden City, N.Y. 11530  
 Mid-Hudson Valley, N.Y.—Mrs. James Baker, 26 Sharon Dr., Poughkeepsie, N.Y. 12603  
 New York City, N.Y.—Mrs. R. Pavlica, 536 Ft. Washington Ave., New York, N.Y. 10033  
 Rochester, N.Y.—Mrs. Thomas Dunham, 121 Moseley Cir., Fairport, N.Y. 14450  
 Rockland County, N.Y.—Mrs. W. Jeff Powell, 30 Eastbourne Dr., Spring Valley, N.Y. 10977  
 Schenectady, N.Y.—Mrs. Alan Fairbanks, 5 Hollywood Dr., Burnt Hills, N.Y. 12027  
 Suffolk County, N.Y. (Pi Phi Pocket)—Mrs. Virginia W. Rosar, 10 Warrenton Ct., Huntington, N.Y. 11743  
 Syracuse, N.Y.—Mrs. John Roesgen, Nob Hill, Apt. #320, 111 Lafayette Rd., Jamesville, N.Y. 13078  
 Westchester County, N.Y.—Mrs. Jennings T. Smith, 971 Edgewood Ave., Pelham Manor, N.Y. 10801  
 Brattleboro, Vt. (Pi Phi Pocket)—Mrs. Stephen Baker, R.D. 2, West Brattleboro, Vt. 05301  
 \* Burlington, Vt.—Mrs. Colin Lindberg, 352 Colchester Ave., Burlington, Vt. 05401

## GAMMA PROVINCE

- DELAWARE  
 State of Delaware (See Wilmington, Del.)
- DISTRICT OF COLUMBIA  
 Washington, D.C. (See Washington, D.C.)
- MARYLAND  
 Baltimore (See Baltimore, Md.)  
 Bethesda (See Maryland-D.C. Suburban)

Bowie (See Maryland-D.C. Suburban)  
 Camp Spring (See Prince George County)  
 Catonsville (See Baltimore, Md.)  
 Chevy Chase (See Maryland-D.C. Suburban)  
 Cockeysville (See Baltimore, Md.)  
 College Park (See Maryland-D.C. Suburban)  
 Dundalk (See Baltimore, Md.)  
 Essex (See Baltimore, Md.)  
 Forestville (See Prince George County)  
 Gaithersburg (See Maryland-D.C. Suburban)  
 Greenbelt (See Prince George County)  
 Hillcrest Heights (See Prince George County)  
 Hyattsville (See Maryland-D.C. Suburban)  
 Kensington (See Maryland-D.C. Suburban)  
 Kettering (See Prince George County)  
 Lutherville (See Baltimore, Md.)  
 Oxon Hill (See Prince George County)  
 Pikesville (See Baltimore, Md.)  
 Popomac (See Maryland-D.C. Suburban)  
 Rockville (See Maryland-D.C. Suburban)  
 Ruxton (See Baltimore, Md.)  
 Seabrook (See Prince George County)  
 Silver Spring (See Maryland-D.C. Suburban)  
 Suitland (See Prince George County)  
 Timonium (See Baltimore, Md.)  
 Towson (See Baltimore, Md.)  
 Upper Montgomery County (See Maryland-D.C. Suburban)  
 Wheaton (See Maryland-D.C. Suburban)

## NEW JERSEY

Allendale (See Ridgewood, N.J.)  
 Allenhurst (See Jersey Shore, N.J.)  
 Ashbury Park (See Jersey Shore, N.J.)  
 Atlantic Highlands (See Jersey Shore, N.J.)  
 Avon-by-the-Sea (See Jersey Shore, N.J.)  
 Basking Ridge (See No. N.J., Mrs. Riccardelli)  
 Belmar (See Jersey Shore, N.J.)  
 Berkeley Heights (See No. N.J., Mrs. Hollister)  
 Bernardsville (See No. N.J., Mrs. Riccardelli)  
 Bloomfield (See No. N.J., Mrs. Makosky)  
 Caldwell (See No. N.J., Mrs. Riccardelli)  
 Cedar Grove (See No. N.J., Mrs. Makosky)  
 Chatham (See No. N.J., Mrs. Bartlett)  
 Colts Neck (See Jersey Shore, N.J.)  
 Convent Station (See No. N.J., Mrs. Riccardelli)  
 Cranford (See No. N.J., Mrs. Hollister)  
 Deal (See Jersey Shore, N.J.)  
 Denville (See No. N.J., Mrs. Riccardelli)  
 Dover (See No. N.J., Mrs. Riccardelli)  
 Eatontown (See Jersey Shore, N.J.)  
 Englishtown (See Jersey Shore, N.J.)  
 Essex Fells (See No. N.J., Mrs. Riccardelli)  
 Fair Haven (See Jersey Shore, N.J.)  
 Fair Lawn (See Ridgewood, N.J.)  
 Fanwood (See No. N.J., Mrs. Hollister)  
 Farmingdale (See Jersey Shore, N.J.)  
 Florham Park (See No. N.J., Mrs. Riccardelli)  
 Fort Monmouth (See Jersey Shore, N.J.)  
 Freehold (See Jersey Shore, N.J.)  
 Franklin Lakes (See Ridgewood, N.J.)  
 Glen Ridge (See No. N.J., Mrs. Makosky)  
 Glen Rock (See Ridgewood, N.J.)  
 Hackensack (See Ridgewood, N.J.)  
 Hasbrouck Heights (See Ridgewood, N.J.)  
 Highlands (See Jersey Shore, N.J.)  
 Holmdel (See Jersey Shore, N.J.)  
 Ho-Ho-Kus (See Ridgewood, N.J.)  
 Howell (See Jersey Shore, N.J.)  
 Lincroft (See Jersey Shore, N.J.)  
 Little Falls (See No. N.J., Mrs. Makosky)  
 Little Silver (See Jersey Shore, N.J.)  
 Long Branch (See Jersey Shore, N.J.)  
 Livingston (See No. N.J., Mrs. Eastman)  
 Madison (See No. N.J., Mrs. Bartlett)  
 Mahwah (See Ridgewood, N.J.)  
 Manasquan (See Jersey Shore, N.J.)  
 Maplewood (See No. N.J., Mrs. Riccardelli)  
 Marlboro (See Jersey Shore, N.J.)  
 Matawan (See Jersey Shore, N.J.)  
 Mendham (See No. N.J., Mrs. Riccardelli)

Metuchen (See No. N.J., Mrs. Hollister)  
 Middletown (See Jersey Shore, N.J.)  
 Midland Park (See Ridgewood, N.J.)  
 Milburn (See No. N.J., Mrs. MacKinnon)  
 Monmouth Beach (See Jersey Shore, N.J.)  
 Montclair (See No. N.J., Mrs. Makosky)  
 Morris Plains (See No. N.J., Mrs. Riccardelli)  
 Morristown (See No. N.J., Mrs. Riccardelli)  
 Mountain Lakes (See No. N.J., Mrs. Riccardelli)  
 Mountainside (See No. N.J., Mrs. Hollister)  
 Murray Hill (See No. N.J., Mrs. Mihalik)  
 Neptune (See Jersey Shore, N.J.)  
 New Providence (See No. N.J., Mrs. Mihalik)  
 New Shrewsbury (See Jersey Shore, N.J.)  
 North Caldwell (See No. N.J., Mrs. Riccardelli)  
 North Plainfield (See No. N.J., Mrs. Hollister)  
 Nutley (See No. N.J., Mrs. Makosky)  
 Oakhurst (See Jersey Shore, N.J.)  
 Oakland (See Ridgewood, N.J.)  
 Ocean (See Jersey Shore, N.J.)  
 Oceanport (See Jersey Shore, N.J.)  
 Oradell (See Ridgewood, N.J.)  
 Parsippany (See No. N.J., Mrs. Riccardelli)  
 Plainfield (See No. N.J., Mrs. Hollister)  
 Princeton (See No. N.J., Mrs. Hollister)  
 Ramsey (See Ridgewood, N.J.)  
 Red Bank (See Jersey Shore, N.J.)  
 Ridgewood (See Ridgewood, N.J.)  
 River Edge (See Ridgewood, N.J.)  
 Rockaway (See No. N.J., Mrs. Riccardelli)  
 Roseland (See No. N.J., Mrs. Riccardelli)  
 Rumson (See Jersey Shore, N.J.)  
 Saddle River (See Ridgewood, N.J.)  
 Scotch Plains (See No. N.J., Mrs. Hollister)  
 Short Hills (See No. N.J., Mrs. MacKinnon)  
 Shrewsbury (See Jersey Shore, N.J.)  
 Somerville (See No. N.J., Mrs. Hollister)  
 South Plainfield (See No. N.J., Mrs. Hollister)  
 Spring Lake (See Jersey Shore, N.J.)  
 Summit (See No. N.J., Mrs. Hey)  
 Upper Montclair (See No. N.J., Mrs. Makosky)  
 Upper Saddle River (See Ridgewood, N.J.)  
 Verona (See No. N.J., Mrs. Makosky)  
 Waldwick (See Ridgewood, N.J.)  
 Wall (See Jersey Shore, N.J.)  
 West Caldwell (See No. N.J., Mrs. Riccardelli)  
 Westfield (See No. N.J., Mrs. Hollister)  
 West Long Beach (See Jersey Shore, N.J.)  
 Wyckoff (See Ridgewood, N.J.)

## PENNSYLVANIA

Abingdon (See Philadelphia-Main Line, Pa.)  
 Aldan (See Philadelphia-Delco, Pa.)  
 Allison Park (See Pittsburgh, Pa.)  
 Ambler (See Philadelphia-Main Line, Pa.)  
 Aspinwall (See Pittsburgh, Pa.)  
 Bala Cynwyd (See Philadelphia-Main Line, Pa.)  
 Baldwin (See Pittsburgh-South Hills, Pa.)  
 Beaver (See Pittsburgh, Pa.)  
 Beaver Falls (See Pittsburgh, Pa.)  
 Bellefonte (See State College, Pa.)  
 Berwyn (See Philadelphia-Main Line, Pa.)  
 Bethel (See Pittsburgh-South Hills, Pa.)  
 Boalsburg (See State College, Pa.)  
 Braddock (See Pittsburgh, Pa.)  
 Brentwood (See Pittsburgh-South Hills, Pa.)  
 Bridgeville (See Pittsburgh-South Hills, Pa.)  
 Broomall (See Philadelphia-Delco, Pa.)  
 Bryn Mawr (See Philadelphia-Main Line, Pa.)  
 Camp Hill (See Harrisburg-Carlisle, Pa.)  
 Carlisle (See Harrisburg-Carlisle, Pa.)  
 Carnegie (See Pittsburgh-South Hills, Pa.)  
 Chartiers Valley (See Pittsburgh-South Hills, Pa.)  
 Cheltenham (See Philadelphia-Main Line, Pa.)  
 Chester (See Philadelphia-Delco, Pa.)  
 Coatesville (See Philadelphia-Delco, Pa.)  
 Cynwyd (See Philadelphia-Main Line, Pa.)

Devon (See Philadelphia-Main Line, Pa.)  
 Dormont (See Pittsburgh-South Hills, Pa.)  
 Dresher (See Philadelphia-Main Line, Pa.)  
 Drexel Hill (See Philadelphia-Delco, Pa.)  
 Erdensheim (See Philadelphia-Main Line, Pa.)  
 Edgewood (See Pittsburgh, Pa.)  
 Flouertown (See Philadelphia-Main Line, Pa.)  
 Fort Washington (See Philadelphia-Main Line, Pa.)  
 Fox Chapel (See Pittsburgh, Pa.)  
 Glenshaw (See Pittsburgh, Pa.)  
 Glenside (See Philadelphia-Main Line, Pa.)  
 Gradyville (See Philadelphia-Delco, Pa.)  
 Greentree (See Pittsburgh-South Hills, Pa.)  
 Harrisburg (See Harrisburg-Carlisle, Pa.)  
 Hatboro (See Philadelphia-Main Line, Pa.)  
 Haverford (See Philadelphia-Main Line, Pa.)  
 Havertown (See Philadelphia-Delco, Pa.)  
 Hershey (See Harrisburg-Carlisle, Pa.)  
 Jarretstown (See Philadelphia-Main Line, Pa.)  
 Jenkintown (See Philadelphia-Main Line, Pa.)  
 Kennett Square (See Philadelphia-Delco, Pa.)  
 Lansdale (See Philadelphia-Main Line, Pa.)  
 Landsdowne (See Philadelphia-Delco, Pa.)  
 Lemont (See State College, Pa.)  
 Lemoyne (See Harrisburg-Carlisle, Pa.)  
 Lewisburg (See Central Pennsylvania, Pa.)  
 Lima (See Philadelphia-Delco, Pa.)  
 McMurray (See Pittsburgh-South Hills, Pa.)  
 McKeesport (See Pittsburgh, Pa.)  
 Mechanicsburg (See Harrisburg-Carlisle, Pa.)  
 Media (See Philadelphia-Delco, Pa.)  
 Merion Station (See Philadelphia-Main Line, Pa.)  
 Middleburg (See Central Pennsylvania, Pa.)  
 Mifflinburg (See Central Pennsylvania, Pa.)  
 Milton (See Central Pennsylvania, Pa.)  
 Mt. Carmel (See Central Pennsylvania, Pa.)  
 Mt. Lebanon (See Pittsburgh-South Hills, Pa.)  
 Moylan (See Philadelphia-Delco, Pa.)  
 Narbeth (See Philadelphia-Main Line, Pa.)  
 New Cumberland (See Harrisburg-Carlisle, Pa.)  
 Newtown Square (See Philadelphia-Delco, Pa.)  
 North Hills (See Philadelphia-Main Line, Pa.)  
 Northumberland (See Central Pennsylvania, Pa.)  
 Oakmont (See Pittsburgh, Pa.)  
 Orland (See Philadelphia-Main Line, Pa.)  
 Paoli (See Philadelphia-Main Line, Pa.)  
 Perrysville (See Pittsburgh, Pa.)  
 Peters Township (See Pittsburgh-South Hills, Pa.)  
 Pine Grove Mills (See State College, Pa.)  
 Pittsburgh (See either Pittsburgh, Pa. or Pittsburgh-South Hills, Pa.)  
 Pleasant Hills (See Pittsburgh-South Hills, Pa.)  
 Radnor (See Philadelphia-Main Line, Pa.)  
 Roselyn Farms (See Pittsburgh-South Hills, Pa.)  
 Rosemont (See Philadelphia-Main Line, Pa.)  
 Rutherford Heights (See Harrisburg-Carlisle, Pa.)  
 St. David's (See Philadelphia-Main Line, Pa.)  
 Sewickley (See Pittsburgh, Pa.)  
 Springfield (See Philadelphia-Delco, Pa.)  
 State College (See State College, Pa.)  
 Strafford (See Philadelphia-Main Line, Pa.)  
 Sunbury (See Central Pennsylvania, Pa.)  
 Swarthmore (See Philadelphia-Delco, Pa.)  
 Thornburg (See Pittsburgh-South Hills, Pa.)  
 Upper Darby (See Philadelphia-Delco, Pa.)  
 Upper St. Clair Twp. (See Pittsburgh-South Hills, Pa.)



Villanova (See Philadelphia-Main Line, Pa.)  
 Wallingford (See Philadelphia-Delco, Pa.)  
 Wayne (See Philadelphia-Main Line, Pa.)  
 West Chester (See Philadelphia-Delco, Pa.)  
 Wilkinsburg (See Pittsburgh, Pa.)  
 Woodlyn (See Philadelphia-Delco, Pa.)

Williamsport (See Central Pennsylvania, Pa.)  
 Willow Grove (See Philadelphia-Main Line, Pa.)  
 Wyncote (See Philadelphia-Main Line, Pa.)  
 Wynmoor (See Philadelphia-Main Line, Pa.)  
 Wynnewood (See Philadelphia-Main Line, Pa.)

## VIRGINIA (D. C. AREA)

Alexandria (See Northern Va.)  
 Annandale (See Northern Va.)  
 Arlington (See Northern Va.)  
 Fairfax (See Northern Va.)  
 Falls Church (See Northern Va.)  
 McLean (See Northern Va.)  
 Vienna (See Northern Va.)

## Clubs and Chairmen

Wilmington, Del.—Mrs. Robert N. Wood, 2846 Kennedy Rd., Wilmington, Del. 19810  
 Washington, D.C.—Mrs. B. J. Fisher, 7801 Old Chester Rd., Bethesda, Md. 20034  
 Baltimore, Md.—Mrs. G. Spencer Lieske, 2308 Killoran Rd., Timonium, Md. 21093  
 Maryland-D.C. Suburban:  
 General Chairman—Miss Susan Allen, 12920 Valleywood Dr., Wheaton, Md. 20906  
 (Kensington, Silver Spring)—Mrs. George Brugger, 9009 Falls Chapel Rd., Potomac, Md. 20854  
 (Bethesda, Chevy Chase, Potomac, Rockville)—Miss Susan Allen, 12920 Valleywood Dr., Wheaton, Md. 20906  
 (Gaithersburg)—Mrs. Warren Bennett, 214 Oakton Rd., Gaithersburg, Md. 20760  
 (Bowie, Camp Spring, Laurel, Hyattsville)—Mrs. Ike Fogel, 2428 East Gate Dr., Silver Spring, Md. 20906  
 Prince George's County, Md.—Mrs. Robert P. Mack, 12510 Woodstock East, Upper Marlboro, Md. 20870  
 Jersey Shore, N.J.—Mrs. Rolf Lemp, 403 River Rd., Fair Haven, N.J. 07701  
 Northern New Jersey:  
 General Chairman—Mrs. Michael Riccardelli, 10 White Oak Rd., Roseland, N.J. 07068  
 (Chatham, Madison)—Mrs. Philip Bartlett, 36 Susan Dr., Chatham, N.J. 07928  
 (Livingston area)—Mrs. James S. Eastman, 44 Belmont Dr., Livingston, N.J. 07039  
 (Montclair area)—Mrs. Robert Makosky, 16 Wayland Dr., Verona, N.J. 07044  
 (New Providence, Murray Hill)—Mrs. M. Mihalik, 40 Forest Rd., Murray Hill, N.J. 07971  
 (Summit area)—Mrs. Frank Hey, 65 Wade Dr., Summit, N.J. 07901

(Short Hills, Millburn)—Mrs. Malcolm MacKinnon, 34 Byron Rd., Short Hills, N.J. 07078  
 (Westfield area)—Mrs. Thomas Hollister, 1347 Stony Brook Ln., Mountainside, N.J. 07092  
 Ridgewood, N.J.—Mrs. Stephen Gutting, 928 Glenview Rd., Ridgewood, N.J. 07450  
 Central Pennsylvania—Mrs. Thomas M. Miles, College Park, Lewisburg, Pa. 17837  
 Harrisburg-Carlisle, Pa.—Mrs. Charles E. Jacobs, 352 Willow Ave., Camp Hill, Pa. 17011  
 Philadelphia-Delco—Mrs. John A. Jorgenson, 1017 Waltham Rd., Berwyn, Pa. 19312  
 Philadelphia-Main Line—Mrs. E. Harvey Lenderman, Jr., 51 Steeplechase Rd., Devon, Pa. 19333  
 Pittsburgh, Pa.—Mrs. R. C. McCormick, 220 Harwick Dr., Pittsburgh, Pa. 15235  
 Pittsburgh-South Hills, Pa.—Mrs. J. A. Hyslop, 26 Academy Ave., Pittsburgh, Pa. 15228  
 \*State College, Pa.—Miss Ann Browning, 850 Cricklewood Dr., State College, Pa. 16801  
 Northern Virginia:  
 General Chairman—Mrs. Jon M. Wickwire, 9839 Marcliff Ct., Vienna, Va. 22180  
 (McLean)—Mrs. John Leeper, 6213 Nethercombe Ct., McLean, Va. 22101  
 (Arlington)—Mrs. Walter S. Evans, 3611 N. Roberts Ln., Arlington, Va. 22207  
 (Alexandria)—Mrs. E. A. Cahill, Jr., 1124 St. Stephens Rd., Alexandria, Va. 22304  
 (Fairfax)—Mrs. Clarence E. Skoien, 9807 Limoges Dr., Fairfax, Va. 22030  
 (Vienna-Falls Church)—Mrs. Max C. Deitrick, 2302 Riviera Dr., Vienna, Va. 22180

## DELTA PROVINCE

NORTH CAROLINA  
 Chapel Hill (See Chapel Hill, N.C.)  
 Charlotte (See Charlotte, N.C.)  
 Durham (See Durham, N.C.)  
 Gastonia (See Charlotte, N.C.)  
 Pittsboro (See Chapel Hill, N.C.)  
 Raleigh (See Raleigh, N.C.)  
 Winston-Salem (See Winston-Salem, N.C.)

Highland Springs (See Richmond, Va.)  
 Keetzletown (See Shenandoah Valley, Va.)  
 Lacey Spring (See Shenandoah Valley, Va.)  
 Lebanon (See Blue Ridge, Tenn.)  
 Lexington (See Shenandoah Valley, Va.)  
 Linville (See Shenandoah Valley, Va.)  
 Luray (See Shenandoah Valley, Va.)  
 McGaheysville (See Shenandoah Valley, Va.)  
 Middletown (See Shenandoah Valley, Va.)  
 Mount Jackson (See Shenandoah Valley, Va.)  
 Newport News (See Hampton Roads, Va.)  
 Norfolk (See Norfolk, Va.)  
 Penn Laird (See Shenandoah Valley, Va.)  
 Pleasant Valley (See Shenandoah Valley, Va.)  
 Port Republic (See Shenandoah Valley, Va.)  
 Portsmouth (See Norfolk, Va.)  
 Richmond (See Richmond, Va.)  
 Sandston (See Richmond, Va.)  
 Shenandoah (See Shenandoah Valley, Va.)  
 Singers Glen (See Shenandoah Valley, Va.)  
 Staunton (See Shenandoah Valley, Va.)  
 Strasburg (See Shenandoah Valley, Va.)  
 Waynesboro (See Shenandoah Valley, Va.)  
 Weyers Cave (See Shenandoah Valley, Va.)

Williamsburg (See Hampton Roads, Va.)  
 Virginia Beach (See Norfolk, Va.)  
 York County (See Hampton Roads, Va.)

## WEST VIRGINIA

VIRGINIA (excluding D.C. Area)  
 Bon Air (See Richmond, Va.)  
 Bon Stone Gap (See Blue Ridge, Tenn.)  
 Bridgewater (See Shenandoah Valley, Va.)  
 Bristol (See Bristol, Va.)  
 Broadway (See Shenandoah Valley, Va.)  
 Buena Vista (See Shenandoah Valley, Va.)  
 Charlottesville (See Shenandoah Valley, Va.)  
 Chesapeake (See Norfolk, Va.)  
 Dayton (See Shenandoah Valley, Va.)  
 Dryden (See Blue Ridge, Tenn.)  
 Edinburg (See Shenandoah Valley, Va.)  
 Elkton (See Shenandoah Valley, Va.)  
 Fishersville (See Shenandoah Valley, Va.)  
 Grottes (See Shenandoah Valley, Va.)  
 Hampton (See Hampton Roads, Va.)  
 Hampton Roads (See Hampton Roads, Va.)  
 Harrisonburg (See Shenandoah Valley, Va.)

Athens (See Mercer County, West Va.)  
 Bethany (See Wheeling, West Va.-Ohio Valley)  
 Bluefield (See Mercer County, West Va.)  
 Bramwell (See Mercer County, West Va.)  
 Bridgeport (See Clarksburg, West Va.)  
 Bristol (See Clarksburg, West Va.)  
 Buckhannon (See Clarksburg, West Va.)  
 Charleston (See Charleston, West Va.)  
 Clarksburg (See Clarksburg, West Va.)  
 Dunbar (See Charleston, West Va.)  
 Grafton (See Clarksburg, West Va.)  
 Lumberport (See Clarksburg, West Va.)  
 Morgantown (See Morgantown, West Va.)  
 Moundsville (See Wheeling, West Va.)  
 Nitro (See Charleston, West Va.)  
 Philippi (See Clarksburg, West Va.)  
 Princeton (See Mercer County, West Va.)  
 St. Albans (See Charleston, West Va.)  
 Salam (See Clarksburg, West Va.)  
 Shinnston (See Clarksburg, West Va.)  
 South Charleston (See Charleston, West Va.)  
 West Union (See Clarksburg, West Va.)  
 Weston (See Clarksburg, West Va.)  
 Wheeling (See Wheeling, West Va.-Ohio Valley)

## Clubs and Chairmen

Chapel Hill, N.C.—Mrs. J. K. Jones, 104 N. Boundary St., Chapel Hill, N.C. 27514  
 Charlotte, N.C.—Mrs. B. L. Renfrow, 1209 Braeburn, Charlotte, N.C. 28211  
 Durham, N.C.—Mrs. Roy Michaux, Jr., 3523 Darwin Rd., Durham, N.C. 27707  
 \*Raleigh, N.C.—Mrs. David M. Lewis, 320 W. Drewery, Raleigh, N.C. 27609  
 Winston-Salem, N.C.—Mrs. Richard D. Crowder, 913 Marguerite Dr., Winston-Salem, N.C. 27106  
 Bristol, Va. and Tenn. (Pi Phi Pocket)—Mrs. William M. Hagey, Country Club Estates, Route 5, Bristol, TN, 37620  
 Hampton Roads, Va.—Mrs. J. W. Hornsby, 210 Dogwood Dr., Newport News, Va. 23606  
 Norfolk, Va.—Mrs. Howard Goshorn, 424 Mowbray Arch, Nor-

folk, Va. 23507  
 Richmond, Va.—Mrs. J. L. Pettengill, 7617 Tanglewood Rd., Richmond, Va. 23225  
 Shenandoah Valley, Va.—Mrs. James B. Hoover, Rt. 1, Forest Hills, Harrisonburg, Va. 22801  
 Charleston, W. Va.—Mrs. Harry Brawley, 1534 Bedford Rd., Charleston, W. Va. 25314  
 Clarksburg, W. Va.—Mrs. P. R. Watson, 214 John St., Clarksburg, W. Va. 26301  
 Mercer County, W. Va. (Pi Phi Pocket)—Mrs. Walter G. Burton, Rt. 5, Box 257, Princeton, W. Va. 24740  
 Morgantown, W. Va.—Mrs. John H. Trotter, Colonial Park Apts., Morgantown, W. Va. 26505  
 Wheeling, W. Va.-Ohio Valley—Mrs. Robert E. Witte 32 Elmwood Pl., Wheeling, W. Va. 26003

## EPSILON PROVINCE

## FLORIDA

Alachua (See Gainesville, Fla.)  
 Altamonte Springs (See Orlando-Winter Park, Fla.)  
 Apopka (See Orlando-Winter Park, Fla.)  
 Archer (See Gainesville, Fla.)  
 Atlantic Beach (See Jacksonville, Fla.)  
 Bal Harbour (See Miami, Fla.)  
 Belleair (See Clearwater, Fla.)  
 Boynton Beach (See West Palm Beach, Fla.)  
 Bradenton (See Sarasota, Fla.)  
 Bronson (See Gainesville, Fla.)  
 Brooker (See Gainesville, Fla.)  
 Cape Kennedy (See Brevard County, Fla.)  
 Cape Coral (See Southwest, Fla.)  
 Carol City (See Miami, Fla.)  
 Carrabelle (See Tallahassee, Fla.)  
 Casselberry (See Orlando-Winter Park, Fla.)  
 Clearwater (See Clearwater, Fla.)  
 Clearwater Beach (See Clearwater, Fla.)  
 Cocoa (See Brevard County, Fla.)  
 Cocoa Beach (See Brevard County, Fla.)  
 Coconut Grove (See Miami, Fla.)  
 Coral Gables (See Miami, Fla.)  
 Dania (See Hollywood, Fla.)  
 Daytona Beach (See Daytona Bch., Fla.)  
 Daytona Beach Shores (See Daytona Bch., Fla.)  
 Davie (See Ft. Lauderdale, Fla.)  
 De Bary (See DeLand, Fla.)  
 Deerfield (See Ft. Lauderdale, Fla.)  
 DeLand (See DeLand, Fla.)  
 Deltona (See DeLand, Fla.)  
 Destia (See Mary-Esther, Fla.)  
 Dunedin (See Clearwater, Fla.)  
 Dinnellon (See Ocala, Fla.)  
 Eau Gallie (See Brevard County, Fla.)  
 Fernandina Beach (See Jacksonville, Fla.)  
 Ft. Lauderdale (See Ft. Lauderdale, Fla.)  
 Ft. Myers (See Southwest, Fla.)  
 Ft. Walton Beach (See Mary-Esther, Fla.)  
 Gainesville (See Gainesville, Fla.)  
 Golden Beach (See Miami, Fla.)  
 Grant (See Brevard County, Fla.)  
 Green Cove Springs (See Jacksonville, Fla.)  
 Gulf Breeze (See Pensacola, Fla.)  
 Gulfport Beach (See St. Petersburg, Fla.)  
 Haines City (See Lakeland, Fla.)  
 Hallandale (See Hollywood, Fla.)  
 Harbor Bluffs (See Clearwater, Fla.)  
 Havana (See Tallahassee, Fla.)  
 Hawthorn (See Gainesville, Fla.)  
 Hialeah (See Miami, Fla.)  
 High Springs (See Gainesville, Fla.)  
 Holly Hill (See Daytona Bch., Fla.)  
 Hollywood (See Hollywood, Fla.)  
 Homestead (See Miami, Fla.)  
 Indialantic (See Brevard County, Fla.)

Indian Harbor Beach (See Brevard County, Fla.)  
 Indian Rocks Beach (See Clearwater, Fla.)  
 Jacksonville (See Jacksonville, Fla.)  
 Jacksonville Beach (See Jacksonville, Fla.)  
 Kendall (See Miami, Fla.)  
 Key Biscayne (See Miami, Fla.)  
 Keystone Heights (See Gainesville, Fla.)  
 Kissimmee (See Orlando-Winter Park, Fla.)  
 Lake Alfred (See Lakeland, Fla.)  
 Lakeland (See Lakeland, Fla.)  
 Lake Park (See West Palm Beach, Fla.)  
 Lake Worth (See West Palm Beach, Fla.)  
 Largo (See Clearwater, Fla.)  
 Lutz (See Tampa, Fla.)  
 McIntosh (See Ocala, Fla.)  
 Madeira Beach (See St. Petersburg, Fla.)  
 Maitland (See Orlando-Winter Park, Fla.)  
 Malabar (See Brevard County, Fla.)  
 Mandarin (See Jacksonville, Fla.)  
 Margate (See Ft. Lauderdale, Fla.)  
 Mary-Esther (See Mary-Esther, Fla.)  
 Mayport (See Jacksonville, Fla.)  
 Melbourne (See Brevard County, Fla.)  
 Melbourne Beach (See Brevard County, Fla.)  
 Melrose (See Gainesville, Fla.)  
 Merritt Island (See Brevard County, Fla.)  
 Miami (See Miami, Fla.)  
 Miami Beach (See Miami, Fla.)  
 Miami Shores (See Miami, Fla.)  
 Miami Springs (See Miami, Fla.)  
 Micanopy (See Gainesville, Fla.)  
 Mims (See Brevard County, Fla.)  
 Naples (See Naples, Fla.)  
 Neptune Beach (See Jacksonville, Fla.)  
 Newberry (See Gainesville, Fla.)  
 Niceville (See Mary-Esther, Fla.)  
 North Miami (See Miami, Fla.)  
 North Miami Beach (See Miami, Fla.)  
 North Palm Beach (See West Palm Beach, Fla.)  
 Ocala (See Ocala, Fla.)  
 Opa Locka (See Miami, Fla.)  
 Orange Park (See Jacksonville, Fla.)  
 Orlando (See Orlando-Winter Park, Fla.)  
 Ormond (See Daytona Bch., Fla.)  
 Palm Beach (See W. Palm Beach, Fla.)  
 Pass a Grille (See St. Petersburg, Fla.)  
 Patrick AFB (See Brevard County, Fla.)  
 Pensacola (See Pensacola, Fla.)  
 Perrine (See Miami, Fla.)  
 Pompano Beach (See Ft. Lauderdale, Fla.)  
 Ponce Inlet (See Daytona Bch., Fla.)  
 Port Orange (See Daytona Bch., Fla.)  
 Ponte Vedra Beach (See Jacksonville, Fla.)  
 Port Malabar (See Brevard County, Fla.)  
 Quincy (See Tallahassee, Fla.)  
 Redington Beach (See St. Petersburg, Fla.)

Redington Shores (See St. Petersburg, Fla.)  
 Riviera Beach (See West Palm Beach, Fla.)  
 Rockledge (See Brevard County, Fla.)  
 Roseland (See Brevard County, Fla.)  
 St. Petersburg (See St. Petersburg, Fla.)  
 St. Petersburg Beach (See St. Petersburg, Fla.)  
 Sarasota (See Sarasota, Fla.)  
 Satellite Beach (See Brevard County, Fla.)  
 Sebastian (See Brevard County, Fla.)  
 Sebring (See Lakeland, Fla.)  
 Shalimar (See Mary-Esther, Fla.)  
 Sharps (See Brevard County, Fla.)  
 South Daytona (See Daytona Bch., Fla.)  
 South Miami (See Miami, Fla.)  
 Starke (See Gainesville, Fla.)  
 Surfside (See Miami, Fla.)  
 Tallahassee (See Tallahassee, Fla.)  
 Tampa (See Tampa, Fla.)  
 Temple Terrace (See Tampa, Fla.)  
 Titusville (See Brevard County, Fla.)  
 Treasure Island (See St. Petersburg, Fla.)  
 Valparaiso (See Mary-Esther, Fla.)  
 Waldo (See Gainesville, Fla.)  
 Warrington (See Pensacola, Fla.)  
 Weirsdale (See Ocala, Fla.)  
 West Hollywood (See Hollywood, Fla.)  
 West Melbourne (See Brevard County, Fla.)  
 West Miami (See Miami, Fla.)  
 West Palm Beach (See West Palm Beach, Fla.)  
 Williston (See Ocala, Fla.)  
 Windemere (See Orlando-Winter Park, Fla.)  
 Winter Haven (See Lakeland, Fla.)  
 Winter Park (See Orlando-Winter Park, Fla.)

## GEORGIA

Atlanta (See Atlanta, Ga.)  
 Chamblee (See Atlanta, Ga.)  
 College Park (See Atlanta, Ga.)  
 Decatur (See Atlanta, Ga.)  
 East Point (See Atlanta, Ga.)  
 Hapeville (See Atlanta, Ga.)  
 Marietta (See Atlanta, Ga.)  
 Sandy Springs (See Atlanta, Ga.)  
 Smyrna (See Atlanta, Ga.)  
 Tucker (See Atlanta, Ga.)  
 Waycross (See Waycross, Ga.)

## SOUTH CAROLINA

Blythewood (See Columbia, S.C.)  
 Cayce (See Columbia, S.C.)  
 Columbia (See Columbia, S.C.)  
 Dentsville (See Columbia, S.C.)  
 Hopkins (See Columbia, S.C.)  
 West Columbia (See Columbia, S.C.)

## Clubs and Chairmen

Brevard County, Fl.—Mrs. C. H. Wilkerson, Jr., 765 Hannah Dr., Merritt Island, Fl. 32952  
 Clearwater, Fl.—Mrs. Ann J. Schneider, 1942 Rebecca Dr., Clearwater, Fl. 33516  
 Daytona Beach, Fl.—Mrs. Braxton Godwin, 145 John Anderson, Ormond Beach, Fl. 32074  
 DeLand, Fl.—Mrs. H. W. Johnson, 418 W. Minnesota Ave., DeLand, Fl. 32720  
 Ft. Lauderdale, Fl.—Mrs. Peggy Jelstrom, 625 SW. 12th St., Ft. Lauderdale, Fl. 33315  
 Gainesville, Fl.—Mrs. E. M. Edmonson, 1429 N.W. 20th St., Gainesville, Fl. 32601  
 Hollywood, Fl.—Mrs. A. C. Duda, 3410 Cleveland St., Hollywood, Fl. 33021  
 Jacksonville, Fl.—Mrs. Gus E. Forbes, III, 3243 Randall St., Jacksonville, Fl. 32205  
 \*Lakeland, Fl.—Mrs. James S. Jarrett, 916 Euclid Ave., Lakeland, Fl. 33801  
 Mary-Esther, Fl. (Pi Phi Pocket)—Mrs. Joseph McLain, 255 Beachview Dr., Ft. Walton Beach, Fl. 32548  
 Miami, Fl.—Mrs. W. M. McGaw, 5600 Maggiore, Coral Gables, Fl. 33146  
 Naples, Fl.—Mrs. J. E. Myers, 252 First Ave. S., Naples, Fl. 33940

Ocala-Marion County, Fl. (Pi Phi Pocket)—Mrs. Jack Clark, 2240 S.E. 5th St., Ocala, Fl. 32670  
 Orlando-Winter Park—Mrs. J. R. Gholston, 5573 N. Semoran Blvd., Apt. 506, Winter Park, Fl. 32789  
 Pensacola, Fl.—Mrs. George Dance, 401 Dunwoody Dr., Pensacola, Fl. 32503  
 St. Petersburg, Fl.—Mrs. Wm. B. Axelrod, 7973 Third Ave. S., St. Petersburg, Fl. 33707  
 Sarasota, Fl.—Mrs. H. W. Scovill, 3033 Dawson, Sarasota, Fl. 33580  
 Southwest Florida—Mrs. George Krauss, 1035 S.E. 43rd St., Cape Coral, Fl. 33904  
 \*Tallahassee, Fl.—Mrs. Charles Grigg, 2500 Harriman Cr., Tallahassee, Fl. 32303  
 Tampa, Fl.—Mrs. William E. Dye, 1106 S. Armenia, Tampa, Fl. 33609  
 West Palm Beach, Fl.—Mrs. William Ballinger, 636 57th St., West Palm Beach, Fl. 33403  
 Atlanta, Ga.—Mrs. Clifford Johnson, 2383 Leisure Lake Dr., N.E., Atlanta, Ga. 30340  
 Waycross, Ga. (Pi Phi Pocket)—Mrs. Tom L. DeBiase, 620 Hanover Dr., Waycross, Ga. 31501  
 Columbia, S.C.—Mrs. Roy McCullough III, 411 Waccamaw Ave., Columbia, S.C. 29205

## ZETA PROVINCE

MICHIGAN  
 Ada (See Grand Rapids, Mich.)  
 Allen Park (See Downriver Area, Detroit, Mich.)

Ann Arbor (See Ann Arbor, Mich.)  
 Augusta (See Southwestern Mich.)  
 Battle Creek (See Battle Creek, Mich.)  
 Berkeley (See North Woodward, Mich.)

Birmingham (See Bloomfield Hills, Mich.)  
 Bloomfield Hills (See Bloomfield Hills, Mich.)

Brooklyn (See Jackson, Mich.)  
 Center Line (See Grosse Pointe, Mich.)  
 Chelsea (See Ann Arbor, Mich.)  
 Clark Lake (See Jackson, Mich.)  
 Clawson (See North Woodward, Mich.)  
 Dearborn (See Detroit, Mich.)  
 Dearborn Hgts. (See Detroit, Mich.)  
 Detroit (See Detroit, Mich.)  
 Dexter (See Ann Arbor, Mich.)  
 East Detroit (See Grosse Pointe, Mich.)  
 East Grand Rapids (See Grand Rapids, Mich.)  
 East Lansing (See Lansing-East Lansing, Mich.)  
 Ecorse (See Detroit, Mich., Downriver Area)  
 Farmington (See Detroit, Mich.)  
 Ferndale (See North Woodward, Mich.)  
 Franklin (See Bloomfield Hills, Mich.)  
 Garden City (See Detroit, Mich.)  
 Grand Rapids (See Grand Rapids, Mich.)  
 Grass Lake (See Jackson, Mich.)  
 Grosse Ile (See Detroit M., Downriver Area)  
 Grosse Pointe (See Grosse Pointe, Mich.)  
 Grosse Pointe City (See Grosse Pointe, Mich.)  
 Grosse Points Farms (See Grosse Pointe, Mich.)  
 Grosse Pointe Park (See Grosse Pointe, Mich.)  
 Grosse Pointe Shores (See Grosse Pointe, Mich.)

Grosse Pointe Woods (See Grosse Pointe, Mich.)  
 Harper Woods (See Grosse Pointe, Mich.)  
 Hazel Park (See North Woodward, Mich.)  
 Howell (See Ann Arbor, Mich.)  
 Huntington Woods (See North Woodward, Mich.)  
 Inkster (See Detroit, Mich.)  
 Jackson (See Jackson, Mich.)  
 Kingswood School Cranbrook (See Bloomfield Hills, Mich.)  
 Lansing (See Lansing-East Lansing, Mich.)  
 Lathrup Village (See North Woodward, Mich.)  
 Lincoln Park (See Detroit, Mich., Downriver Area)  
 Livonia (See Detroit, Mich.)  
 Madison Heights (See North Woodward, Mich.)  
 Manchester (See Ann Arbor, Mich.)  
 Melvindale (See Detroit, Mich., Downriver Area)  
 Michigan Center (See Jackson, Mich.)  
 Nankin (See Detroit, Mich.)  
 Niles (See South Bend-Mishawaka, Ind.)  
 Oak Park (See North Woodward, Mich.)  
 Okemos (See Lansing-East Lansing, Mich.)  
 Parma (See Jackson, Mich.)  
 Pleasant Ridge (See North Woodward, Mich.)  
 Plymouth (See Ann Arbor, Mich.)

Redford (See Detroit, Mich.)  
 River Rouge (See Detroit Mich., Downriver Area)  
 Rochester (See Bloomfield Hills, Mich.)  
 Roseville (See Grosse Pointe, Mich.)  
 Royal Oak (See North Woodward, Mich.)  
 St. Clair Shores (See Grosse Pointe, Mich.)  
 Southfield (See North Woodward, Mich.)  
 Southgate (See Detroit, Mich., Downriver Area)  
 South Lyon (See Ann Arbor, Mich.)  
 Taylor (See Detroit, Mich., Downriver Area)  
 Trenton (See Detroit, Mich., Downriver Area)  
 Warren (See Grosse Pointe, Mich.)  
 Whitmore Lake (See Ann Arbor, Mich.)  
 Wyandotte (See Detroit, Mich., Downriver Area)  
 Ypsilanti (See Ann Arbor, Mich.)

## ONTARIO

Agincourt (See Toronto, Ont., Can.)  
 King (See Toronto, Ont., Can.)  
 Maple (See Toronto, Ont., Can.)  
 Oakville (See Toronto, Ont., Can.)  
 Port Credit (See Toronto, Ont., Can.)  
 Richmond Hills (See Toronto, Ont., Can.)  
 Thornhill (See Toronto, Ont., Can.)  
 Toronto (See Toronto, Ont., Can.)

## Clubs and Chairmen

Ann Arbor, Mi.—Mrs. Dale E. Briggs, 3890 Waldenwood Dr., Ann Arbor, Mi. 48105  
 Battle Creek, Mi.—Mrs. John G. Melancton, 1134 Lakeside Dr., Battle Creek, Mi. 49015  
 Bloomfield Hills, Mi.:  
 General Chairman: Mrs. Maurice B. Allen, Jr. 4325 Derry Rd., Bloomfield Hills, Mi. 48013  
 (Bloomfield Hills-Andover High School)—Mrs. Donald R. Hubbard, 7070 Westwood Ct., Birmingham, Mi. 48010  
 (Bloomfield Hills-Lahser High School)—Mrs. Donald A. Booth, 914 Lampwick Ct., Bloomfield Hills, Mi. 48013  
 (Birmingham-Groves High School)—Mrs. Byron E. Wyatt, 4861 Cimarron Dr., Bloomfield Hills, Mi. 48013  
 (Birmingham-Seaholm High School)—Mrs. Andrew H. Madsen, Jr., 553 Kimberly, Birmingham, Mi. 48009  
 (Kingswood School Cranbrook)—Mrs. G. T. Christansen, 425 Fairfax Rd., Birmingham, Mi. 48009  
 (Marion High School)—Mrs. James M. Joyce, 4625 Stonleigh Rd., Bloomfield Hills, Mi. 48013  
 (West Bloomfield High School)—Mrs. Ralph H. Moscow, 6553 Heather Heath Ln., Birmingham, Mi. 48010  
 (Rochester High School)—Mrs. Ronald Featherstone, 255 E. Maryknoll, Rochester, Mi. 48063  
 Detroit-Dearborn, Mi.:

General Chairman: Mrs. Reid Ledbetter, 25457 Meridian, Grosse Ile, Mi. 48138  
 (Dearborn Area)—Mrs. Harry Winkworth, 210 Beechmont, Dearborn, Mi. 48124  
 (Detroit Area)—Mrs. Kenneth C. Jensen, 20101 Patton, Detroit, Mi. 48119  
 (Downriver Area)—Mrs. Reid Ledbetter, 25457 Meridian, Grosse Ile, Mi. 48138  
 (Farmington Area)—Mrs. Richard Sterling, 23245 Fleming Dr., Farmington, Mi. 48024  
 (Livonia-Plymouth Area)—Mrs. D. Helm, 15618 Sussex, Livonia, Mi. 48154  
 Grand Rapids, Mi.—Mrs. Paul Hagerup, 1053 Eastwood S.E., Grand Rapids, Mi. 49506  
 Grosse Pointe, Mi.—Mrs. Edward Lang, 746 Balfour, Grosse Pointe, Mi. 48236  
 Jackson, Mi.—Mrs. Jack Butterfield, 904 Brighton Rd., Jackson, Mi. 49203  
 Lansing-East Lansing, Mi.—Mrs. Arthur W. Nolen, 4223 Mar Moor Dr., Lansing, Mi. 48917  
 North Woodward, Mi.—Mrs. Byron R. Converse, 22536 Metamora Dr., Birmingham, Mi. 48010  
 Toronto, Ont., Can.—Mrs. R. E. Mitchell, 791 Spadina Rd., Toronto 10, Ont. Can.

## ETA PROVINCE

OHIO  
 Akron (See Akron, Ohio)  
 Albany (See Athens, Ohio)  
 Alpha (See Dayton, Ohio)  
 Alexandria (See Newark-Granville, Ohio)  
 Amberley (See Cincinnati, Ohio)  
 Amesville (See Athens, Ohio)  
 Athens (See Athens, Ohio)  
 Aurora (See Cleveland East, Ohio)  
 Avon Lake (See Cleveland, West, Ohio)  
 Bainbridge (See Cleveland East, Ohio)  
 Barberton (See Akron, Ohio)  
 Bath (See Akron, Ohio)  
 Bay Village (See Cleveland West, Ohio)  
 Beachwood (See Cleveland East, Ohio)  
 Bedford (See Cleveland East, Ohio)  
 Bellaire (See Wheeling, West Va.-Ohio Valley)  
 Bellbrook (See Dayton, Ohio)  
 Bellfountain (See Springfield, Ohio)  
 Bentleyville (See Cleveland East, Ohio)  
 Berea (See Cleveland West, Ohio)  
 Bexley (See Columbus, Ohio)  
 Blue Ash (See Cincinnati, Ohio)  
 Brecksville (See Cleveland West, Ohio)  
 Bridgeport (See Wheeling, W.Va.-Ohio Valley)  
 Brookville (See Dayton, Ohio)  
 Buena Vista (See Portsmouth, Ohio)  
 Canal Winchester (See Columbus, Ohio)  
 Canfield, OH. (See Youngstown-Warren, Ohio)  
 Canton (See Canton, Ohio)  
 Centerville (See Dayton, Ohio)  
 Chagrin Falls (See Cleveland East, Ohio)

Chardon (See Cleveland East, Ohio)  
 Chesterhill (See Athens, Ohio)  
 Chesterland (See Cleveland East, Ohio)  
 Cincinnati (See Cincinnati, Ohio)  
 Clayton (See Dayton, Ohio)  
 Cleveland (See Cleveland East, Ohio)  
 Cleveland (west side) (See Cleveland West, Ohio)  
 Cleveland Heights (See Cleveland East, Ohio)  
 Clinton (See Akron, Ohio)  
 Columbus (See Columbus, Ohio)  
 Copley (See Akron, Ohio)  
 Cuyahoga Falls (See Akron, Ohio)  
 Dayton (See Dayton, Ohio)  
 Deer Park (See Cincinnati, Ohio)  
 Delaware (See Central Ohio)  
 De Graff (See Springfield, Ohio)  
 Dublin (See Columbus, Ohio)  
 East Cleveland (See Cleveland East, Ohio)  
 Eaton (See Richmond, Ind.)  
 Englewood (See Dayton, Ohio)  
 Euclid (See Cleveland East, Ohio)  
 Fairborn (See Dayton, Ohio)  
 Fairfield (See Hamilton, Ohio)  
 Fairview Park (See Cleveland West, Ohio)  
 Finneytown (See Cincinnati, Ohio)  
 Franklin (See Dayton, Ohio)  
 Franklin Furnace (See Portsmouth, Ohio)  
 Friendship (See Portsmouth, Ohio)  
 Gahanna (See Columbus, Ohio)  
 Gallion (See Columbus, Ohio)  
 Gallipolis (See Athens, Ohio)  
 Garfield Heights (See Cleveland East, Ohio)

Gates Mills (See Cleveland East, Ohio)  
 Germantown (See Dayton, Ohio)  
 Glendale (See Cincinnati, Ohio)  
 Grandview (See Columbus, Ohio)  
 Granville (See Newark-Granville, Ohio)  
 Greenhills (See Cincinnati, Ohio)  
 Greenville (See Dayton, Ohio)  
 Grove City (See Columbus, Ohio)  
 Groveport (See Columbus, Ohio)  
 Hamilton (See Hamilton, Ohio)  
 Hartville (See Canton, Ohio)  
 Heath Hill (See Portsmouth, Ohio)  
 Heath (See Newark-Granville, Ohio)  
 Highland Heights (See Cleveland East, Ohio)  
 Hilliards (See Columbus, Ohio)  
 Hudson (See Akron, Ohio)  
 Hunting Valley (See Cleveland East, Ohio)  
 Indian Hill (See Cincinnati, Ohio)  
 Johnstown (See Newark-Granville, Ohio)  
 Jamestown (See Springfield, Ohio)  
 Kent (See Akron, Ohio)  
 Kettering (See Dayton, Ohio)  
 Lakewood (See Cleveland West, Ohio)  
 Lancaster (See Columbus, Ohio)  
 London (See Springfield, Ohio)  
 Logan (See Athens, Ohio)  
 Lucasville (See Portsmouth, Ohio)  
 Lyndhurst (See Cleveland East, Ohio)  
 McArthur (See Athens, Ohio)  
 McConnelsville (See Athens, Ohio)  
 McDermott (See Portsmouth, Ohio)  
 Madeira (See Cincinnati, Ohio)  
 Maple Heights (See Cleveland East, Ohio)

- Mariemont (See Cincinnati, Ohio)  
 Marietta (See Athens, Ohio)  
 Martins Ferry (See Wheeling, W.Va.-Ohio Valley)  
 Massillon (See Canton, Ohio)  
 Maumee (See Toledo, Ohio)  
 Mayfield (See Cleveland East, Ohio)  
 Mayfield Heights (See Cleveland East, Ohio)  
 Mechanicsburg (See Springfield, Ohio)  
 Medina (See Akron, Ohio)  
 Mentor (See Cleveland East, Ohio)  
 Miamisburg (See Dayton, Ohio)  
 Middleburg Heights (See Cleveland West, Ohio)  
 Middleport (See Athens, Ohio)  
 Milford (See Cincinnati, Ohio)  
 Minford (See Portsmouth, Ohio)  
 Mogadore (See Akron, Ohio)  
 Moreland Hills (See Cleveland East, Ohio)  
 Mt. Healthy (See Cincinnati, Ohio)  
 Mt. Washington (See Cincinnati, Ohio)  
 Monroe Falls (See Akron, Ohio)  
 Nelsonville (See Athens, Ohio)  
 Newark (See Newark-Granville, Ohio)  
 Newbury (See Cleveland East, Ohio)  
 New Boston (See Portsmouth, Ohio)  
 New Carlisle (See Dayton, Ohio)  
 New Lexington (See Athens, Ohio)  
 New Paris (See Richmond, Ind.)  
 New Philadelphia (See Canton, Ohio)  
 North Canton (See Canton, Ohio)  
 North College Hill (See Cincinnati, Ohio)  
 North Olmstead (See Cleveland West, Ohio)  
 Norwood (See Cincinnati, Ohio)  
 Novelty (See Cleveland East, Ohio)  
 Oakwood (See Dayton, Ohio)  
 Olmsted Falls (See Cleveland West, Ohio)  
 Orange (See Cleveland East, Ohio)  
 Oregon (See Toledo, Ohio)  
 Otway (See Portsmouth, Ohio)  
 Painesville (See Cleveland East, Ohio)  
 Pataskala (See Newark-Granville, Ohio)  
 Parma (See Cleveland West, Ohio)  
 Parma Heights (See Cleveland West, Ohio)  
 Peebles (See Portsmouth, Ohio)  
 Peninsula (See Akron, Ohio)  
 Penkington (See Columbus, Ohio)  
 Pepper Pike (See Cleveland East, Ohio)  
 Perrysburg (See Toledo, Ohio)  
 Piketon (See Portsmouth, Ohio)  
 Portsmouth (See Portsmouth, Ohio)  
 Powell (See Columbus, Ohio)  
 Powellsville (See Portsmouth, Ohio)  
 Philipsburg (See Dayton, Ohio)  
 Pomeroy (See Athens, Ohio)  
 Rardin (See Portsmouth, Ohio)  
 Reading (See Cincinnati, Ohio)  
 Reynoldsburg (See Columbus, Ohio)  
 Richmond Heights (See Cleveland East, Ohio)  
 Rocky River (See Cleveland West, Ohio)  
 Russell (See Cleveland East, Ohio)  
 St. Clairsville (See Wheeling, W. Va.-Ohio Valley)  
 Sciotoville (See Portsmouth, Ohio)  
 Shaker Heights (See Cleveland East, Ohio)  
 Shadyside (See Wheeling, W.Va.-Ohio Valley)  
 Silver Lake (See Akron, Ohio)  
 Slocum Station (See Portsmouth, Ohio)  
 Solon (See Cleveland East, Ohio)  
 South Charleston (See Springfield, Ohio)  
 South Euclid (See Cleveland East, Ohio)  
 South Russell (See Cleveland East, Ohio)  
 South Webster (See Portsmouth, Ohio)  
 Spring Valley (See Dayton, Ohio)  
 Springfield (See Springfield, Ohio)  
 Stow (See Akron, Ohio)  
 Strongsville (See Cleveland West, Ohio)  
 Sylvania (See Toledo, Ohio)  
 Tallmadge (See Akron, Ohio)  
 Terrace Park (See Cincinnati, Ohio)  
 Tipp City (See Dayton, Ohio)  
 Toledo (See Toledo, Ohio)  
 Trotwood (See Dayton, Ohio)  
 Troy (See Dayton, Ohio)  
 Twinsburg (See Cleveland East, Ohio)  
 University Heights (See Cleveland East, Ohio)  
 Upper Arlington (See Columbus, Ohio)  
 Urbana (See Springfield, Ohio)  
 Utica (See Newark-Granville, Ohio)  
 Vandalia (See Dayton, Ohio)  
 Wadsworth (See Akron, Ohio)  
 Wakefield (See Portsmouth, Ohio)  
 Warren (See Youngstown-Warren, Ohio)  
 Warrensville Heights (See Cleveland East, Ohio)  
 Waverly (See Portsmouth, Ohio)  
 Wellston (See Athens, Ohio)  
 West Carrollton (See Dayton, Ohio)  
 West Milton (See Dayton, Ohio)  
 West Portsmouth (See Portsmouth, Ohio)  
 Westerville (See Columbus, Ohio)  
 Westlake (See Cleveland West, Ohio)  
 Whitehall (See Columbus, Ohio)  
 Wheelersburg (See Portsmouth, Ohio)  
 Wickliffe (See Cleveland East, Ohio)  
 Willoughby (See Cleveland East, Ohio)  
 Wilmington (See Dayton, Ohio)  
 Worthington (See Columbus, Ohio)  
 Wyoming (See Cincinnati, Ohio)  
 Yellow Springs (See Springfield, Ohio)  
 Youngstown (See Youngstown-Warren, Ohio)  
 Xenia (See Dayton, Ohio)

### Clubs and Chairmen

- Akron, Ohio—Mrs. R. F. Taafel, 3151 Morewood, Akron, Ohio 44313  
 Athens, Ohio:  
 General Chairman: Mrs. Richard Phillips, 35 Graham Dr., Athens, Ohio 45701  
 (Pomeroy, Gallipolis, Middleport)—Mrs. Don Mills, 494 Lincoln St., Middleport, Ohio 45760  
 (Chesterhill, New Lexington, McConnellsville)—Mrs. H. D. Lowe, Starr Rte., McConnellsville, Ohio 43756  
 (McArthur, Wellston, Albany)—Mrs. John Beckley, 202 E. Main, McArthur, Ohio 45651  
 (Nelsonville)—Audrey Ailes, Nelsonville, Ohio 45764  
 (Logan)—Mrs. Max D. Davidson, Lake Logan Rd., Rt. 2, Logan, Ohio 43138  
 Canton, Ohio—Mrs. James Steen, 1563 Dunkeith Dr., N. W., Canton, Ohio 44708  
 Cincinnati, Ohio—Mrs. James Pierson, 7661 Foxboro Dr., West Chester, Ohio 45069  
 Cleveland East, Ohio—Mrs. Larry Goldrick, 914 Brainard Rd., Highland Heights, Ohio 44143  
 Cleveland West, Ohio—Mrs. Dwight H. Leimer, 21376 Endsley Ave., Rocky River, Ohio 44116  
 Columbus, Ohio:  
 (Ohio State U.)—Mrs. Robert M. Foster, 1921 Hillside Dr., Columbus, Ohio 43221  
 (All others)—Mrs. Larry Noble, 545 Haymore, N. Worthington, Ohio 43085  
 Dayton, Ohio—Mrs. J. E. Swain, 1557 Almedia Ct., Miamisburg, Ohio 45342  
 Hamilton, Ohio—Mrs. Robert Holloway, 518 Sanders Dr., Hamilton, Ohio 45013  
 \*Newark-Granville, Ohio—Mrs. James Base-Smith, Lewis Lane, Newark, Ohio 43055  
 Portsmouth, Ohio—Mrs. Cyrus Kahl, 2014 Franklin Blvd., Portsmouth, Ohio 45662  
 Springfield, Ohio—Mrs. J. M. Harris, 1901 Pembroke Rd., Springfield, Ohio 45504  
 Toledo, Ohio—Mrs. N. H. McDonald, 7062 Hickory Ridge Rd., Sylvania, Ohio 43560  
 Youngstown-Warren, Ohio:  
 Youngstown Area: Mrs. Myron Ullman, 120 Sleepy Hollow Dr., Canfield, Ohio 44406  
 Warren Area: Mrs. Alan E. Gosnell, 959 Brucewood S.E., Warren, Ohio 44485

### THETA PROVINCE

- Acton (See Southport, Ind.)  
 Albany (See Muncie, Ind.)  
 Alexandria (See Anderson, Ind.)  
 Anderson (See Anderson, Ind.)  
 Bargersville (See Franklin, Ind.)  
 Bedford (See Bloomington, Ind.)  
 Beech Grove (See Indianapolis, Ind. or Southport Ind.)  
 Bloomfield (See Bloomington, Ind.)  
 Bloomington (See Bloomington, Ind.)  
 Boone Grove (See Valparaiso, Ind.)  
 Boonville (See Southwestern, Ind.)  
 Boston (See Richmond, Ind.)  
 Brazil (See Greencastle, Ind.)  
 Bristol (See Elkhart, Ind.)  
 Brownsburg (See Indianapolis, Ind.)  
 Cambridge City (See Richmond, Ind.)  
 Camby (See Southport, Ind.)  
 Carmel (See Indianapolis, Ind.)  
 Centerville (See Richmond, Ind.)  
 Chesterfield (See Anderson, Ind.)  
 Chesterton (See Valparaiso, Ind.)  
 Clifford (See Columbus, Ind.)  
 Clinton (See Terre Haute, Ind.)  
 Columbus (See Columbus, Ind.)  
 Connersville (See Richmond, Ind.)  
 Crown Point (See Gary, Ind.)  
 Daleville (See Muncie, Ind.)  
 Danville (See Indianapolis, Ind.)  
 Dunkirk (See Muncie, Ind.)  
 Dyer (See Hammond, Ind.)  
 East Chicago (See Hammond, Ind.)  
 Edinburg (See Franklin, Ind.)  
 Elkhart (See Elkhart, Ind.)  
 Elwood (See Anderson, Ind.)  
 Evansville (See Southwestern Ind.)  
 Farmland (See Muncie, Ind.)  
 Ft. Wayne (See Ft. Wayne, Ind.)  
 Fountain City (See Richmond, Ind.)  
 Franklin (See Franklin, Ind.)  
 Frankton (See Anderson, Ind.)  
 Gary (See Gary, Ind.)  
 Gaston (Muncie, Ind.)  
 Gosheon (See Elkhart, Ind.)  
 Greencastle (See Greencastle, Ind.)  
 Greenfield (See Indianapolis, Ind.)  
 Greensburg (See Southeastern, Ind.)  
 Greenwood (See Southport, Ind.)  
 Griffith (See Hammond, Ind.)  
 Hagerstown (See Richmond, Ind.)  
 Hammond (See Hammond, Ind.)  
 Hartford City (See Muncie, Ind.)  
 Hebron (See Valparaiso, Ind.)  
 Highland (See Hammond, Ind.)  
 Hobart (See Gary, Ind.)  
 Hope (See Columbus, Ind.)  
 Indianapolis (See Indianapolis or Southport, Ind.)  
 Jasonville (See Bloomington, Ind.)  
 Kokomo (See Kokomo, Ind.)  
 Kouts (See Valparaiso, Ind.)  
 Lafayette (See Lafayette, Ind.)  
 Lapel (See Anderson, Ind.)  
 Lawrence (See Indianapolis, Ind.)  
 Lebanon (See Indianapolis, Ind.)  
 Liberty (See Richmond, Ind.)  
 Linton (See Bloomington, Ind.)  
 Lynn (See Richmond, Ind.)  
 Martinsville (See Bloomington, Ind.)  
 Merrillville (See Gary, Ind.)  
 Milroy (See Southeastern, Ind.)  
 Milton (See Richmond, Ind.)  
 Mishawaka (See South Bend-Mishawaka, Ind.)  
 Mooreland (See Muncie, Ind.)  
 Mount Vernon (See Southwestern Ind.)  
 Muncie (See Muncie, Ind.)  
 Munster (See Hammond, Ind.)  
 Nappanee (See Elkhart, Ind.)  
 Needham (See Franklin, Ind.)

Newcastle (See Muncie, Ind.)  
 New Haven (See Ft. Wayne, Ind.)  
 New Liberty (See Richmond, Ind.)  
 New Whiteland (See Franklin, Ind. or Southport, Ind.)  
 Newburgh (See Southwestern Ind.)  
 Noblesville (See Indianapolis, Ind.)  
 Ogdun Dunes (See Gary, Ind.)  
 Osceola (See South Bend-Mishawaka, Ind.)  
 Owensville (See Southwestern Ind.)  
 Parker (See Muncie, Ind.)  
 Pendleton (See Anderson, Ind.)  
 Petersburg (See Southwestern Ind.)  
 Plainfield (See Indianapolis, Ind.)  
 Portage (See Gary, Ind.)

Portland (See Muncie, Ind.)  
 Poseyville (See Southwestern Ind.)  
 Princeton (See Southwestern Ind.)  
 Richmond (See Richmond, Ind.)  
 Roanoke (See Ft. Wayne, Ind.)  
 St. John (See Hammond, Ind.)  
 St. Paul (See Southeastern Ind.)  
 Seymour (See Bloomington, Ind.)  
 Schererville (See Hammond, Ind.)  
 Shelbyville (See Southwestern, Ind.)  
 South Bend (See South Bend-Mishawaka, Ind.)  
 Southport (See Southport, Ind.)  
 Southern Marion County High Schools (See Southport, Ind.)  
 Speedway (See Indianapolis, Ind.)

Sullivan (See Terre Haute, Ind.)  
 Terre Haute (See Terre Haute, Ind.)  
 Union City (See Muncie, Ind.)  
 Valparaiso (See Valparaiso, Ind.)  
 Waldron (See Southeastern Ind.)  
 Wanamaker (See Southport, Ind.)  
 Wanatah (See Valparaiso, Ind.)  
 West Lafayette (See Lafayette, Ind.)  
 West Terre Haute (See Terre Haute, Ind.)  
 Westfield (See Indianapolis, Ind.)  
 Whiteland (See Franklin or Southport, Ind.)  
 Whiting (See Hammond, Ind.)  
 Winchester (See Muncie, Ind.)  
 Yorktown (See Muncie, Ind.)  
 Zionsville (See Indianapolis, Ind.)

### Clubs and Chairmen

Anderson, Ind.—Mrs. Jerry Bennett, 3714 Redwood Rd., Anderson, Ind. 46011  
 Bloomington, Ind.—Mrs. Rex Grossman, 1322 Winfield Rd., Bloomington, Ind. 47401  
 Columbus, Ind.—Mrs. Brevoort Baker II, R.R. 5, Columbus, Ind. 47201  
 Elkhart County, Ind.—Mrs. Keith Holmes, 1901 Greenleaf Blvd., Elkhart, Ind. 46514  
 Fort Wayne, Ind.—Mrs. John E. Becker, 1319 Pine Valley Dr., Ft. Wayne, Ind. 46805  
 Franklin, Ind.—Mrs. Max Wiesman, 24 Morning Dr., Franklin, Ind. 46131  
 Gary, Ind.—Mrs. Daniel Bencie, 9614 Dona Ct., Crown Point, Ind. 46307  
 Greencastle, Ind. (Pi Phi Pocket)—Mrs. Edward Hannon, 206 Hillsdale, Greencastle, Ind. 46135  
 Hammond, Ind.—Mrs. L. B. Yazel, 3523 42nd Pl., Highland, Ind. 46322  
 Indianapolis  
 General Chairman: Mrs. Thomas Barnes, 1680 E. 81st St., Indianapolis, Ind. 46240  
 (Northwest Area—Ben Davis H.S.; Brownsburg H.S.; Danville H.S.; Speedway H.S.; George Washington H.S.; Mrs. Robert E. Steinmetz, 4726 Cherry Ln., Indianapolis, Ind. 46240  
 (North Central Area—Crispus Attucks H.S.; Broad Ripple H.S.; North Central H.S.; Shortridge H.S.; Mrs. John Stone, 1455 E. 77th St., Indianapolis, Ind. 46240  
 (Northeast Area—Arlington H.S.; Arsenal Technical H.S.; Carmel H.S.; Fortville, H.S.; Greenfield H.S.; Howe H.S.; Lawrence Central H.S.; Marshall H.S.; Noblesville H.S.; Sheridan H.S.; Warren Central H.S.; Westfield H.S.; Mrs. Hugh Wolf,

3926 N. Graham Ave., Indianapolis, Ind. 46226)  
 (South Area—Beech Grove H.S., Chartrand H.S., Decatur Central H.S., Franklin Central H.S., Greenwood H.S., Kennedy Memorial H.S., Manual H.S., Roncalli H.S., Our Lady of Grace H.S., Southport H.S., Whiteland H.S., Harry E. Wood H.S.; See Southport, Ind. Chairman)  
 (Other Catholic and Private Schools—Cardinal Ritter H.S., Charard H.S., Ladywood, St. Agnes, St. Mary's, Secina Memorial H.S., Park-Tudor; Mrs. Edward Drew, 5673 N. Pennsylvania St., Indianapolis, Ind. 46220  
 Kokomo, Ind.—Mrs. Jerry E. Anderson, 726 James Dr., Kokomo, Ind. 46901  
 Lafayette, Ind.—Mrs. W. James Stump, 2308 Manitoba Dr., Lafayette, Ind. 47905  
 Muncie, Ind.—Mrs. Bill Allen, 405 S. Hutchinson, Muncie, Ind. 47303  
 Richmond, Ind.—Mrs. Walter Crum, 411 S. 27th St., Richmond, Ind. 47374  
 South Bend-Mishawaka, Ind.—Mrs. G. Richard Green, 1515 E. Wayne St., South Bend, Ind. 46615  
 Southeastern Indiana—Mrs. Richard Welch, 235 W. North St., Greensburg, Ind. 47240  
 Southport, Ind.—Mrs. Robert A. Bowles, 6125 Bryan Dr., Indianapolis, Ind. 46227  
 Southwestern Indiana—Mrs. Albert Klamer, 5315 Jefferson, Evansville, Ind. 47715  
 \*Terre Haute, Ind.—Mrs. William Felts, R.R. 23, Terre Haute, Ind. 47802  
 Valparaiso, Ind.—Mrs. Joseph Galvin, 319 E. Morgan, Chesterton, Ind. 46304

### IOTA PROVINCE

KENTUCKY  
 Alexandria (See Cincinnati, Ohio)  
 Anchorage (See Louisville, Ky.)  
 Buechel (See Louisville, Ky.)  
 Covington (See Cincinnati, Ohio)  
 Cynthia (See Lexington, Ky.)  
 Danville (See Lexington, Ky.)  
 Fern Creek (See Louisville, Ky.)  
 Ft. Mitchell (See Cincinnati, Ohio)  
 Ft. Thomas (See Cincinnati, Ohio)  
 Frankfort (See Lexington, Ky.)  
 Garrison (See Portsmouth, Ohio)  
 Georgetown (See Lexington, Ky.)  
 Greenup (See Portsmouth, Ohio)  
 Harrodsburg (See Lexington, Ky.)  
 Harrods Creek (See Louisville, Ky.)  
 Jeffersonton (See Louisville, Ky.)  
 Lancaster (See Lexington, Ky.)  
 Lexington (See Lexington, Ky.)  
 Louisville (See Louisville, Ky.)  
 Lynn (See Portsmouth, Ohio)  
 Mt. Sterling (See Lexington, Ky.)

Newport (See Cincinnati, Ohio)  
 Nicholasville (See Lexington, Ky.)  
 Okolona (See Louisville, Ky.)  
 Paris (See Lexington, Ky.)  
 Pewee Valley (See Louisville, Ky.)  
 Pleasure Ridge Park (See Louisville, Ky.)  
 Raceland (See Portsmouth, Ohio)  
 Richmond (See Lexington, Ky.)  
 St. Paul (See Portsmouth, Ohio)  
 South Portsmouth (See Portsmouth, Ohio)  
 Starford (See Lexington, Ky.)  
 Valley Station (See Louisville, Ky.)  
 Vanceburg (See Portsmouth, Ohio)  
 Versailles (See Lexington, Ky.)  
 Winchester (See Lexington, Ky.)  
 Wurland (See Portsmouth, Ohio)

### TENNESSEE

Bartlett (See Memphis, Tenn.)  
 Brentwood (See Nashville, Tenn.)  
 Bristol (See Bristol, Va. Pocket)  
 Chattanooga (See Chattanooga, Tenn.)

Cleveland (See Chattanooga, Tenn.)  
 Collierville (See Memphis, Tenn.)  
 Donelson (See Nashville, Tenn.)  
 Franklin (See Nashville, Tenn.)  
 Frayser (See Memphis, Tenn.)  
 Gatlinburg (See Little Pigeon, Tenn.)  
 Germantown (See Memphis, Tenn.)  
 Hixson (See Chattanooga, Tenn.)  
 Johnson City (See Blue Ridge, Tenn.)  
 Kingsport (See Blue Ridge, Tenn.)  
 Knoxville (See Knoxville, Tenn.)  
 Lookout Mountain (See Chattanooga, Tenn.)  
 Maryville-Alcoa (See Knoxville, Tenn.)  
 Memphis (See Memphis, Tenn.)  
 Nashville (See Nashville, Tenn.)  
 Oak Ridge (See Knoxville, Tenn.)  
 Pittman Center (See Little Pigeon, Tenn.)  
 Raleigh (See Memphis, Tenn.)  
 Sevierville (See Little Pigeon, Tenn.)  
 Signal Mountain (See Chattanooga, Tenn.)  
 Whitehaven (See Memphis, Tenn.)

### Clubs and Chairmen

Lexington, Ky.—Mrs. R. L. Vanaman, 342 Waller Ave., Lexington, Ky. 40504  
 Louisville, Ky.—Mrs. G. George Maier, 6305 Glen Hill Rd., Louisville, Ky. 40222  
 Blue Ridge, Tenn.—Mrs. Herb Mahan, 209 Coralwood Dr., Kingsport, Tenn. 37663  
 Chattanooga, Tenn.—Miss Sandy Swafford, 1501 S. Rugby Pl., Chattanooga, Tenn. 374121

Knoxville, Tenn.—Mrs. Edward K. Capen, 1136 Burton Rd., Knoxville, Tenn. 37920  
 Little Pigeon, Tenn.—Mrs. Jack Henry, Sevierville, Tenn. 37862  
 Memphis, Tenn.—Mrs. Ted C. Whited, chairman, 5904 Carlo Ct., Memphis, Tenn. 38117 and Mrs. Burton C. Newman, co-chairman, 3235 Glen Logan, Memphis, Tenn. 38128  
 Nashville, Tenn.—Mrs. Dobson Wright, 3025 New Natchez Trace, Nashville, Tenn. 37215

### KAPPA PROVINCE

ALABAMA  
 Auburn (See Auburn-Opelika, Al.)  
 Birmingham (See Birmingham, Al.)  
 Greenville (See Montgomery, Al.)  
 Huntsville (See Huntsville, Al.)  
 Mobile (See Mobile, Al.)  
 Montgomery (See Montgomery, Al.)  
 Northport (See Tuscaloosa, Al.)

Opelika (See Auburn-Opelika, Al.)  
 Prattville (See Montgomery, Al.)  
 Sylacauga (See Sylacauga, Al.)  
 Tuscaloosa (See Tuscaloosa, Al.)  
 Wetumpka, (See Montgomery, Al.)

### MISSISSIPPI

Bay Saint Louis (See Miss. Gulf Coast)

Batesville (See University, Ms.)  
 Biloxi (See Miss. Gulf Coast)  
 Brandon (See Jackson, Ms.)  
 Carriere (See Miss. Gulf Coast)  
 Columbia (See Hattiesburg, Miss.)  
 Clarksdale (See Mississippi Delta)  
 Cleveland (See Mississippi Delta)  
 Clinton (See Jackson, Ms.)

Cruger (See Mississippi Delta)  
Escatawpa (See Miss. Gulf Coast)  
Gautier (See Miss. Gulf Coast)  
Greenville (See Mississippi Delta)  
Greenwood (See Mississippi Delta)  
Grenada (See University, Ms.)  
Gulfport (See Miss. Gulf Coast)  
Hattiesburg (See Hattiesburg, Ms.)  
Holly Springs (See University, Ms.)

Indianola (See Mississippi Delta)  
Jackson (See Jackson, Ms.)  
Kiln (See Miss. Gulf Coast)  
Leland (See Mississippi Delta)  
Long Beach (See Gulf Coast)  
Merigold (See Mississippi Delta)  
Moss Point (See Miss. Gulf Coast)  
Ocean Springs (See Miss. Gulf Coast)  
Oxford (See University, Ms.)

Pascagoula (See Miss. Gulf Coast)  
Pass Christian (See Miss. Gulf Coast)  
Rosedale (See Mississippi Delta)  
Shaw (See Mississippi Delta)  
Sidon (See Mississippi Delta)  
Sumner (See Mississippi Delta)  
University (See University, Ms.)  
Waveland (See Miss. Gulf Coast)  
Yazoo City (See Mississippi Delta)

### Clubs and Chairmen

Auburn-Opelika, Ala.—Mrs. Donald Schmitz, 121 Shelton Rd., Auburn, Ala. 36830  
Birmingham, Ala.—Mrs. Frank H. Chappelle, Jr., 1233 Vista Ln., Birmingham, Ala. 35216  
Huntsville, Ala.—Mrs. R. C. Allison, Jr., 826 Annla Dr., S.E., Huntsville, Ala. 35802  
\* Mobile, Ala.—Mrs. J. J. Copeland, 4958 N. Carmel Dr., Mobile, Ala. 36608  
Montgomery, Ala.—Mrs. Dieter Russold, 3711 Carriage Pl., Montgomery, Ala. 36111  
Sylacauga, Ala. (Pi Phi Pocket)—Mrs. James Jenkins, 902 W. Coosa, Sylacauga, Ala. 35130

Tuscaloosa, Ala.—Mrs. Norman Jobe, 11 Woodridge, Tuscaloosa, Ala. 35401  
Hattiesburg, Miss.—Mrs. R. A. Gray, Jr., 611 S. 21st Ave., Hattiesburg, Miss. 39401  
Jackson, Miss.—Mrs. George W. Godwin, Jr., 2630 Lake Circle, Jackson, Miss. 39211  
Mississippi Delta—Mrs. R. C. Williamson, 1 Woodlawn, Yazoo City, Miss. 39194  
Mississippi Gulf Coast—Miss Eddie Katherine Welford, Maison de Ville, Apt. 105, Gulfport, Miss. 39501  
University, Miss.—Mrs. Burns Curry, Box 3459, University, Miss. 38677

### LAMBDA PROVINCE

**MANITOBA**  
Charleswood, Man. (See Winnipeg, Man., Can.)  
East Kildonan, Man. (See Winnipeg, Man., Can.)  
Fort Garry, Man. (See Winnipeg, Man., Can.)  
Norwood, Man. (See Winnipeg, Man., Can.)  
St. Boniface, Man. (See Winnipeg, Man., Can.)  
St. James, Man. (See Winnipeg, Man., Can.)  
St. Vital, Man. (See Winnipeg, Man., Can.)  
Transcona, Man. (See Winnipeg, Man., Can.)  
Tuxedo, Man. (See Winnipeg, Man., Can.)  
West Kildonan, Man. (See Winnipeg, Man., Can.)  
Winnipeg, Man. (See Winnipeg, Man., Can.)

Hopkins (See Minneapolis, Minn.)  
Long Lake (See Minneapolis, Minn.)  
Mahtomedi (See St. Paul, Minn.)  
Minneapolis, (See Minneapolis, Minn.)  
Minnetonka (See Minneapolis, Minn.)  
Mound (See Minneapolis, Minn.)  
New Brighton (See St. Paul, Minn.)  
N. Oaks (See St. Paul, Minn.)  
Orono (See Minneapolis, Minn.)  
Richfield (See Minneapolis, Minn.)  
Robbinsdale (See Minneapolis, Minn.)  
Roseville (See St. Paul, Minn.)  
St. Louis Park (See Minneapolis, Minn.)  
St. Paul (See St. Paul, Minn.)  
S. St. Paul (See St. Paul, Minn.)  
Shakopee (See Minneapolis, Minn.)  
Stillwater (See St. Paul, Minn.)  
Wavzata (See Minneapolis, Minn.)  
White Bear Lake (See St. Paul, Minn.)  
W. St. Paul (See St. Paul, Minn.)

Cudahy (See Milwaukee, Wis.)  
Delavan (See Beloit, Wis.)  
Elkhorn (See Beloit, Wis.)  
Elm Grove (See Milwaukee, Wis.)  
Fox Point (See Milwaukee, Wis.)  
Franklin (See Milwaukee, Wis.)  
Glendale (See Milwaukee, Wis.)  
Greendale (See Milwaukee, Wis.)  
Greenfield (See Milwaukee, Wis.)  
Hales Corners (See Milwaukee, Wis.)  
Harland (See Milwaukee, Wis.)  
Janesville (See Beloit, Wis.)  
Kaukauna (See Fox River Valley, Wis.)  
Kimberly (See Fox River Valley, Wis.)  
Lake Geneva (See Beloit, Wis.)  
Little Chute (See Fox River Valley, Wis.)  
Madison (See Madison, Wis.)  
Menasha (See Fox River Valley, Wis.)  
Milwaukee (See Milwaukee, Wis.)  
Menomonee Falls (See Milwaukee, Wis.)  
Mequon (See Milwaukee, Wis.)  
Muskego (See Milwaukee, Wis.)  
Neenah (See Fox River Valley, Wis.)  
New Berlin (See Milwaukee, Wis.)  
Oak Creek (See Milwaukee, Wis.)  
River Hills (See Milwaukee, Wis.)  
St. Francis (See Milwaukee, Wis.)  
Shorewood (See Milwaukee, Wis.)  
South Milwaukee (See Milwaukee, Wis.)  
Superior (See Duluth, Minn.-Superior, Wis.)  
Suxsiv (See Milwaukee, Wis.)  
Thiensville (See Milwaukee, Wis.)  
Wauwatosa (See Milwaukee, Wis.)  
West Allis (See Milwaukee, Wis.)  
West Milwaukee (See Milwaukee, Wis.)  
Whitefish Bay (See Milwaukee, Wis.)

### MINNESOTA

Anoka (See Minneapolis, Minn.)  
Bloomington (See Minneapolis, Minn.)  
Burnsville (See Minneapolis, Minn.)  
Cottagewood (See Minneapolis, Minn.)  
Coon Rapids (See Minneapolis, Minn.)  
Deephaven (See Minneapolis, Minn.)  
Duluth (See Duluth, Minn.-Superior, Wis.)  
East Grand Forks (See Grand Forks, N.D.)  
Edina (See Minneapolis, Minn.)  
Excelsior (See Minneapolis, Minn.)

**NORTH DAKOTA**  
Fargo (See Fargo, N.D.)  
Gilby (See Grand Forks, N.D.)  
Grand Forks AFB (See Grand Forks, N.D.)  
Grand Forks (See Grand Forks, N.D.)  
Moorhead (See Fargo, N.D.)

### WISCONSIN

Appleton (See Fox River Valley, Wis.)  
Bayside (See Milwaukee, Wis.)  
Beloit (See Beloit, Wis.)  
Brookfield (See Milwaukee, Wis.)  
Brown Deer (See Milwaukee, Wis.)  
Butler (See Milwaukee, Wis.)  
Cedarburg (See Milwaukee, Wis.)

### Clubs and Chairmen

Winnipeg, Man., Can.—Miss Susan Darracott, 29C, 626 Wardlaw Ave., Winnipeg 13, Man., Can.  
Duluth, Minn.-Superior, Wis.—Mrs. John Dahl, 3601 E. 4th, Duluth, Mn. 55804  
Minneapolis, Minn.—Miss Pamela Ravine, 2517 Kipling Ave., St. Louis Park, Minn. 55416 and for Minnesota Alpha, Miss Barbara Wehr, 4804 Woodhill Way, Edina, Mn. 55424  
St. Paul, Minn.—Mrs. Gordon Hanson, 1587 27th Ave. N.W., New Brighton, Mn. 55112  
Fargo, N.D.—Mrs. R. J. Bergeth, 2924 11th St., S, Fargo, N.D. 58102  
Grand Forks, N.D.—Mrs. Curtis Magnusson, 2520 Chestnut St., Grand Forks, N.D. 58201

Beloit, Wis.—Mrs. C. E. Macklen, 1630 Indian Rd., Beloit, Wis. 53511  
Fox River Valley, Wis.—General Chairman, Mrs. Richard Uehling, 507 East Byrd, Appleton, Wis. 54911  
(Appleton—Mrs. Richard Uehling, 507 East Byrd, Appleton, Wis. 54911)  
(Neenah-Menasha area—Mrs. George Walsh, 1344 Whittier Dr., Neenah, Wis. 54956)  
(Kimberly-Kaukauna-Little Chute area—Mrs. Kenneth Roloff, 2109 Edgewood Ct., Rt. 4, Kaukauna, Wis. 54130  
Madison, Wis.—Mrs. Bradley Armstrong, 5805 Dorsett Dr., Madison, Wis. 53711  
Milwaukee, Wis.—Mrs. David S. Engelman, 13445 Tosca Ct., Elm Grove, Wis. 53122

### MU PROVINCE NORTH

Arlington Heights (See Arlington Heights, Ill.)  
Aurora (See Fox River Valley, Ill.)  
Barrington (See Arlington Heights, Ill.)  
Batavia (See Fox River Valley, Ill.)  
Berwyn (See Oak Park-River Forest, Ill.)  
Blue Island (See Chicago South, Ill.)  
Brookfield (See Chicago West Suburban, Ill.)

Chicago (City schools south, see Chicago South, Ill., Suburban Chicago see Chicago West Suburban, South Suburban, Oak Park-River Forest, or North Shore, Ill.)  
Chicago Heights (See South Suburban Chicago, Ill.)  
Clarendon Hills (See Hinsdale Township, Ill.)

Congress Park (See Chicago West Suburban, Ill.)  
Crete (See South Suburban Chicago, Ill.)  
Deerfield (See North Shore, Ill.)  
Des Plaines (See Park Ridge-Des Plaines, Ill.)  
Downers Grove (See Hinsdale Township, Ill.)  
Dundee (See Dundee, Ill.)

Elk Grove (See Arlington Heights, Ill.)  
 Elmhurst (See DuPage County, Ill.)  
 Elmwood Park (See Oak Park-River Forest, Ill.)  
 Evanston (See North Shore, Jr. Ill.)  
 Evergreen Park (See Chicago South, Ill.)  
 Flossmoor (See South Suburban Chicago, Ill.)  
 Forest Park (See Oak Park-River Forest, Ill.)  
 Frankfort (See Joliet, Ill.)  
 Geneva (See Fox River Valley, Ill.)  
 Glencoe (See North Shore, Ill.)  
 Glen Ellyn (See DuPage County, Ill.)  
 Glenview (See North Shore, Jr., Ill.)  
 Glenwood (See Chicago South Suburban, Ill.)  
 Grayslake (See Lake County, Ill.)  
 Harvey (See South Suburban Chicago, Ill.)  
 Hazel Crest (See South Suburban Chicago, Ill.)  
 Highland Park (See North Shore, Ill.)  
 Hinsdale (See Hinsdale Township, Ill.)  
 Homewood (See South Suburban Chicago, Ill.)  
 Joliet (See Joliet, Ill.)  
 Kenilworth (See North Shore, Ill.)  
 La Grange (See Chicago West Suburban, Ill.)  
 LaGrange Park (See Chicago West Suburban, Ill.)  
 Lake Bluff (See Lake County, Ill.)  
 Lake Forest (See North Shore, Ill.)

Lansing (See Hammond, Ind.)  
 Libertyville (See Lake County, Ill.)  
 Lockport (See Joliet, Ill.)  
 Lombard (See DuPage County, Ill.)  
 Manhattan (See Joliet, Ill.)  
 Maywood (See Oak Park-River Forest Ill.)  
 Melrose Park (See Oak Park-River Forest, Ill.)  
 Minooka (See Joliet, Ill.)  
 Mokena (See Joliet, Ill.)  
 Morris (See Joliet, Ill.)  
 Morton Grove (See North Shore, Jr., Ill.)  
 Mt. Prospect (See Arlington Heights, Ill.)  
 Mundelein (See Lake County, Ill.)  
 New Lenox (See Joliet, Ill.)  
 Northbrook (See North Shore, Jr., Ill.)  
 Northfield (See North Shore, Ill.)  
 Oak Lawn (See Chicago South, Ill.)  
 Oak Park (See Oak Park-River Forest, Ill.)  
 Olympia Fields (See South Suburban Chicago, Ill.)  
 Orland Park (See Chicago South, Ill.)  
 Palatine (See Arlington Heights, Ill.)  
 Palos Park (See Chicago South, Ill.)  
 Palos Heights (See Chicago South, Ill.)  
 Park Forest (See Chicago South Suburban, Ill.)  
 Park Ridge (See Park Ridge-Des Plaines, Ill.)  
 Plainfield (See Joliet, Ill.)  
 Prospect Heights (See Arlington Heights, Ill.)

River Forest (See Oak Park-River Forest, Ill.)  
 Riverside (See Chicago West Suburban, Ill.)  
 Riverdale (See Chicago South Suburban, Ill.)  
 Riverwood (See North Shore, Ill.)  
 Rockford (See Rockford, Ill.)  
 Rockton (See Beloit, Wis.)  
 Rolling Meadows (See Arlington Heights, Ill.)  
 Roscoe (See Rockford, Ill.)  
 St. Charles (See Fox River Valley, Ill.)  
 Skokie (See North Shore Jr., Ill.)  
 South Holland (See Chicago South Suburban, Ill.)  
 Thornton (See Chicago South Suburban, Ill.)  
 Villa Park (See DuPage County, Ill.)  
 Warrenville (Wheaton Central High School), (See Milton Township, Ill.)  
 Waukegan (See Lake County, Ill.)  
 Western Springs (See Chicago West Suburban, Ill.)  
 Westmont (See Hinsdale Township, Ill.)  
 Wheaton (See Milton Township, Ill.)  
 Wheeling (See Arlington Heights, Ill.)  
 Wilmette (See North Shore, Ill.)  
 Wilmington (See Joliet, Ill.)  
 Winfield (Wheaton North High School only) (See Milton Township, Ill.)  
 Winnetka (See North Shore, Ill.)  
 Worth (See Chicago South, Ill.)

**Clubs and Chairmen**

Arlington Heights, Ill.—General Chairman: Mrs. Ralph Wenk, 303 S. Rammer, Arlington Heights, Ill. 60004  
 (Wheeling H.S. and Hersey H.S.)—Mrs. Clinton R. Bowman, 113 Brook, Prospect Heights, Ill. 60070  
 (Prospect H.S.)—Mrs. Robert F. Horwath, 107 N. Windsor, Arlington Heights, Ill. 60004  
 (Conant H.S.)—Mrs. Fred Bensing, 263 Englewood Rd., Hoffman Estates, Ill. 60173  
 (Elk Grove H.S.)—Mrs. Ronald Jones, 1046 Warwick Lane, Elk Grove, Ill. 60007  
 (Palatine H.S.)—Mrs. James A. Humphrey, 961 Topango, Palatine, Ill. 60067  
 (Fremd H.S.)—Mrs. Robert B. Dewey, 1718 Appleby, Inverness Countryside, Ill. 60067  
 (Arlington H.S.)—Mrs. C. H. Oestmann, 320 S. Burton, Arlington Heights, Ill. 60005  
 (Forest View H.S.)—Mrs. Frederick Lussow, 410 S. Gibbons, Arlington Heights, Ill. 60004  
 (Barrington H.S.)—Mrs. John Tull, 105 Old Oak, Barrington, Ill. 60010  
 \* Chicago South, Ill.—Miss Eleanor Shell, 6700 South Shore Dr., Chicago, Ill. 60649  
 Chicago South Suburban, Ill.—Mrs. Walter L. Hass, 107 Warwick St., Park Forest, Ill. 60466  
 Chicago West Suburban, Ill.—General Chairman, Mrs. C. L. Tsaros, 5328 Lawn, Western Springs, Ill. 60558  
 (Western Springs) Mrs. James T. Wilson, 4136 Grand, Western Springs, Ill. 60558  
 (Riverside-Brookfield) Mrs. Theodore DuBois, 275 Bartram Rd., Riverside, Ill. 60546  
 (LaGrange)—Mrs. Robert Groeneveld, 103 Sunset Ave., LaGrange, Ill. 60525  
 (LaGrange Park) Mrs. Walter S. Browning, 811 N. Kensington Ave., LaGrange Park, Ill. 60525  
 Dundee, Ill. (Pi Phi Pocket)—Mrs. Harrison Kennicott, R.R. #1, Hickory Hollow Rd., Dundee, Ill. 60118  
 DuPage County, Ill.:  
 (Elmhurst-Villa Park) Mrs. Albert T. Salvesen, 289 Poplar, Elmhurst, Ill. 60126

(Glen Ellyn-Lombard) Mrs. L. Houts, 335 Main, Glen Ellyn, Ill. 60137  
 Fox River Valley, Ill.:  
 (Aurora Area) Mrs. William C. Warren, 120 S. Evanslawn, Aurora, Ill. 60506  
 (Batavia, Geneva, St. Charles) Mrs. D. W. Clark, 427 North Ave., Batavia, Ill. 60510  
 Hinsdale Township, Ill.—Mrs. Barry Tate, 108 N. Lincoln, Hinsdale, Ill. 60521  
 \* Joliet, Ill.—Mrs. Donald B. Harpham, R. R. 2, Box 117, Lockport, Ill. 60441  
 Lake County, Ill.—Mrs. Paul F. Doescher, Rt. 1, Box 309 E. Rockland Rd., Libertyville, Ill. 60048  
 Milton Township, Ill.—Mrs. D. I. Higgins, 1348 S. Main St., Wheaton, Ill. 60187  
 North Shore, Ill.:  
 General Chairman and Highland Park area: Mrs. Robert Earhart, 3461 Krenn, Highland Park, Ill. 60035  
 (Glencoe, Northfield, Kenilworth, Wilmette, Winnetka; (New Trier East) Mrs. Roy M. Schmitz, 4026 Fairway Dr., Wilmette, Ill. 60091)  
 (New Trier West) Mrs. Frank Hendrix, 2426 Meadow Dr., S., Wilmette, Ill. 60091)  
 Lake Forest—Mrs. A. H. Turpin, 790 S. Oak Knoll Dr., Lake Forest, Ill. 60045  
 Deerfield—Mrs. Dale Curtin, 1032 Knollwood, Deerfield, Ill. 60015  
 North Shore Jr., Ill.:  
 Evanston—Mrs. William S. Gilboy, 314 Lake, Evanston, Ill. 60201  
 Glenview-Northbrook—Mrs. Robert H. Jackson, 2231 Catherine, Northbrook, Ill. 60062  
 Oak Park-River Forest, Ill.—Mrs. D. E. Rider, 207 Gale, River Forest, Ill. 60305  
 Des Plaines, Ill.—Mrs. Elmer G. Hanson, 1092 Sixth Ave., Des Plaines, Ill. 60016; Park Ridge, Ill.—Mrs. Molly O. Wiggins, 438 Meacham Ave., Park Ridge, Ill. 60068  
 Rockford, Ill.—Mrs. Richard Leighton, 3903 Landstrom Rd., Rockford, Ill. 61111

**MU PROVINCE SOUTH**

Abington (See Galesburg, Ill.)  
 Adams County (See Quincy, Ill.)  
 Aleo (See Monmouth, Ill.)  
 Alexander (See Jacksonville, Ill.)  
 Alton (See Alton-Edwardsville, Ill.)  
 Arthur (See Champaign-Urbana, Ill.)  
 Avon (See Avon-Bushnell, Ill.)  
 Beardstown (See Springfield, Ill.)  
 Bement (See Decatur, Ill.)  
 Bethalto (See Alton-Edwardsville, Ill.)  
 Bethany (See Decatur, Ill.)  
 Bigsbyville (See Monmouth, Ill.)  
 Blandinsville (See Avon-Bushnell, Ill.)  
 Bloomington (See Bloomington-Normal, Ill.)  
 Blue Mound (See Decatur, Ill.)  
 Bluffs (See Jacksonville, Ill.)

Bonville (See Champaign-Urbana, Ill.)  
 Bushnell (See Avon-Bushnell, Ill.)  
 Calumet City (See Hammond, Ind.)  
 Cameron (See Galesburg, Ill.)  
 Canton (See Peoria, Ill.)  
 Carthage (See Quincy Ill. or Burlington, Iowa)  
 Champaign (See Champaign-Urbana, Ill.)  
 Chandlerville (See Jacksonville, Ill.)  
 Chapin (See Jacksonville, Ill.)  
 Chillicothe (See Peoria, Ill.)  
 Coal Valley (See Tri-City, Ill.)  
 Concord (See Jacksonville, Ill.)  
 Danville (See Danville, Ill.)  
 Decatur (See Decatur, Ill.)  
 DeWitte, Ia. (See Tri-City, Ill.)  
 East Alton (See Alton-Edwardsville, Ill.)

East Moline (See Tri-City, Ill.)  
 East Peoria (See Peoria, Ill.)  
 Edwardsville (See Alton-Edwardsville, Ill.)  
 Effingham (See Effingham, Ill.)  
 Farmer City (See Champaign-Urbana, Ill.)  
 Farmington (See Peoria, Ill.)  
 Galesburg (See Galesburg, Ill.)  
 Gibson City (See Champaign-Urbana, Ill.)  
 Godfrey (See Alton-Edwardsville, Ill.)  
 Good Hope (See Avon-Bushnell, Ill.)  
 Greenview (See Springfield, Ill.)  
 Hamilton (See Quincy, Ill.)  
 Jacksonville (See Jacksonville, Ill.)  
 Kirkwood (See Monmouth, Ill.)  
 Knoxville (See Galesburg, Ill.)  
 Little York (See Monmouth, Ill.)  
 Macon (See Decatur, Ill.)

Macomb (See Avon-Bushnell, Ill.)  
 Mahomet (See Champaign-Urbana, Ill.)  
 Maquon (See Galesburg, Ill.)  
 Milan (See Tri-City, Ill.)  
 Moline (See Tri-City, Ill.)  
 Monmouth (See Monmouth, Ill.)  
 Monticello (See Champaign-Urbana, Ill.)  
 Morton (See Peoria, Ill.)  
 Mt. Zion (See Decatur, Ill.)  
 Moweaqua (See Decatur, Ill.)  
 New Berlin (See Springfield, Ill.)  
 Niantic (See Decatur, Ill.)  
 Normal (See Bloomington-Normal, Ill.)  
 Ogden (See Champaign-Urbana, Ill.)  
 Oquawka (See Burlington, Iowa)  
 Pekin (See Peoria, Ill.)

Peoria, (Peoria, Ill.)  
 Peoria Heights (See Peoria, Ill.)  
 Petersburg (See Springfield, Ill.)  
 Pittsfield (See Quincy, Ill.)  
 Pleasant Plains (See Springfield, Ill.)  
 Port Byron (See Tri-City Ill.)  
 Prairie City (See Avon-Bushnell, Ill.)  
 Quincy (See Quincy, Ill.)  
 Rantoul (See Champaign-Urbana, Ill.)  
 Raitan (See Monmouth, Ill.)  
 Rock Island (See Tri-City, Ill.)  
 Roodhouse (See Jacksonville, Ill.)  
 Roseville (See Monmouth, Ill.)  
 Roxanna (See Alton-Edwardsville, Ill.)  
 Rushville (See Jacksonville, Ill.)

St. Joseph (See Champaign-Urbana, Ill.)  
 Seaton (See Monmouth, Ill.)  
 Shelbyville (See Decatur, Ill.)  
 Silvis (See Tri-City, Ill.)  
 Springfield (See Springfield, Ill.)  
 Taylorville (See Decatur, Ill.)  
 Tolono (See Champaign-Urbana, Ill.)  
 Tuscola (See Champaign-Urbana, Ill.)  
 Urbana (See Champaign-Urbana, Ill.)  
 Virginia (See Jacksonville, Ill.)  
 Washington (See Peoria, Ill.)  
 Wenona (See Peoria, Ill.)  
 Whitehall (See Jacksonville, Ill.)  
 Winchester (See Jacksonville, Ill.)  
 Wood River (See Alton-Edwardsville, Ill.)

### Clubs and Chairmen

Alton-Edwardsville, Ill.—Mrs. C. Donald McLain, 700 State St., Alton, Ill. 62002  
 Avon-Bushnell, Ill.—Mrs. John Lawson, 931 N. Crafford, Bushnell, Ill. 61422  
 Bloomington-Normal, Ill.—Mrs. James Magirl, 503 Kreitzer, Bloomington, Ill. 61701  
 Champaign-Urbana, Ill.—Mrs. Dennis Dahl, 1603 West William, Champaign, Ill. 61820  
 Danville, Ill.—Mrs. J. E. Huss, 1410 Woodridge, Danville, Ill. 61832  
 Decatur, Ill.—Mrs. Robert Taylor, 448 Timber Dr., Decatur, Ill. 62521  
 Effingham, Ill. (Pi Phi Pocket)—Mrs. Gene Henderson, 1211 S. Fourth St., Effingham, Ill. 62401  
 Galesburg, Ill.—Mrs. Russell Barstow, 1676 N. Broad St., Galesburg, Ill. 61401  
 Jacksonville, Ill.—Mrs. Jean Spencer, 310 Woodland, Jacksonville, Ill. 62650  
 \*Monmouth, Ill.—Miss Sally A. Bowman, 711 N. 11th St., Monmouth, Ill. 61462  
 Peoria, Ill.—Mrs. D. W. Miller, 312 Prospect Ln., Peoria, Ill. 61614  
 Quincy, Ill.—Mrs. Tom Oakley, 2057 Maine St., Quincy, Ill. 62301  
 Springfield, Ill.—Mrs. W. R. Schnirring, 22 Wildwood Rd., Springfield, Ill. 62704  
 Tri-City, Ill.—Mrs. Richard Davison, 3532 51st St., Moline, Ill. 61265

### NU PROVINCE

#### IOWA

Altoon (See Des Moines, Iowa)  
 Ames (See Ames, Iowa)  
 Ankeny (See Des Moines, Iowa)  
 Bettendorf (See Tri-City, Ill.)  
 Boone (See Ames, Iowa)  
 Buffalo (See Tri-City, Ill.)  
 Carlisle (See Indianola, Iowa)  
 Cedar Falls (See Waterloo-Cedar Falls, Iowa)  
 Colo (See Ames, Iowa)  
 Coralville (See Iowa City, Iowa)  
 Council Bluffs (See Council Bluffs, Iowa)  
 Davenport (See Tri-City, Ill.)  
 Des Moines (See Des Moines, Iowa)  
 Indianola (See Indianola, Iowa)  
 Iowa City (See Iowa City, Iowa)  
 Johnston (See Des Moines, Iowa)  
 LeClaire (See Tri-City, Ill.)  
 Madrid (See Ames, Iowa)

Malvern (See Council Bluffs, Iowa)  
 Marion (See Cedar Rapids, Iowa)  
 Mt. Pleasant (See Mt. Pleasant, Iowa)  
 Mt. Union (See Mt. Pleasant, Iowa)  
 Nevada (See Ames, Iowa)  
 New London (See Mt. Pleasant, Iowa)  
 North Liberty (See Iowa City, Iowa)  
 Olds (See Mt. Pleasant, Iowa)  
 Pleasant Valley (See Tri-City, Ill.)  
 Salem (See Mt. Pleasant, Iowa)  
 Sergeant Bluff (See Sioux City, Iowa)  
 Sioux City (See Sioux City, Iowa)  
 Swedesburg (See Mt. Pleasant, Iowa)  
 Story City (See Ames, Iowa)  
 Treynor (See Council Bluffs, Iowa)  
 University Heights (See Iowa City, Iowa)  
 Urbandale (See Des Moines, Iowa)  
 Waterloo (See Waterloo-Cedar Falls, Iowa)  
 West Des Moines (See Des Moines, Iowa)  
 Winfield (See Mt. Pleasant, Iowa)

#### NEBRASKA

Bellevue (See Omaha, Neb.)  
 Lincoln (See Lincoln, Neb.)  
 Murray (See Omaha, Neb.)  
 Omaha (See Omaha, Neb.)  
 Papillion (See Omaha, Neb.)  
 South Sioux City (See Sioux City, Iowa)

#### SOUTH DAKOTA

Belle Fourche (See Black Hills of South Dakota)  
 Custer (See Black Hills of South Dakota)  
 Deadwood (See Black Hills of South Dakota)  
 Hot Springs (See Black Hills of South Dakota)  
 Lead (See Black Hills of South Dakota)  
 Rapid City (See Black Hills of South Dakota)  
 Sioux Falls (See Sioux Falls, S.D.)  
 Vermillion (See Vermillion, S.D.)

### Clubs and Chairmen

Ames, Iowa—Mrs. John Grant, 2907 Ross Rd., Ames, Iowa 50010  
 Cedar Rapids, Iowa—Mrs. John Robb, 2330 Linden Dr. S. E., Cedar Rapids, Ia. 52403  
 Council Bluffs, Iowa—Mrs. Ann Walters, 220 5th Ave., Council Bluffs, Ia. 51501  
 Des Moines, Iowa—Mrs. James John, 6901 Sheridan, Des Moines, Ia. 50322  
 Asst. chairman—Mrs. C. E. Bening, 33 Foster Dr., Des Moines, Ia. 50312  
 Indianola, Iowa—Mrs. Charles Kerr, 201 North G, Indianola, Ia. 50125  
 Iowa City, Iowa—Mrs. Richard Hansen, 2026 Ridgeway Dr., Iowa City, Ia. 52240  
 Mt. Pleasant, Iowa—Mrs. John Hunt, 606 W. Monroe St., Mt. Pleasant, Ia. 52641

Sioux City, Ia.—Mrs. Marianne Conover, 4870 Skyline Dr., Sioux City, Ia. 51104  
 Waterloo-Cedar Falls, Ia.—Mrs. Ken Mast, 228 Berkshire, Waterloo, Ia. 50701  
 Lincoln, Neb.—Mrs. Scott Rager, 2046 S. Cotner, Lincoln, Neb. 68506  
 Omaha, Neb.—Mrs. Peter Lage, 1120 Delmar, 2F, Papillion, Neb. 68046  
 Black Hills, S. D.—Mrs. Leslie Larson, 3103 Morning View Dr., Rapid City, S.D. 57701  
 Sioux Falls, S.D.—Mrs. Craig Lawrence, 1007 S. Blauvelt, Sioux Falls, S.D. 57103  
 Vermillion, S.D.—Mrs. Edie Heer, 915 E. Main, Vermillion, S.D. 57069

### XI PROVINCE

#### KANSAS

Bethel (See Kansas City, Kan.)  
 Bonner Springs (See Kansas City, Kan.)  
 Chase (See Western Kansas)  
 Claffin (See Western Kansas)  
 Colby (See Western Kansas)  
 Derby (See Wichita, Kan.)  
 Dodge City (See Western Kansas)  
 Downs (See Western Kan.)  
 Edwardsville (See Kansas City, Kan.)  
 Ellinwood (See Western Kansas)  
 Emporia (See Kansas City, Kan.)  
 Fairway (See Kansas City, Mo.)  
 Garden City (See Western Kansas)  
 Great Bend (See Western Kansas)  
 Hays (See Western Kansas)

Haysville (See Wichita, Kan.)  
 Holton (See Topeka, Kan.)  
 Hutchinson (See Hutchinson, Kan.)  
 Kansas City (See Kansas City, Kan. & Kansas City, Mo.)  
 Lake of the Forest (See Kansas City Kan.)  
 Larned (See Western Kansas)  
 Lawrence (See Lawrence, Kan.)  
 Leavenworth (See Lawrence, Kan.)  
 Leawood (See Kansas City, Mo.)  
 Lenexa (See Kansas City, Mo.)  
 Liberal (See Western Kansas)  
 Lyons (See Western Kansas)  
 Manhattan (See Manhattan, Kan.)  
 Maple Hill (See Topeka, Kan.)  
 McCracken (See Western Kansas)

McPherson (See McPherson, Kan.)  
 Mission (See Kansas City, Mo.)  
 Merriam (See Kansas City, Mo.)  
 Muncie (See Kansas City, Kan.)  
 Norton (See Western Kansas)  
 Olathe (See Kansas City, Mo.)  
 Ottawa (See Lawrence, Kan.)  
 Overland Park (See Kansas City, Mo.)  
 Phillipsburg (See Western Kansas)  
 Pomona (See Lawrence, Kan.)  
 Prairie Village (See Kansas City, Mo.)  
 Quivera (See Kansas City, Kan.)  
 Russell (See Western Kansas)  
 Shawnee Mission (See Kansas City, Mo.)  
 Shawnee (See Kansas City, Mo.)  
 Silver Lake (See Topeka, Kan.)



Syracuse (See Western Kansas)  
Tonganoxie (See Lawrence, Kan.)  
Topeka (See Topeka, Kan.)  
Turner (See Kansas City, Kan.)  
Valley Center (See Wichita, Kan.)  
Westwood Hills (See Kansas City, Mo.)  
Wichita (See Wichita, Kan.)  
Williamsburg (See Lawrence, Kan.)

## MISSOURI

Aurora (See Springfield, Mo.)  
Ballwin (See St. Louis, Mo.)  
Blue Springs (See Kansas City, Mo.)  
Bolivar (See Springfield, Mo.)  
Brentwood (See St. Louis, Mo.)  
Chesterfield, (See St. Louis, Mo.)  
Clayton (See St. Louis, Mo.)  
Columbia (See Columbia, Mo.)  
Crestwood (See St. Louis, Mo.)  
Creve Coeur (See St. Louis, Mo.)

Des Peres (See St. Louis, Mo.)  
Ellisville (See St. Louis, Mo.)  
Ferguson (See St. Louis, Mo.)  
Florissant (See St. Louis, Mo.)  
Forsyth (See Springfield, Mo.)  
Frontenac (See St. Louis, Mo.)  
Glendale (See St. Louis, Mo.)  
Grain Valley (See Kansas City, Mo.)  
Grandview (See Kansas City, Mo.)  
Hannibal (See Quincy, Ill.)  
Hazelwood (See St. Louis, Mo.)  
Hickman Mills (See Kansas City, Mo.)  
Independence (See Kansas City, Mo.)  
Jefferson City (See Jefferson City, Mo.)  
Kansas City (See Kansas City, Mo., Kansas City, Kan. & Kansas City North)  
Kirkwood (See St. Louis, Mo.)  
Ladue (See St. Louis, Mo.)  
Lee's Summit (See Kansas City, Mo.)

Liberty (See Liberty, Mo.)  
Manchester (See St. Louis, Mo.)  
Maplewood (See St. Louis, Mo.)  
Marshfield (See Springfield, Mo.)  
Mexico (See Mexico, Mo.)  
Normandy (See St. Louis, Mo.)  
Oliveette (See St. Louis, Mo.)  
Ozark (See Springfield, Mo.)  
Raytown (See Kansas City, Mo.)  
Richmond Heights (See St. Louis, Mo.)  
Shrewsbury (See St. Louis, Mo.)  
St. Ann (See St. Louis, Mo.)  
St. Charles (See St. Louis, Mo.)  
St. Louis (See St. Louis, Mo.)  
St. Joseph (See St. Joseph, Mo.)  
Springfield (See Springfield, Mo.)  
University City (See St. Louis, Mo.)  
Warson Woods (See St. Louis, Mo.)  
Webster Groves (See St. Louis, Mo.)

## Clubs and Chairmen

Hutchinson, Kan.—Mrs. R. C. Davidson, Jr., 6 Downing Rd., Hutchinson, Ks. 67501  
Kansas City, Kan.—Mrs. Barbara S. Zeller, 2105 N. 83rd St., Kansas City, Ks. 66109  
Lawrence, Kan.—Mrs. George Ryan, 1323 Spencer Dr., Lawrence, Ks. 66044  
Manhattan, Kan.—Mrs. Clarence Norris, 1728 Ranser Rd., Manhattan, Kan. 66502  
McPherson, Kan. (Pi Phi Pocket)—Mrs. Fred Pierce, 1344 N. Maple, McPherson, Ks. 67460  
Topeka, Kan.—Mrs. Karen A. Baker, 2816 Burlingame Rd., Topeka, Kan. 66611  
Western Kansas—Mrs. Richard Proffitt, Chase, Ks. 67524  
Wichita, Kan.:  
(Out-of-state) Mrs. Willard Thompson, 616 Tara Ct., Wichita, Ks. 67206  
(Kansas U.) Mrs. Richard Ewy, 4331 E. English, Wichita, Ks. 67218  
(Kansas State U.) Mrs. Richard Bogue, 537 Hidden Valley, Wichita, Ks. 67209  
Columbia, Mo.—Mrs. Paul A. Medley, 515 E. Rockcreek, Columbia, Mo. 65201

Jefferson City, Mo.—Mrs. A. R. Trippensee, 1418 Greenberry Rd., Jefferson City, Mo. 65101  
Kansas City, Mo.—Shawnee Mission, Ks.: General Chairman—Mrs. William Chiles, 4106 W. 101 Terr., Shawnee Mission, Ks. 66207 (Missouri Alpha) Mrs. William Temple, 5912 W. 89th Terr., Overland Park, Ks. 66207  
(Kansas Alpha)—Mrs. John L. Beck, 8842 England, Overland Park, Ka. 66212  
(Kansas Beta) Mrs. John H. Ross, 5429 Norwood, Fairway, Ks. 66205  
Kansas City North, Mo. (Pi Phi Pocket)—Mrs. J. R. Neal, Jr., 4002 N.E. 49th Terr., Kansas City, Mo. 64118  
Liberty, Mo. (Pi Phi Pocket)—Mrs. C. K. Larson, 313 Wilshire Blvd., Liberty, Mo. 64068  
Mexico, Mo. (Pi Phi Pocket)—Mrs. Lawrence M. Barnes, Jr., 7 Park Cir., Mexico, Mo. 65265  
St. Joseph, Mo.—Mrs. Ronald Engelken, 3804 N. 71 Highway, St. Joseph, Mo. 64506  
St. Louis, Mo.—Mrs. Elmer Ott, Jr., 1229 Lockett Ln., St. Louis, Mo. 63122  
Springfield, Mo.—Mrs. Patricia Bradshaw, 1503 E. Delmar, Springfield, Mo. 65804

## OMICRON PROVINCE

## ARKANSAS

Alma (See Ft. Smith, Ark.)  
Arkadelphia (See Hot Springs, Ark.)  
Armored (See Osceola, Ark.)  
Augusta (See Newport, Ark.)  
Bauxite (See Little Rock, Ark.)  
Benton (See Little Rock, Ark.)  
Blytheville (See Osceola, Ark.)  
Burdette (See Osceola, Ark.)  
Camden (See Camden, Ark.)  
Clarendon (See Grand Prairie, Ark.)  
DeQueen (See Texarkana, Ark.-Tex.)  
DeWitt (See Grand Prairie, Ark.)  
El Dorado (See El Dorado, Ark.)  
Etowah (See Osceola, Ark.)  
Fayetteville (See Fayetteville, Ark.)  
Ft. Smith (See Ft. Smith, Ark.)  
Hazen (See Grand Prairie, Ark.)  
Hope (See Texarkana, Ark.-Tex.)  
Hot Springs (See Hot Springs, Ark.)  
Jacksonville (See Little Rock, Ark.)  
Leachville (See Osceola, Ark.)  
Little Rock (See Little Rock, Ark.)  
Lonoke (See Little Rock, Ark.)  
Luxora (See Osceola, Ark.)  
Magnolia (See Texarkana, Ark.-Tex.)  
Malvern (See Hot Springs, Ark.)  
Manila (See Osceola, Ark.)  
Newport (See Newport, Ark.)  
North Little Rock (See Little Rock, Ark.)  
Osceola (See Osceola, Ark.)  
Ozark (See Ft. Smith, Ark.)  
Paris (See Ft. Smith, Ark.)

Pine Bluff (See Pine Bluff, Ark.)  
Prescott (See Texarkana, Ark.-Tex.)  
Scott (See Little Rock, Ark.)  
Sherrill (See Pine Bluff, Ark.)  
Springdale (See Fayetteville, Ark.)  
Stuttgart (See Grand Prairie, Ark.)  
Texarkana (See Texarkana (See Texarkana, Ark.-Tex.)  
Tuckerman (See Newport, Ark.)  
Van Buren (See Ft. Smith, Ark.)  
Wilson (See Osceola, Ark.)

## OKLAHOMA

Ada (See Pauls Valley, Okla.)  
Altus (See Altus, Okla.)  
Ardmore (See Ardmore, Okla.)  
Bartlesville (See Bartlesville, Okla.)  
Bethany (See Oklahoma City, Okla.)  
Blackwell (See Ponca City-Kay County, Ok.)  
Centralia (See Claremore, Okla.)  
Checotah (See Muskogee, Okla.)  
Chelsea (See Claremore, Okla.)  
Claremore (See Claremore, Okla.)  
Comanche (See Duncan, Okla.)  
Copan (See Bartlesville, Okla.)  
Dewey (See Bartlesville, Okla.)  
Duncan (See Duncan, Okla.)  
Edmond (See Edmond, Okla.)  
Glencoe (See Stillwater, Okla.)  
Heldton (See Ardmore, Okla.)  
Kaw City (See Ponca City-Kay County, Okla.)

Lindsay (See Pauls Valley, Okla.)  
Loco (See Duncan, Okla.)  
Madil (See Ardmore, Okla.)  
Marietta (See Ardmore, Okla.)  
Marlow (See Duncan, Okla.)  
Midwest City (See Midwest City, Okla.)  
Muskogee (See Muskogee, Okla.)  
Newkirk (See Ponca City-Kay County, Okla.)  
Norman (See Norman, Okla.)  
Oklahoma City (See Oklahoma City, Okla.)  
Pauls Valley (See Pauls Valley, Okla.)  
Perkins (See Stillwater, Okla.)  
Ponca City (See Ponca City-Kay County, Okla.)  
Poteau (See Muskogee, Okla.)  
Pryor (See Claremore, Okla.)  
Putnam (See Oklahoma City, Okla.)  
Ramona (See Bartlesville, Okla.)  
Shawnee (See Shawnee, Okla.)  
Stillwater (See Stillwater, Okla.)  
Tablequah (See Muskogee, Okla.)  
Tonkawa (See Ponca City-Kay County, Okla.)  
Tulsa (See Tulsa, Okla.)  
Vinita (See Claremore, Okla.)  
Wagoner (See Muskogee, Okla.)  
Waurika (See Duncan, Okla.)  
Western Heights (See Oklahoma City, Okla.)  
Wynnewood (See Oklahoma City, Okla.)

## Clubs and Chairmen

Altus, Okla. (Pi Phi Pocket)—Mrs. John M. Mock, 620 Navajoe Rd., Altus, Ok. 73521  
Ardmore, Okla.—Mrs. William J. Williams, 608 Sunset Dr., Ardmore, Ok. 73401  
Bartlesville, Okla.—Mrs. Richard Varnell, 1480 Oakdale Dr., Bartlesville, Ok. 74003  
\* Claremore, Okla.—Mrs. E. N. Price, 620 S. Smith, Vinita, Ok. 74301  
Duncan, Okla.—Mrs. A. J. Hruby, 1006 Alpine, Duncan, Ok. 73533

Edmond, Okla.—Mrs. R. G. Mercer, 3906 Deason Dr., Edmond, Ok. 73034  
El Dorado-Magnolia, Ark.—Mrs. John L. Anthony, 155 Glenridge, El Dorado, Ark. 71730  
Fayetteville, Ark.—Mrs. Jack Audrain, 1601 Elmwood, Fayetteville, Ark. 72701  
Fort Smith, Ark.—Mrs. Rick Haggard, 3601 Barry, Fort Smith, Ark. 72901  
Grand Prairie, Ark.—Mrs. Marion Hartz, 1804 S. Prairie, Stuttgart, Ark. 72160

Hot Springs, Ark.—Mrs. J. E. Sanders, 213 Garland, Hot Springs, Ark. 71901  
 Little Rock, Ark.—Mrs. James Graf, 2604 N. Fillmore, Little Rock, Ark. 72207  
 Midwest City, Okla. (Pi Phi Pocket)—Mrs. R. L. Fritsche, 1129 Twilight, Midwest City, Ok. 73110  
 Muskogee, Okla.—Mrs. Forney Sandlin, 4500 Howard, Muskogee, Ok. 74401  
 \*Newport, Ark.—Mrs. John Conner, Cypress Cir., Newport, Ark. 72112  
 Norman, Okla.—Mrs. Tom Thurston, 531 East Boyd, Norman, Ok. 73069  
 Oklahoma City, Okla.—Mrs. James G. Harlow, 1713 Pennington Way, Oklahoma City, Ok. 73116  
 Okmulgee, Okla. (Pi Phi Pocket)—Mrs. James W. Wise, 400 Oakwood Dr., Okmulgee, Ok. 74447  
 Osceola-Blytheville, Ark.:

(Osceola) Mrs. Ralph Woodruff, 917 W. Semmes, Osceola, Ark. 72370  
 (Blytheville) Mrs. Alvin Huffman III, 1801 Westgate, Blytheville, Ark. 72315  
 Pauls Valley, Okla.—Mrs. Robert T. Rennie, 1800 S. Walnut, Pauls Valley, Ok. 73075  
 Pine Bluff, Ark.—Mrs. John Goggans, 2502 W. 47th, Pine Bluff, Ark. 71601  
 Ponca City-Kay County, Okla.—Mrs. J. C. Kotarski, 2309 Meadowbrook, Ponca City, Ok. 74601  
 Shawnee, Okla. (Pi Phi Pocket)—Mrs. Steve Garner, 1841 N. Pennsylvania, Shawnee, Ok. 74801  
 Stillwater, Okla.—Mrs. Linford Pitts, 2133 W. Arrowhead Dr., Stillwater, Ok. 74074  
 Texarkana, Ark.-Tex.—Mrs. James B. Kettrell, 1902 Laurel St., Texarkana, Ark. 75501  
 Tulsa, Okla.—Mrs. Robert L. Shepherd, 3523 S. Yorktown, Tulsa, Ok. 74105

## PI PROVINCE NORTH

### LOUISIANA

Alexandria (See Alexandria, La.)  
 Bastrop (See Monroe, La.)  
 Belcher (See Shreveport, La.)  
 Benton (See Shreveport, La.)  
 Bossier City (See Shreveport, La.)  
 Boyce (See Alexandria, La.)  
 Bunkie (See Alexandria, La.)  
 Chenyville (See Alexandria, La.)  
 Delhi (See Monroe, La.)  
 Dixie (See Shreveport, La.)  
 Farmersville (See Monroe, La.)  
 Ferriday (See Monroe, La.)  
 Greenwood (See Shreveport, La.)  
 Jonesboro (See Monroe, La.)  
 La Compte (See Alexandria, La.)  
 Lake Providence (See Monroe, La.)  
 Leesville (See Alexandria, La.)  
 Marksville (See Alexandria, La.)  
 Mer Rouge (See Monroe, La.)  
 Monroe (See Monroe, La.)  
 Oakdale (See Alexandria, La.)  
 Oak Ridge (See Monroe, La.)  
 Pineville (See Alexandria, La.)  
 Rayville (See Monroe, La.)  
 Ruston (See Monroe, La.)  
 Shreveport (See Shreveport, La.)  
 Simsboro (See Monroe, La.)  
 St. Joseph (See Monroe, La.)  
 Tallulah (See Monroe, La.)  
 Vidalia (See Monroe, La.)  
 Vivian (See Shreveport, La.)

West Monroe (See Monroe, La.)  
 Winnsboro (See Monroe, La.)

### TEXAS

Aledo (See Fort Worth, Tex.)  
 Amarillo (See Amarillo, Tex.)  
 Archer City (See Wichita Falls, Tex.)  
 Arlington (See Mid-Cities, Tex.)  
 Athens (See Tyler, Tex.)  
 Bedford (See Mid-Cities, Tex.)  
 Bedias (See Brazos Valley, Tex.)  
 Borger (See Amarillo, Tex. or Pampa, Tex.)  
 Breckenridge (See Breckenridge, Tex.)  
 Bryan (See Brazos Valley, Tex.)  
 Calvert (See Brazos Valley, Tex.)  
 Cameron (See Brazos Valley, Tex.)  
 Canyon (See Amarillo, Tex.)  
 Canadian (See Pampa, Tex.)  
 Clarendon (See Pampa, Tex.)  
 College Station (See Brazos Valley, Tex.)  
 Dallas (See Dallas, Tex.)  
 Dalhart (See Amarillo, Tex.)  
 Dumas (See Amarillo, Tex.)  
 Denison (See Sherman-Denison, Tex.)  
 Electra (See Wichita Falls, Tex.)  
 Eules (See Mid-Cities, Tex.)  
 Ft. Worth (See Ft. Worth, Tex.)  
 Franklin (See Brazos Valley, Tex.)  
 Friona (See Amarillo, Tex.)  
 Garland (See Dallas, Tex.)  
 Graham (See Wichita Falls, Tex.)

Grand Prairie (See Mid-Cities, Tex.)  
 Grayson (See Sherman-Denison, Tex.)  
 Hearne (See Brazos Valley, Tex.)  
 Henderson (See East Texas)  
 Henrietta (See Wichita Falls, Tex.)  
 Hereford (See Amarillo, Tex.)  
 Highland Park (See Dallas, Tex.)  
 Hurst (See Mid-Cities, Tex.)  
 Iowa Park (See Wichita Falls, Tex.)  
 Irving (See Mid-Cities, Tex.)  
 Jacksonville (See Tyler, Tex.)  
 Longview (See East Texas)  
 Lufkin (See Lufkin, Tex.)  
 Madisonville (See Brazos Valley, Tex.)  
 Mansfield (See Mid-Cities, Tex.)  
 Marshall (See Marshall, Tex.)  
 Miami (See Pampa, Tex.)  
 Nacogdoches (See Lufkin, Tex.)  
 Navasota (See Brazos Valley, Tex.)  
 Palestine (See Tyler, Tex.)  
 Pampa (See Pampa, Tex.)  
 Panhandle (See Amarillo, Tex.)  
 Paris (See Paris, Tex.)  
 Pittsburg (See East Texas)  
 Richardson (See Richardson, Tex.)  
 Sherman (See Sherman-Denison, Tex.)  
 Texarkana (See Texarkana, Ark.-Tex.)  
 Tyler (See Tyler, Tex.)  
 University Park (See Dallas, Tex.)  
 Waco (See Waco, Tex.)  
 Wichita Falls (See Wichita Falls, Tex.)

## Clubs and Chairmen

\*Alexandria, La.—Mrs. James Morris, 535 Hummingbird Ln., Alexandria, La. 71301  
 Monroe, La.—Mrs. Hugh McDonald, Jr., 2201 Pargoud Blvd., Monroe, La. 71201  
 Shreveport, La.—Mrs. Stephen Stewart, 597 Oneonta, Shreveport, La. 71106  
 Amarillo, Tex.—Mrs. Bill Barbee, 3514 Carlton, Amarillo, Tex. 79108  
 Brazos Valley, Tex.—Mrs. John C. Taylor, P.O. Box 1156, College Station, Tex. 77840  
 Breckenridge, Tex. (Pi Phi Pocket)—Mrs. W. G. Arnot, Jr., 1000 E. Connell, Breckenridge, Tex. 76024  
 Dallas, Tex.—Mrs. Richard Compton, 3605 Caruth, Dallas, Tex. 75225  
 East Texas—Mrs. Rudy Bresie, 509 Terrace Dr., Longview, Tex. 75601  
 Fort Worth, Tex.—Chairman: Mrs. Gary J. Gafford, 611 Westview, Ft. Worth, Tex. 76107  
 Co-chairman: Mrs. W. P. Cranz, Jr., 133 Williamsburg Ln., Ft. Worth, Tex. 76107

Lufkin, Tex.—Mrs. H. J. Shands, Jr., 1310 Allendale Dr., Lufkin, Tex. 75901  
 Marshall, Tex.—Mrs. Scott Baldwin, 2301 Port Caddo Rd., Marshall, Tex. 75670  
 Mid-Cities, Tex.—Mrs. Jack Crudup, 1001 Whispering Oak Ct., Arlington, Tex. 76012  
 Pampa, Tex.—Mrs. David A. McDaniel, 1615 Williston, Pampa, Tex. 79065  
 Paris, Tex. (Pi Phi Pocket)—Mrs. W. F. Bennett, Jr., 2410 Briarwood, Paris, Tex. 75460  
 Richardson, Tex.—Mrs. James Turk, 1210 Ridgeway, Richardson, Tex. 75080  
 Sherman-Denison, Tex.—Mrs. James Bohm, 1811 Westside Dr., Sherman, Tex. 75090  
 Tyler, Tex.—Mrs. Terry Graham, 3500 Glendale, Tyler, Tex. 75701  
 \*Waco, Tex.—Mrs. J. H. Ensey, 3700 Herwol, Waco, Tex. 76710  
 Wichita Falls, Tex.—Mrs. Michael Fisher, 3206½ Ninth St., Wichita Falls, Tex. 76309

## PI PROVINCE SOUTH

### LOUISIANA

Amite (See Baton Rouge, La.)  
 Baker (See Baton Rouge, La.)  
 Baton Rouge (See Baton Rouge, La.)  
 Breaux Bridge (See Lafayette, La.)  
 Covington (See New Orleans, La.)  
 Denham Springs (See Baton Rouge, La.)  
 De Ridder (See Lake Charles, La.)  
 Gonzales (See Baton Rouge, La.)  
 Hammond (See Baton Rouge, La.)  
 Lafayette (See Lafayette, La.)  
 Lake Charles (See Lake Charles, La.)  
 Metairie (See New Orleans, La.)  
 Napoleonville (See New Orleans, La.)  
 New Orleans (See New Orleans, La.)

New Roads (See Baton Rouge, La.)  
 Opelousas (See Opelousas, La.)  
 Plaquemine (See Baton Rouge, La.)  
 Port Sulphur (See New Orleans, La.)  
 Port Allen (See Baton Rouge, La.)  
 St. Francisville (See Baton Rouge, La.)  
 Zachary (See Baton Rouge, La.)

### TEXAS

Abilene (See Abilene, Tex.)  
 Alamo, (See Hidalgo, Tex.)  
 Alamo Heights (See San Antonio, Tex.)  
 Albany (See Abilene, Tex.)  
 Anson (See Abilene, Tex.)  
 Austin (See Austin, Tex.)

Baird (See Abilene, Tex.)  
 Ballinger (See San Angelo, Tex. or Abilene, Tex.)  
 Bastrop (See Austin, Tex.)  
 Beaumont (See Beaumont, Tex.)  
 Boerne (See San Antonio, Tex.)  
 Burnet (See Austin, Tex.)  
 Coleman (See Abilene, Tex.)  
 Coronado City (See Abilene, Tex.)  
 Corpus Christi (See Corpus Christi, Tex.)  
 Cuera (See Victoria, Tex.)  
 Del Rio (See San Angelo, Tex.)  
 Donna (See Hidalgo County, Tex.)  
 Eastland (See Abilene, Tex.)  
 Edinburg (See Hidalgo County, Tex.)

Edna (See Victoria, Tex.)  
 Eldorado (See San Angelo, Tex.)  
 Elgin (See Austin, Tex.)  
 El Paso (See El Paso, Tex.)  
 Ft. Sam Houston (See San Antonio, Tex.)  
 Ft. Stockton (See San Angelo, Tex.)  
 Georgetown (See Austin, Tex.)  
 Goliad (See Victoria, Tex.)  
 Groves (See Beaumont, Tex.)  
 Hamlin (See Abilene, Tex.)  
 Houston (See Houston, Tex.)  
 Kerrville (See San Antonio, Tex.)  
 Lubbock (See Lubbock, Tex.)  
 McAllen (See Hidalgo County, Tex.)  
 Mercedes (See Hidalgo County, Tex.)

Midland (See Midland, Tex.)  
 Mission (See Hidalgo County, Tex.)  
 New Braunfels (See San Antonio, Tex.)  
 Odessa (See Odessa, Tex.)  
 Orange (See Beaumont, Tex.)  
 Pharr (See Hidalgo County, Tex.)  
 Port Arthur (See Beaumont, Tex.)  
 Port Lavaca (See Victoria, Tex.)  
 Randolph AFB (See San Antonio, Tex.)  
 Refugio (See Victoria, Tex.)  
 Rotan (See Abilene, Tex.)  
 San Angelo (See San Angelo, Tex.)  
 San Antonio (See San Antonio, Tex.)  
 San Juan (See Hidalgo County, Tex.)

San Marcos (See Austin, Tex.)  
 Seguin (See San Antonio, Tex.)  
 Sonora (See San Angelo, Tex.)  
 Stanfort (See Abilene, Tex.)  
 Sweetwater (See Abilene, Tex.)  
 Taft (See Corpus Christi, Tex.)  
 Throckmorton (See Abilene, Tex.)  
 Victoria (See Victoria, Tex.)  
 Weslaco (See Hidalgo County, Tex.)  
 Yoakum (See Victoria, Tex.)  
 Ysletta (See El Paso, Tex.)

## MEXICO

Any part of the Republic of Mexico

## Clubs and Chairmen

Baton Rouge, La.—Mrs. Henry B. Salassi, Jr., 9825 Judi Ave., Baton Rouge, La. 70815  
 Lafayette, La.—Mrs. John K. Hill, 422 Karen Dr., Lafayette, La. 70501  
 \*Lake Charles, La.—Mrs. Joe Brame, 4010 Pleasant Dr., Lake Charles, La. 70601  
 New Orleans, La.—Chairman: Mrs. Robert Cowart, 2200 State St., New Orleans, La. 70118  
 Co-chairman: Mrs. Leo P. Michiels, Jr., 442 Lowerline, New Orleans, La. 70118  
 Opelousas, La. (Pi Phi Pocket)—Mrs. Edward A. Thistlethwaite, 618 Court St., Opelousas, La. 70570  
 Abilene, Tex.—Mrs. David Stubbeman, 1241 Leggett Dr., Abilene, Tex. 79605  
 Austin, Tex.—Mrs. Jack Hill, 2216 Mathews Dr., Austin, Tex. 78703  
 Beaumont, Tex.—Mrs. Howard Bundy II, 1760 Karen Ln., Beaumont, Tex. 77706  
 Corpus Christi, Tex.—Mrs. P. D. Whitaker, 442 Barracuda, Corpus Christi, Tex. 78411  
 El Paso, Tex.—Mrs. Richard Bufkin, 6700 Escondido, Apt. F-1, El

Paso, Tex. 79912  
 Hidalgo County, Tex.—Mrs. Trudie Fowler, 1912 Fern, McAllen, Tex. 78501  
 Houston, Tex.—Mrs. Kenneth R. Burroughs, 10918 Walwick Dr., Houston, Tex. 77024  
 Lubbock, Tex.—Mrs. Tommy Middleton, 2804 58th, Lubbock, Tex. 79413  
 Midland, Tex.—Mrs. Dean Strack, 3116 Humble, Midland, Tex. 79701  
 \*Odessa, Tex.—Mrs. J. L. Barnett, Rt. 1, Box 437, Odessa, Tex. 79760  
 San Angelo, Tex.—Mrs. Phillip Templeton, 2007 Shamrock, San Angelo, Tex. 76901  
 San Antonio, Tex.—Mrs. William A. Jeffers, Jr., 818 Wiltshire, San Antonio, Tex. 78209  
 Victoria, Tex.—Mrs. Richard Dunn, 112 Spokane, Victoria, Tex. 77901  
 \*Mexico, D.F.—Mrs. George Bano, General Mendez #3, Mexico 18, D.F.

## RHO PROVINCE

COLORADO  
 Arvada (See Denver, Colo.)  
 Ault (See Ft. Collins, Colo.)  
 Aurora (See Denver, Colo.)  
 Boulder (See Boulder, Colo.)  
 Broomfield (See Boulder, Colo.)  
 Castle Rock (See Denver, Colo.)  
 Colorado Springs (See Colorado Springs, Colo.)  
 Cripple Creek (See Colorado Springs, Colo.)  
 Denver (See Denver, Colo.)  
 Englewood (See Denver, Colo.)  
 Evergreen (See Denver, Colo.)  
 Falcon (See Colorado Springs, Colo.)  
 Ft. Collins (See Ft. Collins, Colo.)  
 Golden (See Denver, Colo.)  
 Grand Junction (See Grand Junction, Colo.)  
 Lafayette (See Boulder, Colo.)

Lakewood (See Denver, Colo.)  
 Littleton (See Denver, Colo.)  
 Louisville (See Boulder, Colo.)  
 Longmont (See Boulder, Colo.)  
 Manitou Springs (See Colorado Springs, Colo.)  
 Matheson (See Colorado Springs, Colo.)  
 Morrison (See Denver, Colo.)  
 Mountain (See Colorado Springs, Colo.)  
 Northglenn (See Denver, Colo.)  
 Parker (See Denver, Colo.)  
 Pueblo (See Pueblo, Colo.—city and county)  
 Security (See Colorado Springs, Colo.)  
 Thornton (See Denver, Colo.)  
 U. S. Air Force Academy (See Colorado Springs, Colo.)  
 Westminster (See Denver, Colo.)  
 Wheatridge (See Denver, Colo.)

## MONTANA

Belgrade (See Bozemann, Mont.)  
 Belt (See Great Falls, Mont.)  
 Billings (See Billings, Mont.)  
 Bozeman (See Bozeman, Mont.)  
 East Helena (See Helena, Mont.)  
 Great Falls (See Great Falls, Mont.)  
 Helena (See Helena, Mont.)  
 Manhattan (See Bozeman, Mont.)  
 Simms (See Great Falls, Mont.)  
 Wolf Creek (See Helena, Mont.)

## WYOMING

Casper (See Casper, Wyo.)  
 Cheyenne (See Cheyenne, Wyo.)  
 Laramie (See Laramie, Wyo.)  
 Glenrock (See Casper, Wyo.)  
 Midwest (See Casper, Wyo.)

## Clubs and Chairmen

Boulder, Colo.—Mrs. John Archibald, 550 15th St., Boulder, Co. 80302  
 Colorado Springs, Colo.—Mrs. Gerald Bennett, 2425 Ceresia Ln., Colorado Springs, Co. 80909  
 Denver, Colo.—Mrs. H. Thomas Fagrelus, 11863 W. 27th Dr., Lakewood, Co. 80215  
 \*Fort Collins, Colo.—Mrs. W. E. Morgan, 4001 Horsetooth Rd., Fort Collins, Co. 80521  
 Grand Junction, Colo. (Pi Phi Pocket)—Mrs. G. K. Hoskin, 411 Rio Vista, Grand Junction, Co. 81501  
 Pueblo, Colo.—Mrs. Bob Haver, 1526 Alexander Cir., Pueblo, Co. 81001  
 Billings, Mont.—Mrs. Hank Hammersmark, 2110 Woody Dr., Bill-

ings, Mont. 59102  
 Bozeman, Mont.—Mrs. J. Eneboe, 1206 Pinecrest Dr., Bozeman, Mont. 59715  
 Great Falls, Mont.—Mrs. Doug Lennington, 304 52nd St. S., Great Falls, Mont. 59401  
 Helena, Mont.—Mrs. R. K. Sinclair, 1410 Sibelius, Helena, Mont. 59601  
 Casper, Wyo.—Mrs. Gary C. Lathrop, 829 W. 10th, Casper, Wyo. 82601  
 \*Cheyenne, Wyo.—Mrs. John F. Lynch, 308 W. 7th, Cheyenne, Wyo. 82001  
 \*Laramie, Wyo.—Mrs. R. E. Miller, P.O. Box 934, Laramie, Wyo. 82070

## SIGMA PROVINCE

ARIZONA  
 Chandler (See Camelback, Ariz.)  
 Glendale (See Phoenix, Ariz.)  
 Litchfield Park (See Phoenix, Ariz.)  
 Mesa (See Camelback, Ariz.)  
 Paradise Valley (See Camelback, Ariz.)  
 Peoria (See Phoenix, Ariz.)  
 Phoenix (See Phoenix, Ariz.)  
 Scottsdale (See Camelback, Ariz.)  
 Sun City (See Phoenix, Ariz.)

Tempe (See Camelback, Ariz.)  
 Tucson (See Tucson, Ariz.)

## NEW MEXICO

Albuquerque (See Albuquerque, N.M.)  
 Anthony (See El Paso, Tex.)  
 Las Cruces (See Las Cruces, N.M.)  
 Roswell (See Roswell, N.M.)

## UTAH

Bountiful (See Salt Lake City, Utah)

Brigham City (See Ogden, Utah)  
 Clearfield (See Ogden, Utah)  
 Kaysville (See Salt Lake City, Utah)  
 Kearns (See Salt Lake City, Utah)  
 Layton (See Salt Lake City, Utah)  
 Magna (See Salt Lake City, Utah)  
 Midvale (See Salt Lake City, Utah)  
 Murray (See Salt Lake City, Utah)  
 Ogden (See Ogden, Utah)  
 Roy (See Ogden, Utah)  
 Salt Lake City (See Salt Lake City, Utah)

## Clubs and Chairmen

- Camelback, Ariz.—Mrs. Bruce Brown, 4131 E. Cochise, Phoenix, Ariz. 85028  
 Phoenix, Ariz.—Mrs. Henry Greene, 6300 N. Camelback Manor, Paradise Valley, Ariz. 85253  
 Tucson, Ariz.—Mrs. Robert L. Lawrence, 944 S. Magnolia Blvd., Tucson, Ariz. 85711  
 \*Albuquerque, N.M.—Mrs. Eric Johnson, 11501 Golden Gate N.E., Albuquerque, N.M. 87111  
 Las Cruces, N.M. (Pi Phi Pocket)—Mrs. James Welch, Rt. 3, Box 1745, Las Cruces, N.M. 88001  
 Roswell, N.M.—Mrs. M. W. Coll, Box 1818, Roswell, N.M. 88201 and Mrs. James Miles, 615 Hermosa, Roswell, N.M. 88201  
 \*Ogden, Utah—Mrs. Marvin Rabe, 4115 Edgehill Dr., Ogden, Utah 84403  
 Salt Lake City, Utah—Mrs. J. L. Petersen, 1998 E. 3900 South, Salt Lake City, Utah 84117

## TAU PROVINCE

- ALASKA**  
 Anchorage (See Anchorage, Alaska)
- ALBERTA**  
 Calgary (See Calgary, Alta., Can.)  
 Edmonton (See Edmonton, Alta., Can.)  
 Southern (See Calgary, Alta., Can.)
- BRITISH COLUMBIA**  
 Burnaby (See Vancouver, B.C., Can.)  
 Deep Cove (See Vancouver, B.C., Can.)  
 New Westminster (See Vancouver, B.C., Can.)  
 North Vancouver, B.C. (See Vancouver, B.C., Can.)  
 Richmond (See Vancouver, B.C., Can.)  
 Vancouver (See Vancouver, B.C., Can.)  
 West Vancouver (See Vancouver, B.C., Can.)
- IDAHO**  
 Boise (See Boise, Idaho)  
 Meridian (See Boise, Idaho)
- WASHINGTON**  
 Anacortes (See Everett, Wash.)  
 Arlington (See Everett, Wash.)  
 Bainbridge Island (See Seattle, Wash.)  
 Bellevue (See Bellevue, Wash.)  
 Benton City (See Tri-City, Wash.)  
 Bethel (See Tacoma, Wash.)  
 Bothell (See Seattle, Wash.)  
 Brewster (See Wenatchee, Wash.)  
 Bridgeport (See Wenatchee, Wash.)  
 Burbank (See Tri-City, Wash.)  
 Cashmere (See Wenatchee, Wash.)  
 Chelan (See Wenatchee, Wash.)  
 Cheney (See Spokane, Wash.)  
 Cowiche (See Yakima, Wash.)  
 Davenport (See Spokane, Wash.)  
 Dayton (See Walla Walla, Wash.)  
 Deer Park (See Spokane, Wash.)  
 East Wenatchee (See Wenatchee, Wash.)  
 Edmonds (See Seattle, Wash.)  
 Ellensburg (See Yakima, Wash.)  
 Eltopia (See Tri-City, Wash.)  
 Entiat (See Wenatchee, Wash.)  
 Ephrata (See Wenatchee, Wash.)  
 Everett (See Everett, Wash.)  
 Fairchild AFB (See Spokane, Wash.)  
 Finley (See Tri-City, Wash.)  
 Fort Lewis (See Tacoma, Wash.)  
 Gig Harbor (See Tacoma, Wash.)  
 Grandview (See Yakima, Wash.)  
 Granger (See Yakima, Wash.)  
 Harrington (See Spokane, Wash.)  
 Issaquah (See Bellevue, Wash.)  
 Kelso (See Longview, Wash.)  
 Kennewick (See Tri-City, Wash.)  
 Kent (See Tacoma, Wash.)  
 Kirkland (See Bellevue, Wash.)  
 Lacey (See Olympia, Wash.)  
 Lake Stevens (See Everett, Wash.)  
 Lakewood (See Tacoma, Wash.)  
 Liberty Lake (See Spokane, Wash.)  
 Longview (See Longview, Wash.)  
 Lynwood (See Everett, Wash.)  
 Mabton (See Yakima, Wash.)  
 Marysville (See Everett, Wash.)  
 Mercer Island (See Bellevue, Wash.)  
 McChord AFB (See Tacoma, Wash.)  
 Mesa (See Tri-City, Wash.)  
 Monroe (See Everett, Wash.)  
 Mt. Vernon (See Everett, Wash.)  
 Moxee (See Yakima, Wash.)  
 Naches (See Yakima, Wash.)  
 Olympia (See Olympia, Wash.)  
 Orondo (See Wenatchee, Wash.)  
 Pasco (See Tri-City, Wash.)  
 Pehastin (See Wenatchee, Wash.)  
 Pullman (See Pullman, Wash.)  
 Purdy (See Tacoma, Wash.)  
 Puyallup (See Tacoma, Wash.)  
 Quincy (See Wenatchee, Wash.)  
 Reardan (See Spokane, Wash.)  
 Redmond (See Bellevue, Wash.)  
 Renton (See Seattle, Wash.)  
 Richland (See Tri-City, Wash.)  
 Ritzville (See Spokane, Wash.)  
 Rockford (See Spokane, Wash.)  
 Roy (See Tacoma, Wash.)  
 Seattle (See Seattle, Wash.)  
 Selah (See Yakima, Wash.)  
 Snohomish (See Everett, Wash.)  
 Spokane (See Spokane, Wash.)  
 Stanwood (See Everett, Wash.)  
 Sumner (See Tacoma, Wash.)  
 Sunnyside (See Yakima, Wash.)  
 Tacoma (See Tacoma, Wash.)  
 Tieton (See Yakima, Wash.)  
 Toppenish (See Yakima, Wash.)  
 Tumwater (See Olympia, Wash.)  
 Vancouver (See Portland, Ore.)  
 Vashon Island (See Tacoma, Wash.)  
 Waitsburg (See Walla Walla, Wash.)  
 Walla Walla (See Walla Walla, Wash.)  
 Wapato (See Yakima, Wash.)  
 Waterville (See Wenatchee, Wash.)  
 Wenatchee (See Wenatchee, Wash.)  
 Winslow (See Seattle, Wash.)  
 Yakima (See Yakima, Wash.)  
 Zillah (See Yakima, Wash.)

## Clubs and Chairmen

- Anchorage, Alaska—Mrs. Frank R. Bell, 362 S. Park, Anchorage, Alaska 99504  
 Calgary, Alta., Can.—Mrs. D. M. Todd, #812, 1315 29th St. N.W., Calgary 42, Alberta, Can.  
 Edmonton, Alta., Can.—Miss Marilyne Troock, 10611-144 St., Edmonton, Alberta, Can.  
 \*Vancouver, B.C., Can.—Mrs. D. M. MacDonald, 6450 Deer Lake Dr., Burnaby, B.C. Can.  
 Boise, Idaho—Miss Ann Kurdy, 7260 Cascade Dr., Boise, Idaho 83704  
 Bellevue, Wash.—Mrs. Deane Carlson, 1524 121st S.E., Bellevue, Wash. 98004  
 Everett, Wash.—Mrs. Paul Martinis, 1025 Colby Ave., Everett, Wash. 98201  
 Longview, Wash. (Pi Phi Pocket)—Mrs. Jack Field, 2521 Cascade Way, Longview, Wash. 93632  
 Olympia, Wash.—Mrs. C. R. Marshall, 1827 Lakehurst Dr., Olympia, Wash. 98501  
 Pullman, Wash.—Mrs. Benton Collins, Jr., Rt. 1, Box 74, Pullman, Wash. 99163  
 Seattle, Wash.—Mrs. Eldon Anderson, 12526 42nd N.E., Seattle, Wash. 98155  
 Spokane, Wash.—Mrs. Randall J. McNiece, S. 5811 Mohawk, Spokane, Wash. 99206  
 Tacoma, Wash.—Mrs. Barry McCabe, 3801 Alameda, Tacoma, Wash. 98466  
 Tri-City, Wash. (Pi Phi Pocket)—Mrs. J. R. Glover, 3020 W. Pearl, Pasco, Wash. 99301  
 Walla Walla, Wash.—Mrs. Donald N. Taylor, 1857 Leonard Dr., Walla Walla, Wash. 99362  
 Wenatchee, Wash.—Mrs. Bettie Tyrrel Perkins, 106 N. Garfield, Wenatchee, Wash. 98801  
 Yakima, Wash.—Mrs. Dan Gerpheide, 618 N. 50th Ave., Yakima, Wash. 98902

## UPSILON PROVINCE

- NEVADA**  
 Boulder City (See Las Vegas, Nev.)  
 Carson City (See Reno, Nev.)  
 Elko (See Reno, Nev.)  
 Ely (See Reno, Nev.)  
 Eureka (See Reno, Nev.)  
 Gardnerville (See Reno, Nev.)  
 Hawthorne (See Reno, Nev.)  
 Henderson (See Las Vegas, Nev.)  
 Lake Tahoe (See Reno, Nev.)  
 Las Vegas (See Las Vegas, Nev.)  
 Lovelock (See Reno, Nev.)  
 Reno (See Reno, Nev.)  
 Smith Valley (See Reno, Nev.)  
 Sparks (See Reno, Nev.)  
 Virginia City (See Reno, Nev.)  
 Winnemucca (See Reno, Nev.)  
 Yerington (See Reno, Nev.)
- OREGON**  
 Albany (See Corvallis, Ore.)  
 Beaverton (See Portland, Ore.)  
 Blue River (See Eugene, Ore.)  
 Corvallis (See Corvallis, Ore.)  
 Cottage Grove (See Eugene, Ore.)  
 Creswell (See Eugene, Ore.)  
 Dallas (See Salem, Ore.)  
 Dunthorpe (See Lake Oswego-Dunthorpe, Ore.)  
 Eugene (See Eugene, Ore.)  
 Florence (See Eugene, Ore.)  
 Gervais (See Salem, Ore.)  
 Gresham (See Portland, Ore.)  
 Harrisburg (See Eugene, Ore.)  
 Jennings Lodge (See Portland, Ore.)  
 Junction City (See Eugene, Ore.)  
 Klamath Falls (See Klamath Falls, Ore.)  
 Lake Oswego (See Lake Oswego-Dunthorpe, Ore.)  
 Lebanon (See Corvallis, Ore.)  
 Mapleton (See Eugene, Ore.)  
 Marcola (See Eugene, Ore.)  
 Milwaukie (See Portland, Ore.)  
 Oakridge (See Eugene, Ore.)  
 Oregon City (See Portland, Ore.)  
 Philomath (See Corvallis, Ore.)  
 Pleasant Hill (See Eugene, Ore.)  
 Portland (See Portland, Ore.)  
 Salem (See Salem, Ore.)  
 Silverton (See Salem, Ore.)  
 Springfield (See Eugene, Ore.)  
 Stayton (See Salem, Ore.)  
 Triangle Lake (See Eugene, Ore.)  
 Woodburn (See Salem, Ore.)

## Clubs and Chairmen

Las Vegas, Nev.—Mrs. Dan Benson, 4221 El Jardin, Las Vegas, Nev. 89102  
 \*Reno, Nev.—Mrs. Harry Gilbert, 1745 Catalpa Ln., Reno, Nev. 89502  
 Corvallis, Ore.—Mrs. Brent Nyden, 3512 Willamette, Corvallis, Ore. 97330  
 Eugene, Ore.—Mrs. Gus Keller, 4848 Brookwood, Eugene, Ore. 97405

Klamath Falls, Ore.—Mrs. Robert A. Niles, 5315 Hilldale, Klamath Falls, Ore. 97601  
 Lake Oswego-Dunthorpe, Ore.—Mrs. Lyle H. Omdahl, 1862 Oak Knoll Ct., Lake Oswego, Ore. 97034  
 Portland, Ore.—Mrs. Millard McClung, 3640 S.W. Mt. Adams Dr., Portland, Ore. 97201  
 Salem, Ore.—Mrs. Fritz Anunson, 1530 21st N.E., Salem, Ore. 97301

## PHI PROVINCE NORTH

## CALIFORNIA

Alameda (See Berkeley, Calif.)  
 Alamo (See Contra Costa, Calif.)  
 Albany (See Berkeley, Calif.)  
 Antioch (See Contra Costa, Calif.)  
 Atherton (See Palo Alto, Calif.)  
 Auburn (See Sacramento, Calif.)  
 Belmont (See San Mateo County, Calif.)  
 Belyedere (See Marin County, Calif.)  
 Berkeley (See Berkeley, Calif.)  
 Bodoga (See Valley of the Moon, Calif.)  
 Burlingame (See San Mateo County, Calif.)  
 Campbell (See San Jose, Calif.)  
 Carmel (See Monterey Peninsula, Calif.)  
 Carmichael (See Sacramento, Calif.)  
 Castro Valley (See Berkeley, Calif.)  
 Centerville (See Berkeley, Calif.)  
 Citrus Heights (See Sacramento, Calif.)  
 Clarksburg (See Sacramento, Calif.)  
 Clayton (See Contra Costa, Calif.)  
 Cloverdale (See Valley of the Moon, Calif.)  
 Clovis (See Fresno, Calif.)  
 Colusa (See Yuba-Sutter, Calif.)  
 Concord (See Contra Costa, Calif.)  
 Corte Madera (See Marin County, Calif.)  
 Cotati (See Valley of the Moon, Calif.)  
 Courtland (See Sacramento, Calif.)  
 Cupertino (See San Jose, Calif.)  
 Daly City (See San Francisco, Calif.)  
 Danville (See Contra Costa, Calif.)  
 Davis (See Sacramento, Calif.)  
 Emeryville (See Berkeley, Calif.)  
 El Cerrito (See Berkeley, Calif.)  
 El Dorado Hills (See Sacramento, Calif.)  
 El Macero (See Sacramento, Calif.)  
 Elverta (See Sacramento, Calif.)  
 Escalon (See Stockton, Calif.)  
 Fairfax (See Marin County, Calif.)  
 Fair Oaks (See Sacramento, Calif.)  
 Folsom (See Sacramento, Calif.)  
 Fowler (See Fresno, Calif.)  
 Fremont (See Berkeley, Calif.)  
 Fresno (See Fresno, Calif.)  
 Geyserville (See Valley of the Moon, Calif.)  
 Glen Ellen (See Valley of the Moon, Calif.)  
 Grass Valley (See Sacramento, Calif.)  
 Greenbrae (See Marin County, Calif.)

Guernville (See Valley of the Moon, Calif.)  
 Half Moon Bay (See San Mateo County, Calif.)  
 Hanford (See Fresno, Calif.)  
 Hayward (See Berkeley, Calif.)  
 Healdsburg (See Valley of the Moon, Calif.)  
 Hillsborough (See San Mateo County, Calif.)  
 Irvington (See Berkeley, Calif.)  
 Kensington (See Berkeley, Calif.)  
 Kentfield (See Marin County, Calif.)  
 Kenwood (See Valley of the Moon, Calif.)  
 Lafayette (See Contra Costa, Calif.)  
 Larkspur (See Marin County, Calif.)  
 Live Oak (See Yuba-Sutter, Calif.)  
 Livermore (See Contra Costa, Calif.)  
 Lodi (See Stockton, Calif.)  
 Los Altos (See Palo Alto, Calif.)  
 Los Altos Hills (See Palo Alto, Calif.)  
 Los Gatos (See San Jose, Calif.)  
 Manteca (See Stockton, Calif.)  
 Mather AFB (See Sacramento, Calif.)  
 Marin County (See Marin County, Calif.)  
 Martinez (See Contra Costa, Calif.)  
 Marysville (See Yuba-Sutter, Calif.)  
 McClellan AFB (See Sacramento, Calif.)  
 Menlo Park (See Palo Alto, Calif.)  
 Milbrae (See San Mateo County, Calif.)  
 Mill Valley (See Marin County, Calif.)  
 Mission San Jose (See Berkeley, Calif.)  
 Monterey (See Monterey Peninsula, Calif.)  
 Monte Sereno (See San Jose, Calif.)  
 Moraga (See Contra Costa, Calif.)  
 Nevada City (See Sacramento, Calif.)  
 Newark (See Berkeley, Calif.)  
 Niles (See Berkeley, Calif.)  
 North Highlands (See Sacramento, Calif.)  
 Novato (See Marin County, Calif.)  
 Oakland (See Berkeley, Calif.)  
 Orangetown (See Sacramento, Calif.)  
 Orinda (See Contra Costa, Calif.)  
 Pacific Grove (See Monterey Peninsula, Calif.)  
 Palo Alto (See Palo Alto, Calif.)  
 Pebble Beach (See Monterey Peninsula, Calif.)  
 Pennerove (See Valley of the Moon, Calif.)  
 Pescadero (See San Mateo County, Calif.)

Petaluma (See Valley of the Moon, Calif.)  
 Piedmont (See Berkeley, Calif.)  
 Pleasant Hill (See Contra Costa, Calif.)  
 Portola Valley (See Palo Alto, Calif.)  
 Rancho Cordova (See Sacramento, Calif.)  
 Richmond (See Berkeley, Calif.)  
 Ross (See Marin County, Calif.)  
 Sacramento (See Sacramento, Calif.)  
 San Anselmo (See Marin County, Calif.)  
 San Bruno (See San Mateo County, Calif.)  
 San Carlos (See San Mateo County, Calif.)  
 San Francisco (See San Francisco, Calif.)  
 Sanger (See Fresno, Calif.)  
 San Jose (See San Jose, Calif.)  
 San Leandro (See Berkeley, Calif.)  
 San Lorenzo (See Berkeley, Calif.)  
 San Mateo (See San Mateo County, Calif.)  
 San Rafael (See San Marin County, Calif.)  
 San Ramon (See Contra Costa, Calif.)  
 Santa Clara (See San Jose, Calif.)  
 Santa Rosa (See Valley of the Moon, Calif.)  
 Saratoga (See San Jose, Calif.)  
 Sausalito (See Marin County, Calif.)  
 Sebastopol (See Valley of the Moon, Calif.)  
 Selma (See Fresno, Calif.)  
 Sonoma (See Valley of the Moon, Calif.)  
 South San Francisco (See San Mateo County, Calif.)  
 Stanford (See Palo Alto, Calif.)  
 Stockton (See Stockton, Calif.)  
 Sunnyvale (See San Jose, Calif.)  
 Terra Linda (See Marin County, Calif.)  
 Tiburon (See Marin County, Calif.)  
 Tracy (See Stockton, Calif.)  
 Union City (See Berkeley, Calif.)  
 Walnut Creek (See Contra Costa, Calif.)  
 Walnut Grove (See Sacramento, Calif.)  
 Warm Springs (See Berkeley, Calif.)  
 Woodland (See Sacramento, Calif.)  
 Woodside (See Palo Alto, Calif.)  
 Yuba City (See Yuba-Sutter, Calif.)

## HAWAII

Honolulu (See Honolulu, Hawaii)

## Clubs and Chairmen

Berkeley-East Bay, Calif.—Mrs. M. P. Cole, 424 Vassar Ave., Berkeley, Calif. 94708  
 Contra Costa, Calif.—Mrs. Jack Bryan, 35 Newberry Pl., Moraga, Calif. 94556  
 \*Fresno, Calif.—Mrs. E. O. Webster, 5485 E. Grant Ave., Fresno, Calif. 93702  
 Marin County, Calif.—Mrs. John Shiner, 120 Fernwood Dr., San Rafael, Calif. 94901  
 Monterey Peninsula, Calif.—Mrs. Barbara Johnson, P.O. Box 715, Carmel, Calif. 93921  
 Palo Alto, Calif.—Mrs. Robert Jordan, 155 Crescent, Portola Valley, Calif. 94025  
 Sacramento, Calif.—Mrs. Richard L. Nelson, 2727 Lacy Ln., Sacramento, Calif. 95821  
 San Francisco, Calif.—Mrs. George A. Newhall, 335 San Leandro

Way, San Francisco, Calif. 94127  
 San Jose, Calif.—Mrs. David S. Williams, 1113 Del Cambre Dr., San Jose, Calif. 95129  
 San Mateo County, Calif.—Mrs. L. G. Sunde, 223 Frances Ln., San Carlos, Calif. 94070  
 Stockton, Calif.—Mrs. Robert Bowe, 1024 W. Mendocino, Stockton, Calif. 95204  
 Valley of the Moon, Calif.—Mrs. Ralph Gregerson, 2955 Bennett Ridge Rd., Santa Rosa, Calif. 95404  
 Yuba-Sutter, Calif.—Mrs. Sherwin, R. Murry, P.O. Box 166, Yuba City, Calif. 95991  
 Honolulu, Hi.—Mrs. R. E. Bernard, 4034 Black Point Rd., Honolulu, Hi. 96816  
 \*Do not send APO San Francisco addresses to the San Francisco membership chairman.

## PHI PROVINCE SOUTH

## CALIFORNIA

Acton (See Antelope Valley, Calif.)  
 Agoura (See Covina-Pomona, Calif.)  
 Alhambra (See Pasadena, Calif.)  
 Alpine (See San Diego, Calif.)  
 Altadena (See Pasadena, Calif.)  
 Anaheim (See North Orange County, Calif.)  
 Arcadia (See Pasadena, Calif.)  
 Azusa (See Covina-Pomona, Calif.)  
 Balboa (See South Coast, Calif.)  
 Balboa Island (See South Coast, Calif.)

Beverly Hills (See Los Angeles, Calif.)  
 Big Bear (See San Bernardino, Calif.)  
 Bonita (See San Diego, Calif.)  
 Borrego Springs (See San Diego, Calif.)  
 Brea (See North Orange County, Calif.)  
 Brawley (See Imperial Valley, Calif.)  
 Buena Park (See North Orange County, Calif.)  
 Burbank (See Glendale, Calif.)  
 Calexico (See Imperial Valley, Calif.)  
 Camarillo (See Ventura, Calif.)  
 Capistrano (See South Coast, Calif.)

Carlsbad (See La Jolla, Calif.)  
 Carpinteria (See Santa Barbara, Calif.)  
 Chatsworth (See San Fernando Valley, Calif.)  
 Cheviot Hills (See Santa Monica-Westside, Calif.)  
 Chula Vista (See San Diego, Calif.)  
 Claremont (See Covina-Pomona, Calif.)  
 Clontar (See San Bernardino, Calif.)  
 Conoga Park (See San Fernando Valley, Calif.)  
 Coronado (See San Diego, Calif.)

- Corona (See Riverside, Calif.)  
 Corona del Mar (See South Coast, Calif.)  
 Costa Mesa (See South Coast, Calif.)  
 Covina (See Covina-Pomona, Calif.)  
 Culver City (See Santa Monica-Westside, Calif.)  
 Del Rosa (See San Bernardino, Calif.)  
 Descanso (See San Diego, Calif.)  
 Downey (See Whittier, Calif.)  
 Duarte (See Pasadena, Calif.)  
 Edwards (See Antelope Valley, Calif.)  
 El Cajon (San Diego, Calif.)  
 El Centro (See Imperial Valley, Calif.)  
 El Segundo (See South Bay, Calif.)  
 El Toro (See Central Orange County, Calif.)  
 Encino (See San Fernando Valley, Calif.)  
 Escondido (See La Jolla, Calif.)  
 Fallbrook (See Glendale, Calif.)  
 Fillmore (See Ventura County, Calif.)  
 Flimtridge (See La Canada Valley, Calif.)  
 Fullerton (See North Orange County, Calif.)  
 Garden Grove (See Central Orange County, Calif.)  
 Gardena (See South Bay, Calif.)  
 Glendale (See Glendale, Calif.)  
 Glendora (See Covina-Pomona, Calif.)  
 Goleta (See Santa Barbara, Calif.)  
 Gorman (See Antelope Valley, Calif.)  
 Granada Hills (See San Fernando Valley, Calif.)  
 Green Valley (See San Bernardino, Calif.)  
 Hawaiian Gardens (See Long Beach, Calif.)  
 Hawthorne (See South Bay, Calif.)  
 Hermosa Beach (See South Bay, Calif.)  
 Highland (See San Bernardino, Calif.)  
 Hollywood (See Los Angeles, Calif.)  
 Huntington Beach (See South Coast, Calif.)  
 Imperial (See Imperial Valley, Calif.)  
 Inglewood (See Los Angeles, Calif.)  
 Irvine (See Central Orange County, Calif.)  
 La Canada (See La Canada Valley, Calif.)  
 La Crescenta (See Glendale, Calif.)  
 Laguna Beach (See South Coast, Calif.)  
 Laguna Hills (See Central Orange County, Calif.)  
 La Habra (See Whittier, Calif.)  
 La Jolla (See La Jolla, Calif.)  
 Lake Arrowhead (See San Bernardino, Calif.)  
 Lakeside (See San Diego, Calif.)  
 Lakewood (See Long Beach, Calif.)  
 La Mesa (See San Diego, Calif.)  
 La Mirada (See Whittier, Calif.)  
 Lancaster (See Antelope Valley, Calif.)  
 La Puente (See Covina-Pomona, Calif.)  
 La Verne (See Covina-Pomona, Calif.)  
 Lemon Grove (See San Diego, Calif.)  
 Lomita (See South Bay, Calif.)  
 Long Beach (See Long Beach, Calif.)  
 Los Angeles (See Los Angeles or Santa Monica-Westside, Calif.)  
 Los Alamitos (See Long Beach, Calif.)  
 Malibu (See Santa Monica-Westside, Calif.)  
 Manhattan Beach (See South Bay, Calif.)  
 Mar Vista (See Santa Monica-Westside, Calif.)  
 Meiners Oaks (See Ventura County, Calif.)  
 Mission Hills (See San Fernando Valley, Calif.)  
 Mission Viejo (See Central Orange County, Calif.)  
 Mojave (See Antelope Valley, Calif.)  
 Monrovia (See Pasadena, Calif.)  
 Montrose (See Glendale, Calif.)  
 Moorpark (See Ventura, Calif.)  
 National City (See San Diego, Calif.)  
 Newport Beach (See South Coast, Calif.)  
 North Hollywood (See San Fernando Valley, Calif.)  
 Northridge (See San Fernando Valley, Calif.)  
 Nuevo (See Riverside, Calif.)  
 Oceanside (See La Jolla, Calif.)  
 Ojai (See Ventura, Calif.)  
 Ontario (See Covina-Pomona, Calif.)  
 Orange (See Central Orange County, Calif.)  
 Oxnard (See Ventura County, Calif.)  
 Pacific Palisades (See Santa Monica-Westside, Calif.)  
 Pacoima (See San Fernando Valley, Calif.)  
 Palmdale (See Antelope Valley, Calif.)  
 Panorama City (See Camelback, Ariz.)  
 Palos Verdes Estates (See South Bay, Calif.)  
 Paradise Valley (See Camelback, Ariz.)  
 Pasadena (See Pasadena, Calif.)  
 Pine Valley (See San Diego, Calif.)  
 Placentia (See North Orange County, Calif.)  
 Playa Del Rey (See South Bay, Calif.)  
 Pomona (See Covina-Pomona, Calif.)  
 Pomona Valley (See Covina-Pomona, Calif.)  
 Port Hueneme (See Ventura County, Calif.)  
 Portuguese Bend (See South Bay, Calif.)  
 Quartz Hill (See Antelope Valley, Calif.)  
 Rancho Santa Fe (See La Jolla, Calif.)  
 Redlands (See Redlands, Calif.)  
 Redondo Beach (See South Bay, Calif.)  
 Reseda (See San Fernando Valley, Calif.)  
 Rialto (See San Bernardino, Calif.)  
 Riverside (See Riverside, Calif.)  
 Rolling Hills (See South Bay, Calif.)  
 Rosamond (See Antelope Valley, Calif.)  
 Rossmore (See Long Beach, Calif.)  
 San Bernardino (See San Bernardino, Calif.)  
 San Clemente (See South Coast, Calif.)  
 San Diego (See San Diego, Calif.)  
 San Dimas (See Covina-Pomona, Calif.)  
 San Fernando (See San Fernando Valley, Calif.)  
 San Gabriel (See Pasadena, Calif.)  
 San Juan Capistrano (See South Coast, Calif.)  
 San Marino (See Pasadena, Calif.)  
 San Pedro (See South Bay, Calif.)  
 Santa Ana (See Central Orange County, Calif.)  
 Santa Barbara (See Santa Barbara, Calif.)  
 Santa Monica (See Santa-Monica-Westside, Calif.)  
 Santa Paula (See Ventura County, Calif.)  
 Santee (See San Diego, Calif.)  
 Saticoy (See Ventura County, Calif.)  
 Seal Beach (See Long Beach, Calif.)  
 Sepulveda (See San Fernando Valley, Calif.)  
 Sherman Oaks (See San Fernando Valley, Calif.)  
 Signal Hill (See Long Beach, Calif.)  
 Simi (See Ventura County, Calif.)  
 Spring Valley (See San Diego, Calif.)  
 South Laguna Beach (See South Coast, Calif.)  
 South Pasadena (See Pasadena, Calif.)  
 Studio City (See San Fernando Valley, Calif.)  
 Sunset Beach (See Long Beach, Calif.)  
 Sun Valley (See San Fernando Valley, Calif.)  
 Surside (See Long Beach, Calif.)  
 Sylmar (See San Fernando Valley, Calif.)  
 Tarzana (See San Fernando Valley, Calif.)  
 Temple City (See Pasadena, Calif.)  
 Thousand Oaks (See Ventura County, Calif.)  
 Torrance (See South Bay, Calif.)  
 Tustin (See Central Orange County, Calif.)  
 Upland (See Covina-Pomona, Calif.)  
 Van Nuys (See San Fernando Valley, Calif.)  
 Venice (See Santa Monica-Westside, Calif.)  
 Ventura (See Ventura County, Calif.)  
 Victorville (See San Bernardino, Calif.)  
 Villa Park (See Central Orange County, Calif.)  
 Vista (See La Jolla, Calif.)  
 Vista Lejana (See La Canada Valley, Calif.)  
 West Covina (See Covina-Pomona, Calif.)  
 West Los Angeles (See Santa Monica-Westside, Calif.)  
 Westlake Village (See Ventura, County, Calif.)  
 Westminster (See Long Beach, Calif.)  
 Westmoreland (See Imperial Valley, Calif.)  
 Whittier (See Whittier Area, Calif.)  
 Winnetka (See San Fernando Valley, Calif.)  
 Woodland Hills (See San Fernando Valley, Calif.)  
 Yorba Linda (See North Orange County, Calif.)  
 Yucaipa (See Redlands, Calif.)

### Clubs and Chairmen

- Antelope Valley, Calif.—Mrs. A. H. Anderson, 8717 West Ave. L, Lancaster, Calif. 93534  
 Central Orange County, Calif.—Mrs. Richard N. Rimel, 1232 Edgview Dr., Santa Ana, Calif. 92705  
 Covina-Pomona, Calif. (Pi Phi Pocket)—Mrs. Otis Marston, 20880 Mesarica Rd., Covina, Calif. 91722  
 Glendale, Calif.—Mrs. Charles Ranek, 1874 Idlewood Rd., Glendale, Calif. 91202  
 Imperial Valley, Calif. (Pi Phi Pocket)—Mrs. James A. Gamble, 2707 Huff Rd., Imperial, Calif. 92251  
 La Canada Valley, Calif.—Mrs. Robert Annin, 4731 Lasheart Dr., La Canada, Calif. 91011  
 La Jolla, Calif.—Mrs. L. L. Whitney, 6571 Avenida Wilfredo, La Jolla, Calif. 92037  
 Long Beach, Calif.—Mrs. Arthur A. Lockhart, 6231 E. Sixth St., Long Beach, Calif. 90814  
 Los Angeles, Calif.—Mrs. Dennis Healy, 10842 Portofino Pl., Los Angeles, Calif. 90024  
 North Orange County, Calif.—Mrs. Andrew Ersek, 1723 Stoneman, Anaheim, Calif. 92805  
 Pasadena, Calif.—General Chairman: Mrs. Frank Haltom, 1445 Oak Grove, San Marino, Calif. 91108  
 (Pasadena) Mrs. George Stewart, 778 Winston, San Marino, Calif. 91108  
 (San Marino-South Pasadena) Mrs. John Cunningham, 1903 Windsor Rd., San Marino, Calif. 91108  
 (Arcadia-Monrovia-Duarte) Mrs. Thomas Stephenson, 816 Victoria, Arcadia, Calif. 91006  
 (Alhambra-San Gabriel-Temple City) Mrs. James C. Larson, 2316 Stranahan Dr., Alhambra, Calif. 91803  
 (Private Schools) Mrs. Richard Diroll, 251 Arbolada Dr., Arcadia, Calif. 91006  
 Redlands, Calif.—Mrs. L. A. Platz, 317 Eucalyptus, Redlands, Calif. 92373  
 Riverside, Calif.—Mrs. Richard D. Cartier, 1100 Country Club Dr., Riverside, Calif. 92506  
 San Bernardino, Calif.—Mrs. John W. Hall, 336 E. Ralston Ave., San Bernardino, Calif. 92404  
 \*San Diego, Calif.—Mrs. Robert P. Lonergon, 4576 Alice St., San Diego, Calif. 92115  
 San Fernando Valley, Calif.—Mrs. Jeannette Button, 4916 Arcola Ave., No. Hollywood, Calif. 91601  
 Santa Barbara, Calif.—Mrs. W. R. Thomas, 4478 Meadowlark Ln., Santa Barbara, Calif. 93105  
 Santa Monica-Westside, Calif.—Mrs. Stephen Stern, 345 Bellino Dr., Pacific Palisades, Calif. 90272, (213-454-8800)  
 South Bay, Calif.—Mrs. Bill M. Dennis, 1229 E. Oak Ave., El Segundo, Calif. 90245  
 South Coast, Calif.—Mrs. David Martin, 640 Via Lido Nord, Newport Beach, Calif. 92660  
 Ventura, Calif.—Mrs. J. O. Butler, 1816 N C St., Oxnard, Calif. 93030  
 Whittier Area, Calif.—Mrs. Ralph Johns, 14415 Emory Dr., Whittier, Calif. 90605

## Political Activist Plans Law Career

Mary Alford, Colorado Gamma, has been active and very interested in politics since childhood. She has often canvassed from door to door, and was only 1½ when she began to circulate petitions. She is also busy attending rallies and functions.

She has met such people as Senator McGovern, President Johnson, Senators Muskie, Kennedy, Harris, Percy, Stevenson, and Bayh, Congressman Wilbur Mills, National Democratic Chairman Larry O'Brien, Mayor Daley, and Governor Kerner.

During the 1968 presidential campaign, she was active at the county level and worked as an assistant to the precinct committeemen. She attended the 1968 National Democratic Convention in Chicago, and also debated for Humphrey in front of her high school student body.

When in high school, she won an essay contest which gave her a free trip to Washington D.C., on the REA Youth Tour. Mary is a political science major, and plans to go on into law school.

She has been active in politics at Colorado State University also. She is vice president of the Young Democrats club, and co-coordinator for Edmund Muskie to assist with the Teff Foundation this summer at C.S.U.

She has done such things as lobby for better farm prices with the Farmers Union during its national convention in Washington, D.C. in 1971. She has typed letters, addressed envelopes, and telephoned voters for various candidates seeking office, since 1964; has driven cars to get voters to the polls on election days, since



Mary Alford, Colorado Gamma

1968; has been a poll watcher and election judge in 1970 and 1972; has attended every state Democratic convention since she was 6. She also hopes to attend the National Democratic Convention in Miami Beach this month. Next fall she has secured a job actively campaigning in her home state of Illinois.

Mary is active as a member of the Colorado Century Club, a Democratic club that sponsors receptions for all of the national Democratic figureheads who visit the state.

In addition to all this, Mary is a very active member in Pi Beta Phi, and we are all very proud of her.

## *Pledges Auction Grab Bags As Money Maker*

One of the best money-making projects ever undertaken by an Arkansas Alpha pledge class, and one of the easiest, netted our fall pledge class approximately \$70.00. It was planned for our annual Pledge Mother-Pledge Daughter Christmas Party, and incidentally, served as the entertainment.

The idea was to have each pledge purchase an

inexpensive present and wrap it so as to conceal the contents. Also, a few expensive presents were added to increase the value of the group. Then, two fraternity men auctioned off these grab-bags to the actives of the chapter.

Thanks to the generosity of the bidders, craftily encouraged by planted bidders, the project was successful . . . and fun.

## Amateur Golfer Is Leading Contender

Marcia Thayne, 23, Utah Alpha alumna, is the state's top amateur woman golfer, and is the leading contender in this summer's State Amateur, City Parks, and Pax Invitational tournaments.

When Marcia was 20, she took first place in the state amateur tourney for the first time. She has won many area tournaments, and is a three year winner in the three above named tournaments.

Marcia started golfing when she was 14. The first tournament she won was the All Church. She played for the University of Utah and traveled to Colorado, Idaho, and North Carolina for the National Collegiate tournament. She also coached the University women's golf team for two years.

Marcia Thayne, Utah Alpha



Mary Best, Colorado Gamma

## Panhellenic Leader Wants Greek Unity

by CAROL CASSON  
Colorado Gamma

Colorado Gamma is proud of one Pi Phi in particular, Mary Best, a junior from Elkhart, Ind. After attending Convention last summer, Mary came back enthusiastically ready to put I.C. '71 into action. As chapter rush chairman, she incorporated I.C. into rush, as we did away with costumes, decorations, and skits. Instead, we had much more relaxed parties which enabled us to become better acquainted with the rushees.

Near the end of fall quarter, Mary was elected Panhellenic president and has now had the opportunity to install the ideas of I.C. '71 into the entire Greek system of C.S.U. Her main goal is to achieve Greek unity on the campus. She has innovated many programs to make Panhellenic a coordinating body, exchanging ideas between houses to aid in such programs as scholarships, philanthropies, etc. In order to increase communication between Panhellenic and I.F.C., she established a new office, that of Inter-Greek Coordinator, who acts as a tie between the two groups. Mary has also worked to increase the Greek system's involvement in C.S.U. and the community by having Panhellenic take on a major portion of the cancer drive in Ft. Collins. By acting as co-chairman of College Days, she worked especially hard to involve independents with Greeks.



## Delegates Present Updated Rush Plans

by MELANIE HALL  
*Manitoba Alpha*

Manitoba Alpha Pi Phis were ably represented by Donna Cronmiller and Donna Hedley at the University of Manitoba's annual Panhellenic rush workshop. The Pi Phi delegates were very much in evidence as they took charge of the meeting and laid out a new program for the major rush period.

The Pi Phi reps were revealing a plan formulated by an entire chapter which was very anxious to reckon with all the difficulties encountered in previous rush periods. They wanted their representatives at that important meeting armed to the teeth with pertinent information and data. Donna and Donna mentioned the importance of using such available aids as the Operation Greek handbook that Pi Phis had received at the instigation of Traveling Graduate Counselor, Kay Holmes. Unfortunately, the other delegates were in the dark about such information, but the two Pi Phis were able to make each other sorority consider the ramifications of their proposed system. At that particular gathering, the Pi Phi engineered some daylight into an outdated plan of rushing, with the promise of future changes as the sorority delegates become convinced of the feasibility of Manitoba Alpha's plan.

The realistic notions of Manitoba Alpha regarding rush techniques are presently being heeded at the U. of M. With the presence of two Pi Phis on the new Panhellenic Council, Manitoba Alpha is assured of having ample means of communicating with all sororities on campus. Jill Hart, Panhellenic rush chairman, and Gail Osland, Panhellenic publicity chairman, control two of the most important and influential offices on the entire council.

### Three On Paper Staff

Three Illinois Beta-Delta Pi Phis have been very active on the weekly college newspaper, *The Knox Student*, this year. Terry Algren, a sophomore, was managing editor of the paper during Fall and Winter terms, and was news editor spring term. Marie Winters was layout editor for the year and Gloria Pyrka joined the production staff of the paper this spring.

## "Good Grades Are Bustin' Out All Over" Is Springtime Theme

by MARGIE ROBERTSON  
*Arizona Alpha*

The chapter's new scholarship program this year has been quite a challenge. We no longer hold formal study tables. Actives have no hours at all, and pledges are required at least five hours of individual study at the house during the week. At the beginning of the week, they are each given a card, which they fill out according to the number of hours they study at a time, and for each block of time the card is signed by an active. This is basically the same program used by Caroline Greene last year when the house was number one on campus.

The theme of the first semester scholarship dinner was "We've Only Just Begun," with the decorations centered around the number "1." This semester the theme was "Good Grades are Springing Up All Over," with a springtime theme. A bulletin board, entitled "Pi Phi Lights," displayed all of the girls in academic honoraries. Signs were put up with a picture of an angel with the caption, "The Pi Phi Angel is watching, are you studying?" Although there is no more published "D" list, we tried to keep people on the ball through private conferences. We feel this program has been successful since we again were high on campus last semester with a number three on campus rating.

### 24 Make Dean's List

West Virginia Alpha is very proud to have 24 members on the fall 1971 Dean's List. These girls helped earn for the chapter the honor of having the highest grade point average on campus for all the sororities with a 3.05 average. The list includes Maryanna Angotti, Carolyn Bachman, Kathy Basil, Jackie Bryan, Anne Bucher, Anne Coombs, Denise Crites, Ann Cunningham, Debbi Dunning, Margaret Foster, Becky Garret, Debbie Garret, Diane Griffin, Peggy Haberstroh, Susan Jarvis, Bonnie McKeever, Janice Offit, Mary Jo Porterfield, Hilarie Price, Trish Rice, Jeanie Schnably, Pam Sheperd, Peggy Tennant, Ann Wilson.

## Happiness

Happiness is being a Pi Phi  
Learning to aim high  
For the best things in life.  
Happiness is 80 sweet sisters  
Sharing and caring what happens to you.  
Happiness is having a friend when you're down  
and out  
And happiness is feeling cared about.  
Happiness is having a social,  
Kidnaps and candlelights and roadtrips at  
dawn.  
Happiness is wearing an arrow,  
Finding Big Sisters at the end of a string.  
Happiness is talking and playing and laughing  
loud  
And happiness is a Pi Phi walking proud.  
Happiness is shoulders to cry on  
Friends to rely on too  
And happiness is sisterhood  
And bonds of wine and blue  
And Pi Phi too.

LALLIE WEATHERLY  
*Georgia Alpha*

Presented to sisters by Winter 1971 initiates. May be sung to the tune of "Happiness Is" from "You're a Good Man, Charlie Brown."

## Volunteers Help At Easter Seal Shelter

Arkansas Beta's community involvement this year has mostly been oriented toward helping handicapped and underprivileged children.

Probably the largest project was the work with crippled children at the Easter Seal Shelter. Pi Phis volunteered a few hours of their time every week to aid the children in learning arts and crafts. One Pi Phi, Jeanne Turnbow, was also chosen to head the youth segment of the Easter Seal fund raising drive in March. With Jeanne, other members helped in the Easter Seal Telethon, answering telephone money pledges and keeping tally on the money raised.

## Singer Represents School In Pageant

April 15 was a memorable day for all Vermont Beta Pi Phis. Our nominee for Miss University of Vermont, Carrie Towne, was chosen to represent the University in the Miss Vermont Pageant held April 29.

Carrie is a third-year nursing student from Underhill, Vt. One of her most striking characteristics is her beautiful voice. In the pageant she sang and played guitar as she has done so often for Pi Phi functions as well as for informal gatherings.

Vermont Beta is proud to announce their second Miss Vermont candidate in the past three years.

## The Good Ole Days Live Again In Texas

A spring calendar filled with exciting and entertaining events kept everyone in Texas Alpha busy. The season began with a TGIF (Thank Goodness It's Friday) party at the Delt house February 4. Everyone had a great time getting to know some new Greek friends.

As always, both Pi Phis and Kappas looked forward to Monmouth Duo. This year the gala affair was held on February 19. The conversation and company combined to make an unforgettable evening for Pi Phis, Kappas, and their dates.

February 26 was initiation, with the banquet following the next day. Kate Bower was awarded the pledge class scholarship award; Georgia Graham was honored as the best intramuralist, and Lucy Crow as named best pledge.

With the University of Texas Round-Up in early April, so came the excitement of helping the Sig Eps build a float for the parade. During Round-Up week was Greek Sing-Song. Pi Phis did a rip-roaring rendition of songs from the '50s . . . and placed second in competition!

Theme for the Spring Casual was a return to the '50s, with a be-bop band, "Daddy Doo Wah and the Waddelles." It was a fun party—bobby socks and all!

University of Texas Pi Phis had a great spring of 1972!



Jaci Hinkeldey  
South Dakota A

# Who's Who and Mortar Board



Ann Hamilton  
South Dakota A



Edie French  
South Dakota A



Kris Heine  
South Dakota A



Jan Tryon  
Washington I



Sue Marino  
Washington I



Sharon Ryan  
Washington I



Susan Barnett  
Texas Δ



Irene Briede  
Louisiana A



Marcia Carter  
Louisiana B

# Who's Who



Elizabeth Drell  
New Mexico B



Margaret Gordon  
New Mexico B



Nora Nelson  
New Mexico B



Mary Kathryn Holmes  
Arkansas B



Jan Rose  
Arkansas A



Nancy Bruce  
Washington B



Nancy Ellis  
Missouri A



Liz Lang  
Missouri A



Sheila Moore  
Missouri A



Nancy Barclay  
Missouri A



Joan McMullen  
Louisiana A



Annette Eckert  
Illinois Θ



Nora Kariolich  
Indiana Γ



Ann Latture  
Mississippi B

## Mortar Board



Sara Everett  
Alabama B



Paula Young  
Alabama B



Merry Fleming  
Alabama B



Julie Smeds  
Alabama B



Phyllis Simmons  
Texas I'



Devora Lewis  
Texas I'



Blaine Burton  
Texas I'



Trudi Francisco  
Oregon A



Pam Krittenbrink  
Oklahoma B



Juhree Dickey  
Oklahoma B



Nan Paris  
Oklahoma B



Jill Click  
Oklahoma B



Nancy Graalman  
Oklahoma B

# Mortar Board



Jan Sperry  
Michigan Δ



Sherry Scott  
Michigan Δ



Nancy Creighton  
Connecticut Δ



Becky King  
Arkansas Δ



Carolyn Strawn  
Arkansas Δ



Pam Pitzer  
Texas Δ



Betsy Adams  
Kansas Δ



Susan Hill  
Texas Δ



Kathy Saunders  
Texas Δ



K-Lou Paullin  
Texas Δ



Becky Spradling  
Indiana Γ



Sandy Moore  
Washington B



Patty Boyle  
Missouri Δ



Julia Bickley  
Missouri Δ



## Other Honoraries

Lindy King, Arkansas A,  
Chimes



Carlena Reed, Arkansas A,  
Sigma Alpha Iota, Order of  
Omega



Malu Atkinson, Arkansas A,  
Order of Omega



Ellen Stephens, Arkansas A,  
Cardinal Key, Alpha Lambda  
Delta treasurer



Margie Walker, Arkansas A,  
Alpha Lambda Delta, Edsel  
Ford Journalism Scholarship



Marcia Hedburg, California B,  
Panile (Sophomore Women's  
Honorary)



Ann Hirshman, California B,  
Panile



Susan Giorgi, California B,  
Prytanean (Jr.-Sr. Women's  
Honor Society)



Kathy Mullinix, Kansas B,  
Delta Phi Delta Art Honorary



Susan Lamb, Kansas B, Kappa  
Delta Pi Education Honorary



Lesley Hooks, Illinois Θ, Alpha  
Lambda Delta



Faye Ritchey, Mississippi B,  
Cwens

# Other Honoraries



Pat Hamilton, Texas  $\Gamma$ , Dean's List, Delta Psi Kappa P.E. Honorary



Margaret Grimes, Texas  $\Gamma$ , Alpha Lambda Delta



Linda Montgomery, Texas  $\Gamma$ , Alpha Lambda Delta, Dean's List



Dede Doughty, Texas  $\Gamma$ , Dean's List



Susan Smith, Texas  $\Gamma$ , Alpha Lambda Delta



Kathy Holmes, Texas  $\Gamma$ , Alpha Lambda Delta, Delta Psi Kappa



Libby Kaelber, Texas  $\Gamma$ , Alpha Lambda Delta, Dean's List

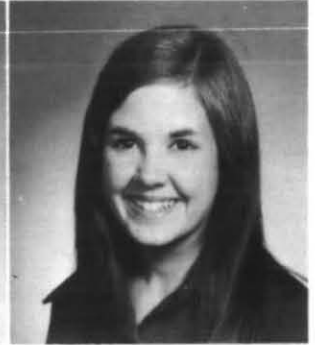

Debbie Webster, Texas  $\Gamma$ , Dean's List, Alpha Lambda Delta



Cathy Potts, Texas  $\Gamma$ , Pi Delta Phi, Dean's List



Susan Rosser, Texas  $\Gamma$ , Dean's List, Sigma Alpha Eta



Valerie Brown, Texas  $\Gamma$ , Dean's List, Alpha Lambda Delta





## Other Honoraries

Joni Herrington, Texas  $\Gamma$ ,  
Dean's List



Quin Buenger, Texas  $\Gamma$ , Dean's  
List, Honors Council



Pam Utley, Texas  $\Gamma$ , Dean's  
List, Delta Psi Kappa P.E. Hon-  
orary



Joan Edwards, Texas  $\Gamma$ ,  
Dean's List

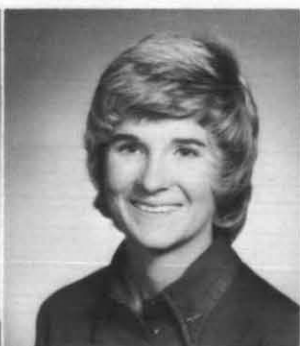

Lissa Davis, Texas  $\Gamma$ , Dean's  
List



Debbie Barclay, Texas  $\Gamma$ ,  
Dean's List



Pam Martin, Texas  $\Gamma$ , Dean's  
List



Mary Jane Johnson, Texas  $\Gamma$ ,  
Dean's List, Mu Phi Epsilon  
Music Honorary



Carolyn McKinley, Texas  $\Gamma$ ,  
Dean's List



Nancy Mason, Texas  $\Gamma$ , Dean's  
List, Honors Council



Vikki Reeves, Texas  $\Gamma$ , Dean's  
List, Alpha Lambda Delta,  
AHEA Home Ec. Honorary

## Other Honoraries



Betty Harless, Texas  $\Delta$ , Dean's List, Kappa Delta Pi



Kathy Saunders, Texas  $\Delta$ , Phi Upsilon Omicron, Alpha Lambda Delta



Susan Steele, Texas  $\Delta$ , Phi Chi Theta, Dean's List



Sally Powers, Texas  $\Delta$ , Nat'l. Merit Scholar, Alpha Lambda Delta, Kappa Delta Pi, Sigma Alpha Eta



Jane Hunter, Ohio  $Z$ , Spurs, Sigma Alpha Eta



Kay Swoboda, Tennessee  $\Delta$ , 4.0 Average, Alpha Lambda Delta



Cathy Buck, California  $Z$ , Dean's List



Anne Seagren, Tennessee  $\Gamma$ , Eta Sigma Phi Classics Honorary



Kathy Holmes, Texas  $\Gamma$ , Dean's List, Alpha Lambda Delta, Delta Psi Kappa



Gail Wilson, Texas  $\Gamma$ , Alpha Lambda Delta, Dean's List



Jennielu Strong, Indiana  $\Delta$ , Alpha Phi Gamma, Theta Sigma Phi



Martha Boone, Virginia  $\Delta$ , Gamma Gamma, Sigma Beta Tau

## Other Honoraries



Susan Minkley, California Z,  
Dean's List



Laurie Jones, Washington B,  
President's List, University  
Honor Roll



Debbie Wilson, Washington  
B, Alpha Lambda Delta



Laurel Prater, Washington B,  
Spurs



Marcia Arndt, South Dakota  
A, Guidon, Zeta Phi Eta



Connie Bledsoe, South Dakota  
A, Guidon



Laurie Dummermuth, South  
Dakota A, Guidon



Sue Bunker, South Dakota A,  
Guidon



Pam Cimpl, South Dakota A,  
Guidon, Alpha Lambda Delta,  
Phi Sigma Iota



Lori Scully, South Dakota A,  
Guidon



Sharon French, Utah A, Alpha  
Lambda Delta



Jan Macfie, Florida Δ, Savant  
Women's Leadership Honorary

## Other Honoraries



Louise Hall, Nebraska B, Alpha Lambda Delta, Phi Sigma Alpha, Notable Woman



Linda Wetzel, Missouri A, Psi Chi



Jenny Johnson, Missouri A, Dean's List



Martha LeGrand, Missouri A, Dean's List



Carolyn Williams, Georgia A, Alpha Lambda Delta, Dean's List, Jr. Div. Honors Certificate



Kari Pitman, Oklahoma B, Dean's Honor Roll, Orange and Black Quill



Mary Ann Beattie, Iowa Z, Dean's List, Alpha Lambda Delta



Deborah Lee, Iowa Z, Dean's List, Alpha Lambda Delta



Jan Mahan, Oklahoma B, Dean's Honor Roll



Janice Aneshansley, Oklahoma B, Dean's Honor Roll



Janet Hanpeter, Tennessee B, Lotus Eaters, Alpha Lambda Delta



Camille Dean, Tennessee B, Eta Sigma Phi Latin & Greek Honorary

## Other Honoraries



Mary Schmitt, Maryland B,  
Diadem (Junior Women's Hon-  
orary)



Dale Ganley, Maryland B,  
Diamond (Sorority Women's  
Honorary), Panhel Outstanding  
Soph. Woman



Lura Dunstan, Maryland B,  
Diamond, Alpha Xi Sigma



Rena Rodeman, Maryland B,  
Diadem, Home Ec. Honors Pro-  
gram



Mildred Keir, Maryland B,  
Diamond



Lisa Bersbach, Maryland B,  
Highest Freshman Average,  
Outstanding Freshman Woman  
On Campus



Jean Baglan, Kentucky B, Al-  
pha Lambda Delta, Dean's List



Janet Ward, Kentucky B, Phi  
Epsilon Omicron Home Ec.  
Honorary



Cindy Sondergelt, Kentucky B,  
Links (Jr. Women's Honorary),  
Dean's List



Mary Washburn, Indiana Γ,  
Mu Phi Epsilon (Music), Chimes



Holly Carpen, Indiana Γ, Mu  
Phi Epsilon



Jan Spoon, Indiana Γ, Kappa  
Delta Pi (Education), Chimes,  
Hub Award

# Fraternity Sweethearts



Cindy Reynold, New Mexico A,  
Phi Delta Theta Sweetheart



Sue Stanley, California Δ,  
Sweetheart of Sigma Chi



Cheryl Vessadini, California Δ,  
Sigma Nu White Rose Princess



Pat McNamara, California Δ,  
Sigma Nu White Rose Queen



Linda Wetzel, Missouri A,  
Kappa Phi Theta Sweetheart



Theresa Johnston, Missouri A,  
Phi Kappa Psi Sweetheart



Joni Stanford, Missouri A,  
Sigma Alpha Epsilon Sweet-  
heart



Kathy Pope, Tennessee A,  
Kappa Sigma Sweetheart



Claudia Kasberg, Indiana Γ,  
Lambda Chi Alpha Crescent  
Girl



Candie Cox, Indiana Γ, Sweet-  
heart of Sigma Chi



Cindy Doss, South Dakota A,  
Rose of Delta Sigma Pi

# Fraternity Sweethearts



Mary Malone, Arkansas B,  
Kappa Sigma Sweetheart



Leslie Johnson, Arkansas A,  
Sigma Phi Epsilon Sweetheart



Beth Mathews, Arkansas A,  
Phi Gamma Delta Sweetheart



Peggy Taylor, Arkansas A,  
Sweetheart of Sigma Chi



Paula Lofton, Georgia A, Theta  
Chi Sweetheart



Diane Weiss, Louisiana B, Zeta  
Beta Tau Sweetheart



Nancy Hill, Illinois H, Sigma  
Alpha Epsilon Sweetheart



Chris Jacobs, Illinois H, Sigma  
Alpha Epsilon Sweetheart



Karen Lillegard, Oregon B,  
Phi Delta Theta Playmate



Sue Strandemo, Oregon B,  
Delta Tau Delta Rainbow Girl,  
Beta Theta Pi Turtle Court



Carolyn Wilson, Oregon B,  
Alpha Sigma Phi Sweetheart  
Court



Kris Kennedy, Oregon B, Chi  
Phi Ideal Court

# Fraternity Sweethearts



Judy Moore, Louisiana B, Sigma Chi Sweetheart Court



Melanie Marcello, Louisiana B, Sigma Chi Sweetheart Court



Chris Hester, Texas Δ, Delta Tau Delta Lady Duchess



Mary Jo Boynton, Texas Δ, Arnold Air Force Sweetheart



Karen Seel, Virginia Δ, Phi Kappa Tau Sweetheart



Sharen Swartz, Illinois E, Delta Upsilon Sweetheart



Babs Fossum, Illinois E, Phi Upsilon Dream Girl



Maggie Moore, Illinois E, Phi Delta Theta Sweetheart



Pam Grissom, Texas Γ, Sigma Alpha Epsilon Watermelon Bust Queen



Diana Evans, Illinois Θ, Delta Upsilon Sweetheart



Beverly Disabato, Illinois Θ, Theta Xi Sweetheart



Marilyn Miller, Illinois Θ, Sigma Alpha Epsilon Sweetheart



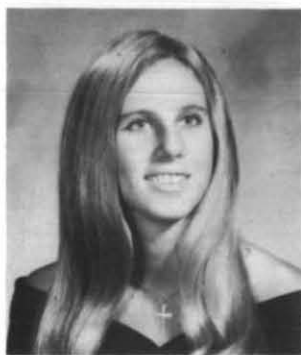

Marji Bailey, California Γ,  
Delta Tau Delta Princess

## Fraternity Sweethearts



Dana Webster, California Γ,  
Phi Kappa Tau Princess



Irene La Vigne, California Γ,  
Kappa Alpha Order Princess



Amy Keck, California Γ, Phi  
Delta Theta Princess



Sallie Paquette, California Γ,  
Kappa Sigma Princess



Linda Everson, California Γ,  
Delta Sigma Phi Queen



Jill Kalionzes, California Γ,  
Kappa Alpha Order Rose  
Queen



Tina Wood, California Γ, Delta  
Tau Delta Sweetheart



Diana Billings, California Γ,  
Beta Theta Pi Queen



Dannine Trapp, California Γ,  
Kappa Sigma Sweetheart,  
Sweetheart of Sigma Chi



Nancy Stein, California Γ,  
Sigma Alpha Mu Sweetheart



Cyndi Shearer, California Γ,  
Alpha Tau Omega Queen

# Fraternity Sweethearts



Anne Marie Pianta, California  
Γ, Phi Delta Theta Princess



Lee Ritchie, Alabama Γ,  
Omega Tau Sigma Sweetheart



Glenda Cathey, Tennessee Δ,  
Kappa Sigma Sweetheart



Susan Wyninger, Tennessee Δ,  
Lambda Chi Alpha Sweetheart



Beverly Deal, Tennessee B,  
Sigma Chi Sweetheart Court



Susan Scott, Tennessee B,  
Kappa Sigma Sweetheart Court



Leila Peckman, Tennessee B,  
ROTC Army Queen



Kim Green, Kansas B, Sigma  
Nu Sweetheart



Denise Evans, Idaho A, Sigma  
Alpha Epsilon Violet Queen



Gayle Badley, Michigan Γ,  
Lambda Chi Alpha Crescent  
Court



Jan Rodway, Oregon A, Alpha  
Tau Omega Court



Patti Bruce, Utah A, Sigma  
Nu White Rose



# Fraternity Sweethearts

Sandra Johnson, Maryland B,  
Sweetheart of Lambda Chi  
Alpha



Kris Johnson, Oregon  $\Gamma$ , Beta  
Theta Pi Court



Mary Sexton, Oregon  $\Gamma$ , Sigma  
Alpha Epsilon Queen of Vio-  
lets Court



Lucy Edwards, Oregon  $\Gamma$ ,  
Kappa Sigma Stardust Court



Susan Spezza, Oregon  $\Gamma$ , Beta  
Theta Pi Court



Marie Scheller, Oregon  $\Gamma$ , Phi  
Delta Theta Turtle Court



Catherine Edwards, Oregon  $\Gamma$ ,  
Beta Theta Pi Queen



Allyn Shellenberger, Oregon  
 $\Gamma$ , Phi Delta Theta Turtle Court



Kim Witte, Oregon  $\Gamma$ , Sigma  
Alpha Epsilon Queen of Violets  
Court



Alice Hart, Oregon  $\Gamma$ , Sigma  
Chi Court Princess



Joan Whipple, Oregon  $\Gamma$ , Sigma  
Alpha Epsilon Queen of  
Violets Court



Betsy Vaughan, Washington  
B, Delta Tau Delta Sally Sun-  
shine

# Pi Beta Phi Pledges

These young women pledged Pi Beta Phi chapters at colleges and universities during formal or open rush. Chapters are listed in alphabetical order.

**Alabama Beta, University of Alabama**—March 27, 1972: Cathy Burton, Miami, Fla.

**Alabama Gamma, Auburn University**—January 24, 1972: Cecily Hornick, Daytona Beach, Fla.

**Alberta Alpha, University of Alberta**—January 24, 1972: Carol Wilinski, Helen Young, Linda Hawker, Peggy Hutchison, Edmonton.

**Arkansas Alpha, University of Arkansas**—February 14, 1972: Neta Lide, Dallas, Texas.

**Arkansas Beta, University of Arkansas at Little Rock**—Candy Coots, Ann Biggers, Jane Ross, Melisa Kuespert.

**California Beta, University of California (Berkeley)**—February, 1971: Debbie Higgins, Piedmont; Janice Dunn, Fresno.

October 9, 1971: Laurie Bartlett, Helen Jewett, Peggy Little, Piedmont; Laura Kane, Mill Valley; Mary Marchello, Sarah Price, Orinda; Connie Mendoza, Fresno; Sherrie Ottenbreit, Kathy Sereda, Wendy Weaver, Oakland; Nikki Sertich, Sacramento.

November 30, 1971: Sue Burnes, Palo Alto; Dana Mack, San Francisco; Barb Quatman, San Jose.

January 26, 1972: Jean Rowe, Piedmont.

March 14, 1972: Lynn Zolezzi, Mill Valley.

**California Delta, U.C.L.A.**—September 25, 1971: Leslie Avery, Orinda; Jeanette Barthel, Michelle Gomes, Long Beach; Jane Bony, Palos Verdes; Liz Cheadle, Sierra Madre; Nancy Crawford, Elsa Dallmar, Menlo Park; Susan Domke, Carmel Valley; Paige Ernster, Rolling Hills; Robbyn Fanning, Saratoga; Linley Hodge, Chris Hofman, Palo Alto; Margaret Miller, San Marino; Kris Platzek; Whittier; Andrea Pottier, Sue Stanley, Los Angeles; Laurie Raymond, Pasadena; Linda Taylor, La Jolla; Cheryl Vessadini, La Canada; Lori Von Gunten, Los Altos.

**California Gamma, University of Southern California**—March 13, 1972: Maribeth Jennison, Corona del Mar.

**California Zeta, University of California (Santa Barbara)**—January 14, 1972: Jan Marholin, San Diego.

April 15, 1972: Tara Crowley, San Francisco; Mar-nie Dihl, Los Gatos; Nelline Kuhns, Terry Noel, Santa Barbara; Barbara Roberts, Saratoga.

**Colorado Alpha, University of Colorado**—January, 1972: Nancy Bartlett, Barbara Flannery, Nancy Frazee, Debbie Hier, Brooke Richards, Linda Stewart, Marcy Wallace.

**Colorado Beta, University of Denver**—October 7, 1971: Karen Jennings, Oklahoma City, Okla.; Vickie Schnell, South Dakota; Alice Sexton, Winnetka, Ill.;

Sue Marra, Pepper Pike, Ohio; Nancy Cook, Arlington, Va.; Josephine Spalding, Greenwich, Conn.; Gayle Moberg, Palatine, Ill.; Leslie Waterman, Pleasant Valley, Iowa; Edith Hillman, Downingtown, Pa.; Donna Dietz, Julie Milligan, Pacific Palisades, Calif.; Wendy Ferguson, Cincinnati, Ohio; Andrea Nordbye, Minnetonka, Minn.; Lynn Mitchell, Audrey Knickerbocker, Sally Mathison, Los Angeles, Calif.; Cindy Starks, Golden; Robin Peake, Houston, Tex.; Elizabeth Saul, Winchester, Mass.

**Colorado Gamma, Colorado State University**—January 17, 1972: Margo Eiseman, Arvada; Sharon Hunter, Camillus, N.Y.; Carla Smith, Lancaster, Calif.

January 24, 1972: Betsy Drake, Arlington Heights, Ill.; Anne Hawkins, Littleton; Judi Partridge, Arvada.

April 17, 1972: Colleen Culligan, Naperville, Ill.; Laurie Douglass, Colorado Springs; Dorothy Feighny, Littleton; Joan Hauser, Carlsbad, N.M.; Mary McNurlen, Omaha, Neb.; Debra Peterson, Denver; Diane Rietz, Owatonna, Minn.; Carol Root, Harrison; Angela Vittucci, Gloversville, N.Y.

**Florida Beta, Florida State University**—January 26, 1972: Daphne Boyd, Bradenton; Susie Cason, Barbara Van Trump, Ft. Lauderdale; Jane Clark, Ft. Pierce; Connie Tyler, Jacksonville.

April 13, 1972: Peggy Brady, West Palm Beach; Barbara Daniels, St. Petersburg; Nancy Dunk, Leesburg; Judy Lubozynski, Orlando; Judy Maltby, Hastings; Carol Rauth, Winter Haven; Lance Sullenberger, Tallahassee; Mary Watson, Sarasota.

April 18, 1972: Debbie Heller, Savannah, Ga.

**Florida Delta, University of Florida**—February 6, 1972: Kristen Frost, Elizabeth Carroll, Linda Moses, Kathy Varnyx.

April 19, 1972: Judy Sapp, Kathy Pierce.

**Georgia Alpha, University of Georgia**—January 17, 1972: LuAnne Ackermann, Atlanta.

January 25, 1972: Becky Lauderdale, Due West, S.C.

February 16, 1972: Diane Simpson, Columbia, S.C.

**Idaho Alpha, University of Idaho**—March 6, 1972: Martha Ames, Moscow; Jeanne Boughton, Coeur d'Alene; Susan Jackson, Spokane, Wash.

**Illinois Beta-Delta, Knox College**—April 21, 1972: Judith Bence, Flossmoor; Cynthia Wells, Champaign.

May 8, 1972: Claudia Crump Galesburg.

**Maine Alpha, University of Maine**—April 25, 1972: Bonnie MacPherson, Cape Elizabeth.

**Illinois Zeta, University of Illinois**—April 9, 1972: Connie Burns, Tremont.

**Illinois Eta, Millikin University**—February 8, 1972: Nancy Wright, Carthage.

**Illinois Theta, Bradley University**—Joanne Churchill, Glen Ellyn; Kenna Grubb, Kankakee; Carol King, Peoria; Robyn Leslie, Glenview; Donna Malley, Peoria; Jane McCahill, Alton; Mary McIntosh, Birmingham, Mich.; Noel Toussey, Wilken, Conn.

**Indiana Gamma, Butler University**—March 7, 1972: Jill Burgess, Park Ridge, Ill.

March 19, 1972: Nora Donahue, Park Ridge, Ill.; Betsy Mitchell, Indianapolis.

**Indiana Epsilon, DePauw University**—February 25, 1972: Sarah Burgess, Albion, Mich.; Cindy Capp, Northbrook, Ill.; Nancy Ebe, Springfield, Mo.; Cindy Feder, Oswego, Ill.; Debby Grant, Bucksville, Ohio; Dawn Hedmark, Bloomington; Helen Kane, Suzi Neutzel, Drudi Webster, Joan Yerges, St. Louis, Mo.; Danna Sue Kendall, Louisville, Ky.; Carolyn Leedy, Alliance, Ohio; Ann McCutchan, Evansville; Cissy Muller, Portage; Kathy Reigle, Litchfield, Mich.; Nancy Smith, Indianapolis; Chris Steinberger, Park Ridge, Ill.; Cally Steussy, New Castle.

April 21, 1972: Susan Brown, Michigan City; Janet Buck, Mt. Prospect, Ill.; Christine Caldwell, Terre Haute; Colleen Clifford, Bellwood, Ill.; Susan Emission, Vincennes; Natalie Fox, Indianapolis; Nancy Gibbons, Kenmore, N.Y.; Nancy Green, Chicago, Ill.; Julie Lenox, Lebanon; Wendy Lewis, St. Charles, Ill.; Kathy Snell, Evanston, Ill.; Betsy Stricker, Middletown, N.J.

**Iowa Alpha, Iowa Wesleyan College**—February 24, 1972: Laurena Hunter, Lomax, Ill.; Cheryl Luehr, Lombard, Ill.; Nancy McMahan, Hamilton, Ill.; Janice Rice, Poland, Ohio; Patti Sanderson, Covington, Ind.; Lynn Schulz, Hinsdale, Ill.; Linda Vaccaro, Toms River, N.J.

**Kansas Alpha, University of Kansas**—April 26, 1972: Barbara Jarvis, Winfield; Cindy Chandler, Topeka; Anne Prochazka, Liberal.

**Kansas Beta, Kansas State University**—March 5, 1972: Barb Floyd, Lawrence; Karen Cott, Belle Plain; Jan Nelson, Shawnee Mission; Diane Harness, Coldwater.

**Maryland Beta, University of Maryland**—March 14, 1972: Gretchen Helen Beaton, Northport, N.Y.; Ellen A. Flood, Coatesville, Pa.; Mary Pillon, Rockville; Margaret Ann Randolph, Silver Spring; Patti Shapiro, Bethesda; Gwen Wigand, Beltsville; Kathleen West, Potomac.

**Massachusetts Alpha, Boston University**—February 9, 1972: Deborah Cunningham, Bethlehem, Pa.; Pamela Goff, Hancock, N.Y.; Jennifer Spivey, West Palm Beach, Fla.; Susan Wheelock, Hancock, N.Y.

**Mississippi Beta, University of Mississippi**—February 24, 1972: Cathy Carter, Texarkana, Texas; Barbara Jean Thompson, Tallahassee, Fla.

**Missouri Gamma, Drury College**—September 10, 1971: Shireen Mahvi, Tehran, Iran; Ellen Kuebrick, Barbara Hawkins, St. Louis; Marilyn Fahl, Jill Rhoten, Springfield; Jill Mallinson, Chatham, N.J.; Jill Hambrick, Tulsa, Okla.; Marsha Robbins, Trenton; Susan Senn, Thayer; Jackie Reser, Marshall; Jan Williams, Seymour.

March 9, 1972: Ann Hulsey, Farmington; Ann Reynolds, Springfield.

**Montana Alpha, Montana State University**—Lauri Westlake, Bozeman; Patti Young, Butte; Dianna Spargur, Colorado Springs, Colo.; Ann Courtney, Duluth, Minn.; Karen Gertsan, Fort Benton; Candy Frerck, Verna Trang, Glasgow; Joy Maichel, Harrison; Carla Peck, Havre; Joannie Moore, Theresa Younger, Helena; Robin Lawyer, Nigeria; Kay Klabo, Salem, Ore.; Jody Steele, Somers; Meta Van Nerhave, Wayzate, Minn.

**New Mexico Beta, New Mexico State University**—February, 1972: Jackie Bloth, Alamogordo; Sarah Clarke, Grants; Patty Conroy, El Paso, Tex.; Laquita White, Hobbs; Colette Dempsey, Hurley; Linda Lasch, Debbie Melton, Nancy Wilde, Las Cruces; Sue Green, Karen Krutch, Kay Perry, Santa Fe; Robin Scott.

**New York Gamma, St. Lawrence University**—March 11, 1972: Betsy Billington, New Hartford; Nancy Cahn, Huntington; Lauren Ennis, Watertown; Susan Gray, Greenbush; Anne Marie Huber, Larchmont; Wendy McMillan, Woodcliff Lake; Anne Falk, Cheshire, Conn.; Amy Rice, Wilmington, Del.; Carol Larson, Pittsfield, Mass.; Pamela Mackiernan, Canton, Mass.; Cathy Carr, Manchester, N.H.; Elizabeth Dehls, Mountainside, N.J.; Barbara O'Connell, Scotch Plains, N.J.; Catherine Savage, Westfield, N.J.

**North Carolina Alpha, University of North Carolina**—January, 1972: Priscilla Burt, Stuart Smith, Winston-Salem; Peggy Craig, Lisa Morissey, Nashville, Tenn.; Anne Davis, Janeen Ledford, Raleigh; Jill Gross, High Point; Barbara Kinsbury, Greensboro; Elizabeth Lewis, Jackson; Angie Sloan, Charlotte.

**North Dakota Alpha, University of North Dakota**—March 3, 1972: Kris McDonald, Grand Forks; Barb Hagel, Rugby; Jan Honek, Augus, Minn.; Jill Dietz, Ruth Wirtzfeld, Sentinel Butte; Sue Nelson, Debbie Thingstead, Fargo.

**Ohio Eta, Denison University**—April 10, 1972: Nancy Glier, Fort Thomas, Ky.; Katherine Sewall, St. Paul, Minn.

**Oklahoma Alpha, University of Oklahoma**—February 6, 1972: Wilma Donaldson, Linda Lipsinki, Rosemary Malone, Regina Romano, Oklahoma City; Dana Jones, Bristow; Susan Watson, Tulsa.

**Oklahoma Beta, Oklahoma State University**—January 31, 1972: Nikki Miles, Ponca City; Patti Fisher, Sand Springs; Benita Elliott, Altus; Kathy Bruns, Pawnee.

**Oregon Gamma, Willamette University**—February 21, 1972: Marcella Gruenberg, Daly City, Calif.

**Oregon Delta, Portland State University**—Kate Buckingham, Pat Drum, Maureen Yandle, Bonnie York, Portland.

**Pennsylvania Beta, Bucknell University**—February 9, 1972: Joyce Beamon, Lucy King, Philadelphia; Felice Busto, Rutherford, N.J.; Dale Denman, Blue Bell; Susan Fischer, Florham Park, N.J.; Cathy Grant, Briarcliff Manor, N.Y.; Karen Lemmo, Westbury, N.Y.; Carol Malesardi, Demarest, N.J.; Marcia Mohlie, Greenwich, Conn.; Susan Nixon, New Castle; Merilee Ross, Armonk, N.Y.; Beverly Rusling, Huntingdon Valley; Barbara Smith, Rockville, Md.; Susan Ziska, Endwell, N.Y.

**Pennsylvania Gamma, Dickinson College**—March 1, 1972: Caren Carey, Wilmington, Delaware; Suzanne Daly, Paulsboro, N.J.; Claire DeBlasio, Pelham, N.Y.; Carolyn Ewels, Concord, Calif.; Barb Feinour, Harrisburg; Dale Ferguson, Plainsville, Conn.; Andy Fiedler, Fort Washington; Barbara Geyer, Briar Cliff Manor, N.Y.; Debbie Hughes, Bloomsburg; Harriet Hutson, Falls Church, Va.; Linda Korn, Balacynwyd; Terry Maher, Palmyra, N.Y.; Diane Marcussen, Chatham, N.J.; Meredith Martin, Austin, Texas; Mary Michener, Morristown, N.J.; Jean Raymond, Green, N.Y.; Anne Sparks, Hyattsville, Md.; Lin Stapleton, Holmdel, N.J.; Julie Szakas, New Brittain; Margie Wait, Cranford, N.J.

**Pennsylvania Epsilon, Penn State University**—February 8, 1972: Amy Beres, Philipsburg; Ann Bowman, Mt. Gretna; Debbie Haske, Broomall; Cindy Minns, New Cumberland; Doren Remmey, Newtown; Lisa Sheesley, Dubois; Sarah Truxall, Lancaster.

**South Dakota Alpha, University of South Dakota**—February 16, 1972: Jackie Searl, Humboldt.

**Tennessee Beta, Vanderbilt**—February 8, 1972: Mary Allen, Lookout Mountain; Katie Baehr, Carolyn Gaisford, Pittsburgh, Pa.; Lisa Bordeaux, Meridian, Miss.; Nina Brazell, Linda Protiva, Atlanta, Ga.; Lou Ann Brown, Patti Lamm, Nancy Morgan, Dallas, Tex.; Anne Chambers, New Castle, Ind.; Christi Couch, Hot Springs, Ark.; Betty Cunningham, Betsy Gayle, Houston, Tex.; Gregg Custer, Upper Saddle

River, N.J.; Becky Denham, Mercy Prieto, Louisville, Ky.; Myra Friedli, Sue Sadler, Nashville; Holly Hurst, New Castle, Del.; Betty Ingle, Sevierville; Nita Irby, Memphis; Lynne Kazanowski, Yardley, Pa.; Judy Kepler, Medford Lakes, N.J.; Marilyn Marstiller, Kirkwood, Mo.; Emily Martin, Clarksville; Barby Penick, Little Rock, Ark.; Kari Jo Peterson, Boca Raton, Fla.; Linda Rogers, New Hyde Park, N.Y.; Kathy Sanders, Knoxville; Amy Turner, Pittsburg; Carolyn Wilson, Cincinnati, Ohio.

**Tennessee Delta, Memphis State University**—February 6, 1972: Barbara Cobb, Arab, Ala.; Patti Grossman, Columbia, Tenn.; Kitty Anderson, Mary Klank, Memphis.

**Texas Delta, Texas Christian University**—February 28, 1972: Barbara Van Kirk, Evanston, Ill.

**Vermont Beta, University of Vermont**—February 9, 1972: Susan Allen, Ann Bahrenburg, Cynthia Hall, Burlington; Laurie Burdett, Barre; Alice Hafner, Danville; Mary Douchinett, Scarborough, Me.; Elisa Kreiner, Snyder, N.Y.; Adrienne Leinwand, Flushing, N.Y.; Rhonda LuCasey, Ridgewood, N.J.; Rebecca Pardee, Lakewood, Ohio; Laura White, Syracuse, N.Y.

**Washington Beta, Washington State University**—December 14, 1971: Kathy Argens, Anne Bayard, Jackie Reeves, Seattle; Paula Jones, Martha Lacy, Donita Peplinski, Spokane; Melissa Mize, Chehalis; Charlotte Rogers, Los Altos, Calif.; Perry Sunell, Steilacoom; Marilou Sweeney, Pullman; Karla Van Dyk, Lynden; Debbie Wilson, Mercer Island.

**West Virginia Alpha, West Virginia University**—September 23, 1971: Sylvia Angotti, Weston; Kathy Basil, Follansbee; Julie Beard, Nitro; Anne Bucher, Lancaster, Pa.; Becky Garrett, Charleston; Joanne Greer, Richwood; Moey Irish, Parkersburg; Becky Mirandy, Vicki Zambito, Wheeling; Kathy Oldaker, Buchanan; Annette Podratsky, Wheeling; Jenny Porter, Huntington; Hilarie Price, Monroeville, Pa.

January 30, 1972: Sandy Brumbaugh, Spencer; Janet Dorn, Pittsburgh, Pa.; Janice Dybell, Canonsburg, Pa.; Jane Johnson, Lewisburg; Janet Pence, New Martinsville; Susan Sites, Franklin.

February 9, 1972: Pam Dailey, Apalachin, N.Y.; Jacquelyn Wheeler, Rupert.

# Pi Beta Phi Initiates

These young women have been initiated into Pi Beta Phi chapters since September 15, 1971.

**Alabama Beta, University of Alabama**—February 20, 1972: Karla Billingsly, Pam Chandler, Lisa Phillips, Lane Smith, Lynn Stewart, Pam Yeatman, Ellen Lester, Birmingham; Betsy Driscoll, Lenore Gadel, Kathy Hyman, Peg Kennedy, Cindy Lyle, Lee Quina, Mobile; Mary Ann Jonakin, Lana Poshler, Huntsville; Debbie Hudson, Gail Danner, Becky Griffith, Nashville, Tenn.; Kathy Kelly, Wetumpka; Jane Shelly, Troy; Trudi Reid, Debbie Durant, Miami, Fla.; Amy Robertson, Kathy Turner, Chattanooga, Tenn.

**Alabama Gamma, Auburn University**—January 15, 1972: Cathy Mintz, Huntsville; Mary Ann Boney, Gilbertown; Carol Johnson, Carol Tew, Montgomery; Jeanne Cummings, Columbus, Ga.; Jody Hallmon, Joy Land, Kim Oxford, Leigh Ann Stegall, Susan Strickland, Sylvia Vanderford, Geri Wood, Vickie York, Birmingham; Kathy Hartzog, Abbeville, Susan Heimlich, Villanova, Pa.; Susan Kohl, Cullman; Lucy Little, Auburn; Joy Shelton, Metairie, La.; Marla Talton, Deland, Fla.; Cathy Newton, Macon, Ga.

April 16, 1972: Rosemary Pearsall, Huntsville; Cyndi Bailey, Montgomery; Emily Crabbe, Orlando, Fla.; Marianne Higgins, Atlanta, Ga.; Ivy Jackson, Talledega; Ann Nichols, Jan Prickett, Gadsden; Cecily Hornick, Daytona Beach, Fla.

**Alberta Alpha, University of Alberta**—February 4, 1972: Helen Outhet, Dale Hensley, Debby Zutter, Cindy Waring, Sandy Kennedy, Wendy Brown, Edmonton.

March 30, 1972: Colleen Sullivan, Denver, Colorado; Peggy Hutchison, Helen Young, Carol Wilinski, Edmonton.

**Arizona Alpha, University of Arizona**—March 4, 1972: Julie Biner, Cherie Coates, Tracey McInerney, Los Angeles, Calif.; Janie Cowles, Grosse Pointe Woods, Mich.; Robin Holtze, Sioux City, Iowa; Janie Gage, Santa Monica, Calif.; Sharyn Hlavac, Betsy Palmer, Nancy Stirnweis, Phoenix; Ann Kepple, Mesa; Claudia Koch, Delray Beach, Fla.; Judy Kozak, South River, N.J.; Leslie Morgan, Lynn Perry, Oklahoma City, Okla.; Cathy Payson, Patti Russell, Tucson; Ferris McKinney-Smith, Paducah, Ky.; Chris Pruneau, Acton, Mass.; Kathy Sogard, Great Falls, Mont.; Cindy Wright, Dallas, Texas.

**Arkansas Alpha, University of Arkansas**—January 29, 1972: Betty Anderson, Magnolia; Brenda Bate-man, Clarendon; Deborah Brannon, Cindy Holt, Becky Fratesi, Pine Bluff; Ann Crigger, Blytheville; Laurie Cronin, Ceile Erwin, Karen Henry, Becky Jackson, Ellen Stevens, Little Rock; Mallory Culpepper, Susan Hyde, Alexandria, La.; Fran Henderson, Debbie Davis, Dallas, Tex.; Leslie Johnson, Jacksonville; Lindy King, Texarkana; Janet Mueller, North Little

Rock; Mitzi Noble, Searcy; Winifred Ross, Carol Sample, El Dorado; Carolyn Eutsler, Houston, Tex.; Anne Stinson, Margie Walker, Camden; Regina Wilks, Stuttgart.

**Arkansas Beta, University of Arkansas at Little Rock**—February 6, 1972: Vicki Broach, Janice Bonds, Sharon Dowling, Sarah Deal, Julie Smith, Julie Swaim, Beverly Martin, Kim Pyle, Little Rock; Christine Corrado, Becky Green, Hot Springs.

**California Beta, University of California (Berkeley)**—February 17, 1972: Laurie Bartlett, Debbie Higgins, Helen Jewett, Peggy Little, Piedmont; Sue Burnes, Palo Alto; Janice Dunn, Connie Mendoza, Fresno; Laura Kane, Mill Valley; Dana Mack, San Francisco; Sherrie Ottenbreit, Kathy Sereida, Wendy Weaver, Oakland; Mary Marchello, Sarah Price, Orinda; Barb Quatman, San Jose; Nikki Sertich, Sacramento.

**California Gamma, University of Southern California**—March 4, 1972: Cindy Allison, Chicago, Ill.; Anne Austin, Amy Keck, San Marino; Jane Bozarth, Heidi Myers, Rolling Hills; Pam Brasure, Whittier; Cindy Brennan, Sallie Paquette, Long Beach; Margie Campbell, Costa Mesa; Laura Gibbons, Coronado; Helen Kawashima, Tokyo, Japan; Jean Kelly, Brooke Otte, Arcadia; Robbie Livingston, Westwood Village; Toni Staser, Los Angeles; Lita Valdes, Chula Vista; Dana Webster, Corona del Mar.

**California Delta, UCLA**—October 16, 1971: Gail Boyd, Woodland Hills; Rilda Brostrom, Nancy Wilson, Los Altos; Claudia Caldwell, Bakersfield; Nancy Cone, Ventura; Jody Steffen, Claremont; Nancy Takagi, Mountain View.

January 29, 1972: Leslie Avery, Orinda; Jeanette Barthel, Long Beach; Jane Bony, Palos Verdes; Liz Cheadle, Sierra Madre; Nancy Crawford, Menlo Park; Susan Domke, Carmel Valley; Paige Ernster, Rolling Hills; Robby Fanning, Saratoga; Michelle Gomes, Long Beach; Linley Hodge, Chris Hofman, Palo Alto; Margaret Miller, San Marino; Andrea Portenier, Los Angeles; Laurie Raymond, Pasadena; Sue Stanley, Los Angeles; Linda Taylor, La Jolla; Cheryl Vessadini, La Canada.

April 4, 1972: Elsa Dallmar, Menlo Park; Kris Platzek, Whittier; Lori Von Gunten, Los Altos.

**California Zeta, University of California (Santa Barbara)**—October, 1971: Anne Geary, Altadena; Joan Miche, El Cerrito; Susan Minkley, Arcadia; Pamela Orth, Mountain View; Marilyn Roy, Tustin; Carolyn Sandeen, Reseda.

February 16, 1972: Cindy Abbott, San Marino; Janet Arnold, Lafayette; Marcy Head, Oklahoma City, Okla.; Laura Leslie, Fremont; Wendy McQuade,

Thousand Oaks; Ricci Mann, Campbell; Gayle Norton, El Paso, Tex.; Bonnie Poore, Red Bluff; and Sheila Stuart, Saratoga.

**Colorado Alpha, University of Colorado**—Fall, 1971: Robin Bevan, Lois Covillo, Susan Douglass, Kathleen Flater, Ellen Gauntt, Diane Magee, Barbara Mansfield, Jann Ellyn McBride, Anne Schneider, Barbara Wareham.

Spring 1972: Catherine Carnegie, Julie Evans, Bonnie Geary, Judith Hackstaff, Elizabeth Ingham, Linda Light, Linda Lockwood, Diane McCoy, Joan Pieper, Susan Repetti, Lorilyn Simmons, Ann Simon.

**Colorado Gamma, Colorado State University**—October 15, 1971: Katie Bauer, Boulder; Carol Casson, Carson, Iowa; Susie Erbschloe, Langley Air Force Base, Va.; Sharon Weber, Littleton.

February 12, 1972: Cindy Benton, Glenwood Springs; Becky Burks, Karen Llewellyn, Susan Morrow, Englewood; Jeanne Chance, Balboa Heights, Panama; Suzanne Green, Littleton; Bonnie Herrle, Grand Lake; Jenny Jones, Kirkwood, Mo.; Anne McGinnies, Ft. Collins; Christi Neils, Honolulu, Hawaii; Joanne Rumsey, Wallingford, Pa.; Sue Shadek, Aurora, Ohio; Jean Torrey, Western Springs, Ill.

**Connecticut Alpha, University of Connecticut**—November 5, 1970: Kathy Lee Anderson, East Hartford; Candace Christopher, Wallingford; Ellen Kaspar, Falmouth, Mass.; Sandy Kasura, West Nyack, N.Y.; Peggy O'Connell, Norfolk, Va.; Lili Sakowitz, Trenton, N.J.; Maureen Tanguay, New Britain; Kathy Wasiele, Storrs; Melanie Zmija, Lansing, Ill.

May, 1971: Kathy Ploszaj, Hartford.

November 10, 1971: Nancy Kosswig, Farmington; Wendy Reeves, Norwalk.

**Florida Beta, Florida State University**—February 26, 1972: Marilyn Burgess, St. Petersburg; Peggy Callahan, Joy Shytle, Ft. Lauderdale; Lynn Carter, Columbus, Ga.; Beth Deitrich, Anna Maria Beach; Debbie Diez, Lufkin, Tex.; Anne Dupree, Susan Sigler, Miami; Jane Laybold, Riverview; Pam McMahon, Tina Spoon, Charlotte, N.C.; Robin McPherson, Washington D.C.; Joan Morgan, Orlando; Alana Moyer, Coral Gables; Mary Anne Osborn, Jacksonville; Susan Rowell, Panama City; Teri Etheridge, Lake City; Donna Holbrook, Clearwater.

**Florida Delta, University of Florida**—March 4, 1972: Audrey Carniero Leao, Miami; Sharon Dolan, Sue Ellis, Orlando; Diane Dugoni, Miami Shores; Mary Ellen Johnson, Gainesville; Becky Purser, Randolph Air Force Base, Tex.; Pat Satterthwaite, Binghamton, N.Y.; Maureen Somerville, Hollywood; Marie Williams, Panama City.

**Georgia Alpha, University of Georgia**—October, 1971: Nancy Sue Aughinbaugh, Bethesda, Md.; Patricia Ann Wood, St. Petersburg, Fla.; Brenda Gail Covert, East Point; Kathleen V. Lower, Aiken, S.C.; Bonnie Roy Beveridge, Susan Stephens Goodman, Atlanta.

January 30, 1972: Joanne Dey, Debbie Gay, Vicki

Knight, Tracy Miles, Lillian Rudolph, Atlanta; Carol Jacobson, Augusta; Patti Gregg, Sally Warren, Wilmington, Del.; Liz Clesen, Skokie, Ill.; Nancy Moore, Cheraw, S.C.; Irene Nelson, St. Simon's Island; Susan Prescott, Bradenton, Fla.; Jill Saye, Athens; Debbie Williams, Moultrie.

May 7, 1972: Betsy Bennett, Augusta; LuAnne Ackermann, Atlanta; Diane Simpson, Columbia, S.C.; Ellen Masengill, Blountville, Tenn.; Susan Butler, Lafayette.

**Idaho Alpha, University of Idaho**—February 12, 1972: Diane Britzmann, Moscow; Kay Christensen, Blackfoot; Cathy Curtis, St. John, Wash.; Deni Evans, Bend, Ore.; Debbie Good, Camaretto, Calif.; Christine Gagon, Idaho Falls; Judy Hansen, Boise; Jan Hoffbuhr, Judy Hinz, Burley; Sally Jensen, Spokane, Wash.; Jani Jameson, Clarkston, Wash.; Molly Jones, Moscow; Lillian Kuga, Fruitland; Benita Leonard, Boise; Barbara Sehmeyer, Los Altos, Calif.; Debbie Shaffer, Coeur d'Alene; Karen Whiteman, Cambridge.

**Illinois Beta-Delta, Knox College**—April 23, 1972: Linda Agnew, Savanna; Darlene Dombrowski, Chicago; Marie Winters, Decatur.

**Illinois Zeta, University of Illinois**—October 2, 1971: Carol Busch, Lebanon; Becky Carlton, Park Forest; Kathy Frederick, Urbana; Debbie Grennan, Woodstock; Cynthia Horn, Western Springs; Diane Jeckel, Delavan; Laura Kapos, Barrington; Nancy Kemp, Chicago Heights; Carol King, River Forest; Susan Kraus, La Grange; Marianne Leesman, Lincoln; Michelle Mailloux, Fowler, Ind.; Lynn Merrick, Marcia Morrow, Glen Ellyn; Cynthia Miller, Arlington Heights; Mary Margaret O'Malley, Farmer City; Patty Rahe, Northbrook; Kathi Starrick, Herrin; Charlene Slezak, Berwyn; Susan Sugano, Chicago; Lynn Whitson, Lake Bluff; Sally Yousling, Sycamore.

November 20, 1971: Beth Larey, Galena; Debbie Novak, Waukegan; Suzanne Pritchard, Olney; Sally Shepherd, River Forest; Laura Stonitsch, Joliet.

April 15, 1972: Ann Bitzer, Shelbyville; Lisa Bouillon, Litchfield; Barbara Court, Stickney; Nancy Crawford, Oak Lawn; Mary Dragich, Westchester; Cheryl Elbersson, Wonder Lake; Sharon Farquhar, Arlington Heights; Joan Hedges, Robinson; Joan Hunt, Berkeley; Linda Kaneski, Western Springs; Laura Kielbasa, Oak Park; Dawn Livergood, Libby Watkins, Decatur; Jody Lubliner, Homewood; Ann Lukeman, Jacksonville; Janice Mach, Berwyn; Patti Maloney, Linda Zdenek, LaGrange; Elizabeth Novaria, Green Bay, Wis.; Karin Polson, Palos Park; Holly Povlsen, Sycamore; Nancy Rankin, Champaign; Andrea Swengel, Henry.

**Illinois Eta, Millikin University**—February 19, 1972: Karen Berry, Diane Hill, Nancy Lynch, Debbie Miller, Claudia Roberts, Decatur; Patti Bukowski, Arlington Heights; Lynn Daschler, Kansas City, Mo.; Lindsay Davis, Indianapolis, Ind.; Pam Dycus, East Alton; Betty Ebert, Washington; Kathy Everhardt, Toledo; Sue Fischer, Springfield; Kathy Gardner, Watseka; Debbie Goodrich, Lake Forest; Nancy Irwin, Davenport, Iowa; Sally Kohl, New Holland; Dee



Moore, Peggy Smith, Mattoon; Katie Muldowney, Tenafly, N.J.; Jill Perone, Sterling; Linda Peters, Wood River; Kris Sewell, Aurora; Liz Shively, Elgin; Debbie Simpson, Henry; Sue White, Rockton.

**Illinois Theta, Bradley University**—January 30, 1972: Margaret Bakutis, Oak Lawn; Sara Ann Bonde, Elmhurst; Jeanne Cunningham, Mt. Prospect; Debbie Granko, Bonnie Hinds, Peoria; Ann Hutchison, Western Springs; JoAnn Jones, Northbrook; Marlene Mestemacher, Maryville; Melissa Morin, Fulton, N.Y.; Sue Reinansperger, McHenry; Nancy Ritter, Chicago; Sherry Sisco, Broadview; Patricia Smith, Ann Arbor, Mich.; Cathy Struzynski, Chicago; Mary Thomas, Rockford; Nancy Williams, Lisle; Laurie Zelenka, Addison.

**Indiana Alpha, Franklin College**—March 11, 1972: Ruth Ann Anderson, Shelbyville; Betty Dehoney, Whiteland; Ellen Dethlefs, Columbus; Sandra Hacker, Melinda Pease, Franklin; Brenda Killmer, Frankfort; Mary Jane Madigan, New Hyde Park, N.Y.; Karyl Northrop, Rockville, Md.; Lynn Spencer, Acton, Mass.; Jeanne Winstead, Chicago, Ill.

**Indiana Gamma, Butler University**—October 16, 1971: Laurie Hoyt, Ingrid Ozols, Beth Reynolds, Indianapolis.

February 19, 1972: Debbie Anderson, Debra Cowart, Louisville, Ky.; Janet Armstrong, Rockville Center, N.Y.; JoBeth Corey, Mooresville; Carolyn Dornisfe, Martinsville, N.J.; Diane Humphrey, Evansville; Donna Loffland, Indianapolis; Nancy Schultz, Waunamasa, N.J.; Laurie Elwell, Rochester, N.Y.; Nancy Seghetti, North Judson; Kathy Trospen, Crawfordsville; Donna Zay, Huntington.

**Iowa Alpha, Iowa Wesleyan College**—September 18, 1971: Linda Edstrom, Moline, Ill.; Gayle Eilbracht, Barrington, Ill.; Nadine Garr, Sandy Hamilton, Arlington Heights, Ill.; Nita Patterson, Elgin.

February 19, 1972: Debra Adair, Williamsburg; Amy Boal, Mt. Pleasant; Paula Graham, Burlington; Barb Lorentz, Homewood, Ill.; Joan Norcross, Bushnell, Ill.

**Kansas Alpha, University of Kansas**—April 8, 1972: Denise Aberle, Brenda Hanks, Wichita; Dianne Alford, Sally Baldwin, Vicky Dexter, Jann Dreher, Kathy Wells, Shawnee Mission; Mary Boyd, Prairie Village; Marty Bradshaw, Abilene; Cathy Bunten, Topeka; Ann Dillon, Hutchinson; Sarah Emert, St. Louis, Mo.; Vivian Heidenreich, Penny Perme, Candy Williams, Leawood; Judy Holliday, Kansas City; Marilyn Ice, Lawrence; Mary Miller, Glendale, Mo.; Liz Phillips, Ulysses; Beth Roush, Jean Wismer, Overland Park; Ze Taylor, Winfield.

**Kansas Beta, Kansas State University**—Julie Bourk, Kansas City; Susan Perrin, McPherson.

October 31, 1971: Mary Lewis, Garden City; Karen Schumacher, Salina; Riva Steffen, Burdette.

February 5, 1972: Sally Adair, Overland Park; Sandy Anderson, Susan Hansen, Marion; Sandy Barenkamp, Georgia Nesselrode, Margaret Reister, Shaw-

nee Mission; Kathy Berentz, Eureka; Mary Binford, Liberal; Susan Bruce, Karen Kelly, Pam McCaleb, Suzie Moore, Val Nelson, Marty Willis, Wichita; Jancy Campbell, Diana Hess, Patti Meisner, Phyllis Salmon, Manhattan; Cathy Claasen, Great Bend; Carolyn Eddy, Hayes; Jana Evans, Russelville, Ark.; Ann Gantz, Ness City; Connie Hoth, Omaha, Neb.; Debbie Mitchell, Dodge City; Debbie Lingle, Susan Perrin, McPherson; Terry Neil, New York, N.Y.; Cisty Hund, Paxico; Mary Kingsley, Hutchinson; Julie Bourk, Leawood.

**Kentucky Beta, University of Kentucky**—February 11, 1972: Jean Baglan, Carrollton; Linda Begley, Kettering, Ohio; Patty Bowen, Columbus, Ohio; Marietta Canale, Memphis, Tenn.; Kathy Carpenter, Farryll Dillon, Mary Field, Michelle Hancock, Nancy Rhodes, Darrell Thomas, Louisville; Mary Beth Conrad, Susan Kavenaugh, Lee Wyma, Lexington; Betsy Denning, Russellville; Karen Emberton, Edmonton; Jan Frazee, Bay Village, Ohio; Barbara Gallenstein, Fort Mitchell; Kathy Gross, LaGrange, Ill.; Sherry Irvine, Nashville, Tenn.; Brooke McQuade, Indianapolis, Ind.; Pam Ropek, Lincolnwood, Ill.; Steph Sandefer, Park Forest, Ill.

**Louisiana Alpha, Newcomb College**—February 28, 1972: Jaime Crow, Helen Loker, New Orleans; Kathryn Miller, Gretchen Neff, Sally Whittington, Melinda Wilson, Austin, Tex.; Mary Helen Beecher, Dallas, Tex.; Honey Brown, Chattanooga, Tenn.; Annie Dupree, Weldon, Ark.; Dia Frierson, Kensington, Ga.; Pati Fuller, Ft. Worth, Tex.; Lucinda Huffman, Midland, Tex.; Janie Law, Oklahoma City, Oklahoma; Debbie Lozier, San Jose, Costa Rica; Frannie McCoy, Charleston, West Va.; Anne Pence, Kansas City, Mo.; Jodie Sartor, Nashville, Tenn.; Camille Simpson, Houston, Tex.; Ginger Stein, Lookout Mountain, Tenn.; Liz Wood, Winneka, Ill.

**Louisiana Beta, Louisiana State University**—February 26, 1972: Lynn Bani, Mary Irene Edwards, Vivian Freyre, Melissa Moles, Donna Mullins, Florence Turner, Baton Rouge; Suzanne Bensabat, Margaret Brady, Sydney Culley, Susan Garver, Lynn LaBreche, Diane Weiss, Corinne Wood, New Orleans; Michelle Chapman, Cynthia Rivers, Monroe; Debby Crotty, Judith Montgomery, Lafayette; Mary Helen Burns, Kathleen Loe, Jonesboro; Cynthia Burris, Shreveport; Marilyn Garrett, Alexandria; Sally Graugnard, St. James; Nanette Koch, Bayou Goula; Elizabeth LeBlanc, Napoleonville; Pamela Musso, New Iberia; Sharon Randall, Newellton; Emily Wofford, Hammond; Marion (Bootsie) Bogan, Nancy Harris, Houston, Tex.; Alison Flowers, Dallas, Tex.; Nancy Clark, Laurel, Miss.; Billee Joyce Mitchell, Meridian, Miss.; Laura Duffy, Chattanooga, Tenn.; Martha Jeffords, Bainbridge, Ga.; Lori Patterson, Chatham, N.J.

**Maine Alpha, University of Maine**—Louise Magno, Gloria Sarle.

April 15, 1972: Deborah Adams, Houlton; Jacqueline Bernier, Waterville; Nancy Boyer, Lewiston; Barbara Harding, Tewksbury, Mass.; Myrna Johnston, Melrose, Mass.; Victoria Jordan, Windham; Kathleen

Keaney, Anne Matthews, Portland; Linda Levesque, Auburn; Rebecca Lyon, Kennebunk; Nancy Major, Orono; Cynthia Small, Gardiner; Joan Strout, Auburn; Christine Tyndall, Pompton Lakes, N.J.; Lynn Yardley, Woodland.

**Manitoba Alpha, University of Manitoba**—December 5, 1971: Deborah Bemben, Patti Jo Biddulph, Jeanette Schreyer, Barbara Ann Wozny, Winnipeg.

March 12, 1972: Jocelyn Heeney, Lesley Newman, Gail Osland, Janet Peters, Virginia Pydee, Winnipeg.

**Maryland Beta, University of Maryland**—February 12, 1972: Karen Alexander, College Park; Allyn Arnold, Lutherville; Mary-Sue Banks, New Carrollton; Lisa Bersbach, Riverdale; Terry Eiseman, Mary Lynn Greco, Lanham; Donna Orsini, Springfield, Va.; Nancy Powell, Baltimore; Marianne Rogers, Kensington; Linda Thompson, Bethesda.

**Massachusetts Alpha, Boston University**—January 22, 1972: Mary Elizabeth Hitchcock, Canaan, Conn.; Elizabeth Ann O'Connor, Goshen, N.Y.; Paula Myers, Grafton.

**Massachusetts Beta, University of Massachusetts**—November 7, 1971: Anita Comoletti, Quincy; Kathie Sullivan, Scituate.

**Michigan Beta, University of Michigan**—January 18, 1972: Ann Bagley, Karen Bowman, Tena Henson, Niles; Kylie Baumann, Toledo, Ohio; Cindy Goodyear, Columbus, Ohio; Barb Holda, Dearborn Heights; Kris Mulder, East Grand Rapids; Carol Rugg, Marcia Stocklosa, Liz Day, Detroit; Pat Wilson, Ann Arbor.

April 16, 1972: Judy Barton, Grosse Pte. Woods; Mary Cockerline, Denton, Tex.; Judy Dobles, Rochester, N.Y.; Millie Erickson, Royal Oak; Mary Hahnke, Grosse Isle; Sue Belanger, Ann Arbor; Barb Douma, Franklin; Lois Huissen, Grand Rapids; Elaine Engibus, Kilchberg, Switzerland; Linda Hayes, New Providence, N.J.; Valerie Rousse, Dearborn; Kathy Settergern, Alma; Martha Zimmerman, Birmingham; Mary Medlar, Jackson; Mary Spagnola, Benld, Ill.

**Michigan Delta, Albion College**—April 24, 1972: Jo Bergerson, Saginaw; Mary Fletcher, Lakewood, Ohio; Sally Kinyon, Libertyville, Ill.; Sue Meade, East Lansing; Linda Sjoberg, Dearborn; Barb Vorech, Plymouth.

**Mississippi Beta, University of Mississippi**—October 14, 1971: Susan Garrett, Patsy Williams, Memphis, Tenn.; Debbie Buford, Greenwood; Lisa Daus, Evansville, Ind.; Nancy Parker, Tunica; Debra Cournoyer, Austin, Tex.; Catey Vandernaillen, Nashville, Tenn.

Feb. 27, 1972: Darlene Arnold, Halls, Tenn.; Susan Barry, Olive Branch; Jamie Blackwell, Carol Dempsey, Marilyn Dunn, Karen Holcombe, Leah Hurley, Nancy Nicholas, Anne Welsh, Memphis, Tenn.; Bliss Bultman, Metairie, La.; Trish Caffery, Westwego, La.; Carol Chandler, Springfield, Tenn.; Margie Cole, Shelbyville, Tenn.; Ruth Conway, Meridian; Mindy Eason, Fayetteville, Ark.; Susan Evans, Elkmont, Ala.;

Jamie Latture, Hot Springs, Ark.; Sally Layman, Hinsdale, Ill.; Charlene Lovingood, Sarasota Fla.; Sharon Marshall, Batesville; Kerry Neely, Osceola, Ark.; Lilibeth Owen, Tunica; Bobbie Rice, Benton; Faye Ritchey, Cindy Rodgers, Clarksdale; Debbi Rogers, Little Rock, Ark.; Kathy Stasiak, Dayton, Ohio; Beth Spain, Sherri Sullivan, Jackson; Courtney Wise, Jonestown.

**Missouri Alpha, University of Missouri**—February 26, 1972: Emily Agee, Independence; Patsy Broeg, Yvonne Ferbet, Milde Kreigh, St. Louis; Courtney Brown, Kathy Schnitring, Springfield, Ill.; Perrin Chiles, Smithville; Susie Farthing, Springfield; Liz Foote, Florissant; Jane Glover, Kansas City; Melissa Hocker, Salem; Barbie Hughes, Lebanon; Kathy Kruse, Mountain Grove; Leslie McBride, Dallas, Tex.; Patti Sue Moore, Bridgeton; Sarah Jane Murray, Union; Ellen Paterson, Columbia; Nancy Rudolph, Savannah; Julie Selck, Boonville; Judy Southward, Buffalo; Kathryn Tenkhoff, Sikeston; Ellen Williams, Mexico.

March 25, 1972: Darby Collins, Liberty; Carol Brooks-Pilling, Mary Hirt, Kathi Hobbs, Sue Phillips, St. Louis; Marilyn Melahn, Mexico.

**Missouri Gamma, Drury College**—February 4, 1972: Ellen Kuebrick, Barbara Hawkins, St. Louis; Susan Senn, Thayer; Jill Hambrick, Tulsa, Okla.; Shireen Mahvi, Tehran, Iran; Jan Williams, Seymour; Marilyn Fahl, Springfield; Marsha Robbins, Trenton.

**Montana Alpha, Montana State University**—January 1972: Virginia Humes, Big Sandy; Jan Jarrett, Billings; Christana Gnehm, Carol O'Connell, Bozeman; Linda Messer, Excelsior, Minn.; Debbie Sickeler, Ferguson Falls, Minn.; Kerry Anderson, Fort Benton; Julie Harrison, Great Falls; Janine Leeds, Kathy Nicholson, Havre; Melissa Carraway, Helena; Lisa Swan, Highwood; Jeanne Moe, Lewistown; Rosina Murphy, Roundup; Bobbi Wirth, Wolf Creek.

**Nebraska Beta, University of Nebraska**—September 25, 1971: Alison Linn, Diane McCollister, Debbie Allen, Cindy Ellis, Kathy Haile, Janet Kosch, Sherry Turner, Janet Wassell.

**New Mexico Beta, New Mexico State University**—January 22, 1972: Kathy Wolfe, Alamogordo; Sylvia Benton, Diane Downey, Lee Ann Freyermuth, Margaret Gordon, Ellen Schofield, Albuquerque; Sharon Olson, Alameda; Barbara Davis, Artesia; Nora Nelson, Dexter; Holly Martin, Sylvia Samaniego, El Paso, Tex.; Nancy Dawson, Grants; Marian Wigen, Highwood, Mont.; Pam Creek, House; Liz Drell, La Jolla, Calif.; Karen Guice, Las Cruces; Janet Jones, Beverly Williams, Los Alamos; Beverly Bourguet, Monticello; Bonnie Barber, Linda Sloan, Karen Stallings, Roswell; Kay Humphreys, Santa Fe.

**New York Gamma, St. Lawrence University**—February 18, 1972: Deanna Balenske, Cazenovia; Judith Carpenter, Scotia; Heather Cranford, Northport; Nancy Frykholm, Williston Park; Susan Kastner, New York; Deborah Kay, South Glens Falls; Jane Mead, Marcellus; Suzanne Merle, Ridgewood, N.J.; Lucy Hartry, Bethesda, Md.; Marcia Nittel, Attleboro, Mass.

**North Carolina Alpha, University of North Carolina**—August 30, 1971: Patty Beaver, Connie Dunaway, Susan Northrop, Vicky Turner, Charlotte; Marsha Casedy, Shelby; Jean Croom, Falls Church, Va.; Kathy Gray, Greensboro; Walker Holmes, Fayetteville; Libby Hubbard, Oakland, Calif.; Ginger Minges, Greenville; Sara Frances Walters, La Grange; Josephine Woodard, Nashville.

January 1972: Barbara Britt, Debbie Moore, Nickie Williams, Charlotte; Louise Chamberlain, Chattanooga, Tenn.; Carol Davenport, Jaine Freeze, Greensboro; Lucy Emerson, Larchmont, N.Y.; Amy Everett, Carol Strayhorn, Durham; Helda Kimrey, Nancy Marsh, High Point; Julia McGlamery, Raleigh; Susan McKinney, Lookout Mountain, Tenn.; Deborah Mighell, Mobile, Ala.; Ellen Parrish, Marty Shore, Winston-Salem; Tattie Pierpoint, New York, N.Y.; Nancy Smith, Fayetteville; Mia Taylor, Williamsburg, Va.; Margaret Wagers, Dallas, Tex.

**North Carolina Beta, Duke University**—September 23, 1971: Mary Lee Cittadino, Elberon, N.J.; Patricia Carroll, Winston-Salem.

**North Dakota Alpha, University of North Dakota**—October 1971: Jan Cronquist, Gilby; Karen Fredrickson, Valley City; Colleen Smith, Makoti.

February 26, 1972: Beth Cummings, Valley City; Claudia Hanson, Hillsboro; Nancy Hartman, Pleasant Lake; Barb Cecil, Teri Mark, Williston; Janice Flaagan, Grand Forks; Kristine Fering, Devil's Lake; Mary Lou Hansel, Langdon; Margie Ketchum, Lynsey Oster, Linton; Bev Kramer, Pembina; Sue Lingle, Minneapolis, Minn.; Jill Norby, Mandan; Ruth Thorlson, Hoople; Linda Vigen, Hatton; Loree Vivatson, Cavalier; Renae Anderson, Kindred.

**Ohio Zeta, Miami University**—February 28, 1972: Kathy Anderson, Pat Mugge, Kettering; Sue Austin, Cincinnati; Laura Eckman, Suzie Gavin, Patty Kincaid, Kathy Hays, Jane Mullin, Columbus; Karen Field, Overland Park, Kan.; Cissie Fraunfelder, Sara Schuller, Middletown; Jenny Green, Celina; Martha Hicks, Kenilworth, Ill.; Anne Krause, Coby Smith, Hudson; Megan Murphy, Toledo; Maureen McKinney, Cheryl McDowell, Lakewood; Laurie Monahan, Fremont; Sheila Moore, River Vale, N.J.; Pam Perry, Miskayuna, N.Y.; Susie Relick, Indianapolis, Ind.; Carol Rosenberger, Youngstown.

**Ohio Eta, Denison University**—March 18, 1972: Andrea Bakanaskas, Fairborn; Barbara Beddingfield, Prairie Village, Kan.; Anne Berryman, Berea; Ellen German, Glenview, Ill.; Helen Houts, Glen Ellyn, Ill.; Liz Landers, Grosse Pointe, Mich.; Karen Long, Snyder, N.Y.; Carolyn Lown, Batavia, N.Y.; Susan McGreevey, Warren; Cyndy Morey, Decatur, Ill.; Katherine Neuman, Canton; Lucy Palmer, Ossining, N.Y.; Mindy Roshon, Medina; Anne Scott, Deerfield, Ill.; Gail Snodgrass, Drexel Hill, Pa.; Vicky Sproat, Worthington.

**Oklahoma Alpha, University of Oklahoma**—February 19, 1972: Ann Alexander, Catherine Elslow, Melanie Harwood, Christy McGrew, Mary Masterson, Tulsa;

Jody Bauer, Barbara Beames, Valerie Bernhardt, Midwest City; Leslie Brunsteter, Alva; Carol Carter, Debi Nelson, Diane Vaeth, Norman; Nancy Cooper, Kathleen Gholston, Susan Stehr, Oklahoma City; Nancy Davis, Jane Edwards, Ponca City; Becky Deaton, Ada; Jeanie Finley, Muskogee; Jetty Gardner, Antlers; Mindy Holbrook, Duncan; Liz Hough, Vinita; Susan Kraemer, Walters; Louise McMasters, Debbie Morrison, Sapulpa; Beddie Newman, Woodward; Kathy Phelps, McAlester; Nanette Potts, Okmulgee; Peck Stromberg, Ardmore; Bets Bernhard, Lake Forest, Ill.; Carol Crockett, Susan Simmons, Dallas, Tex.; Fern Grodner, Bloomington, Ind.; Helen Lockhart, Longbeach, Calif.; Tricia Pray, Wichita, Kan.

**Oklahoma Beta, Oklahoma State University**—October 3, 1971: Peggy Glass, Stillwater; Pam Hanmer, Bartlesville; Shelley Henriksen, Winnetka, Illinois; Bonnie Huff, Shawnee; Sue Kline, Ponca City; Betty Mitchell, Vinita; Vivian Phillips, Enid; Jan Wilson, Oklahoma City.

February 6, 1972: Pam Barnard, Jackie Caldwell, Lisa Wilhoite, Enid; Cathy Chambless, Chico, Calif.; Leslie Broach, Jo Anna Gray, Melissa McKee, Jean Ann Thompson, Tulsa; Jamee Byrd, Susie Johnson, McAlaster; Kathe Farr, El Reno; Steve Hromas, Waukomis; Debbie Hunt, Grandfield; Mary Lynn James, Stroud; Cindy Jordan, Roxanne Robertson, Susan Parry, Lisa Rector, Linda Richey, Oklahoma City; Penny Kruska, Granite; Polly McCormick, Ponca City; Jan Graves, Jennifer Parker, Muskogee; Marilyn Stout, Jeanette Winckompleck, Midwest City; Sarah Simank, Leslie Shelton, Stillwater.

**Oregon Alpha, University of Oregon**—January 21, 1972: Jackie Eittreim, Sandy McDaniel, Linda Lundberg, Patty O'Leary, Susan Mighell, Marlene Roberti, Kathy Backlund, Portland; Maureen Barry, Heather Wilson, Roseburg; Karen Felker, Gresham; Sally Downing, Covina, Calif.; Carolyn Kunze, Baker; Jan Rodway, Nancy Vandercook, Eugene; Hildie Erickson, Berkeley, Calif.; Julie Berg, Klamath Falls; Helen Brunnell, Coos Bay.

April 26, 1972: Roxy Thomas, Lake Oswego; Clara Neet, Eugene; Debbie Gillis, Arlington, Va.

**Oregon Delta, Portland State University**—Michele Gabourel, Mary Quigley, Sue Waterman, Portland.

**Oregon Gamma, Willamette University**—February 5, 1972: Kathryn Cranston, Billings, Mont.; Rose Marie Filicetti, Sunnyside, Wash.; Stephanie Hare, Wayzata, Minn.; Alice Hart, Hoquiam, Wash.; Marilyn Judd, Eagle Creek; Deborah Lamp, Sonoma, Calif.; Mary Melanson, Los Angeles, Calif.; Candace Pallett, Santa Rosa, Calif.; Aline Roland, Tacoma, Wash.; Michelle Thornburg, Woodland Hills, Calif.; Melissa Veroske, Bellingham, Wash.; Kim Witte, Sedona, Ariz.

**Pennsylvania Beta, Bucknell University**—Fall, 1972: Peggy Black, Woodbury, N.J.; Caroline Cook, Arlington, Va.; Cynthia Davis, Reading; Laurie Graffeo; Williamsville, N.Y.; Sue Helm, Silver Spring, Md.; Debra LaRue, St. Petersburg, Fla.; Heather Moberg,

Perry, N.Y.; Laurie Peelle, Port Washington, N.Y.; Kathy Schleckser, Convent Station, N.J.; Stacey Sines, Ballwin, Mo.; Carol Vitz, York; Karen Weaver, Ardmore; Linda Welfly, Wyomissing; Carol Wolf, West Chester.

Spring, 1972: Gina Smith, Churchville; Pam Stephani, Glen Riddle.

**Pennsylvania Gamma, Dickinson College**—December 15, 1971: Margaret Dunbar, New Shrewbury, N.J.; Ellen Dwyer, Baltimore, Md.; Gwendolyn Kloeber, Shavertown; Miriam Lovett, Little Silver, N.J.; Candace Paice, Briarwood, N.Y.; Nancy Reinhart, Lancaster; Judy Wilson, Philadelphia.

**Pennsylvania Epsilon, Penn State University**—November 18, 1971: Marguerite Carr, Drexel Hill; Diane Cockroft, Chicora; Susan Falvey, Lafayette Hill; Diane Hoder, Philadelphia; Anne Kaufman, Lewistown; Linda Kirchner, Bethel Park.

February 3, 1972: Francine Camerini, Coaldale; Sally Hogg, Kittanning; Sandra Jones, Westchester; Toni Knorr, Gladwyne; Dianne Paxson, Broomall; Barbara Siegel, Havertown; Margie Solic, State College; Mary Spencer, Ardmore; Kathy Vrabel, Beaverdale.

**South Dakota Alpha, University of South Dakota**—Feb. 27, 1972: Jane Bartling, Brookings; Judi Delbridge, Ann Elkjer, Jackie Friedhoff, Debbie Koch, Shiela O'Dea, Cathi Rausch, Cecilee Streetman, Sue Swiden, Sioux Falls; Barb Gibson, Mitchell; Pat Hieb, Reliance; Jane Morfitt, Fairbault, Minn.; Ramona Novotny, Tyndall; Gwen Olson, Deadwood; Laura Peterson, Pierre; Kay Schiller, Yankton; Janet Sibley, Huron; Mary Stoik, Freeport, Ill.; Sheryl Stout, Iroquois; Susan Wilber, Miller; Christie Yarger, Spencer, Iowa.

**Tennessee Beta, Vanderbilt University**—November 14, 1971: Julie Anderson, Houston, Tex.; Melissa Brown, Dayton, Ohio; Anne Mullendore, St. Louis, Mo.; Val Smitherman, Elk Grove Village, Ill.; Teresa Starnes, Marietta, Ga.; Betsy Taylor, Little Rock, Ark.

February 20, 1972: Gayley Atkinson, Winnetka, Ill.; Katie Baehr, Pittsburgh, Pa.; Barret Brock, Birmingham, Ala.; Gregg Custer, Upper Saddle River, N.J.; Beth Parrish, Nashville; Janie Pearson, Woodland, Calif.; Lucy Steere, Dallas, Tex.; Jill Tucker, Winter Park, Fla.; Ginger Yarborough, Maryville; Cissy Woodward, Cincinnati, Ohio.

**Tennessee Delta, Memphis State University**—January 30, 1972: Glenda Cathey, Martha Coley, Katie Grymes, Donna Leone, Carson Reid, Jean Reid, Julie Rivera, Cissy Sarno, Elaine Savori, Kay Swoboda, Carol Tata, Judy Thomas, Diane Vandergriff, Memphis; Sherrie Montgomery, Brentwood; Barbie Wheeler, Nashville; Kathy Mosley, Fort Smith, Ark.

**Texas Alpha, University of Texas**—February 26, 1972: Jane Anderson, Becky Bradfield, Betty Bremond, Margaret Himmelblau, Susan Penn, Patsy Read, Patsy Richards, Deborah Thorne, Austin; Sarita Armstrong, Armstrong; Lee Averill, Victoria; Molly Barnes, Kate Bower, Lucy Crow, Gloria Eulick,

Nancy Hager, Anne Herndon, Dallas; Sally Baumgardner, Jane Brown, Clare Buie, Louise Cooley, Eleanor Dill, Cecilia Haas, Laura Holmes, Sallie Low, Sara Morrow, Pat Prior, Connie Strader, Barbie Timanus, Houston; Peggy Becker, Ann Smith, Candy Wise, San Antonio; Caren Courtney, Rudy Winterringer, Fort Worth; Cornelia Frazier, Cloele, Mexico; Ann Garrison, Nashville, Tenn.; Meredith George, Sally Swanson, Midland; Georgia Graham, Kathy Harvey, Wichita Falls; Cassie Hager, Nassau Bay; Cynthia Hamby, Amarillo; Candy Kerr, San Bernardino, Calif.; Sally Knight, Albany, Ga.; Carey Layton, Corpus Christi; Libby Preston, Stillwater, Okla.

**Texas Gamma, Texas Tech**—February 5, 1972: Mary Ball, Houston; Billie Beth Berry, Sulfur Springs; Valerie Brown, Richardson; Linda Brumley, Pampa; Sally Bone, Albuquerque, N.M.; Quin Buenger, Ft. Stockton; Jana Bullard, Snyder; Claudia Bunkley, Stamford; Julie Cain, Mary Jo Neel, Gloria Zimpleman, Ft. Worth; Jan Chapman, Austin; Lisa Clayton, Rhonda Perkins, Amarillo; Lissa Davis, Jo Ann Gryzwacz, Pat Hamilton, Julia Jennings, Janie Rutledge, Ann Scoggin, Debbie Taylor, Lubbock; DeDe Doughty, Winnemucca, Nev.; Joan Edwards, Winnie; Jane Gordon, Breckenridge; Joni Herrington, Lafayette, La.; Connie Harris, Dayton; Linda Jarvis, Jayne Strain, Abilene; Jane Jericho, Nancy Mason, Dallas; Melissa Proll, San Antonio; Vikki Reeves, Weslaco; Karen Robinson, Arlington; Cathey Singley, Wellington; Candy Skelton, Clarendon.

**Texas Delta, Texas Christian University**—February 5, 1972: Mary Anderson, Corpus Christi; Ann Black, Mary Lynn Lawrence, Breckenridge; Nancy Burke, Deb Hall, Springfield, Mo.; Jeannie Cartwright, Waco; Muffi Cole, Dee Vickers, Fort Worth; Betsy Cron, Houston; Peggy Hill, Eldorado; Linda Hogle, Wichita Falls; Nancy Miller, Kay Thweatt, Little Rock, Ark.; Robin Moore, Austin; Marlene Skaggs, Marty Walter, Dallas; Leslee Smith, Wichita, Kan.; Patti Turbeville, San Antonio; Marianne Untersee, Bonham; Lynn Van Buskirk, San Marino, Calif.; Lindsay Wells, Abilene; Mahala Young, Tyler.

**Utah Alpha, University of Utah**—November 6, 1971: Cori Arentz, Mary Ann Armstrong, Margie Colby, Salt Lake City; Allyn Bader, Carolyn Sears, Ogden.

February 11, 1972: Becky Coombs, Lisa Havnes, Katie Hawk, Dana Nichols, Kaye Peterson, Nina Rees, Carol Richards, Debbie Rudy, Pam Spence, Jane Stratton, Robyn Warburton, Salt Lake City; Jill Neuschwander, Lacanda, Calif.; Susie Stragnell, Arcadia, Calif.

April 23, 1972: Leslye Anderson, Jan Collard, Gaby Daltrey, Debbie Drecksel, Barbara Harris, Norv Lambert, Ruth Nielsen, Fran Rich, Pam Spence, Salt Lake City.

**Vermont Beta, University of Vermont**—January 23, 1972: Melissa Dever, Elizabeth Delaney, Susan Nadeau, Catherine Whitaker, Ellen Mahoney, Burlington; Sarah Jane Conant, Richmond; Robyn Page, Rutland; JoAnn Rouleau, Barre; Gay Fellows, Scotia, N.Y.; Emily Thomas, Quebec, Canada.

**Virginia Gamma, College of William and Mary**—December 14, 1971: Anne Faris, Williamsburg; Carol Flood, Huntington, N.Y.; Laurie Smith, Grosse Pointe, Mich.

**Washington Alpha, University of Washington**—January 14, 1972: Carol E. Blessing, Kristi Gates, Laurie Kinerk, Sandra Shearer, Seattle; Laurie Cassill, Mercer Island; Sheri Fletcher, San Diego, Calif. Lynne Haspedis, Catherine A. Majer, Nancy McClure, Spokane; Cindy Kohls, Susan Tonkin, Yakima; Roberta McLennan, Bellvue; Patty Olsen, Puyallup, Deborah Reda, Centralia; Margaret Isbister, Santa Barbara, Calif.

Nina Merindino, Patti Gibbons, Joan Hoisington, Seattle; Mary Nash, Friday Harbor; Karen Anderson, Pat Wygle, Bellevue; Claire Herbert, Kerry Pretzinger, Mercer Island.

**Washington Beta, Washington State University**—Laurie Abernathy, Mary Dotson, Betsy Vaughan, Vancou-

ver; Kris Bjorklund, Laura Boyer, Debbie Carlson, Heather Forbes, Patty McGough, Spokane; Sally Funch, Seattle; Chris Gillings, Snohomish; Vicki O'Dell, Wenatchee; Ellen Weiher, La Grande, Ore.; Janie Wells, Walla Walla; Joan Scott, Ellensburg; Michele Morrene, Tacoma; Stephanie Howe, Bellevue.

**West Virginia Alpha, West Virginia University**—February 5, 1972: Sylvia Angotti, Weston; Kathy Basil, Follansbee; Julie Beard, Nitro; Anne Bucher, Columbia, Pa.; Becky Garrett, Charleston; Joanne Greer, Richwood; Moey Irish, Beaverton, Ore.; Becky Mirandy, Annette Podratsky, Vicki Zambito, Wheeling; Kathy Oldaker, Buckhannon; Hilarie Price, Monroeville, Pa.

January 16, 1972: Jeanne King, Morgantown.

**Wisconsin Gamma, Lawrence University**—January 30, 1972: Barb Braun, Sally Gaedke, Deb Halberstadt, Anne Skinner.

---

## In Memoriam

---

IRENE KNERR BASSETT (Mrs. W. W.) initiated into Arkansas Alpha November, 1911; died September 7, 1970.

MARION L. GLADSON BROWN (Mrs. A. S.) initiated into Arkansas Alpha October, 1911; died March 14, 1972.

MILDRED TOLL CANNON (Mrs. J. P.) initiated into Wisconsin Gamma September, 1940; died December 10, 1971.

BARBARA WOODSON CARLSON (Mrs. S. D.) initiated into Missouri Alpha September, 1910; died January, 1972.

EMILY CHEESEBRO CARSON (Mrs. H. B.) initiated in Wisconsin Beta June, 1925; died January 31, 1971.

MARY HUGHES CASS (Mrs. Lee G., Jr.) initiated into Missouri Alpha March, 1942; died January, 1972.

LETITIA HALL CARTER (Mrs. Ralph) initiated into Indiana Alpha October, 1904; died January 27, 1972.

YVONNE YOUNG DALTON (Mrs. Lionel C.) initiated into California Gamma March, 1920; died June 25, 1971.

NELL DASHER initiated into Oklahoma Alpha February, 1914; died March 16, 1972.

HELEN CHRISTEN DIXON (Mrs. K. V.) initiated into Michigan Beta February, 1916; died April, 1972.

ANNE E. MCCOLLUM DOWNEY (Mrs. S. R.) initiated into Alabama Beta February, 1953; died March 29, 1972.

IRENE HANDLIN DUERR (Mrs. Wm. H.) initiated into Illinois Eta March, 1912; died February 27, 1972.

DONNA MAGUIRE DUFFIELD (Mrs. Marshall) initiated into California Gamma March, 1937; died February 5, 1972.

THURMA ALLEN EVANS (Mrs. R. M.) initiated into Illinois Epsilon October, 1914; died April 25, 1972.

CARLOTTA BAILEY EWING (Mrs. Alvin) initiated into Michigan Beta, February, 1916; died March 18, 1971.

EDITH KELLY FETHERSTON (Mrs. John) initiated into Pennsylvania Beta February, 1903; died February 15, 1972.

LUCILE HENRY FINSTERWALD (Mrs. R. W.) initiated into Ohio Alpha January, 1912; died January, 1972.

SUZANNE H. GARDNER initiated into Iowa Alpha October, 1906; died January 4, 1972.

ELSIE KLEINSCHROT GILLER (Mrs. W. S.) initiated in Wisconsin Beta February, 1934; died March 30, 1972.

MARY WALLIHAN GIBSON (Mrs. A. E.) initiated into Colorado Alpha November, 1900; died April 11, 1972.

EDNA MAY FISHER GARNETT (Mrs. R.) initiated into Missouri Alpha June, 1938; died April, 1972.

MINNIE M. GASTON initiated into California Gamma April, 1938; died February 6, 1972.

SUE O'DONLEY GILBERT (Mrs. R. B., JR) initiated into Indiana Epsilon; died December, 1971.

VERA (BETTY) MILLS HAEGER (Mrs. Edmund) initiated into Iowa Gamma December, 1907; died January, 1972.

SARAH E. HANNAN HAMILTON (Mrs. A. D.) initiated into Pennsylvania Delta February, 1924; died December, 1971.

MONA CLEARMAN HAPEMAN (Mrs. Harry) initiated into Nebraska Beta March, 1810; died July, 1971.

BLISS LOUNSBERY HARDEMAN (Mrs. Bruce) initiated into Oklahoma Alpha January, 1919; died January, 1972.

MONTA HUNTER initiated into Indiana Gamma October, 1917; died December 3, 1971.

HESTER HARRAP JOHNSON (Mrs. Frank B.) initiated into Louisiana Alpha October, 1933; died March, 1972.

STELLA O. KAYSER initiated into Wisconsin Alpha October, 1905; died October 16, 1971.

CORLENE WARREN KELLER (Mrs. G.) initiated into Oregon Alpha April, 1953; died March 30, 1972.

LAURA CROMPTON KNIGHT (Mrs. E. L.) initiated into Wyoming Alpha March, 1919; died March 15, 1972.

ADRIA LODGE initiated into Washington Beta April, 1918; died December 4, 1971.

KATHERINE O'NEILL LANPHIER (Mrs. J. H.) initiated into Colorado Beta January, 1934; died March 12, 1972.

GRETCHEN SWOBODA LEONARD (Mrs. C. E.) initiated into Nebraska Beta April 1945; died December, 1969.

MARIE TUNSTALL LINGO (Mrs. B. H.) initiated into D.C. Alpha November, 1908; died March 28, 1972.

GLADYS JAMESON MALLOY (Mrs. A.) initiated into Texas Alpha October, 1916; died December, 1971.

VIRGINIA DYAS McALESTER (Mrs. Berry) initiated into Missouri Alpha April, 1902; died March 14, 1972.

LOUISE GARDNER MCCREADY (Mrs. H. W.) initiated into D.C. Alpha September, 1916; died January 13, 1972.

MARGARET KERRY MORGAN (Mrs. M. F.) initiated into Ohio Alpha March, 1916; died February, 1972.

ELSIE GRACE STUBBS NICHOLS (Mrs. Egbert) initiated into Indiana Alpha October, 1902; died February, 1972.

SALLY SKINNER OHLSON (Mrs. R. S.) initiated into Colorado Beta May, 1956; died September 15, 1971.

CAROLYN HULL PETERSON (Mrs. M.) initiated into Alabama Beta November, 1954; died January 24, 1972.

THELMA HULTIN PETERSON (Mrs. S. H.) initiated into Colorado Alpha January, 1927; died January, 1972.

PAULINE PRATT initiated into West Virginia Alpha September, 1918; died March 14, 1972.

BONNIE RAY RICHARDSON (Mrs. W. W.) initiated into Florida Alpha February, 1939; died April 19, 1972.

ELEANOR OTT ROPKEY (Mrs. Fred N., Jr.) initiated into Indiana Epsilon March, 1948; died March 1, 1972.

TESSA DUNN SCHULTE (Mrs. A. A.) initiated into Wyoming Alpha February, 1912; died April 3, 1972.

FLORENCE M. SELBY initiated into Idaho Alpha September, 1923; died June 22, 1969.

BERNICE K. GRIFFITH SHRUM (Mrs. T. J.) ini-

tiated into Wyoming Alpha September, 1926; died March, 1972.

ARLINE ENGLAND SMITH (Mrs.) initiated into West Virginia Alpha February, 1921; died March 12, 1972.

VIVIAN SMITH initiated into Wisconsin Alpha April, 1910; died March 17, 1972.

MARTHA MANHONE STEWART (Mrs. G. P.) initiated into Colorado Alpha January 1936 and affiliated with Wyoming Alpha; died April, 1972.

LUCILLE ALLMAN TAFEL (Mrs. Edgar) initiated into Kansas Beta March, 1933; died February 22, 1972.

JOAN ERICHSEN WELCH (Mrs. Lawrence) initiated into Arizona Alpha March, 1943; died January 16, 1972.

CECILE OWENS WORKMAN (Mrs. Warner G.) initiated into Wisconsin Beta June, 1925; died May 20, 1965.

RUTH PARKE WYMAN (Mrs. J. D.) initiated into Illinois Beta November, 1900; died June, 1971.

GLADYS MARY SMITH YOUNG (Mrs. S. R.) initiated into Iowa Beta October, 1909; died February 22, 1972.

CORRECTION—It was erroneously reported in the Spring ARROW that Mrs. Barbara Holbrook Frey passed away.

# Lost Pi Phis!

EDITOR'S NOTE: Somewhere along the way, many Pi Phi have been misplaced—at least insofar as the Central Office address list is concerned. It is important that all Pi Phi be located, and in an effort to find the lost members. The ARROW will publish a list, by chapter, each issue. If the reader knows the current address of one of those listed, please forward that information to Mrs. Ralph Schulenburg, Director of Central Office, 112 S. Hanley Road, St. Louis, Missouri 63105.

## IDAHO ALPHA

<i>Present Name</i>	<i>Maiden Name</i>	<i>Date of Initiation</i>
Akers, Mrs. D. M.	Whitson, Beverly	October, 1945
Ames, Mrs. J.	Newell, Donna	February, 1928
Angell, Kathleen Virginia	Angell, Kathleen Virginia	March, 1965
Armstrong, Mrs. R. M.	Grimmett, Norma	March, 1946
Arnold, Mrs. D.	Hanson, Helen E.	September, 1929
Atwood, Mrs. J. P.	Lemmer, Cecilia	October, 1923
Bailey, Mrs. M. P.	Doolittle, Verda	February, 1929
Baker, Mrs. C. A.	Miniely, Mildred E.	May, 1924
Baldwin, Joan	Baldwin, Joan	October, 1954
Barlow, Mrs. R. I.	Mackenzie, Phyllis	October, 1940
Bennigson, Mrs. A. I.	Brooks, Barbara L.	March, 1959
Birdwell, Colleen	Birdwell, Colleen	March, 1944
Bishop, Mrs. W. H.	Molen, Shirley	October, 1949
Biswell, Mrs. R.	Corkery, Flora	February, 1929
Boas, Carol	Boas, Carol	October, 1951
Bowles, Suzanne M.	Bowles, Suzanne M.	March, 1969
Brady, Margaret	Brady, Margaret	March, 1927
Brady, Mrs. P. J.	Teed, Connie	February, 1949
Bratten, Mrs. J. L.	McCoy, Bernice	February, 1938
Briggs, Mrs. W.	Hoopes, June	November, 1947
Brockman, Mrs. W.	Reichow, Patricia A.	October, 1953
Brown, Katherine L.	Brown, Katherine L.	March, 1963
Brown, Mrs. D. B.	Bickett, Harvette C.	October, 1946
Budrow, Delilah	Budrow, Delilah	November, 1928
Budrow, Mildred	Budrow, Mildred	February, 1931
Burris, Mrs. H., Jr.	Denevan, Helen	October, 1948
Camm, Mrs. V.	Jort, Wilma	February, 1938
Camp, Mrs. J. E.	Harrington, Patricia	March, 1956
Caramelli, Mrs. S. V.	Sellers, Elaine	March, 1945
Chadband, Mrs. J.	Baxter, Connie	March, 1950
Charbulak, Jean E.	Charbulak, Jean E.	March, 1955
Clements, Mrs. Scott	Gunn, Laurie	March, 1969
Coon, Mrs. B.	Irish, Egberta F.	March, 1925
Coughlin, Mrs. R. E.	Bartlett, Verle	September, 1923
Craven, Dorothy	Craven, Dorothy	September, 1929
Cross, Susan Mabel	Cross, Susan Mabel	October, 1964
Cuddy, Louise	Cuddy, Louise	March, 1925
Davis, Mrs. R.	Graham, Bonnie	February, 1949
Dean, Mrs. K.	Mitchell, Margaret	February, 1926
Deleeuw, Mrs. C. M.	Wood, Amelia B.	February, 1931



<i>Present Name</i>	<i>Maiden Name</i>	<i>Date of Initiation</i>
Departee, Mrs. J.	Fitzgerald, Joan	March, 1950
Dix, Mary J.	Dix, Mary J.	February, 1942
Dolan, Mrs. J. L.	Bales, Charlene	March, 1947
Dunn, Mrs. Karen R.	Roemer, Karen	March, 1961
Dyer, Mrs. E. H.	Pomeroy, Betty J.	September, 1934
Ellis, Mrs. D.	Hindle, Barbara J.	March, 1948
Faraday, Bess	Faraday, Bess	May, 1927
Faylor, Mrs. R.	Morey, Velora	March, 1946
Fields, Mrs. C. W.	Mottern, Bette	March, 1935
Fisher, Mrs. Cheryl J.	Johnson, Cheryl L.	March, 1963
Fort, Mrs. D. R.	Melgard, Constance D.	June, 1944
Frazier, Mrs. G. D.	Burleigh, Katherine G.	October, 1948
Friese, Mrs. Nadine N.	Nasulund, Nadine	March, 1961
Fry, Mrs. M.	Arms, Eleanor	February, 1942
Gabby, Mrs. Charles	Nalder, Sandra Faye	October, 1967
Garner, Lillian L.	Garner, Lillian L.	October, 1950
Gentry, Hester	Gentry, Hester	February, 1936
George Mrs. A. D.	Davidson, Shirley A.	October, 1939
Glover, Mrs. Anne S.	Smith, Anne M.	March, 1961
Green, Neva	Green, Neva	March, 1930
Greif, Mrs. R.	Lint, Shirley E.	October, 1954
Groom, Mrs. C. P.	Elliott, Linda A.	March, 1962
Haffee, Mrs. J.	Davidson, Elizabeth	March, 1950
Hall, Mrs. S. H.	Prince, Sharon V.	March, 1959
Hamilton, Ann S.	Hamilton, Ann S.	March, 1956
Hansen, Mrs. J. E.	Holmes, Virginia	February, 1943
Harberd, Mrs. J. W.	Anderson, Patricia A.	March, 1953
Harper, Marilyn L.	Harper, Marilyn L.	March, 1953
Harrison, Barbara A.	Harrison, Barbara A.	March, 1960
Hartwell, Mrs. H. H.	Smith, Bertha	October, 1948
Harvey, Mrs. L. K.	Brown, Lynda J.	October, 1959
Hathaway, Mrs. R. L.	Soltman, Christine L.	February, 1936
Hawley, Mrs. Warren G.	Kurdy, Carol M.	March, 1956
Holden, Mrs. C. R.	Mac Gregor, Fern D.	October, 1943
Holden, Mrs. R. L.	Hoffman, Lois L.	October, 1946
Hollfield, Mrs. William R.	Mackey, Marcia B.	January, 1963
Initiation into Washington Alpha		
Holm, Mrs. N. E.	Anderson, Lucille E.	March, 1925
Holman, Janet	Holman, Janet	March, 1950
Howarth, Georgina	Howarth, Georgina	March, 1935
Humbach, Kathryn	Humbach, Kathryn	March, 1964
Hurley, Mrs. E. M.	Du Bois, Barbara J.	March, 1959
Hyer, Mrs. L.	Le Fors, Mary L.	March, 1952
Jerson, Mrs. W.	Warren, Linda	March, 1964
Jewell, Mary A.	Jewell, Mary A.	March, 1960
Johnson, Joyce	Johnson, Joyce	March, 1954
Johnson, Mrs. A.	Wilson, Berniece	March, 1934
Johnson, Mrs. J. B.	Nussbaum, Kathleen	October, 1951
Johnson, Mrs. N. E.	Reed, Dorothy	March, 1935
Jones, Mrs. C. H.	Greene, Florence	September, 1923
Jones, Mrs. J. R.	Garrett, Edna	October, 1945

<i>Present Name</i>	<i>Maiden Name</i>	<i>Date of Initiation</i>
Jones, Mrs. R. D.	Miller, Nora P.	March, 1948
Keck, Dawn	Keck, Dawn	March, 1957
Kehne, Margare	Kehne, Margaret	October, 1943
Kelly, Karen E.	Kelly, Karen E.	October, 1959
Kelly, Mrs. T. E.	Numbers, Jo Anne	February, 1940
Klopp, Mrs. L.	Arehart, Beverly	March, 1962
Knudsen, Linda Dianw	Knudsen, Linda Diane	March, 1966
Kornbacher, Mrs. R.	Hutsell, Carol D.	March, 1954
Kotalik, Mrs. M. J.	Murdock, Rose	March, 1950
Kurteff, Mrs. Arthur W.	Scott, Ann	March, 1958
La Voy, Mrs. N. E.	Bales, Gwyneth	February, 1939
Lafferty, Mrs. P. W.	Fairbairn, Phyllis A.	March, 1935
Lawrence, Mrs. C. H.	Mattenson, Norma	March, 1925
Loader, Mrs. Gerald A.	Bacheller, Ann V.	October, 1965
Logan, Mrs. W. W.	Vallad, Marian	November, 1947
Lowe, Mrs. J. E.	Redford, Joan	March, 1952
MacDonald, Mrs. Robert D.	Lotspeich, Ruth H.	March, 1948
Macey, Helen	Macey, Helen	February, 1928
MacGuffie, Mrs. Robert	Brandt, Karen J.	March, 1960
Mackey, Mrs. W. S.	Collier, Janet	March, 1941
Marshall, Mrs. Alberta L.	Standerfer, Alberta L.	October, 1962
Martin, Adeline	Martin, Adeline	March, 1930
Martin, Mrs. D.	Haight, Linda A.	October, 1959
Martin, Mrs. S.	Harding, Aice E.	May, 1927
Martin, Vicky	Martin, Vicky	March, 1964
Martindale, Loreta	Martindale, Loreta	March, 1947
Maule, Glorian	Maule, Glorian	March, 1950
Mays, Jewel	Mays, Jewel	March, 1945
McCormack, Helen D.	McCormack, Helen D.	March, 1935
McGee, Zola	McGee, Zola	February, 1928
McKahan, Mrs. J. H.	Trekell, Esther	March, 1945
McGinty, Mrs. Robert	Sievert, Susan L.	March, 1960
Mead, Mrs. H. M.	Gregory, Shirley	February, 1949
Miller, Mrs. L.	Sanborn, Edith A.	February, 1926
Mix, Mrs. Linda D.	Dailey, Linda Kay	March, 1965
Monroe, Mrs. Rae W.	Whipple, L. Rae M.	October, 1963
Moore, Sylvia	Moore, Sylvia	March, 1952
Morton, Mabel	Morton, Mabel	February, 1936
Neuman, Mrs. R. S.	Feddersen, Patricia	March, 1947
Newbry, Mrs. A. C.	Rea, Carmelita	February, 1942
O'Connor, Mrs. J. P.	Theophilus, Barbara	March, 1944
Oliver, Mrs. D. R. Jr.	Bithell, Linda	March, 1963
Olstand, Mrs. Ronald C.	Crocker, Barbara J.	October, 1966
Ord, Patricia K.	Ord, Patricia K.	March, 1959
Overholser, Mrs. W. H.	Wylie, Marilyn A.	March, 1959
Palmer, Mrs. C. T.	Harman, Marjorie	February, 1939
Pene, Mrs. Robt.	Hubbard, Joan	March, 1964
Peterson, Mrs. R.	Ashworth, Betty	March, 1930
Plummer, Carol A.	Plummer, Carol A.	October, 1961
Poston, Mrs. E. E.	York, Catherine A.	February, 1928
Powell, Mrs. G. H.	Budrow, Genevieve E.	October, 1928

<i>Present Name</i>	<i>Maiden Name</i>	<i>Date of Initiation</i>
Pressey, Mrs. Gerald K.	Bachelor, Linda L.	March, 1961
Pritchard, Mrs. J.	Peterson, Dolores	March, 1946
Pugh, Mrs. W. R.	Wark, Dora	February, 1942
Ramos, Mrs. D. R.	Pointner, Cara	October, 1945
Randall, Mrs. G.	Orr, Janet A.	October, 1963
Reams, Mrs. J. F.	Borgen, Sandra L.	March, 1959
Reich, Mrs. F. J.	Johnston, Chloe I.	October, 1946
Ritchie, Jacqueline	Ritchie, Jacqueline	March, 1945
Robinson, Barbara J.	Robinson, Barbara J.	March, 1958
Rollinson, Mrs. Albert, Jr.	Lau, Margaret A.	October, 1951
Ross, Mrs. Anita R.	Ruckman, Anita J.	October, 1961
Schumacher, Jo Ann	Schumacher, Jo Ann	October, 1954
Schuttler, Mrs. H.	Jenks, Rachel E.	May, 1927
Searls, Mrs. E. N.	Gibson, Isobel V.	February, 1933
Shelman, Virginia L.	Shelman, Virginia L.	November, 1958
Sherman, Mrs. Don	Murray, Doreen Joyce	March, 1967
Shiple, Mrs. M. A.	Budrow, Marjorie	February, 1931
Sorenson, Mrs. M. V.	Ulmer, Marilyn A.	February, 1940
Spackman, Mrs. E. L. III	Spencer, Lucy	March, 1952
Stewart, Mrs. F.	Springer, Margaret E.	September, 1923
Stewart, Mrs. N.	Mc Candless, Evelyn	February, 1949
Stuart, Mrs. R. W.	Cleveland, Jean	February, 1937
Summerfield, Sandra	Summerfield, Sandra	March, 1957
Swanson, Mildred Ann	Swanson, Mildred Ann	March, 1966
Swendsen, Mrs. R. C.	Smith, Anne	April, 1932
Thompson, Mrs. D. O.	Newell, Barbara A.	March, 1945
Thornock, Mrs. J. R.	Henderson, Rochelle	March, 1954
Tibbs, Minnie M.	Tibbs, Minnie M.	February, 1942
Titus, Mrs. D. W.	Sebern, Mariette	October, 1933
Tomlinson, Mrs. W.	Thomas, Phyllis	February, 1937
Tracy, Mrs. H. D.	Burch, June	March, 1947
Vallat, Mrs. Robert E.	Jones, Mary	October, 1957
Vingenti, Mrs. Sheldon A.	Wacker, Elaine C.	March, 1959
Walker, Mrs. Richard H.	Garner, Joyce	March, 1947
Walker, Mrs. W.	Book, Arlene L.	October, 1956
Warshaw, Anna R.	Warshaw, Anna R.	June, 1944
Weeks, Mrs. R.	Kroush, Dixie	March, 1954
Wescott, Mrs. G. R.	Warren, Velma F.	March, 1956
Whiles, Mrs. M.	Gripton, Zoe Anne	March, 1964
White, Darl L.	White, Darl L.	March, 1957
White, Mrs. R. A.	Doolittle, Louene A.	February, 1928
White, Mrs. R. F.	Raymer, Mary L.	October, 1938
Whitehead, Mrs. Edward	Petersen, Karen	March 1961
Whitman, Mrs. E. W.	Shirk, Marlys	March, 1925
Williams, Mrs. Robert	Ennis, Mary Kathryn	March, 1967
Wilson, Mrs. F. E.	Dunbar, Helen	March, 1930
Wirth, Mrs. M.	Love, Janet	March, 1948
Wood, Mrs. C. D.	Hooper, Lorna	February, 1951
Yates, Mrs. D.	Mays, Lenore	February, 1943
Zemp, Mrs. C. A.	Horn, Peggy L.	March, 1953
Zuberbuhler, Mrs. Douglas	Manville, Judith	March, 1963

## ILLINOIS ALPHA

<i>Present Name</i>	<i>Maiden Name</i>	<i>Date of Initiation</i>
Alford, Mrs. J. G., Jr.	Ramsdale, Margaret	February, 1952
Anderson, Sandra Lea	Anderson, Sandra Lea	February, 1966
Attwood, Mrs. William E., III	Martin, Maryon Kay	April, 1966
Auble, Mrs. F.	Finerock, Doris E.	May, 1928
Augustus, Mrs. J.	Graham, Dorothy	April, 1931
Bailey, Mrs. A.D.	Willmiller, Janet L.	February, 1958
Ballinger, Mrs. C. S.	MacDonald, Jean	March, 1944
Barron, Mrs. F. W.	Lawrence, Vivian	February, 1939
Beane, Mrs. H. E.	Chalmers, Dorothy	March, 1938
Beck, Mrs. W.	Marberg, Joan	September, 1955
Behnke, Mrs. E. C.	Kern, Dorothy	September, 1947
Blewitt, Mrs. D. L.	Dresmal, Arlene	September, 1957
Bohan, Mrs. W. H.	Legg, Mary R.	May, 1932
Boone, Mrs. G. E.	Phelps, Katharine P.	May, 1928
Bradley, Shirley	Bradley, Shirley	February, 1949
Brattain, Dolores	Brattain, Dolores	October, 1947
Brotheridge, Mrs. James W.	Deweese, Cynthia	May, 1964
Bryson, Constance	Bryson, Constance	April, 1965
Burgess, Mrs. W. B.	Shaner, Loretta	February, 1949
Caldwell, Mrs. L.	Stevenson, Iva	May, 1928
Cipolla, Mrs. R., Jr.	Hatch, Doris D.	October, 1938
Clay, Mrs. J.	Scherer, Marilyn	February, 1952
Colip, Mrs. A. E.	Shinofield	March, 1944
Conkling, Mrs. M. L.	Field, Mary E.	March, 1942
Cook, Mrs. H. K.	Payne, Jean M.	October, 1949
Cook, Mrs. W. R.	Batten, Shirley	February, 1954
Cronberg, Mrs. D. E.	Jansen, Lorraine	February, 1945
Curran, Mrs. E. T.	Hamilton, Valerie	February, 1961
Dalacker, Marjorie	Dalacker, Marjorie	February, 1945
Davies, Mrs. O.	Pattison, Jeanne J.	May, 1928
Dodge, Elizabeth E.	Dodge, Elizabeth E.	March, 1938
Dunlap, Mrs. C. W.	Ramsdale, Mary	October, 1949
Ellcott, Mrs. Robert	Domer, Karen L.	February, 1958
Ellis, Mrs. Robert	Trostrud, Cheryl N.	October, 1965
Ewing, Mrs. M. C.	Earp, Judith A.	February, 1956
Failing, Mrs. R.	Wagner, Evelyn	October, 1952
Faria, Mrs. C.	Guilbert, Jacqueline	February, 1950
Farwell, Mrs. L. C.	Campbell, Martha J.	March, 1937
Fosterling, Mrs. R. E.	Kern, Eunice A.	February, 1947
Gamble, Mrs. R.	Krieg, Adah	May, 1928
Gayer, Mrs. D.	Malley, Marian	April, 1932
George, Mrs. W. S., Jr.	Endres, Marjorie	October, 1952
Gilles, Mrs. D.	Wolf, Marjorie	September, 1955
Glynn, Mrs. W. J.	Campbell, Patricia	October, 1953
Graham, Margaret	Graham, Margaret	May, 1928
Griffen, Mrs. Arthur	Beatty, Evelyn	October, 1949
Hamilton, Mrs. M. B.	Wiley, Catherine	February, 1940
Hamilton, Mrs. R.	Smith, Margaretha	March, 1942
Hays, Mrs. L. E.	Russell, Mary E.	May, 1928
Hemwall, Mrs. R.	Curry, Ruth A.	February, 1955

<i>Present Name</i>	<i>Maiden Name</i>	<i>Date of Initiation</i>
Henn, Mrs. James M.	Wissinger, Kay A.	February, 1960
Hepburn, Virginia	Hepburn, Virginia	October, 1940
Herriott, Mrs. William I.	Richter, Karin L.	February, 1958
Hickerson, Mrs. R. G., Jr.	Ward, Sally	October, 1953
Hicks, Helen	Hicks, Helen	February, 1940
Hiatt, Mrs. R.	Fuller, Marjorie	February, 1950
Hoffman, Mrs. T.	Speer, Marilyn	February, 1952
Hook, Mrs. C. B.	McFarland, Patrici A.	February, 1960
Hull, Mrs. W. L.	Cooper, Dorothy J.	February, 1945
Jackson, Mrs. W., Jr.	Whitman, Betty J.	February, 1943
Jacobs, Mrs. Miriam	Maybach, Miriam	February, 1945
Kennedy, Mrs. J. S.	McConnell, Patricia	February, 1947
Kersch, Kay Ellen	Kersch, Kay Ellen	April, 1965
Kleinkopf, Mrs. D.	Kopp, Kathleen	February, 1949
Knowles, Mrs. A. L.	Goodman, Shirley	September, 1943
Kruse, Mrs. Gail	Fitton, Gail, R.	February, 1961
La Spisa, Mrs. J.	Dunlap, Diane, W.	February, 1956
Lager, Mrs. W. F.	Wehmiller, Beverly	September, 1948
Leckleitner, Mrs. P., Jr.	Vogt, Gloria J.	March, 1944
Lee, Mrs. S. L. III	Ruess, Roasmond L.	February, 1939
Lemoine, Mrs. Anthony	Lynch, Mary	April, 1935
Lindquist, Mrs. Loren M.	Russell, Elinor	February, 1940
Livingston, Mrs. H. R.	Mullins, Priscilla	February, 1943
Loya, Karin E.	Loya, Karin E.	February, 1961
Malmquist, Mrs. A. C., Jr.	Holmquist, Mary J.	March, 1951
Maseng, Mrs. L. E.	Hagen, Bettie	February, 1945
McBride, Mrs. G.	Brantingham, Margie	February, 1955
McBride, Mrs. J.	Duncan, Betty	February, 1953
McRoberts, Mrs. R. L.	Hansen, Hallie M.	April, 1932
McPike, Elizabeth Ann	McPike, Elizabeth Ann	May, 1964
Mechem, Mrs. J.	Levine, Carna	March, 1951
Mell, Mrs. J.	Thornburg, Linda	September, 1959
Milligan, Ethel	Milligan, Ethel	October, 1949
Montgomery, Mary	Montgomery, Mary	February, 1952
Murphy, Mrs. J.	Posey, Ceciliamae	September, 1945
Newton, Ann Lynn	Newton, Ann Lynn	October, 1965
Newton, Nancy	Newton, Nancy	September, 1958
O Meara, Mrs. A. C., Jr.	Ramer, Carol	April, 1929
Olson, Evelyn M.	Olson, Evelyn M.	February, 1954
Olson, Lynn V.	Olson, Lynn V.	February, 1962
Papen, Lorene	Papen, Lorene	February, 1955
Peregoy, Mrs. J. J., Jr.	Bowman, Bette J.	February, 1943
Peterson, Mrs. D. E.	Alanne, Elizabeth	February, 1955
Peterson, Norma J.	Peterson, Norma J.	February, 1957
Phillips, Mrs. H. V.	Dines, Martha	October, 1942
Pilarski, Mrs. James	Anderson, Judith S.	September, 1963
Reick, Leah R.	Reick, Leah Ruth	October, 1967
Reinsberg, Mrs. R. G.	Lind, Judith M.	March, 1957
Rimmler, Mrs. F. T.	Meadows, Marjorie	February, 1940
Roberts, Jackie T.	Roberts, Jackie T.	April, 1963
Robertson, Mrs. T. L.	Rowland, Barbara	February, 1954
Ruble, Phyllis	Ruble, Phyllis	February, 1949

<i>Present Name</i>	<i>Maiden Name</i>	<i>Date of Initiation</i>
Rumohr, Sharon A.	Rumohr, Sharon A.	February, 1961
Ryan, Elizabeth A.	Ryan, Elizabeth A.	March, 1944
Schlaretzki, Mrs. W. E.	Campbell, Eleanor F.	February, 1939
Scott, Mrs. R. L.	Fraser, Sally	September, 1954
Sekera, Ruth	Sekera, Ruth	February, 1950
Shader, Mrs. Dale	Picken, Janet L.	September, 1963
Sharp, Mrs. R. B.	De Bok, Marilyn	March, 1951
Shepard, Mrs. David Edward	O Dor, Leslie R.	January, 1965
Skang, Mrs. William C.	Adams, Mary E.	April, 1932
Smart, Gwendolyn	Smart, Gwendolyn	October, 1942
Smith, Dee A.	Smith, Dee A.	September, 1961
Smith, Mrs. Roger E.	Perrine, Linda S.	February, 1959
Standish, Mrs. James A.	Mesenbrink, Joyce C.	June, 1962
Steiner, Virginia	Steiner, Virginia	February, 1954
Studel, Lucille	Studel, Lucille	November, 1970
Stevens, Mrs. H. H.	Finrock, Josephine	May, 1930
Stiller, Sandra Lee	Stiller, Sandra Lee	May, 1969
Stillwell, Frances M.	Stillwell, Frances M.	February, 1958
Triplett, Kathryn	Triplett, Kathryn	May, 1933
Urey, Mrs. J. H.	Evans, Maryalys	March, 1942
Van Horn, Mrs. D.	Hadley, Judy	February, 1960
Vencill, Mrs. Gary	Cole, Dorothy	February, 1962
Wagner, Inamae	Wagner, Inamae	October, 1949
Warfield, Mrs. D. M.	Mears, Sara J.	February, 1953
Weber, Mrs. John Maynard	Campbell, Eleanor Lea	April, 1965
Weber, Mrs. T.	Mays, Margaret J.	February, 1943
Werts, Georgia	Werts, Georgia	February, 1954
Werts, Mrs. L.	Young, Sally	March, 1951
White, Dorothy B.	White, Dorothy B.	April, 1929
White, Mrs. R. F., Jr.	Fulton, Joan	March, 1941
Willson, Mrs. M. L.	Heron, Elinor	March, 1951
Woodward, Mrs. J.	Wiley, Ruth	April, 1935

### ILLINOIS BETA

<i>Present Name</i>	<i>Maiden Name</i>	<i>Date of Initiation</i>
Aydelott, Mrs. J. M.	Townsend, Catherine	March, 1927
Behringer, Mrs. H. B.	Gumm, Mary	March, 1919
Benbow, Mrs. R. P.	Johnston, Virginia	February, 1920
Browning, Mrs. P. R.	Graham, Bernece M.	February, 1919
Burleson, Mrs. R. K.	West, Ruth	March, 1923
Burlingame, Fannie M.	Burlingame, Fannie M.	January, 1876
Case, Mrs. H. E.	Anderson, Audrey	March, 1925
Conley, Grace W.	Conley, Grace W.	October, 1892
Cowan, Mrs. Hortense	Cowan, Hortense	October, 1896
Dowling, Mrs. N. C., Jr.	Richards, Dympna	March, 1922
Edgerton, Helen	Edgerton, Helen	May, 1911
Foster, Mrs. C. J.	Holly, Margaret	March, 1923
French, Mrs. P. W.	Stevenson, Mary E.	February, 1914
Gamble, Mrs. D. F.	Farmer, Jessie	October, 1896
Gerard, Mrs. F.	Smith, Frances L.	March, 1924
Gerber, Mrs. C. F.	Rogers, Della M.	1886

<i>Present Name</i>	<i>Maiden Name</i>	<i>Date of Initiation</i>
Halloran, Mrs. M. E.	Brewster, Ethel	February, 1914
Harper, Mrs. R. S.	Teeple, Jane	January, 1913
Harsh, Grace S.	Harsh, Grace S.	October, 1888
Hooker, Katherine	Hooker, Katherine	October, 1929
Jarrard, Mrs. F.	Burkhardt, Margaret	February, 1922
Jewell, Mrs. J. S.	Cook, Gladys L.	November, 1908
Ketron, Mrs. C. L.	Peterson, Phyllis	October, 1927
Lively, Mrs. T. S.	Paine, Dorothy	March, 1925
Merris, Myrtle E.	Merris, Myrtle E.	March, 1926
Pearl, Mrs. D. E.	Brawford, Florence J.	November, 1907
Reager, Mrs. R. C.	Childs, Mary F.	February, 1919
Ross, Mrs. W. W.	Tompkins, Nelle	October 1892
Schlaeppe, Mrs. W.	Woodley, Marian	March, 1916
Sellar, Mrs. C. R., Jr.	Brown, Dorothy E.	November, 1928
Sluter, Mrs. R. W.	Vanarsdell, Blondelle	February, 1920
Snodgrass, Mrs. A.	Cruver, Antha	February, 1920
Spoerl, Mrs. H. D.	Tilden, Dorothy M.	February, 1925
Stehr, Mrs. A. C.	Halley, Roberta	February, 1921
Tucker, Elva	Tucker, Elva	March, 1927
Wampler, Mrs. C.	Ward, Alice	October, 1927
Warner, Mrs. Loetta B.	Boyd, Loetta F.	October, 1894
Wayman, Mrs. H. P.	Wilcox, Marian	October, 1897
Webster, Mrs. P.	Haws, Josephine	February, 1919
Williamson, Mrs. H. W.	Mac Kay, Helen J.	October, 1896

# FRATERNITY DIRECTORY

## Officers

### OFFICERS EMERITUS

**Grand President Emeritus**—Marianne Reid Wild (Mrs. Robert) 2021 Belmont Rd., N.W., Washington, D.C. 20009  
**Grand Treasurer Emeritus**—Olivia Smith Moore (Mrs. Henry, Jr.) 420 Pine St., Texarkana, Tex. 75501

### GRAND COUNCIL

**Grand President**—Sarahjane Paulson Vanasse (Mrs. Horace J.) 1998 Broadway, Apt. 1606, San Francisco, Calif. 94109  
**Grand Vice President of Collegians**—Elizabeth Turner Orr (Mrs. J. Gordon) 6845 S. E. 28th St., Portland, Ore. 97202  
**Grand Vice President of Alumnae**—Evelyn Peters Kyle (Mrs. Stanley E.) 23 Oak Knoll Gardens Dr., Pasadena, Calif. 91105  
**Grand Vice President of Philanthropies**—Sarah Holmes Hunt (Mrs. Harold B.) 3529 Cody Way, Apt. #102, Sacramento, Calif. 95825  
**Grand Recording Secretary**—Vernah Stewart Gardner (Mrs. George A.) 35 Grosvenor St., Athens, Ohio 45701  
**Grand Corresponding Secretary**—Mary Elizabeth Frushour Hill (Mrs. J. R.) 10 South Side Country Club, Decatur, Ill. 62521  
**Grand Treasurer**—Orpha O'Rourke Coenen (Mrs. Andrew G.) 725 N. Jefferson, Little Chute, Wis. 54140  
**National Panhellenic Conference Delegate**—Helen Boucher Dix (Mrs. Carr E.) 3154 Halesworth Rd., Columbus, Ohio 43221

### NATIONAL DIRECTORS

**Director of Alumnae Advisory Committees**—Margaret Walker Horning (Mrs. D. O.) 620 San Fernando, Berkeley, Calif. 94707  
**Director of Alumnae Programs**—Harriet Haycock Brown (Mrs. J. Lloyd) 1701 Golfview Dr., Urbana, Ill. 61801  
**Director of Chapter House Corporations**—Freda Stafford Schuyler (Mrs. Peter) 5142 Normandy Ave., Memphis, Tenn. 38117  
**Director of Membership**—Myra DePalma Reimer (Mrs. Wm. E., Jr.) 429 Newtown Rd., Berwyn, Pa. 19312  
**Director of Undergraduate Activities**—Nancy Blaicher Pol-

lock (Mrs. O. Edward) 269 Northview Rd., Dayton, Ohio 45419

**Editor of The ARROW**—Marilyn Simpson Ford (Mrs. William, Jr.) 268 Underwood Dr., N.W., Atlanta, Ga. 30328.  
**Secretary of the Alumnae Department**—Betty Rowton Holt (Mrs. Joseph R.) 4707 Perry Way, Sioux City, Iowa 51104

### SPECIAL OFFICERS

**Director of National Archives**—Jean Orr Donaldson (Mrs. R. H.) 1816 W. Arrowhead Place, Stillwater, Okla. 74074  
**Director of Chapter Histories**—Rose McColloch Dressler (Mrs. E. B.) 7240 Madison, Kansas City, Mo. 64114  
**National Convention Guide**—Geri White Kurek (Mrs. Lee) 2285 Brentford Road, San Marino, Calif. 91108  
**Travel Chairman**—Jacqueline Timmons Brewer (Mrs. Robert) 525 Westview Dr., Manhattan, Kan. 66502  
**Traveling Graduate Counselors**—Barbara Britten & Genny Hobbs, Pi Beta Phi Central Office, 112 S. Hanley Rd., St. Louis, Mo. 63105  
**Director of City Panhellenics**—Aileen Aylesworth Welgan (Mrs. Wm. M.) 1212 3rd Ave. N., Seattle, Wash. 98109  
**Director of College Panhellenics**—Lola Storey Finch (Mrs. W. H.) 100 Alcora Dr., Pullman, Wash. 99163  
**Co-Chairman for Alumnae Programs**—Marcia Mullendore Green (Mrs. R. J.) 1311 Spruce, Duncan, Okla. 73533

### PI BETA PHI CENTRAL OFFICE AND MAGAZINE AGENCY

**Director**—Sally Perry Schulenburg (Mrs. Ralph E.) Pi Beta Phi Central Office, 112 S. Hanley Rd., St. Louis, Mo. 63105

### NATIONAL BOARD OF TRUSTEE FUNDS

**Chairman**—Orpha O'Rourke Coenen (Mrs. Andrew G.) 725 N. Jefferson, Little Chute, Wis. 54140  
Sarahjane Paulson Vanasse (Mrs. Horace J.) 1998 Broadway, Apt. 1606, San Francisco, Calif. 94109  
Louise Rosser Kemp (Mrs. J. Page) 619 E. Blacker Ave., El Paso, Tex. 79902  
Dorothy Weaver Morgan (Mrs. Kent R.) Box 218, Peru, Neb. 68124  
Freda Stafford Schuyler (Mrs. Peter) 5142 Normandy Ave., Memphis, Tenn. 38117

## Standing Committees

### CANADIAN PHILANTHROPIES COMMITTEE

**Chairman**—Patricia Foster Weir (Mrs. Gordon) 2410 Hope St. S.W., Calgary 3, Alberta, Canada  
**Ex-officio member**—Grand Vice President of Philanthropies: Sarah Holmes Hunt (Mrs. Harold B.) 3529 Cody Way, Apt. #102, Sacramento, Calif. 95825

### CONVENTION COMMITTEE

**Chairman**—Mary Mitchell Couch (Mrs. William T.) Rt. 3, Box 74, Hot Springs, Ark. 71901  
**Hospitality Chairman**—Frances Busby (Mrs. Jack) Hot Springs, Ark. 71901  
**Registration Chairmen**—Doris Karcher Welling (Mrs. Duke), 11 Rosewood Circle, Little Rock, Ark. 72205; Jane Hammans Miller (Mrs. G. R.) 4815 Crestwood, Little Rock, Ark. 72207

### EMMA HARPER TURNER MEMORIAL FUNDS COMMITTEE

**Chairman**—Ruth Williams Hansen (Mrs. Paul) 304 Sweetbriar Dr., Richmond, Va. 23235  
Nina Belle Green Dame (Mrs. Wyatt E.) 1000 15th Ave., North St. Petersburg, Fla. 33705  
Miss Mary Frances Pirkey, 629 Wataga Dr., Louisville, Ky. 40206  
**Ex-officio member**—Grand Vice President of Philanthropies: Sarah Holmes Hunt (Mrs. Harold B.) 3529 Cody Way, Apt. #102, Sacramento, Calif. 95825

### DIRECTOR OF EXTENSION

Mary Elizabeth Frushour Hill (Mrs. J. R.) 10 South Side Country Club, Decatur, Ill. 62521

### FRATERNITY EXCELLENCE COMMITTEE

**Director of Undergraduate Activities and Chairman**—Nancy Blaicher Pollock (Mrs. O. Edward) 269 Northview Rd., Dayton, Ohio 45419  
**Alpha**—Jacqueline Dudack Boazman (Mrs. Hurley O.) 43 Mountain View Dr., West Hartford, Conn. 06117  
**Beta**—Nancy Ryan Wright (Mrs. S. Willis) 2A Stratford Rd., Port Washington, N.Y. 11050  
**Gamma**—Maurine Stuart Dulin (Mrs. Wm. C.) 5612 Grove St., Chevy Chase, Md. 20015  
**Delta**—Suzanne Shaw Schweitzer (Mrs. Mark H.) 6353 Taylor Dr., Norfolk, Va. 23502  
**Epsilon**—Romay Laudert Rupnow (Mrs. Roger) 490 Tanagercrest Dr., Atlanta, Ga. 30328  
**Zeta**—Kay Kelly Carter (Mrs. J. Ross) 16869 Kentfield, Detroit, Mich. 48219  
**Eta**—Jeanne Conly (Mrs. Dale L.) 73 Hudson St., Hudson, Ohio 44236  
**Theta**—Betty Ball Vickery (Mrs. George) 7814 Windcombe Blvd., Indianapolis, Ind. 46240  
**Iota**—Georgia Walker Seagren (Mrs. R. D.) 8001 Cortland Dr., Knoxville, Tenn. 37919



- Kappa**—Sue Evens Rodgers (Mrs. Jack T.) 3808 Buckingham Lane, Birmingham, Ala. 35243
- Lambda**—Barbara Lauder (Mrs. Charles) 20 Spring Farm Lane, North Oaks, St. Paul, Minn. 55110
- Mu**—Emmy Lou Anderson (Mrs. Peter R.) 91 E. Marion, Lake Forest, Ill. 60045
- Nu**—Judi Arnold Chaney (Mrs. Tom) 503 Thomas, Vermilion, S.D. 57069
- Xi**—Karen Jenkinson Barnes (Mrs. Robert) 12224 Blackheath Ct., St. Louis, Mo. 63141
- Omicron**—Adeline Pate Prentiss (Mrs. G. K.) 433 N. Willow, Fayetteville, Ark. 72701
- Pi**—Linda Williamson Barnett (Mrs. A. N.) 6206 Dillingham, Shreveport, La. 71106
- Rho**—Lisa Burgess Sullivan (Mrs. J. D.) 1302 Lemay, Fort Collins, Colo. 80521
- Sigma**—Jan Throlkeld Moore (Mrs. Thomas W.) 3101 E. Coolidge, Phoenix, Ariz. 85016
- Tau**—Julie Vanasse Vaux (Mrs. W. W.) Rt. 3, Box 275A, Mount Vernon, Wash. 98273
- Upsilon**—Dorothy Mulligan Rasmussen (Mrs. Donald) 2095 S.W. Mayfield St., Portland, Ore. 97225
- Phi**—Adrienne H. Mitchell (Mrs. Bruce T.) 165 Redwood Dr., Hillsborough, Calif. 94010

**HOLT HOUSE COMMITTEE**

- Chairman**—Caralee Laming Reynolds (Mrs. Jay) 6332 Woodson Dr., Shawnee Mission, Kan. 66202
- Treasurer**—Joyce Junge Ferguson (Mrs. Robert) 111 Cottage Grove Ave., Cedar Rapids, Iowa 58403

**Slides—**

- Secretary**—Anne Haynes (Mrs. J. T.) 21 Sunset Ln., Bushnell, Ill. 61422
- Mary Weir Huff (Mrs. James A.) 1015 Euclid Ave., Monmouth, Ill. 61462
- Ex-officio member**—Grand Vice President of Philanthropies: Sarah Holmes Hunt (Mrs. Harold B.) 3529 Cody Way, Apt. #102, Sacramento, Calif. 95825
- Address: Holt House, 402 E. 1st, Monmouth, Ill. 61462
- Hostess: Mrs. Beulah Shinofield
- Hours: 10-12 A.M., 2-5 P.M. every day except Sunday

**HOUSE DIRECTOR COMMITTEE**

- Director of Alumnae Advisory Committees and Chairman**—Margaret Walker Horning (Mrs. D. O.) 620 San Fernando, Berkeley, Calif. 94707

**I.C. COMMITTEE**

- Director of Undergraduate Activities**: Nancy Blaicher Pollock (Mrs. O. Edward) 269 Northview Rd., Dayton, Ohio 45419
- Director of Membership**: Myra DePalma Reimer (Mrs. William E.) 429 Newton Rd., Berwyn, Pa. 19312

**Resource Consultants**

- Rush**—Miss Dianne Phillips, 2355 Tremont Rd., Columbus, Ohio 43221
- Fraternity Orientation**—Miss Sharon Smith, 3608 Hazelhurst, Ft. Wayne, Ind. 46804
- Educational Enrichment**—Nancy Wright Pinnick (Mrs. Donald) 6861 Faris, #6, Indianapolis, Ind. 46226
- Fraternity Heritage and Development**—Susan Stevenson Landis (Mrs. Andrew E.) 3928 Holly Cove Dr., Chesapeake, Va. 23521
- Community and Campus Involvement**—Miss Deanie Fulton, 3219 23rd St., Lubbock, Tex. 79410

**IDEA BANK COMMITTEE**

- Chairman**—Constance Fegles Adams (Mrs. Cuyler C.) 4618 Edgebrook Pl., Minneapolis, Minn. 55424
- Alpha**—Jennifer Moore Sim (Mrs. R. Dalton) West Ledge Rd., Glastonbury, Conn. 06033
- Beta**—Lujane Johnson Munson (Mrs. Philip) Box 322, Bradford, Vt. 05023
- Gamma**—Carolyn Pettit (Mrs. R. R.) 708 Oxford Lane, Wallingford, Pa. 19086
- Delta**—Elizabeth Hechtkopf Parker (Mrs. J. G., Jr.) 6116 Riverpoint Ct., Norfolk, Va. 23505
- Epsilon**—Ruth Black Arnold (Mrs. Sidney M.) 1611 Mt. Paran Rd., N.W., Atlanta, Ga. 30305
- Zeta**—Jacqueline Smith Converse (Mrs. Byron R.) 22536 Metamora Or., Birmingham, Mich. 48010

- Eta**—Virginia Wynn Wood (Mrs. A. Wilson) 1106 Rutherford Rd., Cleveland Heights, Ohio 41118
- Theta**—Mary Giles Armington (Mrs. J. H.) 5509 Winston Dr., Indianapolis, Ind. 46226
- Iota**—Kathryn Summers Skinner (Mrs. Raymond, Jr.) 1620 Carr Ave., Memphis, Tenn. 38104
- Kappa**—Mrs. Deedee Mountain, 1604 Williamsburg East, Tuscaloosa, Al. 35401
- Lambda**—Andrea Stephenson Bletzing (Mrs. J. C.) 617 Grove St., Neenah, Wis. 54956
- Mu**—Eleanor Hougham Guerine (Mrs. Robert) 905 Norwood, Melrose, Ill. 60180
- Nu**—Jeanne Wheeler Hubbard (Mrs. William) P.O. Box 442, Iowa City, Iowa 52240
- Xi**—Iris Miller Gamber (Mrs. Dale) 516 Sunset Dr., Salina, Kan. 67401
- Omicron**—Mattalou Marshal Roth (Mrs. Milo K.) Route 2, Siloam Springs, Ark. 72761
- Pi**—Frances Dilly Broyles (Mrs. Gordon) 901 Hilltop, Palestine, Tex. 75801
- Rho**—Miss Lois Wolfe, 502 Highland, Boulder, Colo. 80302
- Sigma**—Sayre Webster Lawrence (Mrs. Robert) 944 S. Magnolia Blvd., Tucson, Ariz. 85711
- Tau**—Joy Vanasse Goodenough (Mrs. William) 3932 W. Barrett, Seattle, Wash. 98199
- Upsilon**—Sally Sue Cellers (Mrs. Michael W.) 1221 E. 5th, McMinnville, Ore. 97128
- Phi**—Joann Willey (Mrs. Richard) 6299 Fordham Way, Sacramento, Calif. 95831

**LOAN FUND COMMITTEE**

- Chairman**—Virginia R. Symonds Olson (Mrs. Richard T.) 5733 Coniston Rd., Seattle, Wash. 98105
- Mary Isabel Rienks Britzman (Mrs. Roy) 919 Olive St., Yuba City, Calif. 95991
- Betty Barringer Symonds (Mrs. J. W.) Eastshore Flathead Lake, Bigfork, Mont. 59911
- pres**: Sarah Holmes Hunt (Mrs. Harold B.) 3529 Cody Way, Apt. #102 Sacramento, Calif. 95825

**MUSIC COMMITTEE**

- Chairman**—Mary Swanson Engel (Mrs. Dale) 2304 W. 104th, Leawood, Kan. 66206
- Pat Casey Barr (Mrs. John F., Jr.) 7629 Aberdeen, Shawnee Mission, Kan. 66208
- Joyce Bresee Bishop (Mrs. M. L.) 6609 Hillcrest, Oklahoma City, Okla. 73116

**NOMINATING COMMITTEE**

- Chairman**—Miss Shirley Bradshaw, 531 Queenston St., Winnipeg 9, Manitoba, Canada
- Madeleine Closs Lafon (Mrs. Thomas) 7045 Maryland St., Louis, Mo. 63130
- Shirley Jones Mann (Mrs. Robert E.) 6 West 21st St., Hutchinson, Kan. 67501

**RESOLUTIONS COMMITTEE**

- Chairman**—Lucille McCrillis Ryland (Mrs. John) 3470 E. Kentucky Ave., Denver, Colo. 80209
- Evelyn Long Fay (Mrs. Kevin) 1006 San Roque Rd., Santa Barbara, Calif. 93105
- Dorothy Jones Birdwell (Mrs. Lloyd) 3901 Caruth Blvd., Dallas, Tex. 75225

**REVISIONS COMMITTEE**

- Chairman**—Caroline Erickson Hughes (Mrs. Hugh) 1000 S. Howerton, Cushing, Okla. 74023
- Jean Ransbottom Karr (Mrs. Dean S.) 72 Jasmine St., Denver, Colo. 80220
- Maurine Stuart Dulin (Mrs. William C.) 5612 Grove St., Chevy Chase, Md. 20015

**RITUAL AND CEREMONIES STUDY COMMITTEE**

- Chairman**—Frances Farrell Ross (Mrs. H. E.) 42 Ridgewood Rd., West Hartford, Conn. 06107
- Leonore Brown Webb (Mrs. M. E.) 431 W. Duarte Rd., Apt. 6, Arcadia, Calif. 91006
- Madeleine Olson Mennella (Mrs. V. A.) 1400 S.W. 171st St., Seattle, Wash. 98166
- Miss Lorna Pokart, 520 E. 72nd St., New York, N.Y. 10021
- Aileen Nelson Johnson (Mrs. Ralph B.) 1440 S. Orange Ave., El Cajon, Calif. 92020

Representatives from:  
 Arkansas Alpha  
 Washington Gamma  
 Illinois Zeta  
 California Zeta  
 Missouri Beta

#### SETTLEMENT SCHOOL COMMITTEE

Arrowmont Board of Governors

**Chairman**—Betty Bailey Hall (Mrs. Adin H.) 4039 Piping Rock Lane, Houston, Tex. 77027  
**Co-Chairman**—Henrietta A. Huff (Mrs. J. N.) Box 206, Gatlinburg, Tenn. 37738  
**Secretary**—Carolyn Ottenger Kovener (Mrs. R. R.) 9781 Pinto Ct., Cincinnati, Ohio 45242  
**Treasurer**—Orpha O'Rourke Coenen (Mrs. Andrew) 725 N. Jefferson, Little Chute, Wis. 54140  
**Council Contact Member**—Grand Vice President of Philanthropies: Sarah Holmes Hunt (Mrs. Harold B.) 3529 Cody Way, Apt. #102, Sacramento, Calif. 95825

#### Members of the Board:

Geraldine Hall Dalton (Mrs. John M.) 1207 Moreau Dr., Jefferson City, Mo. 65101  
 Marian G. Heard, 217 Andersen Dr., Knoxville, Tenn. 37920  
 Hesperia Aylesworth Henderson (Mrs. J. Ross) 708 Devonshire House, Rideau Towers, Calgary 6, Alberta Canada  
 Henrietta McCutchan Huff (Mrs. J. N.) Box 206, Gatlinburg, Tenn. 37738

S. Lucile Jennings, P.O. Box 506, 1413 Linville St., Kingsport, Tenn. 37662  
 Elizabeth Yelm Kingman (Mrs. Eugene), 3714 68th St., Lubbock, Tex. 79413  
 Eleanor Bushnell Lehner (Mrs. George F. J.) 605 Funchal Rd., Los Angeles, Calif. 90024  
 Olivia Smith Moore (Mrs. Henry) 420 Pine St., Texarkana, Tex. 75501  
 Sarah Ruth Mullis, 190 S. Colonial Homes Circle, Atlanta, Georgia 30309  
 Dr. Lura Odland, College of Home Economics, University of Tennessee, Knoxville, Tenn. 37916  
 Jean Dunbar Socolowski (Mrs. N. J.) 215 Foxhill Rd., Denville, N.J. 07834

**Director of Arrowmont School of Art and Crafts**—Marian G. Heard, Craft House, University of Tennessee, Knoxville, Tenn. 37916

**Publicity and Public Relations**—Eleanor B. Lehner (Mrs. George, F. J.) 605 Funchal Rd., Los Angeles, Calif. 90024  
**Co-Chairman**—Henrietta M. Huff (Mrs. J. N.) Box 206, Gatlinburg, Tenn. 37738

**Slides:** actives: write your Province President  
 alumnae: write your Alumnae Province President

**Travel Chairman**—Jacqueline Timmons Brewer (Mrs. Robert) 525 Westview Dr., Manhattan, Kan. 66502

**Administrator of Arrowmont and Arrowcraft**—Helen Anderson Lewis (Mrs. B. C.) Arrowmont, Box 567, Gatlinburg, Tenn. 37738

**Arrowmont School of Arts and Crafts**—Marian G. Heard, Director, Box 567, Gatlinburg, Tenn. 37738

**Arrowcraft Shop**—Box 534, Gatlinburg, Tenn. 37738

## National Panhellenic Conference

**NPC Chairman, 1971-73 Biennium (Alpha Gamma Delta)**—Mrs. Dennis Foxworthy, 4007 Wendell Dr., Edmond, Okla. 73034

**NPC Secretary 1971-73 Biennium (Alpha Delta Pi)**—Mrs. Berne Jacobson, 4103 Washington Blvd. S., Seattle, Wash. 98118

**NPC Treasurer, 1971-73 Biennium (Delta Zeta)**—Mrs. Robert L. McKeemon, 5517 S. 74th East Ave., Tulsa, Okla. 74145

**PI Beta Phi Delegate**—Helen Boucher Dix (Mrs. Carr E.), 3154 Halesworth Rd., Columbus, Ohio 43221

**PI Beta Phi 1st Alternate**—Dorothy Weaver Morgan (Mrs. Kent R.), Box 218, Peru, Neb. 68421

**PI Beta Phi 2nd Alternate**—Sarahjane Paulson Vanasse (Mrs. Horace), 1998 Broadway, Apt. 1606, San Francisco, Calif. 94109

## The Roll of Chapters

The following items are given in sequence: Name of chapter; date of its establishment; name of the college or university; chapter address; president of the chapter; chairman of the Alumnae Advisory Committee with her address.

#### ALPHA PROVINCE

**President**—Anne Zantop Cioffi (Mrs. Charles M.), Glover Ave., Norwalk, Conn. 06850

**Connecticut Alpha** (1943) University of Connecticut; Pi Beta Phi, Box 212, Univ. of Conn., Storrs, Conn. 06268; Cathy Wasiele; Joyce Dickins Votaw (Mrs. Robert G.), 2 Holly Lane, Storrs, Conn. 06268

**Maine Alpha** (1920) University of Maine; Somerset Hall, Orono, Maine 04473; Mary Weaver; Dorothy Menzies, Bostwick (Mrs. D.) 391 Speer Dr., Orono, Maine 04473

**Massachusetts Alpha** (1896) Boston University; 160 Bay State Rd., Boston, Mass. 02215; Susan Crust; Mrs. A. Richard Christleib, 20 River Glen Rd., Wellesley, Mass. 02181

**Massachusetts Beta** (1944) University of Massachusetts; 114 Crampton St., Amherst, Mass. 01002; Julia Kane; Linda Wellman O'Connor (Mrs. B.R.) 34 Rollingridge Rd., Amherst, Mass. 01002

**Nova Scotia Alpha** (1934) Dalhousie University, 3070 Geo. Douphine Ave., Halifax, N.S., Can.; Linda Ivany, Debbie Mitchelltree Blackadar (Mrs. M.) 1119 Tower Rd., Apt. 208, Halifax, N.S., Canada

#### BETA PROVINCE

**President**—Margaret Ryan Van Dine (Mrs. Howard A., Jr.) 21 Lidenwood Dr., South Burlington, Vt. 05401

**New York Alpha** (1896) Syracuse University; 210 Walnut Place, Syracuse, N.Y. 13210; Tania Jastrebov; Mrs. Donald Pair, 109 Cedar Heights Rd., Jamesville, N.Y. 13078

**New York Gamma** (1914) St. Lawrence University; 21 Rodmoda Dr., Canton, N.Y. 13617; Anne O'Connell; Katherine Parker Groves (Mrs. Stephen), 21 College St., Canton, N.Y. 13617

**New York Delta** (1919) Cornell University; 330 Triphammer

Rd., Ithaca, N.Y. 14850; Nancy Potter; Penny Wyatt (Mrs. Robert), #1 Cedar Lane, Ithaca, N.Y. 14850

**Vermont Beta** (1898) University of Vermont; 369 S. Prospect St., Burlington, Vt. 05401; Catherine Dunleavy; Donna Leach Gibbs (Mrs. David) 31 E. Terrace, Burlington, Vt. 05401

#### GAMMA PROVINCE

**President**—Carol Hagaman Miller (Mrs. Ralph C., Jr.), 2675 Quail Hill Dr., Upper St. Clair, Pa. 15241

**Maryland Beta** (1944) University of Maryland; 12 Fraternity Row, College Park, Md. 20740; Bonnie Summerton; D. Constance Freyer Reese (Mrs. R. B.) 4721 Sedgewick St., N.W., Washington, D.C., 20016

**Pennsylvania Beta** (1895) Bucknell University; Box C-2949, Bucknell University, Lewisburg, Pa. 17837; Rebecca Nelson, Mrs. Thomas M. Miles, R.D. 1, Lewisburg, Pa. 17837

**Pennsylvania Gamma** (1903) Dickinson College; 60 W. Pomfret St., Carlisle, Pa. 17013; Vicki Sweetser; Joan Stohr Stehley (Mrs. George), 1042 S. West St., Carlisle, Pa. 17013

**Pennsylvania Epsilon** (1953) Pennsylvania State University; 5 Hiester Hall, University Park, Pa. 16802; Sally McHugh; Miriam S. Wellington (Mrs. A. M.), 312 S. Buckhout St., State College, Pa. 16801

#### DELTA PROVINCE

**President**—Sandra Conwell McMunn (Mrs. C. David) 106 Forest Dr., Clarksburg, W. Va. 26301

**North Carolina Alpha** (1923) University of North Carolina; 109 Hillsborough St., Chapel Hill, N.C. 27514; Corinne Anderson; Susan Colwell Link (Mrs. R. C.), 2113 N. Lakeshore Dr., Chapel Hill, N.C. 27707

**North Carolina Beta** (1933) Duke University; Box 7096

Duke University, Durham, N.C. 27707; Mary Wilson, Susan Persons Robell (Mrs. Paul A.), 3511 Courtland Pl., Durham, N.C. 27707

**Virginia Gamma** (1925) College of William and Mary; Pi Beta Phi House, Williamsburg, Va. 23185; Judith McCusker; Nancy Haas Cowles (Mrs. James D.) 106 Richards Rd., Williamsburg, Va. 23185

**Virginia Delta** (1965) Old Dominion University; 1532 W. 49th St., Norfolk, Va. 23508; DiAnne Ball; Miss John P. Thomas, 700-H Raleigh Ave., Norfolk, Va. 23507

**West Virginia Alpha** (1918) West Virginia University; 1493 University Ave., Morgantown, W.Va. 26505; Susan Jarvis; Winifred Heiskell Wildman (Mrs. John), 512 Grand St., Morgantown, W.Va. 26505

**West Virginia Gamma** (1968) Bethany College; P.O. Box 509, Bethany College, Bethany, W.Va. 26032; Martha Jo Cahill; Donna Smith Chase (Mrs. J. K.), 1117 Seventh St., Moundsville, W.Va. 26041

#### EPSILON PROVINCE

**President**—Doris Brown Fawcett (Mrs. W. E.) 4269 Harbor Hills Dr., Largo, Fla. 33540

**Florida Alpha** (1913) Stetson University; Box 1237, Stetson University, DeLand, Fla. 32720; Leonore Winn; Floy Jean Pflough Hale (Mrs. G. B.), 237 W. Plymouth Ave., DeLand, Fla. 32720

**Florida Beta** (1921) Florida State University; 519 W. Jefferson, Tallahassee, Fla. 32301; Betsy Bond; Susan Kittredge Fisher (Mrs. Thomas) 821 Arlington, Tallahassee, Fla. 32303

**Florida Delta** (1969) University of Florida, P.O. Box 12517 University Station, Gainesville, Fla. 32601; Cheryl Kelly; Mary Ruth Tate Elfe (Mrs. T. B.) 3547 N.W. 32 Place, Gainesville, Fla. 32601

**Georgia Alpha** (1939) University of Georgia; 886 S. Mill- uth Ave., Athens, Ga. 30601; Laura Allen; Miss Sarah Ruth Mullis, 190 S. Colonial Homes Cir., Atlanta, Ga. 30309

**South Carolina Alpha** (1931) University of South Carolina; Box U-5124, University of South Carolina, Columbia, S.C. 29208; Mary Lou Hodges; Jo Seideman Foster (Mrs. M. C.) H-A Senate Plaza, Columbia, S.C. 29201

#### ZETA PROVINCE

**President**—Margaret Krause Young (Mrs. R. A.), 29299 Albion Rd., Albion, Mich. 49224

**Michigan Alpha** (1887) Hillsdale College; 304 Hillsdale St., Hillsdale, Mich. 49242; Kathy Sofejanos; Mrs. Jerome Fallon, 133 Oak St., Hillsdale, Mich. 49242

**Michigan Beta** (1888) University of Michigan; 836 Tappan St., Ann Arbor, Mich. 48104; Patricia Berdan; Sandra DeWar Bostwick (Mrs. S. H.), 3151 Rumsey Dr., Ann Arbor, Mich. 48105

**Michigan Gamma** (1945) Michigan State University; 343 N. Harrison, East Lansing, Mich. 48823; Debbie Pond; Gretchen Manternach Gibson (Mrs. W. T.), 535 Elms- haven Dr. N.E., Lansing, Mich. 48917

**Michigan Delta** (1959) Albion College; 1107 Cass St., Albion, Mich. 49224; Sherry Scott; Miss Elizabeth Hance, 711½ E. Michigan, Albion, Mich. 49224

**Ontario Alpha** (1908) University of Toronto; 220 Beverley St., Toronto 2B, Ontario, Can.; Susan Anderson; Nancy Brunton Barber (Mrs. W. P.) 474 Broadway Ave., Toronto 17, Ont.

**Ontario Beta** (1934) University of Western Ontario; 293 Central Ave., London 14, Ontario, Can.; Anne Buskard, Beverly McCleannan Steele (Mrs. R. G.) 521 Duffrin St., London, Ont., Can.

#### ETA PROVINCE

**President**—Nancy Stewart Smetts (Mrs. William), 7564 Trailwind Dr., Cincinnati, Ohio 45242

**Ohio Alpha** (1889) Ohio University; 6 S. College St., Athens, Ohio 45701; Claudia Brandenburg; Mrs. Jane Smith, 6 Tulane, Athens, Ohio 45701

**Ohio Beta** (1894) Ohio State University; 1845 Indianola Ave., Columbus, Ohio 43201; Molly Cressor; Ruth Glad- den Brown (Mrs. Ted) 110 Knob Hill Dr., S., Columbus, Ohio 43230

**Ohio Delta** (1925) Ohio Wesleyan University; 96 Elizabeth St., Delaware, Ohio 43015; Elizabeth Rupert; Dorothy Buck Almstead (Mrs. Gordon) 26 Richards Dr., Dela- ware, Ohio 43015

**Ohio Epsilon** (1945) University of Toledo; 2261 Westbrook, Toledo, Ohio 43613; Barb Stutz; (Mrs. Jones), 7001 Apple Creek, Sylvania, Ohio 43560

**Ohio Zeta** (1945) Miami University; MacCracken Hall, Miami University, Oxford, Ohio 45056; Marcia Ann Korfhage; Mrs. Ellen Burk, 324 E. Vine, Oxford, Ohio 45056

**Ohio Eta** (1954) Denison University; 425 W. College St., Granville, Ohio 43023; Karen Mackenzie; Cynthia Lister Krause (Mrs. Walter), 225 So. Prospect St., Granville, Ohio 43023

#### THETA PROVINCE

**President**—Julie Pratt Mendenhall (Mrs. P. E.) 4845 East 78th St., Indianapolis, Ind. 46250

**Indiana Alpha** (1888) Franklin College; Elsey Hall, Box 106, Franklin, Ind. 46131; Michele Tuoti, Gertrude Deer Owens (Mrs. Roger B.), 320 N. Drive, Franklin, Ind. 46131

**Indiana Beta** (1893) Indiana University; 928 E. Third St., Bloomington, Ind. 47401; Debbie Stolen; Jane Hettick Perry (Mrs. Gene) 509 Harvey Dr., Bloomington, Ind. 47401

**Indiana Gamma** (1897) Butler University; 831 W. Hampton Dr., Indianapolis, Ind. 46208; Kathryn Ford, Mary Susan Vandiver Boles (Mrs. J.) 3259 W. 42nd St., Indianapolis, Ind. 46208

**Indiana Delta** (1921) Purdue University; 1012 State St., W. Lafayette, Ind. 47906; Teresa Pardieck, Jan Roper Thor- nton (Mrs. R. P.) 2199 Tecumseh Park Lane, West La- fayette, Ind. 47906

**Indiana Epsilon** (1942) DePauw University; 303 S. Locust, Greencastle, Ind. 46135; Ann Patterson; Nancy Cox Fontaine (Mrs. L.) 639 E. Seminary, Greencastle, Ind. 46135

**Indiana Zeta** (1952) Ball State University; Rogers Hall, Muncie, Ind. 47306; Bonnie Pearson; Margaret McClung Edwards (Mrs. Richard) 2102 Queensbury, Muncie, Ind. 47304

#### IOTA PROVINCE

**President**—Jean Harlor Thomas (Mrs. Robert W.), 5524 Barfield Rd., Memphis, Tenn. 38817

**Kentucky Alpha** (1925) University of Louisville; 2030 Confederate Pl., Louisville, Ky. 40208; Tricia Lombardo; Nancy Ungaro Lasky (Mrs. N. L.), 9724 Somerford Rd., Louisville, Ky. 40222

**Kentucky Beta** (1962) University of Kentucky; 409 Colum- bia, Lexington, Ky. 40508; Talle Gilmore; Rebecca Riley Steockinger (Mrs. T.), 111 Greenbriar Rd., Lexington, Ky. 40502

**Tennessee Alpha** (1923) University of Tennessee at Chatta- nooga; 846 Oak St., Chattanooga, Tenn. 37403; Betty Ann Cox, Barbara Dalton Warner (Mrs. Porter) 1526 Rugby Rd., Chattanooga, Tenn. 37412

**Tennessee Beta** (1940) Vanderbilt University; 118 24th Ave. So., Nashville, Tenn. 37212; Sarah B. Lytton; Ann Glenn Hayes (Mrs. Larry) 6128 Stonehaven Dr., Nashville, Tenn. 37215

**Tennessee Gamma** (1948) University of Tennessee; 1531 Cumberland Ave., Knoxville, Tenn. 37916; Ruth Anne Byrd; Jane Qualls McGuire (Mrs. J. N. J.), 32004 Valley Forge Dr., Knoxville, Tenn. 37920

**Tennessee Delta** (1962) Memphis State University; Box 80965, Memphis State University, Memphis, Tenn. 38111; Jeannie Adams; Jean Pitcock Madison (Mrs. A. F., Jr.), 875 #2 So. Yates, Memphis, Tenn. 38117

#### KAPPA PROVINCE

**President**—Annette Mitchell Mills (Mrs. Jack), 2128 Ves- tridge Dr., Birmingham, Ala. 35216

**Alabama Alpha** (1927) Birmingham-Southern College; Box 59A, Birmingham-Southern College, Birmingham, Ala. 35204; Judy Ellisor; Zoe Sanders James (Mrs. R. E., Jr.), 3653 Crestside Rd., Birmingham, Ala. 35223

**Alabama Beta** (1949) University of Alabama; Box 1259, University, Ala. 35486; Paula Young; Elsie Lawrence Gribbin (Mrs. R. E., Jr.), 502 9th St., Tuscaloosa, Ala. 35401

**Alabama Gamma** (1957) Auburn University; Dorm 7, Au- burn University, Auburn, Ala. 36830; Chris Miller; Car- ole Conniff Yeaman (Mrs. J. O.), Rt. #1, Box 530, Hope Hill, Ala. 36403

- Mississippi Alpha** (1961) University of Southern Mississippi; Box 376 Southern Station, Hattiesburg, Miss. 39401; Carolyn Fanning; Gail Beall Harper (Mrs. Glenn T.), 2804 Jefferson Dr., Hattiesburg, Miss. 39401
- Mississippi Beta** (1962) University of Mississippi; Box 2848, University, Miss. 38677; Linda Ritchey, Lynne LeMaster Kelly (Mrs. R. J.), 155 Jefferson Ave., Oxford, Miss. 38655

**LAMBDA PROVINCE**

- President**—Mary Taggart Timmcke (Mrs. M. E.), 931 Church St., Beloit, Wis. 53511
- Manitoba Alpha** (1929) University of Manitoba, 1045 Harvard Ave., Winnipeg R3T1S1 Manitoba, Can.; Margaret Semple; Susie Pugh Raeside (Mrs. B. M.), 437 Cambridge St., R3M3E9 Winnipeg, Manitoba, Can.
- Minnesota Alpha** (1890) University of Minnesota; 1109 SE 5th St., Minneapolis, Minn. 55414; Pat Burniece; Mrs. Steven King, 1559 Fairmont Ave., St. Paul, Minn. 55105
- North Dakota Alpha** (1921) University of North Dakota; 409 Cambridge, Grand Forks, N.D. 58701; Cheryl Emory; Betty Kanwischer Thune (Mrs. Gary) 205 State St., Apt. 101, Grand Forks, N.D. 58201
- Wisconsin Gamma** (1940) Lawrence University; Coleman Hall, 307 E. Lawrence St., Appleton, Wis. 54911; Annette Archambeau; Lois Tomaso Boldt (Mrs. J.) 1118 E. Grant St., Appleton, Wis. 54911

**MU PROVINCE**

- President**—Dorothy Jean Baker McFadden (Mrs. Robt.), 180 35th Court, Decatur, Ill. 62521
- Illinois Alpha** (1867) Monmouth College; Monmouth College, Monmouth, Ill. 61462; Michele Spleha, Alice McDougall Jensen (Mrs. Russell N.), 1515 E. Broadway, Monmouth, Ill. 61462
- Illinois Beta-Delta** (1930) (Beta: 1872) (Delta: 1884) Knox College; Knox College, Galesburg, Ill. 61401; Margaret Shragal, Beth Walter Bivens (Mrs. Don), 1055 N. Cedar, Galesburg, Ill. 61401
- Illinois Epsilon** (1894) Northwestern University; 636 Emerson St., Evanston, Ill. 60201; Nan Bredar
- Illinois Zeta** (1895) University of Illinois; 1005 S. Wright, Champaign, Ill. 61820; Lynn Merrick, Mrs. C. Dallenbach, 712 W. University, Champaign, Ill. 61820
- Illinois Eta** (1912) Millikin University; 235 N. Fairview, Decatur, Ill. 62522; Sandy Theriault; Barbara Clarke Ryan (Mrs. Michael) 1281 W. Wood, Decatur, Ill. 62522
- Illinois Theta** (1947) Bradley University; 1004 N. Institute, Peoria, Ill. 61606; Barbara Green; Mary Bacon Holtzman (Mrs. R. J.), 1914 W. Cashman Ct., Peoria, Ill. 61614

**NU PROVINCE**

- President**—Dorothy Nelsen Hunter (Mrs. James H.), 2016 S. 91st St., Omaha, Neb. 68124
- Iowa Alpha** (1868) Iowa Wesleyan University; S-T Hall, Mt. Pleasant, Iowa 52641; Mary Davis; Patricia Waters Bufington (Mrs. Nile) R.R. #5, Mt. Pleasant, Iowa 52641
- Iowa Beta** (1874) Simpson College; 406 N. Buxton, Indianola, Iowa 50125; Maggie Touch; Shirley Day Bunch (Mrs. R. H.), 210 W. Lincoln, Indianola, Iowa 50125
- Iowa Gamma** (1877) Iowa State University; 208 Ash Ave., Ames, Iowa 50010; Gloria Hartlein; Margaret Leonard Buck (Mrs. J. A.), 534 Forest Glen, Ames, Iowa 50010
- Iowa Zeta** (1882) University of Iowa; 815 E. Washington, Iowa City, Iowa 52240; Melissa Hansen; Sally Goen Maurer (Mrs. V.) 415 Whiting Ave., Iowa City, Iowa 52240
- Nebraska Beta** (1895) University of Nebraska; 426 N. 16th, Lincoln, Neb. 68508; Leslie Leik; Diane Zeckser Porter (Mrs. J. D.) 949 Mulder Dr., Lincoln, Neb. 68510
- South Dakota Alpha** (1927) University of South Dakota, 118 N. Plum, Vermillion, S.D. 57069; Jan Lagerlof; Judith Arnold Chaney (Mrs. M. T.) 601 Valley View, Vermillion, S.D. 57069

**XI PROVINCE**

- President**—Patricia Johnson Schwensen (Mrs. M. H.) R.R. 4, Clay Center, Kan. 67432
- Kansas Alpha** (1873) University of Kansas; 1612 W. 15th, Lawrence, Kan. 66044; Cathy Berg; Virginia Schubert Curran (Mrs. P. K.) 2215 Kingston Dr., Lawrence, Kan. 66044
- Kansas Beta** (1915) Kansas State University; 1819 Todd Rd.,

Manhattan, Kan. 66502; Anita Swain; Cecile Brosseau Kendall (Mrs. W. Richard) 2025 Pierre, Manhattan, Kan. 66502

- Missouri Alpha** (1899) University of Missouri; 511 E. Rollins, Columbia, Mo. 65201; Suzanne Stolzer; Jan Cox (Mrs. Terry), Route 3, Columbia, Mo. 65201
- Missouri Beta** (1907) Washington University; Box 42, Washington University, St. Louis, Mo. 63130; Mitzi Eastham; Carolyn Harmon (Mrs. Robert) 3 Portland, St. Louis, Mo. 63131
- Missouri Gamma** (1914) Drury College; Drury College, Springfield, Mo. 65802; Julie Aton; Vicki Rook Lollar (Mrs. Gary), 2002 E. Monroe, Apt. A, Springfield, Mo. 65802

**OMICRON PROVINCE**

- President**—Mary Lou Schmausser Wooten (Mrs. J. Robert) 1503 Guilford Lane, Oklahoma City, Okla. 73120
- Arkansas Alpha** (1909) University of Arkansas; 502 W. Maple, Fayetteville, Ark. 72701; Carlena Reed; Jean Fetter Greenhaw (Mrs. Leonard), Box 4276, Fayetteville, Ark. 72701
- Arkansas Beta** (1963) Little Rock University, 3117 So. Taylor, Little Rock, Ark. 72209; Shari Yeagain; Sara Wynn Weyerick (Mrs. J. T.) 707 Bowman Rd., Little Rock, Ark. 72205
- Oklahoma Alpha** (1910) University of Oklahoma; 1701 S. Elm, Norman, Okla. 73069; Anne Uhlenhop; Sylvia Dean (Mrs. John) 1316 Cherry Lane, Norman, Okla. 73069
- Oklahoma Beta** (1919) Oklahoma State University; 324 Cleveland, Stillwater, Okla. 74074; Mary Washington; Jane Price (Mrs. Walter) 136 Yellow Brick Dr., Stillwater, Okla. 74074

**PI PROVINCE**

- President**—Jeannette Simpson Roberts (Mrs. Richard A.), 1674 Longwood Dr., Baton Rouge, La. 70808
- Louisiana Alpha** (1891) Newcomb College; 7014 Zimple St., New Orleans, La. 70118; Dana Robinson; Anne Dyer McKee (Mrs. Wm. C.), 5305 Camp St., New Orleans, La. 70115
- Louisiana Beta** (1936) Louisiana State University; P. O. Box 17560-A, L.S.U., Baton Rouge, La. 70803; Claudette LeBlanc; Kathy Watts Prescott (Mrs. W. S.) 3151 Morning Glory, Baton Rouge, La. 70808
- Texas Alpha** (1902) University of Texas; 2300 San Antonio, Austin, Tex. 78705; Ann Schoenvogel; Hallie Dewar Ferguson (Mrs. Keene), 2702 Verdebank Cir., Austin, Tex. 78703
- Texas Beta** (1916) Southern Methodist University; 3101 Daniels, Dallas, Tex. 75205; Pam Bentsen; Marjorie Lucas Power (Mrs. W. J. A.), 3525 Mockingbird Lane, Dallas, Tex. 75205
- Texas Gamma** (1953) Texas Tech. University; Box 4324, Texas Tech. University, Lubbock, Tex. 79406; Carolyn McKinley; Laura McCracken McMillan (Mrs. W. G.) 4404-11th, Lubbock, Tex. 79416
- Texas Delta** (1956) Texas Christian University; Box 29704, T.C.U., Fort Worth, Tex. 76129; K-Lou Paullin; Martha Sealy Price (Mrs. H. G.) 3628 Potomac, Fort Worth, Tex. 76107

**RHO PROVINCE**

- President**—Esther Barrager Douglass (Mrs. Harl) 725 7th St., Boulder, Colo. 80302
- Colorado Alpha** (1884) University of Colorado; 890 Eleventh St., Boulder, Colo. 80301; Jane Sayre; Luella Pretti Tammarillo (Mrs. A. R.), 3992 Fuller Ct., Boulder, Colo. 80303
- Colorado Beta** (1885) University of Denver; 2203 S. Josephine, Denver, Colo. 80210; Louise Stengel; Mrs. Milton Boslough, 4040 E. 6th Ave., Denver, Colo. 80220
- Colorado Gamma** (1954) Colorado State University; 625 W. Lake, Fort Collins, Colo. 80521; Donna Krueger; Mrs. Don Thompson; 2222 Mathews, Fort Collins, Colo. 80521
- Montana Alpha** (1921) Montana State University; 1304 S. Fifth, Bozeman, Mont. 59715; Lynn Dunbar; Laura Kramer Hanson (Mrs. E. L.), 2118 Spring Creek Drive, Bozeman, Mont. 59715
- Wyoming Alpha** (1910) University of Wyoming; Fraternity Park, Laramie, Wyo. 82070; Candace Connor; Martha Bauman Brown (Mrs. R. F.), 1506 Bonneville St., Laramie, Wyo. 82070

## SIGMA PROVINCE

**President**—Lucile Johannessen West (Mrs. L. David), 4333 No. 70th St., Scottsdale, Ariz. 85251

**Arizona Alpha** (1917) University of Arizona; 1035 N. Mountain Ave., Tucson, Ariz. 85719; Nancy Dowd; Ann C. Jouvenat Webster (Mrs. T. C.) 6951 E. Hayne Pl., Tucson, Ariz. 85710

**Arizona Beta** (1965) Arizona State University; Box 276 A.S.U., Palo Verde, Tempe, Ariz. 85281; Susan Somers; Barbara Caine Bogle (Mrs. Jackson), 399 N. Washington, Chandler, Ariz. 85224

**New Mexico Alpha** (1946) University of New Mexico; 1701 Mesa Vista Rd. N.E., Albuquerque, N.M. 87106; Kathleen Newman; Barbara Kerl (Mrs. Tom) 1305 Kirby N.E., Albuquerque, N.M. 87112

**New Mexico Beta** (1972) 1120 Plain St., Apt. 5-B, University Park, New Mexico State University, N.M. 88001; Kathy Wolfe; Louemma Brookey (Mrs. Norman C.) Box 367, Mesilla Park, N.M. 88047

**Utah Alpha** (1929) University of Utah; 1443 East 1st South, Salt Lake City, Utah 84103; Mary Beth Davidson, Virginia Clowes Woods (Mrs. W. B.), 2290 S. 2200 East, Salt Lake City, Utah 84109

## TAU PROVINCE

**President**—Pat Fiset John (Mrs. Philip), 2233 38th Place East, Seattle, Wash. 98102

**Alberta Alpha** (1931) University of Alberta; 11012-85th Ave., Edmonton 63, Alberta, Can.; Brenda Greaves; Miss Betty Klimovich 706-10045-17th St., Edmonton, Alberta T5K1W9 Can.

**Idaho Alpha** (1923) University of Idaho; 507 Idaho St., Moscow, Idaho 83843; Susan Dammarell; Ruth Boas (Mrs. L. A.), 512 East B. St., Moscow, Idaho 83843

**Washington Alpha** (1907) University of Washington; 4548 17th Ave. N.E., Seattle, Wash. 98105; Susan Boeing; Margie Cooper Bathum (Mrs. Roy), 4610 E. Mercer Way, Mercer Island, Wash. 98040

**Washington Beta** (1912) Washington State University; 707 Linden, Pullman, Wash. 99163; Becki Rightmire; Peggy Moore Cosgriffe (Mrs. H. A.), 310 Derby, Pullman, Wash. 99163

**Washington Gamma** (1948) University of Puget Sound; Anderson Hall, University of Puget Sound, Tacoma, Wash. 98416; Carol Nelson; Miss Marie A. Helmer, 3524 N. 7th St., Tacoma, Wash. 98406

## UPSILON PROVINCE

**President**—Pat Kelly Swan (Mrs. Robert G.) 4444 S.W. Twombly, Portland, Ore. 97201

**Nevada Alpha** (1915) University of Nevada; 869 N. Sierra, Reno, Nev. 89502; Mary-Ellen Cain; Cynthia Lundh Kelley (Mrs.) 100 N. Arlington, Apt. 12-E, Reno, Nev. 89501

**Oregon Alpha** (1915) University of Oregon; 1518 Kincaid, Eugene, Ore. 97403; Debbie Smith; Martha Thorsland Baker (Mrs. H. C.) 430 Westbrooke Way, Eugene, Ore. 97405

**Oregon Beta** (1917) Oregon State University; 2685 NW Taylor, Corvallis, Ore. 97331; Jenna Dorn; JoAnne Estey Yates (Mrs. Tom) 1720 N.W. 13th, Corvallis, Ore. 97330

**Oregon Gamma** (1944) Willamette University; 844 Mill St., Salem, Ore. 97301; Judy Woody; Susan Merrill Litchfield (Mrs. James), 6286-17th Ave. N.E., Salem, Ore. 97303

**Oregon Delta** (1960) Portland State College; 1962 S.W. 5th, Portland, Ore. 97201; Kirsten Boehmer; Dorothy Mulligan Rasmussen (Mrs. Donald), 2095 S.W. Mayfield, Portland, Ore. 97225

## PHI PROVINCE

**President**—Ernestine Garcia Ohlson (Mrs. Robert D.) 1925 Parkside Ave., Hillsborough, Calif. 94010

**California Beta** (1900) University of California (Berkeley); 2325 Piedmont Ave., Berkeley, Calif. 94704; Susan Giorgi; Bonnie Dreeves Stehr (Mrs. James) 430 Pala Ave., Piedmont, Calif. 94611

**California Gamma** (1917) University of Southern California; 647 W. 28th St., Los Angeles, Calif. 90007; Kristin Beckman; Maurine Webb Giesler (Mrs. G. H.) 8420 Larkdale Rd., San Gabriel, Calif. 91775

**California Delta** (1927) University of California at Los Angeles; 700 Hilgard Ave., Los Angeles, Calif. 90024; Karen Sears; Patricia Wright Bercel (Mrs. Wright), 250 Ashdale, Los Angeles, Calif. 90049

**California Epsilon** (1949) San Diego State College; 5080 College Pl., San Diego, Calif. 92115; Susan Barry; Peggy Cassell Pope (Mrs. Sam) 9409 Barbie Lane, Spring Valley, Calif. 92077

**California Zeta** (1950) University of California at Santa Barbara; 763 Camio Pescadero, Goleta, Calif. 93017; Chris Utsumi; Claudia Waters Garret (Mrs. T. D.), 3315 Los Pinos Dr., Santa Barbara, Calif. 93105

# ALUMNÆ DEPARTMENT DIRECTORY

## ALUMNÆ OFFICERS

- Grand Vice President of Alumnae**—Evelyn Peters Kyle (Mrs. Stanley E.), 23 Oak Knoll Cardens Dr., Pasadena, CA 91106
- Grand Vice President of Philanthropies**—Sarah Holmes Hunt (Mrs. Harold B.), 3529 Cody Way, Sacramento, CA 95824
- Director of Alumnae Programs**—Harriet Haycock Brown (Mrs. J. Lloyd), 1701 Golfview Dr., Urbana, IL 61801

- Co-Chairman for Alumnae Programs**—Marcia Mullendore Green (Mrs. R. J.), 1311 Spruce, Duncan, OK 73533
- Secretary of the Alumnae Department**—Betty Rowton Holt (Mrs. Joseph R.), 4707 Perry Way, Sioux City, IA 51104
- Alumnae Club Editor**—Adele Alford Heink (Mrs. Hans), 3434 Jewell St., San Diego, CA 92109
- Order of the Golden Arrow**—Address correspondence to Central Office, 112 S. Hanley Rd., St. Louis, MO 63105

## The Roll of Alumnae Clubs

### ALPHA PROVINCE

- Alumnae Province President**—Lorraine Espeseth Sullivan (Mrs. R. J.), 25 Ridge Rd., Weston, CT 06880
- Berkshire County, MA**—Patricia Flynn Tucker (Mrs. L. B., Jr.), 23 Narragansett Ave., Pittsfield, MA 01201
- Eastern Maine**—Helen McElravy Buzzell (Mrs. Stephen R.), 203 North Fourth St., Old Town, ME 04468
- Greater Boston, MA**—Miss Cynthia Proctor, 11 Thayer St., Belmont, MA 02179
- Halifax, Nova Scotia**—Catherine Logan Getty (Mrs. J. E.), 3611 Deal St., Apt. #2, Halifax, Nova Scotia, Canada
- Hartford, CT**—Jean Finney, 7 King Arthur's Way, Newton, CT 06111
- Manchester Area, CT**—Dorothy Jurgelas Krivick (Mrs. George), 84 Ayers Rd., South Windsor, CT 06074
- New Haven, CT**—Marilyn Eagle Hunt (Mrs. M. W., Jr.), 185 Briarcliff Rd., Hamden, CT 06518
- Greater Portland, ME**—Elizabeth Kennedy Woodward (Mrs. George), Cumberland Foreside, ME 04110
- Rhode Island**—Margery Heimberger Demmler (Mrs. E. F.), 6 Malcolm Rd., North Kingstown, RI 02852
- Southern Fairfield County, CT**—Marjorie Lewis Condon (Mrs. Joseph), 176 Nearwater Lane, Darien, CT 06820
- West Suburban Boston, MA**—Suzanne Ruggles Dates (Mrs. D. C.), 62 Woodridge Rd., Wayland, MA 01778

### BETA PROVINCE

- Alumnae Province President**—Maurine Sasse Evans (Mrs. H. S.), Oxford Rd., Apt. 11, Latham, NY 12110
- Albany, NY**—Mrs. Kenelm Thacher, 21 Douglass Rd., Delmar, NY 12054
- Buffalo, NY**—Betty Tiefenthaler Hoekstra (Mrs. I. Arthur), 28 Lynn Lea, Williamsville, NY 14221
- Burlington, VT**—Cecelia Meloney Lindberg (Mrs. Colin), 352 Colchester Ave., Burlington, VT 05401
- Long Island-North Shore, NY**—Fay Voelker Boyd (Mrs. William, Jr.), 26 Whitlock St., Plainview, NY 11803
- Mid-Hudson Valley, NY**—Janie Watkins Griffith (Mrs. H. E.), 22 Horizon Hill Dr., Poughkeepsie, NY 12603
- Montreal, Canada**—Sally Ramsey Abbott (Mrs. E. C.), 245 Kindersley Ave., Town of Mt. Royal 305, Quebec, Canada
- New York City, NY**—Pam Abraham, 164 East 82nd, Apt. 3A, New York, NY 10028
- Rochester, NY**—Marilyn Taylor Perry (Mrs. Raymond), 20 Bromley Rd., Pittsford, NY 14534
- Rockland County, NY**—Sylvia Ryan Miller (Mrs. George), 98 Foxwood Rd., West Nyack, NY 10994
- Schenectady, NY**—June Christianson Ebbert (Mrs. Edward), 3 Linda Lane, Schenectady, NY 12309
- Syracuse, NY**—Linda Jenkins Cook (Mrs. L.), 1111 Lancaster, Syracuse, NY 13210
- Westchester County, NY**—Caroline Fuller Kindle (Mrs. Donald E.), 102 Deepwood Dr., Chappaqua, NY 10514

### GAMMA PROVINCE

- Alumnae Province President**—Emily Robinson Kunde (Mrs. Marvin A.), 724 Robinwood Dr., Pittsburgh, PA 15220
- Baltimore, MD**—Judith Callahan Zelazny (Mrs. Roger J.), 574 W. University Parkway, Baltimore, MD 21210
- Central Pennsylvania, PA**—Clara A. Miles Schreyer (Mrs. J. Y., Jr.), 345 Broadway, Milton, PA 17847
- Harrisburg-Carlisle, PA**—Frances Baker Landino (Mrs. Robert), 201 Glenn Rd., Camp Hill, PA 17011

- Jersey Shore, NJ**—Ann Whitman Kilborn (Mrs. G. R.), 21 Edgewood Rd., Rumson, NJ 07760
- Marilyn-D.C. Suburban**—Carolyn Shary Butts (Mrs. Roger C.), 1707 Tweed St., Rockville, MD 20850
- Northern New Jersey, NJ**—Joan MacBain Stettler (Mrs. Wayne D.), 16 Huron Dr., Chatham, NJ 07928
- Northern Virginia, VA**—Patricia Smith Horridge (Mrs. D. M.), 4721 Briarpatch Lane, Fairfax, VA 22030
- Philadelphia-Delco, PA**—Sandy Law Ramstad (Mrs. Ted), 37 Elaine Dr., Glen Mills, PA 19342
- Philadelphia-Main Line, PA**—Joyce Richardson Canfield (Mrs. H. Neil), 20 Salisbury Lane, Malvern, PA 19355
- Pittsburgh, PA**—Sallie Robinson Tafel (Mrs. R. E., Jr.), 4455 Mt. Royal Blvd., Allison Park, PA 15101
- Pittsburgh-South Hills, PA**—Marjorie Ziebarth Kroyer (Mrs. Wm. L.), 2348 Southwood Dr., Pittsburgh, PA 15241
- Ridgewood, NJ**—Esther Peterson Setterstrom (Mrs. C. A.), 11 Timberline Rd., Hohokus, NJ 07423
- Southern Prince George's County, MD**—Carol Walker Congdon (Mrs. C. L.), 2502 Colebrook Dr., Hillcrest Heights, MD 20031
- State College, PA**—Ann Browning, 850 Cricklewood Dr., State College, PA 16801
- Washington, D.C.**—Jane Bronk Councilor (Mrs. J. A., Jr.), 5420 Audubon Rd., Bethesda, MD 20014
- Wilmington, DE**—Kerin Bertl Hearn (Mrs. C. B.), 700 W. 20th St., Wilmington, DE 19802

### DELTA PROVINCE

- Alumnae Province President**—Phyllis Foster Parker (Mrs. J. B.), 1912 Wilshire Dr., Durham, NC 27707
- Chapel Hill, NC**—Susan Rose Saunders (Mrs. J. M.), 326 University Dr., Chapel Hill, NC 27514
- Charleston, WV**—Bonnie Anderson McClung (Mrs. S. B.), 901 Imperial Towers, Charleston, WV 25314
- Charlotte, NC**—Mary K. Schneider Dickinson (Mrs. F. W.), 5710 Bellechase, Charlotte, NC 28210
- Clarksburg, WV**—Eleanor Mockler Bush (Mrs. A. K.), 5 Bush Ave., Philippi, WV 26416
- Hampton Roads, VA**—Faye Eggersted Jones (Mrs. R. P., Jr.), 210 Selden Rd., Newport News, VA 23606
- Morgantown, WV**—Mary Mather Bachmann (Mrs. R. O.), 1281 Dogwood Ave., Morgantown, WV 26505
- Norfolk, VA**—Diane Bowles Berry (Mrs. Wayne C.), 5854 East Hastings Arch, Virginia Beach, VA 23462
- Raleigh, NC**—Linda Kelly Lewis (Mrs. David M.), 320 West Brewery Lane, Raleigh, NC 27609
- Richmond, VA**—Nancy Holt Wright (Mrs. L. W., Jr.), 3501 Moss Side Ave., Richmond, VA 23222
- Shenandoah Valley, VA**—Miss Martha Caldwell, 216 Governor's Lane, #10, Harrisonburg, VA 22801
- Wheeling, WV—Ohio Valley**—Mary Ann West Abraham (Mrs. William), 29 Burrwood Dr., St. Clairsville, OH 43950
- Winston-Salem, NC**—Diane Ahnfeldt Hughes (Mrs. F. Masie), 206 Ransom Rd., Winston-Salem, NC 27106

### EPSILON PROVINCE

- Alumnae Province President**—Mary Anne Watson Emens (Mrs. J. W.), 6316 White Oak Rd., Columbus, SC 29206
- Atlanta, GA**—Jan Ruffin Hatchett (Mrs. Wm.), 520 Carolwood Lane, NE, Atlanta, GA 30305

- Brevard County, FL**—Barb Gleason Ruth (Mrs. Gene), 1225 St. George Rd., Merritt Island, FL 32952
- Clearwater, FL**—Muriel Hooper Curran (Mrs. F. E.), 1919 Winding Way, Clearwater, FL 33515
- Columbia, SC**—Nancy Franklin Carter (Mrs. Fred J.), 128 Pickens St., Columbia, SC 29203
- Daytona Beach Area, FL**—Judith Fenton Brown (Mrs. G. L., Jr.), 144 Harvard, Ormond Beach, FL 32074
- De Land, FL**—Ruth Foard Hutchings (Mrs.), P.O. Box 794, De Land, FL 32720
- Fr. Lauderdale, FL**—Diane Evans Garvin (Mrs. Glenn), 1701 NE 43rd St., Ft. Lauderdale, FL 33308
- Gainesville, FL**—Miss Iliene Simpson, P.O. Box 1482, Gainesville, FL 32601
- Hollywood, FL**—Jane Anderson Johns (Mrs. Bruce), 414 S. 57th Terrace, Hollywood, FL 33021
- Jacksonville, FL**—Noel Doepke Liles (Mrs. R. R.), 847 Granada Blvd. S., Jacksonville, FL 32207
- Lakeland, FL**—Mary Jones Jarrett (Mrs. James S.), 916 Euclid Ave., Lakeland, FL 33801
- Miami, FL**—Mary Elizabeth Kim Henrichs (Mrs. Earl L.), 4635 Granada Blvd., Coral Gables, FL 33146
- Naples, FL**—Katherine Davis Lile (Mrs. V. Deacon), 137 Doral Circle, Naples, FL 33940
- Orlando-Winter Park, FL**—Jennifer Peed Rogers (Mrs. W. D.), c/o The Springs, 205 Jasmine Lane, Longwood, FL 32750
- Pensacola, FL**—Emmie Gunn Foy (Mrs. J. D.), Apt. #406, Bay Shore Apartments, Warrington, FL 32507
- St. Petersburg, FL**—Susan Thompson Vineyard (Mrs. B. P.), 1227 80th St. S., St. Petersburg, FL 33707
- Sarasota, FL**—Marcia Manewal Murray (Mrs. K. A.), 1118 Palma Sola Blvd., Bradenton, FL 33505
- Southwest Florida, FL**—Betty Prather Hyde (Mrs. Robert J.), 1638 Maraville Ave., Fort Myers, FL 33901
- Tallahassee, FL**—Virginia Caffee Grigg (Mrs. Charles), 2500 Harriman Circle, Tallahassee, FL 32303
- Tampa, FL**—Marilyn Harrington Christensen (Mrs. James), 524 Severn Ave., Tampa, FL 33606
- West Palm Beach, FL**—Jane Salisbury Elliott (Mrs. R. A.), 3230 Belvedere Rd., West Palm Beach, FL 33406

## ZETA PROVINCE

- Alumnae Province President**—Frances Wilson Merker (Mrs. Henry M.), 1044 Lakeside, Birmingham, MI 48009
- Ann Arbor, MI**—Nancy McCoy Briggs (Mrs. Dale), 3890 Waldenwood, Ann Arbor, MI 48105
- Battle Creek, MI**—Martha Anne Gordon Dewey (Mrs. C. E., Jr.), 49 Lynwood Dr., Battle Creek, MI 49017
- Bloomfield Hills, MI**—Lois Peterson Blair (Mrs. C. H.), 32778 Friar Tuck Lane, Birmingham, MI 48010
- Bloomfield Hills, MI, Jr.**—Kathy Miller Lienesch (Mrs. John), 235 Shagbark Dr., Rochester, MI 48063
- Detroit-Dearborn, MI**—Lucille Wilson Wright (Mrs. Gerald), 1151 Hillcrest Dr., Dearborn, MI 48124
- Grand Rapids, MI**—Bobbie Longjohn Stanton (Mrs. Steven), 3917 Kirkshire, SE, Grand Rapids, MI 49508
- Grosse Pointe, MI**—Beth Ramsay Gustafson (Mrs. R. J.), 346 Hillcrest, Grosse Pointe, MI 48236
- Jackson, MI**—Dorothy Dake Boris (Mrs. Walter), 2017 Glen Dr., Jackson, MI 49203
- Lansing, East Lansing, MI**—Peggy McBride Hamrick (Mrs. J. Lee), 1400 Elmwood Rd., Lansing, MI 48917
- North Woodward, MI**—Ann Wright Cushing (Mrs. Donald), 68 Amherst, Pleasant Ridge, MI 48069
- Toronto, Ont., Canada**—Anne Parney Bawden (Mrs. D. E.), 46 The Bridge Path, Willowdale, Ont., Can.

## ETA PROVINCE

- Alumnae Province President**—Barbara Sands Olsen (Mrs. J. C.), 37 Kensington Oval, Rocky River, OH 44116
- Akron, OH**—Pam Guyon Lydle (Mrs. Richard), 1301 Country Club Dr., Akron, OH 44313
- Athens, OH**—Phyllis Schneider Lawrence (Mrs. R. A.), 29 Beechwood Estates, Athens, OH 45701
- Canton, OH**—Barbara Surbeck Borton (Mrs. John R.), 2143 Colonial Pkwy., Massillon, OH 44646
- Cincinnati, OH**—Miss Jane Houchens, 2670 Colonial Ridge Court, Cincinnati, OH 45212
- Cleveland-East, OH**—Sabra Hansen Qua (Mrs. George F., II), 18715 Fairmount Blvd., Shaker Heights, OH 44118
- Cleveland-West, OH**—Suzanne Walker Rogers (Mrs. C. F.), 1197 Woodside Dr., Rocky River, OH 44116

- Columbus, OH**—Mary Ann Spellman Mahaney (Mrs. Joseph), 1798 Wyandotte Rd., Columbus, OH 43212
- Dayton, OH**—Judy Ferguson Neff (Mrs. Robert), 5729 Mallard Dr., Dayton, OH 45424
- Hamilton, OH**—Carol Bradbury Braun (Mrs. Charles), 540 Haven Ave., Hamilton, OH 45013
- Newark-Granville, OH**—Mrs. James Base-Smith, Lewis Lane, Newark, OH 43055
- Portsmouth, OH**—Genevieve Tetlow Toombs (Mrs. M. F.), 3140 Sheridan Rd., Portsmouth, OH 45662
- Springfield, OH**—Lydia Kauffman Martin (Mrs. Oscar T.), 601 Westchester Park, Springfield, OH 45504
- Toledo, OH**—Norma Jean Thompson Rerucha (Mrs. John A.), 2216 Havenwood, Toledo, OH 43614
- Youngstown-Warren, OH**—Virginia Ward Johnston (Mrs. H.), 549 Country Club Dr. NE, Warren, OH 44484

## THETA PROVINCE

- Alumnae Province President**—Mary Catherine Brewer Arthur (Mrs. J. C.), 4030 N. Riverside Dr., Columbus, IN 47201
- Anderson, IN**—Joellen Berchiatti Mishler (Mrs. David L.), 2702 Redbud Lane, Anderson, IN 46011
- Bloomington, IN**—Sally Webb Bolyard (Mrs. T. E.), 817 E. Second St., Bloomington, IN 47401
- Columbus, IN**—Christina Sigmund Siefker (Mrs. R. L.), 2760 25th St., Columbus, IN 47201
- Elkhart County, IN**—Suzanne Hicks Marques (Mrs. Victor), 4334 Greenleaf Blvd., Elkhart, IN 46514
- Fort Wayne, IN**—Sydney Bowling Kampschroeder (Mrs. V. O.), 6333 Alvarez Dr., Fort Wayne, IN 46805
- Franklin, IN**—Jo Pruitt Mazingo (Mrs. Byron J.), 1140 North Dr., Franklin, IN 46131
- Gary, IN**—Charles Skolds Cidulka (Mrs. John), 2500 West 41st Ave., Gary, IN 46408
- Hammond, IN**—Kay Carr Slaby (Mrs. Frank), 2049 Ridge-wood, Highland, IN 46322
- Indianapolis, IN**—Ginger Gengler Barr (Mrs. Karl), 675 E. 80th St., Indianapolis, IN 46240
- Indianapolis, IN, Jr.**—Linda Olson Holland (Mrs. Michael), 7904 Windcombe Blvd., Indianapolis, IN 46240
- Kokomo, IN**—Billie Billeter Peters (Mrs. W. J.), 513 W. Rd. 600 N., Kokomo, IN 46901
- Lafayette, IN**—Nancy Mershon Weisiger (Mrs. Carroll), 1411 Stanforth Ave., Lafayette, IN 47905
- Muncie, IN**—Sandra Zimmerman Helms (Mrs. Larry), 3303 No. Tillotson Ave., Muncie, IN 47304
- Richmond, IN**—Carolyn Patterson Crum (Mrs. W. Alan, Jr.), 50 North 28th St., Richmond, IN 47374
- South Bend—Mishawaka, IN**—Janet Foresman Hall (Mrs. James D.), 19025 Oakmont Park, North Dr., South Bend, IN 46637
- Southeastern, IN**—Sue Moster (Mrs. Richard)—RR #4, Rushville, IN 46173
- Southport, IN**—Jane Nelson Weddle (Mrs. Robert)—4630 S. Senate, Indianapolis, IN 46227
- Southwestern, IN**—Mrs. Richard Hovda, 800 St. James Blvd., Evansville, IN 47714
- Terre Haute, IN**—Mrs. Wm. Felts, RR #23, Terre Haute, IN 47802
- Valparaiso, IN**—Charlotte Beach Laterzo (Mrs. Robert), 1605 Franklin St., Valparaiso, IN 46383

## IOTA PROVINCE

- Alumnae Province President**—Jane Layton Sadler (Mrs. R. N.), 1111 Stonewall Dr., Nashville, TN 37220
- Blue Ridge, TN**—Jane Griffin Honaker (Mrs. Gary E.), 909 Edgewood Circle, Kingsport, TN 37663
- Chattanooga, TN**—Sheryl Boyd Jones Dodson (Mrs. C. R.)—807 Ashwood Lane, Chattanooga, TN 37415
- Knoxville, TN**—Ellen J. Scott Taylor (Mrs. Calvin)—1716 Uppingham Dr., Knoxville, TN 37918
- Lexington, KY**—Nadine Worth Leonard (Mrs. D. H.)—1936 Blairmore Rd., Lexington, KY 40502
- Little Pigeon, TN**—Helen Welty Schlegel (Mrs. E. B.), R#1, Buckhorn Rd., Gatlinburg, TN 37738
- Louisville, TN**—Leah Rausch Berry (Mrs. Robt., Jr.), 134 Churchill Park, Louisville, KY 40220
- Memphis, TN**—Pat McAnespie Speltz (Mrs. Michael), 233 Crestmere, Memphis, TN 38112
- Nashville, TN**—Bettye Thackston Westerman (Mrs. Wm.), 1400 Burton Valley Rd., Nashville, TN 37215

## KAPPA PROVINCE

- Alumnae Province President**—Miss Sally Moore Hines, College Hill Rd., Oxford, MS 38655
- Auburn-Opelika, AL**—Frances Dudley Lawler (Mrs. Charles), 1405 Piedmont Ave., Opelika, AL 36801
- Birmingham, AL**—Betty Amidon Kesmondal (Mrs. Karl F., Jr.), 3368 Hermitage Rd., Birmingham, AL 35223
- Hattiesburg, MS**—Jane Ryon Anderson (Mrs. Hilton), 220 E. Lakeside Dr., Route 10, Hattiesburg, MS 39401
- Huntsville, AL**—Margaret Butler (Mrs. Julian), 702 Cleermont, Huntsville, AL 35801
- Jackson, MS**—Trissie Sloan Best (Mrs. Steven J.), 5315 Canton Heights Circle, Jackson, MS 39211
- Mississippi Delta**—Sara King Meeks (Mrs. E. C., Jr.), Merigold, MS 38759
- Mississippi Gulf Coast**—Katherine Schledwitz, Apt. 311, Maison De Ville, East Beach, Gulfport, MS 39501
- Mobile, AL**—Elizabeth Williams Copeland (Mrs. J. J.), 4958 North Carmel Dr., Mobile, AL 36608
- Montgomery, AL**—Leslie Warner Kaip (Mrs. John), 115 W. So. Blvd., Montgomery, AL 36111
- Tuscaloosa, AL**—Mrs. Deedee Mountain, 1604 Williamsburg East, Tuscaloosa, AL 35401
- University, MS**—Margaret Anne Dillard Boyer (Mrs. Roscoe), 312 Garner St., Oxford, MS 38655

## LAMBDA PROVINCE

- Alumnae Province President**—Elaine Hilton Cook (Mrs. Robert G.), 184 Oxford St., Winnipeg 9, Manitoba, Canada
- Beloit, WI**—Marty Knodle (Mrs. Donald), 520 Bridge St., Rockton, IL 61072
- Duluth-Superior, WI**—Betty Butts Zuber (Mrs. Nicholas), 302 Heather Ave., Duluth, MN 55803
- Fargo, ND**—Barbara MacKay Laybourn (Mrs. H.), 1314 N. 2nd St., Fargo, ND 58102
- Fox River Valley of WI**—Karol Konrad Lake (Mrs. Roland), 1615 E. Roeland, Appleton, WI 54911
- Grand Forks, ND**—Mae Marie Malm Blackmore (Mrs. Byron), 623 23rd Ave. S, Grand Forks, ND 58201
- Madison, WI**—Mickey McKoon Rath (Mrs. James), 6418 Shenandoah Way, Madison, WI 53705
- Milwaukee, WI**—Sherry Bennett Engelman (Mrs. David), 13445 Tosca Court, Elm Grove, WI 53122
- Minneapolis, MN**—Evelyn Hoopes Teegen (Mrs. Richard), 5501 Kellogg Ave., Edina, MN 55424
- St. Paul, MN**—Eloise Todd Hetland (Mrs. Paul), 11119 Zebulon Pike Dr., Burnsville, MN 55378
- Winnipeg, Manitoba, Canada**—Lila MacDonald Goodspeed (Mrs. W. N.), 24 River Rd., Winnipeg 8, Manitoba, Canada

## MU NORTH PROVINCE

- Alumnae Province President**—Marjorie Deetz Early (Mrs. Gordon), 2203 Benderwirt Ave., Rockford, IL 61103
- Arlington Heights, IL**—Marjorie Coy Barnett (Mrs. W. A.), 1605 E. Central Rd., Apt. 219-C, Arlington Heights, IL 60005
- Chicago Business Women's, IL**—Mary Alice Nesti, 2400 Lakeview, Chicago, IL 60614
- Chicago South, IL**—Miss Eleanor Shell, 6700 South Shore Dr., Chicago, IL 60649
- Chicago South Suburban, IL**—Marilyn Detweiler Dolci (Mrs. James), 726 Fitzhenry Court, Glenwood, IL 60425
- Chicago West Suburban, IL**—Virginia Barnes Nixon (Mrs. Wm. H.), 204 Sunset Ave., La Grange, IL 60525
- Du Page County, IL**—Peggy Pool Wuerfel (Mrs. W. D.), 751 Chidester, Glen Ellyn, IL 60137
- Fox River Valley, IL**—Mrs. David Shepard, 671 Constitution Dr., Aurora, IL 60506
- Hinsdale Township, IL**—Peg Keller Cruse (Mrs. T. L.), 1025 Hickory Tr., Downers Grove, IL 60515
- Joliet, IL**—Muriel North Harpham (Mrs. Donald B.), R.R. 2, Box 117, Lockport, IL 60441
- Lake County, IL**—Barbara Warrick Feiler (Mrs. James F.), 626 Golf Rd., Libertyville, IL 60048
- Milton Township, IL**—Linda Price Behrends (Mrs. James J.), 256 Sunset, Glen Ellyn, IL 60137
- North Shore, IL**—Jane Edwards McPherson (Mrs. David), 141 Green Bay Rd., Wilmette, IL 60091
- North Shore Jr., IL**—Pat Warner Thompson (Mrs. J. R.), 1961 Spruce Dr., Glenview, IL 60025

- Oak Park-River Forest, IL**—Helen Vranek Polk (Mrs. Bart), 1900 77th Ave., Elmwood Park, IL 60635
- Park Ridge-Des Plaines, IL**—Sandra Quickenden Main (Mrs. M. M.), 751 North Washington, Park Ridge, IL 60068
- Rockford, IL**—Barbara Witty Erickson (Mrs. K.), 3915 Landstrom Rd., Rockford, IL 61111

## MU SOUTH PROVINCE

- Alumnae Province President**—Ida Jane Spicer Sharpe (Mrs. M. E.), 3414 N. Peoria Ave., Peoria, IL 61603
- Alton-Edwardsville, IL**—Betty Angus Johnson (Mrs. J. A.), 2735 Bostwick, Alton, IL 62002
- Avon-Bushnell, IL**—Joanne Morris Loudon (Mrs. Richard), Good Hope, IL 61438
- Bloomington-Normal, IL**—Mary Ann Way Lauder (Mrs. Fred), 30 Country Club, Bloomington, IL 61701
- Champaign-Urbana, IL**—Nancy Hadley Shapland, 1014 Hadley, Champaign, IL 61820
- Danville, IL**—Margaret Wilkinson Birch (Mrs. Parr), 2001 Lake Terrace Dr., Danville, IL 61832
- Decatur, IL**—Corinne Davis Fox (Mrs. Kim), 4427 Adams Dr., Decatur, IL 62526
- Galesburg, IL**—Marge Stuart Waters (Mrs. A. J.), 340 Hackberry Rd., Galesburg, IL 61401
- Jacksonville, IL**—Bobbe Lukeman (Mrs. Elmer), 225 Lockwood, Jacksonville, IL 62650
- Monmouth, IL**—Miss Sally A. Bowman, 711 North 11th St., Monmouth, IL 61462
- Peoria, IL**—Sandy Herman Gebhardt (Mrs. Richard), 2805 W. Pine Hill Lane, Peoria, IL 61614
- Quincy, IL**—Connie Chatten Graham (Mrs. Ralph), 3724 N. 12th, Quincy, IL 62301
- Springfield, IL**—Cordelia Stephens Gain (Mrs. E. F. C.), 2024 So. Park Ave., Springfield, IL 62704
- Tri-City, IL**—Patricia Marsolek Drobney (Mrs. S.), 1504 Broadview Dr., Bettendorf, IA 52722

## NU PROVINCE

- Alumnae Province President**—Midge Hoak Toole (Mrs. Wm.), 676 44th, Des Moines, IA 50312
- Ames IA**—Pat Breeden Black (Mrs. Larry), RR #4, Ames, IA 50010
- Black Hills, SD**—Annette Dougherty Mullin (Mrs. Frank), 207 Philip Dr., Rapid City, SD 57701
- Cedar Rapids, IA**—Nancy Clark Humphreys (Mrs. Lloyd), 1925 Blake Blvd. SE, Cedar Rapids, IA 52403
- Council Bluffs, IA**—Catherine Grant Johnson (Mrs. James N.), 102 Somerset, Council Bluffs, IA 51501
- Des Moines, IA**—Jan Papke Landess (Mrs. John), 1408 Linden Lane, Des Moines, IA 50315
- Indianola, IA**—Judy Sacre Lathrop (Mrs. J. K.), 509 West Iowa, Indianola, IA 50125
- Iowa City, IA**—Camille Case Calhoun (Mrs. John C.), 92 Marietta Ave., Iowa City, IA 52240
- Lincoln, NE**—Debra Pilling Hicks (Mrs. John E.), 826 Moraine Dr., Lincoln, NE 68510
- Mount Pleasant, IA**—Helen Baker Eckles (Mrs. V. D.), 613 S. Harrison, Mt. Pleasant, IA 52641
- Omaha, NE**—Carolyn Steger Hansen (Mrs. Robert W.), 11636 Howard Rd., Omaha, Neb. 68154
- Sioux City, IA**—Alice Campbell Boswell (Mrs. R. L.), 14 West 37th St., Sioux City, IA 51104
- Sioux Falls, SD**—Marjorie Wagner Rausch (Mrs. W.), 2708 W. 28th, Sioux Falls, SD 57105
- Vermillion, SD**—Eadie Roessler Heer (Mrs. Mel), 915 E. Main, Vermillion, SD 57069
- Waterloo-Cedar Falls, IA**—Julie Stewart Kolker (Mrs. E. F.), 1172 South Hill Dr., Waterloo, IA 50701

## XI PROVINCE

- Alumnae Province President**—Martha Keeffe Griffith (Mrs. R. J.), 1556 Breezeridge Dr., St. Louis, MO 63131
- Columbia, MO**—Marilyn Gideon Parker (Mrs. J. R.), 1713 Stanford, Columbia, MO 65201
- Hutchinson, KS**—Marilyn Hawkins Swearer (Mrs. William), 210 West 20th, Hutchinson, KS 67501
- Jefferson City, MO**—Diane Childers Green (Mrs. John W.), 1006 Bellevue Ct., Jefferson City, MO 65101
- Kansas City, KS**—Mary Pyle Breidenthal (Mrs. John), 1508 N. 21, Kansas City, KS 66102
- Kansas City, MO**—Shawnee Mission, KS—Jean Brewer Miller (Mrs. R. K.), 7442 Village Dr., Prairie Village, KS 66208



- Kansas City, MO—Shawnee Mission, KS, Jr.**—Patty Thomson Reece (Mrs. J. D.), 8108 High Dr., Leawood, KS 66206
- Lawrence, KS**—Evelyn Carlson Senecal (Mrs. Robert), 1219 West 28th Court, Lawrence, KS 66044
- Manhattan, KS**—Gertrude Tobias Wassberg (Mrs. Ivan), 112 Longview Dr., Manhattan, KS 66502
- St. Joseph, MO**—Anne Parkinson Douglass (Mrs. Robert), 1418 North 26th St., St. Joseph, MO 64506
- St. Louis, MO**—Patricia Valois Morris (Mrs. D. R.), 13531 Coliseum Dr., Chesterfield, MO 63017
- St. Louis, MO, Jr.**—Judy Luedloff Griffith (Mrs. James), 1100 North Dr., St. Louis, MO 63122
- Springfield, MO**—Margery Long Wilson (Mrs. J. Randolph), 2505 S. Cedarbrook, Springfield, MO 65804
- Topeka, KS**—Janet Duncan Nelson (Mrs. Dennis), 3614 Holly Lane, Topeka, KS 66604
- Western, KS**—Alice Gould Humphreys (Mrs. Don), 3105 Broadway, Great Bend, KS 67530
- Wichita, KS**—Mary Jane Heine Fair (Mrs. Doyle), 9 Hawthorne Rd., Wichita, KS 67206

## OMICRON PROVINCE

- Alumnae Province President**—Jane Roth Faust (Mrs. Norman R.), 16 Normandy Rd., Little Rock, AR 72207
- Ardmore, OK**—Joanne Steward Meacham (Mrs. William R.), 816 Virginia Lane, Ardmore, OK 73407
- Bartlesville, OK**—Mary Beth Tizhe Bonnell (Mrs. R. E.), 1201 Cherokee, Bartlesville, OK 77003
- Claremore, OK**—Jane Gillett Price (Mrs. E. N.), 620 S. Smith, Vinita, OK 74301
- Duncan, OK**—Margaret Bridger Burford, 2902 Beech Rd., Duncan, OK 73533
- Edmond, OK**—Mary Grant Sullivan (Mrs. W. H.), 2405 Old Fram Rd., Edmond, OK 73034
- El Dorado-Magnolia, AR**—Miss Penny Garrett, 1710 North Madison, El Dorado, AR 71730
- Fayetteville, AR**—Peg Duncan (Mrs. T. O.), 2749 Elizabeth, Fayetteville, AR 72701
- Fort Smith, AR**—Cecile Donoho McGowan (Mrs. P. H.), 2821 S. Fresno, Fort Smith, AR 72901
- Grand Prairie, AR**—Judy Jacobs (Mrs. Jack), 1609 Coker Hampton Dr., Stuttgart, AR 72160
- Hot Springs, AR**—Brenda Heck Crouch (Mrs. Courtney, Jr.), 732 Quapaw, Hot Springs, AR 71901
- Little Rock, AR**—Jane Hammans Miller (Mrs. G. R.), 4815 Crestwood Dr., Little Rock, AR 72207
- Muskogee, OK**—Marianne Collins Rowsey (Mrs. Paul, Jr.), 4101 High Oaks, Muskogee, OK 74401
- Newport, AR**—Mary Alice Holden Conner (Mrs. John), Cypress Circle, Newport, AR 72112
- Norman, OK**—Marjorie Robinson (Mrs. Jack), 1630 Holiday Dr., Norman, OK 73069
- Oklahoma City, OK**—Suzanne Elliott Robbins (Mrs. J. W.), 2936 Kerry Lane, Oklahoma City, OK 73120
- Oklahoma City, OK, Jr.**—Susan Boddy Tague (Mrs. Roland), 2329 Bellevue Ter., Oklahoma City, OK 73112
- Osceola-Blytheville, AR**—Inez Henderson Wildy (Mrs. Wilbur), Brickley St., Osceola, AR 72370
- Pauls Valley, OK**—Fran Ibach Pratt (Mrs. Phil), Box 379, Pauls Valley, OK 73075
- Pine Bluff, AR**—Mary L. Thomas Cox (Mrs. E. H.), #10 Jefferson Place, Pine Bluff, AR 71601
- Ponca City, Kay County, OK**—Ruby Porter McNeese (Mrs. James), 300 N. 10th, Ponca City, OK 74601
- Stillwater, OK**—Jo Ann Minor Roderick (Mrs. Myron W.), Route #4, Stillwater, OK 74074
- Texarkana, AR-TX**—Victory Burnett Thane (Mrs. John), 3925 County Ave., Texarkana, AR 75501
- Tulsa, OK**—Mary Dee Merrill (Mrs. Henry A.), 6012 E. 56th Place, Tulsa, OK 74135

## PI NORTH PROVINCE

- Alumnae Province President**—Mary Helen Terry Holliday (Mrs. James W.), 3609 Bryn Mawr, Dallas, TX 75225
- Alexandria, LA**—Jean Burnum Morris (Mrs. James S.), 535 Hummingbird Ln., Alexandria, LA 71301
- Amarillo, TX**—Carolyn Upton Quillen (Mrs. Bill), 2801 South Bowie, Amarillo, TX 79109
- Brazos Valley, TX**—Martha James Parten (Mrs. Ben L., Jr.), Box 276, Franklin, TX 77856
- Dallas, TX**—Barbara Groves Paschall (Mrs. Charles), 3728 Stratford, Dallas, TX 75205

- Dallas, TX, Jr.**—Linda Lowry Cormack (Mrs. James D.), 4333 Grassmere Lane, Dallas, TX 75205
- East Texas, TX**—Bobby Joe Walker (Mrs. Joe), 706 Noel Dr., Longview, TX 75601
- Fort Worth, TX**—Ann McGuire Sommons (Mrs. C. M.), 6312 Pamlico, Fort Worth, TX 76116
- Lufkin, TX**—Joan Norris Duncan (Mrs. R. H.), 1010 Woodland, Lufkin, TX 75901
- Marshall, TX**—Mrs. Andrew R. Peacock, 603 Ambassador Blvd., Marshall, TX 75670
- Mid-Cities, TX**—Dorothy Lewis Crudup (Mrs. J. N.), 1001 Whispering Oaks Ct., Arlington, TX 76010
- Monroe, LA**—Jody Biedenharn Johnston (Mrs. Bishop, III), Box 225, Sterlington, LA 71280
- Pampa, TX**—Suzanne Lane (Mrs. D.), 1616 N. Russell, Pampa, TX 79065
- Richardson, TX**—Mary Loy Tatum (Mrs. Tom), 15408 Spring Creek Rd., Dallas, TX 75240
- Sherman-Denison, TX**—Frances Hare Fallon (Mrs. Joe), 1209 Dundal Circle, Sherman, TX 75090
- Shreveport, LA**—Judy Stout McCarthy (Mrs. Michael P.), 1905 Horton, Shreveport, LA 71105
- Tyler, TX**—Edith Perkins Patton (Mrs. Jake), 301 E. Third St., Tyler, TX 75701
- Waco, TX**—Suzanne Gorman Ensey (Mrs. J. H.), 3700 Herwol, Waco, TX 76710
- Wichita Falls, TX**—Barbara Wheeler Cullum (Mrs. James A.), 2527 Hampstead Lane, Wichita Falls, TX 76308

## PI SOUTH PROVINCE

- Alumnae Province President**—Jo Hooser Sudduth (Mrs. D. F.), 3303 46th St., Lubbock, TX 79413
- Abilene, TX**—Christine Cantwell Hill (Mrs. Jim D.), 834 Washington Blvd., Abilene, TX 79607
- Austin, TX**—Penny Lord Williams (Mrs. L. A.), 2808A Windsor Rd., Austin, TX 78703
- Austin, TX, Jr.**—Sally Miller Ellis (Mrs. Tim), 1805 Brazos, #49, Austin, TX 78701
- Baton Rouge, LA**—Susan Dietrich Rolfs (Mrs. Emile C., III), 2082 Cloverdale, Baton Rouge, LA 70808
- Beaumont, TX**—Carol Boaze Snowden (Mrs. C. E.), 6655 Knollwood, Beaumont, TX 77706
- Corpus Christi, TX**—Ann Wiley Berry (Mrs. William), 235 Montclair, Corpus Christi, TX 78412
- El Paso, TX**—Mary Lou Hormann Squires (Mrs. W. R., Jr.), 4800 N. Stanton, #183, El Paso, TX 79902
- Hidalgo County, TX**—Nevie Wetsel Owens (Mrs. Michael), 1201 Esperanza, McAllen, TX 78501
- Houston, TX**—Virginia White Joiner (Mrs. John E.), 5529 Lincrest, Houston, TX 77027
- Houston, TX, Jr. Day**—Martha Bell Maer (Mrs. Kemp, Jr.), 5421 Pagewood, Houston, TX 77027
- Houston, TX, Jr. Night**—Gene Graham, 5331 Beverly Hill, #32A, Houston, TX 77027
- Lafayette, LA**—Kathryn Whitehurst Douglas (Mrs. W. L.), 310 Corona, Lafayette, LA 70501
- Lake Charles, LA**—Cindy Dickson Brame (Mrs. Joe), 4010 Pleasant Dr., Lake Charles, LA 70601
- Lubbock, TX**—Lynda Park Hillier (Mrs. Robert), 2703-5th, Lubbock, TX 79413
- Mexico, D. F., Mexico**—Patricia Atkin Bano (Mrs. George), General Mendez #3, Mexico 18, D.F., Mexico
- Midland, TX**—Catherine Foster Stump (Mrs. R. W.), 2309 Gulf, Midland, TX 79701
- New Orleans, LA**—Diane Brogdon Gustafson (Mrs. A. A., Jr.), 514 Darrington Blvd., Metairie, LA 70005
- Odessa, TX**—Jerec Barnett (Mrs. J. L.), Rt. 1, Box 437, Odessa, TX 79760
- San Angelo, TX**—Jean McCandless Stone (Mrs. H. L.), 220 W. Twobich, San Angelo, TX 76901
- San Antonio, TX**—Sally Kleberg Espy (Mrs. Kip M.), 108 Schreiner Pl., San Antonio, TX 78212
- Victoria, TX**—Jamie Ragsdale Deam (Mrs. Signey), 106 East Buena Vista, Victoria, TX 77901

## RHO PROVINCE

- Alumnae Province President**—Dorothy Williams Lombard (Mrs. George), 12858 W. 26th Ave., Apt. 2, Golden, CO 80401
- Billings, MT**—Sue Seitz Olson (Mrs. W. L.), 2418 Nina Claire, Billings, MT 59102
- Boulder, CO**—Patricia Willimont Risley (Mrs. Allen S.), 945 Miami Way, Boulder, CO 80303

- Bozeman, MT**—Shirley Roe Amberson (Mrs. Max), Sourdough Rd., Bozeman, MT 59715
- Casper, WY**—Karla Baston Rochlitz (Mrs. Ken), 253 South Nebraska, Casper, WY 82601
- Cheyenne, WY**—Josephine Savory Lynch (Mrs. John F.), 308 West 7th, Cheyenne, WY 82001
- Colorado Springs, CO**—Virginia Weissinger Grant (Mrs. J. A.), 3260 Austin Dr., Colorado Springs, CO 80909
- Denver, CO**—Marjorie Thompson Lockwood (Mrs. C. James), 985 South Field, Lakewood, CO 80226
- Denver, CO, Jr. Evening**—Glenda Link Michel (Mrs. Ronald), 1846 S. Teller, Denver, CO 80226
- Fort Collins, CO**—Lilla Bryan Morgan (Mrs. W. E.), 4001 Horsetooth Rd., Fort Collins, CO 80521
- Great Falls, MT**—Peggy Urbanitch Lucero (Mrs. G. Larry), 3228 8th Ave. S., Great Falls, MT 59405
- Helena, MT**—Marjorie Davis Johnson (Mrs. R. D.), 1120 Flowerree, Helena, MT 59601
- Laramie, WY**—Maury Miller (Mrs. R. E.), PO Box 934, Laramie, WY 82070
- Pueblo, CO**—Mary Beth Knisely Jensen (Mrs. Alan), 84 Amherst, Pueblo, CO 81005

## SIGMA PROVINCE

- Alumnae Province President**—Jean Anderson Viney (Mrs. Howard), 402 Montclair Dr. NE, Albuquerque, NM 87108
- Albuquerque, NM**—Marlene Black Johnson, 11501 Golden Gate, NE 87111
- Camelback, NM**—Marty Mohr McCarty (Mrs. F. Timm), 6240 East Larkspur Dr., Scottsdale, AZ 85254
- Ogden, UT**—Barbara Christensen Rabe (Mrs. Marvin), 4115 Edgehill Dr., Ogden, UT 84403
- Phoenix, AZ**—Jan Threlkeld Moore (Mrs. Thomas W.), 3101 E. Coolidge, Phoenix, AZ 85016
- Rosewell, NM**—Sally Talley Stockton (Mrs. James), 2603 Gaye Dr., Box 983, Rosewell, NM 88201
- Salt Lake City, UT**—Claire Davidson Kilpatrick (Mrs. Lawrence E.), 1077 Austin Ave., Salt Lake City, UT 84106
- Tucson, AZ**—Lois Smith Osborn (Mrs. E. H.), 10700 Tanque Verde, Tucson, AZ 85715

## TAU PROVINCE

- Alumnae Province President**—Marilyn Hammer Meehan (Mrs. F. P.), 8310 N. Weipert, Spokane, WA 99208
- Anchorage, Alaska**—Janice Ogozalek Faiks (Mrs. J. L.), 3351 Hiland Dr., Anchorage, Alaska 99504
- Bellevue-Eastside, WA**—Pat Kelly Riffle (Mrs. Keith), 11705 NE 29th, Redmond, WA 98052
- Boise, ID**—Camilla Good Switzer (Mrs. Mel), 7313 Kings-ton Dr., Boise, ID 83705
- Calgary, Alberta, Canada**—Miss Donna Fraser, #10, 1310-13 Avenue SW, Calgary 3, Alberta, Canada
- Edmonton, Alberta, Canada**—Miss Lesley Batten, 13615-100 Ave., Edmonton, Alberta, Canada
- Everett, WA**—Linda Kellman Simmons (Mrs. Steven), 5604 91st St. Pl. NE, Marysville, WA 98270
- Olympia, WA**—Linda Knutzen Barbo (Mrs. Charles), Rt. 17, Box 109, Olympia, WA 98503
- Pullman, WA**—Helen Nash Zuger (Mrs. Walter E.), 302 Water, Pullman, WA 99163
- Seattle, WA**—Madeleine Olson Menella (Mrs. Vincent), 1400 SW 171st Place, Seattle, WA 98166
- Spokane, WA**—Janet McBride Fanning (Mrs. John J., III), N. 9819 Huntington, Spokane, WA 99218
- Tacoma, WA**—Diane Peterson Schultz (Mrs. James), 8605 94th St., Tacoma, WA 98488
- Vancouver, B.C., Canada**—Dorothy Mac Donald (Mrs. D. M.), 6450 Deer Lake Dr., Burnaby, B.C., Canada
- Walla Walla, WA**—Marilyn Corkrum Noble (Mrs. Kenneth), Rt. 5, Box 315, Walla Walla, WA 99362
- Wenatchee, WA**—Carmen Snitily Sirmen (Mrs. Gary L.), 101 N. Hanford Ave., East Wenatchee, WA 98801
- Yakima, WA**—Holly Barker Love (Mrs. Kerman), 808 S. 60th Ave., Yakima, WA 98902

## UPSILON PROVINCE

- Alumnae Province President**—Leslie Harvey Whittemore (Mrs. Robert), 3035 Sprout Way, Sparks, NV 89431
- Coos County, OR**—Elinor Fegles Chandler (Mrs. Ben), 785 Telegraph Dr., Coos Bay, OR 97420
- Corvallis, OR**—Kathleen Gibson Thatcher (Mrs. Jack), 3625 Hayes, Corvallis, OR 97330
- Eugene, OR**—Suzanne Green Parrshall (Mrs. Wm.), 2850 Alta Vista Ct., Eugene, OR 97403

- Klamath Falls, OR**—Suzanne Goeller Smith (Mrs. R. W.), 505 Mt. Pitt, Klamath Falls, OR 97601
- Lake Oswego-Dunthorpe, OR**—Joan Little Forsyth (Mrs. C. H.), 2572 SW Glen Eagles Place, Lake Oswego, OR 97034
- Las Vegas, NV**—Nancy Gasho (Mrs. Allen L.), 1950 Cobra Ct., Las Vegas, NV 89109
- Portland, OR**—Carolyn Velguth Krieger (Mrs. David), 3328 SE Crystal Springs Blvd., Portland, OR 97202
- Reno, NV**—Farol Lee Spell Gilbert (Mrs. Harry), 1745 Catalpa Lane, Reno, NV 89502
- Salem, OR**—Nan West Dewey (Mrs. George W., Jr.), 1893 Lexington Circle SE, Salem, OR 97302

## PHI NORTH PROVINCE

- Alumnae Province President**—Jean Wirths Scott (Mrs. Jon), 1186 Cedarwood Dr., Moraga, CA 94556
- Berkeley-East Bay, CA**—Sylvia Crockett Kinsolving (Mrs. C. L.), 2314 Marin Ave., Berkeley, CA 94708
- Contra Costa County, CA**—Maurine Hager Jones (Mrs. Kenneth), 14 Dogwood Ct., Walnut Creek, CA 94598
- Fresno, CA**—Roberta Bradford Webster (Mrs. E. O.), 5485 E. Grant Ave., Fresno, CA 93702
- Honolulu, Hawaii**—Deanna Epps Helber (Mrs. Larry), 1776 Halekoa Dr., Honolulu, HI 96821
- Marin County, CA**—Mary Kahlenberg Schroeder (Mrs. Alan), 56 Driftwood Ct., San Rafael, CA 94901
- Monterey Peninsula, CA**—Gwendolyn Hall Nielsen (Mrs. Walter C.), 2807 Fourteenth Ave., Carmel, CA 93921
- Palo Alto, CA**—Carol Stevenson Brown (Mrs. C. W.), 868 The Dalles Ave., Sunnyvale, CA 94087
- Sacramento, CA**—Phyllis Strand Woods (Mrs. Robert), 4550 Bailey Way, Sacramento, CA 95825
- San Francisco, CA**—Margaret Walsh (Mrs. Robt.), 2428 Funston Ave., San Francisco, CA 94116
- San Jose, CA**—Mary Lee Herman Niethold (Mrs. Edgar), 1636 Jacob, San Jose, CA 95124
- San Mateo, CA**—Jane Allen Williams (Mrs. Loren D.), 5 Terrier Place, Hillsborough, CA 94010
- Stockton, CA**—Patsy Sjoblom Stoebner (Mrs. Clarence), 16178 N Locust Tree Rd., Lodi, CA 95240
- Valley of the Moon, CA**—Claire Stoffel McClelland (Mrs. Joseph S., Jr.), 3950 Montecito Ave., Santa Rosa, CA 95404
- Yuba Sutter, CA**—Joan Sawle Middlebrook (Mrs. John), 2316 Foust, Marysville, CA 95901

## PHI SOUTH PROVINCE

- Alumnae Province President**—Maxine Clyde Goldback (Mrs. H. K.), 3755 Startouch Dr., Pasadena, CA 91107
- Antelope Valley, CA**—Valerie Kroll Lunstrum (Mrs. W. B.), 43937 Halcom, Lancaster, CA 93534
- Central Orange County, CA**—Nancy Gauthier Cox (Mrs. F.), 13792 Claremont, Westminster, CA 92683
- Glendale, CA**—Joan Keene Hitchens (Mrs. R. F.), 1541 Sheridan Rd., Glendale, CA 91206
- La Canada Valley, CA**—Solveig Dyrkorn Shiels (Mrs. J. F.), 4263 Shepherds Lane, La Canada, CA 91011
- La Jolla, CA**—Nancy Wright Mathews (Mrs. Wesley H.), 1434 Calle Altura, La Jolla, CA 92037
- Long Beach, CA**—Jane Sample Conway (Mrs. Chris R.), 8051 Damar, Long Beach, CA 90808
- Los Angeles, CA**—Patricia Wright Bercel (Mrs. W.), 250 Ashdale Ave., Los Angeles, CA 90049
- Los Angeles, CA, Jr.**—Paula Ziegler Treharne (Mrs. Gordon), 1123 Centinela Ave., Santa Monica, CA 90403
- North Orange County, CA**—Sharon Parker Algeo (Mrs. Jerry), 3892 Tamarack Way, Buena Park, CA 90620
- Pasadena, CA**—Betty Paine Hunefeld (Mrs. W. G., Jr.), 1536 Virginia Rd., San Marino, CA 91108
- Pasadena, CA, Jr.**—Sue Burke Lyslo (Mrs. Jerry), 5133 Maryland Ave., La Crescenta, CA 91214
- Redlands, CA**—Jere A. Thomas Coleman (Mrs. C. B., III), 455 Marilyn Lane, Redlands, CA 92373
- Riverside, CA**—Ellen Lockwood Theobald (Mrs. F. D.), 4025 Mellrose, Riverside, CA 92504
- San Bernardino, CA**—Ruth Mock Pierce (Mrs. W. H.), 2312 Golden Ave., San Bernardino, CA 92404
- San Diego, CA**—Norma Johnson Lonergan (Mrs. Robert P.), 4576 Alice St., San Diego, CA 92115
- San Fernando Valley, CA**—Janet Monfort Fenton (Mrs. M.), 4350 Romero Dr., Tarzana, CA 91356
- Santa Barbara, CA**—Hazel Milovich Richardson (Mrs. L. J.), 880 River Rock Park, Santa Barbara, CA 93108

**Santa Monica—Westside, CA**—Violet Beatty Wood (Mrs. Gerald), 801 Enchanted Way, Pacific Palisades, CA 90272  
**South Bay, CA**—Jacqueline Callan Edgerton (Mrs. C. R.), 6909 Purpleridge Dr., Palos Verdes Peninsula, CA 90274  
**South Coast, CA**—Sandy Jehu Cooke (Mrs. Don), 464 Ogle St., Costa Mesa, CA 92627  
**Ventura County, CA**—Barbara Kelley Ewing (Mrs. Paul), 189 Camino La Madera, Camarillo, CA 93010  
**Whittier Area, CA**—Louise Durgan Hammons (Mrs. H. E.), 2131 Stearns, La Habra, CA 90631

## PI PHI POCKETS

**Cape Cod, MA**—Jan Julien Fleck (Mrs. Sigmund), PO Box 964, Orleans, MA 02653  
**Brattleboro, VT**—Mrs. Stephen Baker, R.D. 2. West Brattleboro, VT 05301  
**Suffolk County, NY**—Mrs. Virginia W. Rosar, 10 Warren Court, Huntington, NY 11743  
**Bristol, VA**—Doris Clardy Hagey (Mrs. Wm.), Country Club Estates, Bristol, TN 37620  
**Mercer County, WV**—Florence Hannon Burton (Mrs. Walter G.), Rt. 5, Box 257, Princeton, WV 24740  
**Mary Esther, FL**—Mrs. Joseph McLain, 255 Beachview Dr., Ft. Walton Beach, FL 32548  
**Ocala-Marion County, FL**—Dorothy Bierly Clark (Mrs. Jack), 2240 SE 5th St., Ocala, FL 32670  
**Waycross, GA**—Mrs. Tom L. DeBiase, 520 Hanover Dr., Waycross, GA 31501  
**Greencastle, IN**—Mrs. Edward Hannon, 206 Hilldale, Greencastle, IN 46135  
**Sylacauga, AL**—Jenny Holmes Jenkins (Mrs. James), 902 W. Coosa, Sylacauga, AL 35150  
**Dundee, IL**—Kathleen Doyle Kennicott (Mrs. Harrison), R.R. #1, Hickory Hollow Rd., Dundee, IL 60118  
**Effingham, IL**—Isabel Hershey Henderson (Mrs. Gene), 1211

South Fourth St., Effingham, IL 62401  
**Kansas City, MO North**—Jewel Cartland Neal (Mrs. J. R., Jr.), 4002 NE 49th Terrace, Kansas City, MO 64118  
**Liberty, MO**—Cynthia Drake Larson (Mrs. C. K.), 313 Wilshire Blvd., Liberty, MO 64068  
**McPherson, KS**—Mrs. Fred Pierce, 1344 N. Maple, McPherson, KS 67460  
**Mexico, MO**—Frances Buckner Neate Barnes (Mrs. Lawrence M., Jr.), 7 Park Circle, Mexico, MO 65265  
**Altus, OK**—Mrs. John M. Mock, 620 Navajoe Rd., Altus, OK 73521  
**Midwest City, OK**—Mrs. R. L. Fritsche, 1129 Twilight, Midwest City, OK 73110  
**Okmulgee, OK**—Ann Wilson Wise (Mrs. James W.), 400 Oakwood Dr., Okmulgee, OK 74447  
**Shawnee, OK**—Mrs. Steve Gamer, 1841 N. Pennsylvania, Shawnee, OK 74801  
**Paris, TX**—Verlinda Chesney Bennett (Mrs. W. F., Jr.), 2410 Briarwood, Paris, TX 75460  
**Breckenridge, TX**—Mrs. W. G. Amot, Jr., 1000 E. Connell, Breckenridge, TX 76024  
**Opelousas, LA**—Virginia Nelson Thistlethwaite (Mrs. E. A.), 618 S. Court St., Opelousas, LA 70570  
**Grand Junction, CO**—Dorothy Manker Hoskin (Mrs. G. K.), 411 Rio Vista, Grand Junction, CO 81501  
**Las Cruces, NM**—Mrs. James E. Welch, Route #3, Box 1745, Las Cruces, NM 88001  
**Longview, WA**—Mrs. Jack Field, 2521 Cascade Way, Longview, WA 98632  
**Tri-Cities, WA**—Joy Underwood Glover (Mrs. John R.), 3020 West Pearl, Pasco, WA 99301  
**Covina-Pomona, CA**—Sally Newport Marston (Mrs. Otis W.), 20880 Masarica Rd., Covina, CA 91722  
**Imperial Valley, CA**—Darlene Hunter Gamble (Mrs. James), 2707 Huff Rd., Imperial, CA 92251

# Official CALENDARS

## COLLEGIATE CHAPTERS

Consult Fraternity Directory in this issue for addresses of National Officers  
Central Office address is: 112 S. Hanley Rd., St. Louis, Missouri 63105

*All due dates are to be postmarked dates.*

### PRESIDENT:

- Send a copy of the Chapter Statistical Report to your Province President as soon as possible after school begins.
- Before September 1, write Province President of goals and plans for the year. (Include copy of summer letter to chapter members.)
- September 25—Arrange for fire inspection of premises by local authorities.
- Send monthly letter to Province President postmarked not later than the 10th of each month, October through May. (Carbons to: AAC chairman, any scheduled visiting national officer)
- November 1—Beginning of Chapter Officer Election Period. Elect three alumnae members to AAC at same time chapter officers are elected.
- December 1—Send Fire Protection Affidavit or explanation of unavoidable delay in sending it to Assistant Director of Chapter House Corporations.
- February 15—Final date for chapter nomination for Amy Burnham Onken Award; send letter of nomination to Province President.
- February 15—AAC of each chapter in province send in its nomination for the Chapter Service Award to the Province President.
- April 30—Final date for election of chapter officers.

### SECRETARY:

- Send IBM Membership list back to Central Office as soon as possible after receipt.
- Notify Province President and Central Office *immediately* when changes in chapter officers are made.
- Send initiation certificates to Central Office within three days after initiation. Coordinate with chapter treasurer who must send GT-1 form with the initiation fees.
- November 1—Send name and address of president of Mothers' Club to Central Office.
- November 6—Send chaperon data blank to Chairman of Committee on House Directors.
- November 15—Send a copy of the chapter bylaws to the Province President and a copy to the Alumnae Advisory Committee Chairman.
- April 30—Final date for elections. Send new officer list no later than April 30.

### TREASURER:

- September—Send letter from Grand Treasurer and local letter on chapter finance (previously approved by Province President) to parents of actives and pledges as soon as school opens.
- Send financial statements to Parents of Pledges who have been approved for initiation two weeks before the proposed initiation date.
- Send to Central Office:
  - Annual Budget Form BC-1 just as soon as it is prepared at the beginning of the fall school term. Do not wait until you send your first report.
  - Pledge and/or repledge fees with GT-1 form within two weeks after any pledging or repledging ceremony. Coordinate with the Vice President of Social Advancement who must send the pledge list.
  - Initiation fees with GT-1 form within three days after each initiation ceremony. Coordinate with the Secretary who must send the initiation certificates.
- Sept through August—Monthly financial report on due dates in accordance with Treasurer's Manual to Central Office
- August 31—Send Annual Balance Sheet with final report to Central Office.
- October 15—Check for bonding fees and Bound ARROW to Central Office.
- October 20—Send national dues of \$5.00 per active member to Central Office on GT-1 form listing members' names and initiation numbers.
  - If initiated after due date member should pay national dues with initiation fees.
- January 15—Senior Application Blanks and Senior Dues for midyear graduates to Central Office.
- January 20—Send national dues of \$5.00 per active member to Central Office on GT-1 form listing members names and initiation numbers.
- April 15—Send Senior Blanks and Senior Dues for Spring or Summer Graduates to Central Office.
- By May 20—Contributions made payable to Pi Beta Phi Central Office for Harriet Rutherford Johnstone Scholarship Fund, Convention Hospitality Fund, Settlement School (Arrowmont) and Holt House.

### MEMBERSHIP CHAIRMAN:

- Send to central office within ten days after any pledging official Rush Information Forms with proper signatures for each girl pledged.
- Send to the Rush Information Chairman of the alumnae club concerned within ten days after any pledging a list of all girls pledged from the town or towns under that alumnae club's jurisdiction.
- Send to Province President and Central Office the name and address of newly elected Chapter Membership Chairman on postcard provided.

Send the Membership Statistical Report to Director of Membership and Province President within ten days after conclusion of any formal rush.

#### PANHELLENIC DELEGATE:

October 10—Final date for Semi-Annual Report to Director of College Panhellenics (Copy to Director of Membership). As available—Send copy of Panhellenic Rush Booklet to NPC Delegate, Director of Membership, Director of College Panhellenics.

April 15—Final date for Annual Report to Director of College Panhellenics (copy to Director of Membership.)

#### VICE PRESIDENT OF MORAL ADVANCEMENT

Within first 2 weeks of each term—Conduct Member Interest Survey of *personal* and *chapter* needs and goals. (Will determine special interest groups and activities for each term.) Send to Executive Council (for chapter action and for inclusion in monthly letter to Province President.

March 1—Final date for Active Evaluation (former Active Exam), whenever total number for active chapter is complete send to Province Coordinator for Fraternity Excellence.

NOTE: Fraternity Heritage and Development Interest Group should first review each essay for ideas of immediate value and use to chapter and submit pertinent material to Executive Council *before* sending all evaluations on to Province Coordinator.

March 15—Music Report, send to National Music Chairman.

Within last 2 weeks of each term—Overall Term Evaluation and report of chapter's achievements in Moral Advancement, including specifically the areas of Arrowboard, chapter spirit and morale, chapter *response* to the Active Evaluation, *alumnæ* relations, fraternity heritage (chapter and national). Send to Director of Undergraduate Activities, cc: Province President and AAC Chairman.

#### VICE PRESIDENT OF SOCIAL ADVANCEMENT

Send Evaluation of Rush Report within 2 weeks of close of rush to Director of Membership, cc: Province President.

Send List of Pledges with parents' names & addresses within 10 days of pledging to Central Office, and Province President.

Send letter to parents of pledges, *after* it has been approved by Province President within 2 weeks of pledging to Parents of Pledges, cc: Director of Membership.

Send Pledge Evaluations (former pledge exams) two weeks before initiation to Province Coordinator for Fraternity Excellence.

NOTE: The Fraternity Orientation Interest Group, *meeting with the AAC*, is to review each pledge's written evaluation and compile pertinent information *before* sending all evaluations on to the Province Coordinator.

November 15—Magazine subscriptions ordered as Christmas gifts, send to Pi Beta Phi Magazine Agency.

May 1—Annual Report and evaluation of chapter philanthropic projects, send to Chairman, Board of Governors, Arrowmont, cc: Director of Undergraduate Activities.

Within last 2 weeks of each term—Overall Term Evaluation of chapter's achievements in *all* areas of Social Advancement, send to Director of Membership, cc: Province President, AAC Chairman.

#### VICE PRESIDENT OF MENTAL ADVANCEMENT

##### 1. Academic Excellence

Revised Scholarship #3, November 10—spring semester or quarter, annual; February 25—fall quarter; March 25—fall semester; April 25—winter quarter, send to Director of Undergraduate Activities. Copies to Province President, Province Coordinator for Fraternity Excellence.

#6, before June 15, to Central Office.

Individual Academic Goal Cards stay within the chapter, but serve as the basis for Revised Scholarship Blank #3 and for the term evaluation of the vice president.

##### 2. Publications

February 10—carbon of first half of Chapter History to Director of Chapter Histories.

May 15—Chapter History and carbon of second half to Director of Chapter Histories.

September 15—for winter ARROW: list of initiates since April 15, news, features and pictures. Also pictures for Campus Leaders section. Annual Report for ARROW for *preceding* academic year to Editor of THE ARROW.

January 29—for spring ARROW: pledge list from fall rush, news, features and pictures. Pictures for Campus Leaders and Campus Queens sections. Fraternity Forum article. Send to Editor of THE ARROW.

April 29—for summer ARROW: list of initiates since September 15 and pledges since January 29.

News, features, pictures. Pictures for Mortar Board, "Who's Who," Other Honoraries, and Fraternity Sweethearts sections. Send to Editor of THE ARROW.

Within last 2 weeks of *each* term—Overall Term Evaluation of chapter's achievements in Mental Advancement, including goals set, programs, interest group activities, publications, general results of Educational Enrichment. Send to Director of Undergraduate Activities, cc: Province President, AAC Chairman.

As requested: Idea Bank Contributions—to Province Idea Bank Coordinator.

##### 3. Within last two weeks of each school term—

Overall Term Evaluation of chapter's achievements in Mental Advancement, including goals set, programs, interest group activities, publications, general results of Educational Enrichment, to Director of Undergraduate Activities, cc: Province President, AAC Chairman.

**MAGAZINE CHAIRMAN:**

Send orders to Pi Beta Phi Magazine Agency as received.

November 15—Send Christmas gift subscriptions to Pi Beta Phi Magazine Agency to ensure gift card delivery by December 25.

**PLEDGE SPONSOR**

October—Send Grand Council letter and chapter letter (previously approved by Province President) to parents of pledges as soon after pledging as possible.

January 15—Those with deferred pledging send Grand Council letter and chapter letter to parents of pledges.

**APPLICATION FOR FELLOWSHIP, SCHOLARSHIPS, AND LOANS:**

Blanks and information on how to make application may be obtained from Central Office.

January 15—Letter of Application for Pi Beta Phi Fellowship due to Grand President.

February 1—Application for Harriet Rutherford Johnstone Scholarship, Ruth Barrett Smith Scholarship, Junior Alumnae Group Scholarship, Frances Hall Comly Scholarship due to Grand Recording Secretary.

March 1—Letter of Application for California Alpha Scholarship due to Mrs. Richard Madigan, 76 Belbrook Way, Atherton, California 94025.

January 1 to March 15—Scholarships to Arrowmont: Assistantships (work scholarships for trained students in crafts) or Student Scholarships.

Write to: Miss Marian Heard, Arrowmont, Box 567, Gatlinburg, Tennessee 37738.

Virginia Alpha Scholarship write to:

Mrs. Black Massenburg, 5608 Purlington Way, Baltimore, Maryland 21212.

**DATES TO BE OBSERVED BY ENTIRE CHAPTER:**

January 9—Chapter Loyalty Day.

April 28—Founders' Day to be celebrated with nearest Alumnae Club.

**ALUMNAE**

Due dates for reports are to be postmarked dates. Consult Official Directory of this Issue for names and addresses of National Officers.

**PRESIDENT:**

November but not later than March 15—Elect Alumnae Club Rush Information Committee Chairman and appoint at least 2 other members to serve from February 20 to February 20 of following year.

November 1 to April 20—Elect two members of the AAC to coordinate with the election of chapter officers. AAC members are to be installed when elected.

March 15—Send name and address of Rush Information Chairman to Central Office no later than February 20, so that it will appear in Rushing Directory of Summer ARROW. If not received name of Club Pres. will be listed.

February 1—Election of club officers to be held no later than March 31, said officers to take office at the close of the fiscal year.

April 15—Send five Annual Report Questionnaires to officers as directed.

May—Installation of new officers at regular club meeting.

**CORRESPONDING SECRETARY:**

Must be recipient of THE ARROW.

September 10—Send letter with club news to Alumnae Club Editor for Winter ARROW.

October 15—Send In Memoriam notices to Central Office for Winter ARROW.

November 10—Mail club year book or program roster with program plans (page 23 of club President's Notebook) to the Grand Alumnae Vice President, Director of Alumnae Programs, Alumnae Province President and Central Office.

January 15—Send In Memoriam notices to Central Office for Spring ARROW.

April 1—Send In Memoriam notices to Central Office for Summer ARROW.

April 1—Send new officer list to Alumnae Province President and Central Office for Summer ARROW.

May 20—Final deadline for new club officer list.

July 15—Send In Memoriam notices to Central Office for Fall ARROW.

**TREASURER:**

Send national dues and receipts to Central Office and as collected throughout the year.

May 20—All—dues and donations of funds should be mailed to Central Office by this date in order to count for current year

Pi Beta Phi Settlement School (Arrowmont)

Emma Harper Turner Memorial Fund

Holt House

Harriet Rutherford Johnstone Scholarship Fund

Junior Group Scholarship

Convention Hospitality Fund

Make club check covering total contributions payable to Pi Beta Phi Central Office. Check must be accompanied by GT-2 Form showing club's apportionment to desired funds. (Canadian clubs make separate checks.)

Checks payable to Arrowcraft Shop are sent to Pi Beta Phi Arrowcraft Shop, Gatlinburg, Tennessee 37738.

June 30—Send Audits slips as directed.

**RUSH INFORMATION CHAIRMAN:**

November 15—Send report to Director of Membership.

Winter—Review with Rush Information Committee areas to be listed in Summer ARROW. Send any changes in club area listings to Central Office no later than March 15th.

March 15—Send report to Director of Membership.

**MAGAZINE CHAIRMAN:**

November 25—Send Christmas subscriptions to Pi Beta Phi Magazine Agency to ensure Christmas gift card delivery by December 25.

**HOUSE CORPORATION TREASURERS:**

September—Send annual reports and \$5.00 fee for Treasurer's bond, payable to "Pi Beta Phi Fraternity," to Director of Chapter House Corporations.

Send copy of report to Province President concerned.

**DATES TO BE OBSERVED:**

April 28—Founders' Day—to be celebrated with nearest active chapter or chapters.

January 9—Chapter Loyalty Day.

→ → →

# NOTED & QUOTED

"Man's behavior is always below his ideals. Where his ideals are low, his behavior will be lower still. Sweep away his ideals and we go back to a barnyard of morality and a jungle of ethics, and out of this comes an unworkable society." JENKINS JONES, Editor & Publisher of the *Tulsa Tribune*.

"Unless you view your chapter and fraternity as worthy of your loyalty, unless you have pride in your affiliation and make this fact known, unless you know why you belong, membership will have no appeal to others." KATHLEEN DAVIS NYE, *The Trident* of Delta Delta Delta.

"Fraternity is a Dream. Sheltered by a house, decorated with glories of trophied achievements, residing far beneath those fifty faces in fifty souls." JON A. NIELSEN, Lambda Chi Alpha.

"It is ironic that a society which is looking increasingly for love and fulfillment, for a greater closeness and brotherhood among all men, should also be a society which is rejecting fraternities, whose very foundation is based upon such love and closeness among men." STEPHEN BULLOCK, Sigma Nu. Quoted in *Banta's Greek Exchange*.

"Granted that the main purpose of any fraternity should be to provide fun and friendship, pledge programs should also strive to develop character and unity among pledges. They can be used to build mature, responsible men." DAVID R. CUTRIGHT, Sigma Chi.

"Scholarship is that measure of a fraternity's life which gives the best clue as to how all other things are going." DR. WILLIAM T. GILLIS, Theta Chi.

"The moderate student and citizen, the one interested in progress, in change under the law, in making the university and our society responsive to the needs of the day, represents our hope for tomorrow." J. EDGAR HOOVER, Kappa Alpha Order.

A university library is "a source of ideas for change and a workshop in which they may be developed and refined. It is for problem-solvers who want to help design the new society." THOMAS R. BUCKMAN, Director, Northwestern University Libraries.

"The establishment of fraternities as centers where a diversity of people can conduct a diversity of dialogues would be one of the most innovative educational steps in this century." DR. FRANK A. ROSE, President, University of Alabama

"For a generation fed up with adult hypocrisy, one is struck by the amazing amount of effort put in by many young people to look like what they ain't." DR. FREDERICK D. KERSHNER, Delta Tau Delta.

"The object of education is not manpower, but manhood—The man who is truly educated, rather than narrowly trained, is ready for anything—He is prepared by this education to go on learning." ROBERT MAYNARD HUTCHINS.

"The barriers that separate actives and pledges must be reduced. As the pledge-active relationship improves, the more successful the chapter will be." BOB MOSBORG in *Triangle Review*.

"To change ritual, one must understand it, and a close study of our Rituals will most certainly result in the keen awareness that the principles upon which we have grown for 124 years are not only still relevant but vitally necessary in our searching world." DR. WILLIAM R. HAUSER, Phi Gamma Delta.



"Sororities were not founded as 'problem solving laboratories,' but rather for the purpose of giving young women a means for living in an environment of high ideals, with emphasis on personal growth and sincere service to mankind." CARYL LENAHAAN, *Operation Greek*

"We need a whole lot less of how to put 2 and 2 together and a whole lot more of how to put you and me together." DR. DORIS M. SEWARD, University of Kentucky

"I tell young faculty not to worry about campus politics, to work first on teaching and research. That's the real business of the University." DR. LEON MANDELL, Emory University

"I have watched this generation and concluded that most of them are fine. A minority are not—and the trouble is that the minority threatens to tyrannize the majority and take over. I am aghast that the majority 'takes' it and allows itself to be used." PROFESSOR K. ROSS TOOLE, University of Montana, in *The Beta Theta Pi*

"The sorority complements your personality. It gives you the opportunity to develop in all areas. It does not ask you to conform but requests that you contribute your individual personality to make a stronger organization." *Atlanta City Panhellenic Newsletter*

"The heritage of the past is the seen that brings forth the harvest of the future" Inscription on ARCHIVES BUILDING, Washington, D.C.

"Every fraternity embodies its tenets, its principles, its ideals in its ritual, and no fraternity which is not founded upon the desire and determination to build character has any right whatever to exist." *Kappa Alpha Journal*

"The student is transient at best, is usually unversed in matters of finance and teaching and is incompetent to take over, even for a short while, the administration of the institution." JAMES E. MCCLELLAND, Director Maintenance and Construction for St. Louis Public Schools. *The Unicorn of Theta Xi*



## *These Are a Few of Our Favorite Things*

Pledge swaps and beer busts  
And formals in winter  
Soft candlelights for that time  
When he pins her.  
Scholarship banquets where we laugh  
And sing,  
These are a few of our favorite things.

But most important to last your life through  
Loyal sisterhood that is faithful and true  
I.C. '71 will begin things anew  
Come take that step forward  
Pi Phi waits for you.

Rush is hectic, This we know  
Because we've been there too,  
But now we're so happy,  
Just ask any guy  
And He'll recommend Pi Phi.

BETTY YANN, *Alabama Beta*

The Prophet has told us:  
We must not eat  
From one loaf alone  
But from two—  
You and yours,  
Me and mine,  
Sharing mutually, infinitely.  
I have convinced myself:  
I must not need you  
All of the time  
But most of the time  
Because I need myself too—  
And you need yourself  
For us to be able to need each other.  
So this is my attitude  
Because I know  
That if you leave  
You'll take the loaf  
And the love  
And leave me with none

So for now, I tell myself  
I must be free  
With my own life  
But you can have a part of it,  
If you'll take it.

JULIE BRIER, *Kansas Alpha*

HAVE YOU MOVED OR MARRIED?

We must have *all* requested information so please complete *in full*.

Mail this slip to the PI BETA PHI CENTRAL OFFICE,  
(Please leave label on reverse side when mailing this form.)  
112 South Hanley Road, St. Louis, Missouri 63105

MARRIED NAME .....  
(Print Husband's Full Name, Please)

MAIDEN NAME .....

FORMER MARRIED NAME (if applicable) .....

OLD ADDRESS .....  
Street

.....  
City State (Include Zip Code)

NEW ADDRESS .....  
Street

.....  
City State (Include Zip Code)

Chapter ..... Date of Initiation .....

If you are now an officer in the Fraternity, please check and name:

National ..... Club .....

Province ..... A.A.C. ....

House Corp. Treas. ....

*Throw Your Hat In The Ring!!!*



Call your club's magazine  
chairman to place your order.  
If there is NO club  
in your area—

Mail subscriptions to:  
Pi Beta Phi Magazine Agency  
112 S. Hanley Road  
St. Louis, Missouri 63105

Postmaster: Please send notice of Undeliverable copies on Form 3579 to Pi Beta Phi, 112 S. Hanley Road, St. Louis, Mo. 63105

## PI BETA PHI IN EUROPE

September 12—October 3, 1972

For all Pi Phis and friends.

A sparkling trip through Spain and the North Coast of Africa, leaving New York Sept. 12 on overnight flight to Madrid. Three full days in Madrid, with a side excursion to Toledo for a visit to the home of El Greco and the magnificent 13th century Cathedral. On Sept. 16, it's on to Don Quixote country and Cordoba, staying overnight in this distinctly Arabic city famed for its exquisite filigree and embossed leather work.

Granada is the next stop where the beautiful Alhambra is included in the visit. On to Malaga, for sightseeing, and then to Torremolinos, playground of the international set, for two nights at the Hotel Riviera.

Sept. 20—Cruise from Malaga on the blue Mediterranean thru the Straits of Gibraltar to Tangier, where it's sightseeing in the famous Casbah and native market places. Leave the following day for a four-day motor tour of North Africa, including Rabat, capital of Morocco; Fez, the most romantic city on earth; Merakech, the rose pink city; and Casablanca, city of mystery and intrigue.

Three days in the lush Spanish Canary Islands and two days in Madeira are on the itinerary before jetting to Lisbon for this fabulous tour's final two days!

<b>COST FROM NEW YORK</b>	<b>\$1139.30</b>
<b>DEPOSIT</b>	<b>\$ 50.00 (due when reservation is made)</b>

Final payment due August 12, 1972.

For reservation or information write to: Mrs. Bob Brewer, 525 West-view Drive, Manhattan, Kansas 66502.

### To Pi Phi Parents:

Your daughter's magazine is sent to her home address while she is in college and we hope that you enjoy reading it. If she is no longer in college, however, and is not living at home, please send her new permanent address to Pi Beta Phi Central Office, 112 South Hanley Road, St. Louis, Missouri 63105.