

the arrow

OF PI BETA PHI

SUMMER, 1981





Dear Editor ...

More ERA

Although you are probably tired of the subject, letters in recent issues of The ARROW have prompted me to express my feelings on the Equal Rights Amendment. Despite statements concerning the aims of our twelve Founders, I applaud Pi Beta Phi's choice of neutrality on this controversial subject.

Being a college student, I have listened to many heated discussions on ERA ratification. My own negative feelings toward this are not so much reaction to the amendment itself, as to the *methods* used by feminist groups urging its adoption. I am not a student of political science, but I believe that when the writers of our Constitution set forth the state's vote as a means of ratification, they had a very specific purpose in mind, that being the determination of whether or not a significant majority of the states (i.e., three-quarters) wanted the amendment adopted. If too few positive votes were collected, obviously not enough states were in favor and the amendment died. I believe the deadline extension granted to ERA proponents is in direct conflict with this democratic principle, and regret that if the amendment does eventually pass, it will be through somewhat ethically questionable channels. If states which have voted "nay" are to be continuously pressured, those states wishing to rescind their affirmative votes should be allowed to do so.

I am sure that other sororities have also had internal conflicts over support of the ERA. Could you let us know, for curiosity sake, the decisions made by other members of the NPC?

Lori Ellen Rhodes
Illinois Epsilon
Kendallville, Ind.

→ We do not have any definitive information concerning the ERA position of other NPC groups. It is our understanding, however, that at least one NPC group has opposed, officially, the 27th amendment.

Some Questions Asked-and-Answered

Being a "fallen-away" alum, who's recently started receiving The ARROW again, I would like to take this opportunity to compliment you on a varied and skillfully edited publication and to offer several suggestions for editorial change, if I may.

1. Please include the cost of The ARROW subscription on the "blank" on the last page and the amount of national and alum club dues, if applicable.
2. Is it historically necessary to continue to refer to the organization, one solely of women, so far, as a fraternity?
3. Assuming that names other than the woman's current one(s) are necessary for record keeping and reference, can "maiden" be changed to "birth" name. . . ?
4. I applaud the liberal use of Vice President for officers, but would it also be possible to refer to committee heads as "chairs," "chairwomen," or "chairpersons," rather than "chairmen?"
5. As a former scholarship chair, I was particularly interest in the current

labels for various collegiate chapter activities. Although I'm sure these, and many of the above issues, have been discussed many times, it might be more appropriate to replace "advancement" with "development". . .

I would be extremely interested in any reactions you may have to these comments.

Prof. Shirley Harkess
Virginia Gamma
Wilmington, N. C.

→ Although this letter arrived several months ago, we haven't had the opportunity to comment until now, and we felt others might be interested in the response.

1. A life subscription to The ARROW is \$15, paid at the time of initiation. National dues—\$4 annually. Local club dues—determined by individual clubs.
2. Pi Beta Phi was founded as a national fraternity for women. Thus we retain that designation.
3. It is our personal feeling that this is an unnecessary change.
4. The National Association of Parliamentarians adopted a resolution in 1975 which resolves, in part, ". . . the word 'chairman' belongs to the title of the officer the same as the title of president or secretary." The ARROW occasionally uses the term "chair" also.
5. The designation of the chapter vice presidents as vice president of mental advancement, vice president of moral advancement, and vice president of social advancement, was established by vote of Convention, 1971, in San Antonio, Texas.

Correction Noted

With reference to the word *atria* found two times on page 5 of The ARROW, Winter, 1980, the singular is *atrium* as you know.

May I suggest that you. . . question all material put out by Anatole, for I am quite confident that the public relations office there, as often elsewhere these days, can't spell well. Although the Anatole names meeting room Atria I and Atria II, The ARROW need not compound the error. The idea of educated women falling in with incorrect usage galls me, and such usage reflects on us and our good journal.

I read each issue of The ARROW from cover to cover and I commend you for your fine work. Being an editor, I know how much hard work and skill and tact goes into The ARROW. Being a loyal alumna, I was pleased to find three alumnae from my chapter in the Winter issue.

Laura Louise Kuhl
Illinois Beta-Delta
Chicago, Ill.

→ Your point is well taken re Atria I and Atria II in the winter issue. However, since that blurb was taken directly from the hotel's very fancy, highly expensive P.R. booklet, we decided that those must be proper names and that we shouldn't correct them.

COVER—Julia Leedy's cherished keepsake, a tiny quail egg housing her Golden Arrow carnation, is contrasted in size with another of her lovely creations. Cover by Valentine Studios. See lead story, page 5.

THE *Arrow* OF PI BETA PHI

VOLUME 97

SUMMER, 1981

NUMBER 4

OFFICIAL ORGAN OF THE

Founded



PI BETA PHI FRATERNITY

1867

FOUNDERS OF THE FRATERNITY

Emma Brownlee Kilgore (1848-1924)
Margaret Campbell (1846-1936)
Libbie Brook Gaddis (1850-1933)
Ada Bruen Grier (1848-1924)
Clara Brownlee Hutchinson (1850-1931)
Fanny Whitenack Libbey (1848-1941)

Rosa Moore (1848-1924)
Jennie Nicol, M. D. (1845-1881)
Inez Smith Soule (1846-1941)
Fannie Thomson (1848-1868)
Jennie Horne Turnbull (1846-1932)
Nancy Black Wallace (1846-1918)

Office of Publication:

7730 Carondelet, Suite 333, St. Louis, Mo. 63105



Staff

ARROW Editor

Marilyn Simpson Ford (Mrs. William W., Jr.), 268 Underwood Dr., N.W., Atlanta, Ga. 30328

Alumnae Club Forum Editor

Carol Busch Marlowe (Mrs. Britton L.), 207 Peacepipe, Del Rio, Texas 78840

From Pi Phi Pens (Book Reviews)

Clare Harding Sanford (Mrs. Frank W.), 12417 Hickory Road, Omaha, Nebraska 68144

Arrow File and In Memoriam

Pi Beta Phi Central Office, 7730 Carondelet, Suite 333, St. Louis, Mo. 63105

Regular Features

Dear Editor	Inside Front Cover
Off The ARROW Hook	4
Short Stories of Sagacious Sisters	12
News of Arrowcraft and Arrowmont	15
Athletic Angels	22
Doing Unto Others—Through Chapter Service Projects	26
From Pi Phi Pens	28
Pi Phi Did It	30
Pictures of Fraternity Sweethearts	32
Rush Section	
Chapter Membership Chairmen	33
Alumnae Club Chairmen	38
Alumnae Province Presidents	56
Pi Beta Phi Initiates	70
Lost Pi Phis	76
In Memoriam	79
Fraternity Directory	80
Official Calendars	81
Information Bulletin Blank	83

¶THE ARROW (USPS 032-540) is printed Fall, Winter, Spring and Summer by Pi Beta Phi Fraternity at the press of George Banta Company, Curtis Reed Plaza, Menasha, Wis.

¶Send change of address notice and correspondence of a business nature to Pi Beta Phi Central Office, 7730 Carondelet, Suite 333, St. Louis, Mo. 63105.

¶Correspondence of an editorial nature is to be addressed to the editor, Mrs. W. W. Ford, Jr., 268 Underwood Dr., NW, Atlanta, Ga. 30328.

¶Second class postage paid at St. Louis, Missouri, and at additional mailing office.

Printed in the United States of America

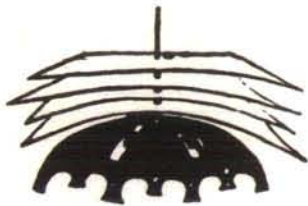

off the *Arrow* hook

In each issue of *The ARROW* a considerable amount of space is devoted to service and philanthropic projects in which Pi Beta Phi chapters participate. Sometimes those projects are instigated by the chapters themselves; sometimes it's a case of participating in projects of other sororities or fraternities. The man and woman hours accumulated by Greek groups helping others is astronomical. Alumnae clubs participate in philanthropic activities as well as chapters. Nearly every sorority has a national philanthropy to which it contributes and for which it works.

In Pi Phi, of course, our major national philanthropy, the one to which tax deductible contributions may be made, is Settlement School. We have others—Holt House, Arrow In the Arctic, the Emma Harper Turner Memorial Fund, scholarships for collegians and alumnae—but Arrowmont and Arrowcraft, under the umbrella designation of Settlement School, is the main one. Our major efforts should, and usually do, go to the support of our national philanthropies.

Our Pi Phis are involved also, however, in raising money for Multiple Sclerosis, Cystic Fibrosis, March of Dimes, Muscular Dystrophy, the Heart Fund, Easter Seals, Red Cross, United Way, UNICEF, Cancer—the list is almost endless. In addition, local organizations receive much needed help from Pi Phis everywhere. Nursing homes, children's homes, needy families, shelters for battered women, state hospitals, burn centers—here again the list is limited only so far as the need for help is limited. And what we do as Pi Phis, is multiplied over and over again by members of Greek groups belonging to the National Panhellenic Conference and the National Interfraternity Conference.

Still we find that the major publicity that we receive focuses on negative aspects of fraternal life. The drinking, the carousing, the so-called snobbishness—these faults are publicized almost to the exclusion of the good done by those same groups. While these faults do result in frequent black eyes, they should not be a cause for decapitating the entire system.

What to do? Publicize—make certain the local newspaper is notified when the club or chapter has contributed to a local philanthropy in the name of the Fraternity. Be proud of the fact that you are a Pi Phi—either collegian or alumna—and tell your neighbor about that animal your club adopted at the zoo, or the hours your chapter spent repainting a slum house or helping in Special Olympics.

Be proud you're a Greek and let your friends, neighbors, hallmates, professors, and everyone know that being a Greek is a positive reinforcement, not only in your life, but in the lives of many millions of others who are touched by members of sororities and fraternities.

There are eleven Pi Phis from various chapters who are currently attending law school at the University of Oklahoma.

They include Laurie Williams, North Carolina Beta, Duke; Julie Bates, Texas Delta, TCU; Marykay Martin, New Mexico Beta, New Mexico State; Tami Tibbits Fitzgerald, Pam Kehn, and Mary Johnson, Oklahoma Beta, Oklahoma State; Candy Williams, Kathy Taylor Frame, Becky Sellers, Martha Long, and Jan Hunter, Oklahoma Alpha, University of Oklahoma. That surely must be some kind of record!

Adding to Pi Phi's luster at Vanderbilt University is Ruth Barron, Alabama Gamma, who is a third year medical student there. Ruth has been elected to Alpha Omega Alpha Honorary Medical Society, and she deserves congratulations for continuing the outstanding achievements which began during her undergraduate days at Auburn.

Not only do Pi Phis work hard for others, they often work pretty hard for themselves. The problem of West Virginia Gammas at Bethany was how to get the chapter house really clean for spring. The solution was to get together on a Friday, set up the stereo, get out the rags, mops, brooms, and other essentials, and put some "elbow grease" to work to make the chapter house sparkle. Refreshments were set out for the thirsty and hungry, and barely two hours later the house was clean. Everyone had a great time swapping stories and getting to know each other a little better. Even some fraternity sweethearts dropped in and helped carry out the trash. The house looked better and the girls were all ready to start the weekend, knowing that a major chore was out of the way.

Out in Las Vegas, the local alumnae club had its first Arrowcraft sale since 1961 last fall. It was highly successful with over 200 guests enjoying the tea and the beautifully displayed items from Arrowcraft.

It was our pleasure to attend the installation of Florida Epsilon in January. It was our first installation in many years, and we loved meeting all those new, lovely young Pi Phis as well as the involved alumnae in the Orlando area who worked so hard in getting the chapter established. These new Pi Phis, as well as those in the several other chapters added to our roster in very recent years, will surely add stars in our collective Pi Phi crown!

We copied this from somewhere, but the source is unknown to us—"Sororities do limit you. It's not quite so easy to be unconcerned, unthinking, and unloving anymore!"

Have a happy summer!

marilynsford



Picture eggs are particularly fascinating to children, but it's "hands off!"



A quail egg necklace along with other examples of the Leedy line.

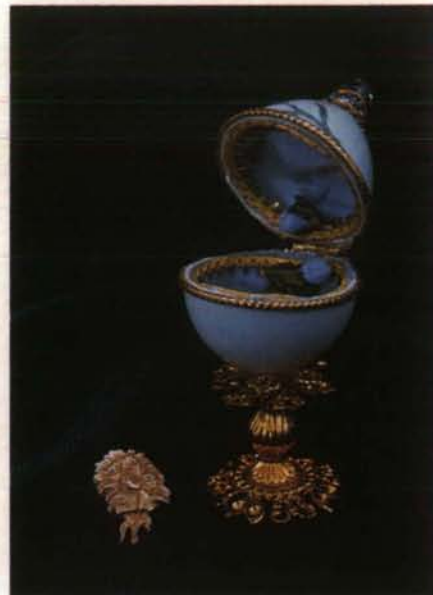

A close-up of Julia's most treasured egg, with her Golden Arrow carnation along side, gives a further indication of the size and intricacy of the gift.

Cover Story

Egguers' Elegant Eggs Enchant

Julia Bowman Leedy, Indiana Gamma, of Charlevoix, Mich., and her daughter, Barbara Leedy Cassidy, Ohio Alpha, of San Diego, Calif., have been making designer eggs together since Barb's college days twenty years ago.

It all started with the making of Easter eggs, the old-fashioned picture-through-the-hole variety. The duo started out making the eggs just for fun, but along the way dozens were sold at church bazaars in Chicago, others enhanced trays at a Chicago Medical Center, and still others have been sold in Indianapolis and Cincinnati. Some of the loveliest hold places of honor in homes of the women's friends.

Once the eggs even bailed out the Chicago Business Women's Pi Phi Alumnae Club—the year of the big blizzard. A dinner had been scheduled at an elegant restaurant with the club committed to a set number of reservations. Came the night of the meeting, many members were snowed in—or out—and unable to attend. It was eggs to the rescue, with as many as needed to meet the deficit made and purchased by loyal Pi Phis, thus arresting a club financial crisis!

Last winter Julia and Barb studied with Sylvia Fox of The Treasured Egg in San Diego, one of the most outstanding egguers in the country. Now, after their professional training, they have branched into a partnership under

the name of The Aloof Oeuf (French for egg), featuring a much more sophisticated line.

Eggs have expressed an art form through the centuries, with religious and folkloric significance. With the creations of Peter Carl Fabergé, made in gold and precious gems for the Royal Family of the Russian Court and Queen Mary of England, the giving of eggs in all their beauty has become a universal custom to express love and friendship.

The Aloof Oeuf had its premier showing at the Charlevoix Hobbycraft Show last summer, with eggs of every description on display. Only real eggs are used, including quail egg necklaces; duck and hen picture eggs; pullet egg thimble cases; goose egg Christmas decorations; bells with a music box—one doesn't put a clapper in a goose egg. From duck and goose eggs, ginger jars and jewel boxes are popular.

All decals are hand made, and eggs are finished with eight to fifteen coats of porcelain or bisque glaze, with intermittent bakings, as needed. There is a complete line of sports eggs for the fisherman, tennis and golf buffs, and the skier. Among the most enchanting are the two doored, velvet covered, jewel edged, which, when opened, display tiny village scenes with lighted post lamps, or skaters, etc. These are mounted on music boxes.

The entire family is involved and interested in The Aloof Oeuf project. The grandchildren are the best sales-

men and adore the hobby fairs. Julia's husband makes many of the needed tools and turns beautiful wooden bases. He also built the display case, and sets it up for those big days when the eggs are shown to the public.

Although mother and daughter are separated by half the country, Barbara sells in San Diego and many varieties are shipped back and forth as needs are relayed by telephone.

Julia's most cherished keepsake egg was made for her last fall, by Barb. It is a tiny quail egg, bisected, painted silver blue with a wine carnation, hinged with a minute hinge, lined with blue silk, topped with a blue bead finial, and mounted on a tiny half-inch gold base. The entire miniature jewel box stands less than two inches high. It houses—what else—Julia's fifty year Golden Carnation.

No sale!

Outstanding Record

Annette Luetzow, Tennessee Beta, a biomedical engineering student senior, is a member of Tau Beta Pi engineering honorary, and has made the engineering Dean's List ever since her transfer to Vandy from Michigan State in her junior year.



Charter members and alumnae include: front, l-r: Deborah Adamson Cook; Carol Sievers Crockett, AAC Chairman; and Adrienne Adams Henzmann, Installation Chairman. 2nd row: Paula Gunter, Vicki Harkrider, Celeste Adorno, Cindy Corday, Penny Luposello, Patty Clark, Cindy White, Jeri Goldberg. 3rd row: Lee Ann Langford, Jean Scott, G.P.; Joanna Chen, Amy Vanzant, Kathy Tague, Nancy Tirschwell, Amy Larner, Liza Waring, Maralou Crane, Director of Extension, Annette Mills, NPC Delegate. Back: Teri Maher, Helga Rogge, Kim Albritton, Sarah Trowbridge, Sheila Bender, Lynn Cavanagh, Maria Kain, RGC. Not pictured: Sandy Frantz.

Fall pledges who were initiated and alumnae are, front, l-r: Carol Crockett, Valerie Ninos, Margie Emmett, Adrienne Henzmann. 2nd row: Jean Scott, Grand President; Lisa Jacobson, Cindy Couch, Barbi Wilson, Susan Krauss, Heidi Schick. 3rd row: Annette Mills, NPC Delegate; Jane Tuten, GVP Philanthropies; Heidi Lancaster, Kristen Boardman, Susie Overstreet, Patty Schwarz, Bonnie Travel, Janis Ormanion, Joanne Haman. Back: Doris Fawcett, Grand Secretary; Conny Cultraro, Ann Christian, Linda Eckman, Merrell Bailey, Kim Roe, Maria Kain, RGC. Not pictured: Yvonne Metcalfe.



Installation of Florida Epsilon Adds 59 Pi Phis

by SONDRA BROWN GOFF

"I now declare you a duly initiated member of Pi Beta Phi." This was heard by fifty-nine women at the January 9-11, 1981, installation of the Florida Epsilon chapter of Pi Beta Phi. Our 116 chapter is located at the University of Central Florida in Orlando.

With the addition of the Pi Phis, U. C. F. now has five national sororities including Alpha Chi Omega, Delta Delta Delta, Kappa Delta, and Zeta Tau Alpha. The twenty-one active charter members are girls who previously had been members of Tyes, a local organization. Seventeen Tyes alumnae chose to become charter Florida Epsilon alumnae members. The remaining initiates were girls pledged during fall rush. Sue Chicone, a former Pi Phi pledge at Florida State University, was initiated as an alumnae member also. It was certainly a challenge, even for "angels," to initiate this large group between the hours of 8 a.m. and 5 p.m.

Under the guidance of Adrienne Adams Henzmann, installation chairman, the Orlando/Winter Park Alumnae Club organized the weekend activities. Many other local alumnae assisted with various responsibilities.

To have a winter chapter installation in sunny Florida proved to be an excellent idea. We felt very honored to have a large number of out-of-town guests. Officers and guests included Jean Wirths Scott, Grand President; Jane Houchens Tuten, Grand Vice President of Philanthropies; Doris Brown Fawcett, Grand Secretary; Annette Mitchell Mills, N.P.C. Delegate; Maralou Juday Crane, Director of Extension; Jan Ruffin Hatchett, Zeta Province President; Pat Slabaugh Meyers, Zeta North Alumnae Province President; Kate Gilbert Phifer, Zeta South Alumnae Province President; Linda Laack, Traveling Graduate Counselor; Maria Kain, Resident Graduate Counselor at U.C.F.; Mardi Gaskins, R.G.C. at University of S. Carolina; Janice Rinehart, Amy Voorhis, and Susan Brodie, chapter presi-

dents of Florida Beta and Alpha and Georgia Alpha respectively.

Other visitors included Marianne Reid Wild, Grand President, Emeritus; Lucile Douglas Carson, former Grand Secretary; Helen Boucher Dix, former Grand Council member; Marilyn Simpson Ford, ARROW Editor; Joyce Teir Hosford, Director of Academic Standards; Sarah Ruth Mullis, Epsilon Province President; Carolyn Helman Lichtenberg, Epsilon Alumnae Province President; and Judith Friend Strohm, Beta Province President. Fortunately, the days were bright and warm for our prominent visitors.

The formal pledging of alumnae initiates began Friday evening at the First Presbyterian Church of Orlando. This was followed by the reading of the Constitution and pre-initiation ceremonies. Later that evening a Cooky-Shine was held in the church parlor. The room was full of people, fun, laughter, and emotion—especially emotion. Some of the former Tyes members expressed their sentiments concerning the strength they felt their group was bringing to a national organization, and the strength that Pi Phi would bring to them in the future. Between the glistening tears and positive feelings, two giant cookies were consumed.

Saturday was a busy day of initiation. Emotions were at a high pitch, especially after eating the box lunch that turned into a beautiful buffet. The only lows in evidence were our arches after standing for eight hours.

The formal banquet and installation of the chapter was held that evening. Jean Curtis Yothers, Curator of the Orange County Historical Museum, was toastmistress. Lucile Carson gave the invocation. Kate Goldman Gholston, Orlando/Winter Park Alumnae Club President, welcomed all attending and made the introductions. Gifts were presented by Grand Council, province representatives, and the local alumnae club, and were received by Paula Gunter, President of the new chapter. Jean Scott came all the way from our rival state of California to initiate and install the new chapter. The Candle-lighting ceremony was conducted by Doris Fawcett with Carol Sievers Crockett and Jenna Carlisle Easley assisting.

The following morning the model

chapter meeting was held. Sunday afternoon a reception honoring the new chapter took place in the Fellowship Hall. Many family members, community leaders, campus and Greek

representatives were in attendance.

Welcome to Pi Phi, Florida Epsilon. The Florida sun will shine brighter with the addition of the new chapter and its fifty-nine arrows.



Former Tyes alumnae who were initiated as Pi Phi alumnae, and national officers, are, front: Helen Tate, Kim Hollis, Sheila Wright, Pat Tobin, Nancy Perkins, Sue Chicone. Middle: Annette Mills, NPC Delegate; Sally Shipp, Susan Forster, Patti Jenkins, Diana Coleman, Janet Wadsworth, Joy McGratty, Vicki Wartski. Back: Jean Scott, GP; Dian Brandstetter, Mary Santry, Joyce Clampitt, Mary Lou Santry, Jan Clark, Jane Tuten, GVP Philanthropies; Doris Fawcett, G.S.



VIPs who helped welcome the new chapter included, front: Carol Sievers Crockett, AAC Chairman; Paula Gunter, Florida Epsilon Chapter President; Jean Wirths Scott, Grand President; Maria Kain, Resident Graduate Counselor; Adrienne Adams Henzmann, Installation Chairman. Back: Jane Houchens Tuten, GVP Philanthropies; Annette Mitchell Mills, NPC Delegate; Doris Brown Fawcett, Grand Secretary; and Maralou Juday Crane, Director of Extension.

Two Women Awarded 1981 Fellowships

Two outstanding young Pi Phi have been chosen to receive Graduate Fellowship awards from the Fraternity. The awards total \$1500 each, and the selection was made during the meeting of Grand Council in March.

The Graduate Fellowship was established in 1909, "open to any Pi Beta Phi who has received her bachelor's degree and available for use in any university in this country or in Europe." Two points are considered in awarding the Fellowship: "scholastic standing and all-around development of character with its resultant ability worthy to represent the Fraternity."

This year Carol Cinnick, Illinois Theta, and Katherine (Kitty) Little, Oklahoma Alpha, will continue their education with the help of Pi Beta Phi.

Carol Cinnick

Carol is presently pursuing her Master of Arts degree at Northwestern University in the field of speech/language pathology. She must obtain that degree to be professionally certified by the American Speech-Language-Hearing Association.

Her academic and clinical work thus far has included her major field of speech/language, and minor fields of science medicine, linguistics, acoustics, psychology, and education. She's had clinical experience in language, articulation, and aural rehabilitation while at Bradley's clinic, and student-taught severely orthopedically handicapped children. Last summer she worked as a speech therapist, under supervision, in a residential facility for mentally retarded adults.

Carol was graduated from Bradley University magna cum laude in May, 1980, with a bachelor's degree in speech and hearing. In the area of campus activities, Carol's ranged from Variety Show singer and dancer to TV telethon operator, from Mortar board and numerous other honoraries to continued involvement in her chapter. She is a past president of Illinois Theta and her leadership was a prominent force for change in



Carol Cinnick, Illinois Theta



Kitty Little, Oklahoma Alpha

improving the overall atmosphere and functioning of the chapter. The chapter was "made better for her caring."

Marcia Crawford, Mu Province President, wrote, "Carol has known what her goals were from the first time I met her, and she has not deviated or faltered in trying to achieve them, while all the while maintaining a most controlled and congenial temperament." Carol was the Mu Province ABO winner in 1980.

Kitty Little

Kitty was accepted in the University of Oklahoma College of Medicine as a junior and attended there while simultaneously completing her undergraduate degree in chemistry this past year. She was graduated this spring with highest honors, while serving as secretary-treasurer of the class of 1984 in the medical school, vice president of Women in Medicine, and the freshman representative on the Pre-Doctoral Education Committee of the College. In addition she was named outstanding senior woman by the OU Dad's Association last October; received the Outstanding Scholastic Senior Chemistry Major Award; was Big Woman on Campus; Mortar

Board; *Who's Who*, a member of numerous honoraries, and the holder of a number of beauty titles.

Kitty was equally active in her Oklahoma Alpha chapter. She was Model Pledge, received the pledge scholarship award, the outstanding chapter member scholarship award, was chairman of many committees, Panhellenic representative, State Day chairman, and four-time member of the executive council.

During the past three summers, Kitty worked at the Norman Municipal Hospital to gain further insight and knowledge about the field of medicine. One of the doctors with whom she worked wrote, "[Kitty] is not only a bright and dedicated woman, but she possesses an exuberant curiosity and sensitivity for life. I feel that Kitty will be an excellent physician and model for those who are associated with her."

Further, one of Kitty's chemistry professors wrote that "Kitty is an exceptional young woman who will surely develop into an excellent physician. She has already been a credit to the University and to Pi Beta Phi, and I am confident she will be even more so in the future."



Fred Anderson, Oklahoma State, Oklahoma Beta's rush chairman, tries to influence President Reagan to pledge Pi Phi while in a reception line for the President at Tinker Air Force Base. Fred's father was responsible for the privilege given her of meeting the President.

Interns Love N. Y. Semester

Taking a semester off to go on an internship program is a popular experience at New York Delta. One such program is called Urban Organization, is offered through the Human Ecology School at Cornell, and is a full semester in New York City.

Students work 3½ days at a pre-arranged placement in their fields of study. One day a week is spent in a seminar with Dr. Madeline Holtzer, the Field Study professor. Students live in Cornell Medical School dormitories on the upper East Side. In the evenings and on weekends, they are free to experience the excitement and culture of the "Big Apple."

This year three Pi Phis participated in the program. Laura Older, textile science major, worked at the Wool Bureau, a non-profit organization formed to promote the sale of wool and wool products. She worked in the fashion office making presentations to manufacturers, retailers, and designers, participating in fashion shows, and creating fashion bulletins and mailings. While she was there she met and worked with Fran Kozen, a Cornell Pi Phi graduate. Fran is the senior market research analyst at the Wool Bureau.

Laura said of her experience, "It was so exciting to be right there in the garment district, meeting people and seeing how all fit together. It was probably the best semester I've spent during my education."

Donna Regii, a communication arts major was with McCann-Erickson, a major advertising firm. She worked on producing five nationally aired radio commercials, along with several other promotions for name brand products. She said of her experience, "It was really exciting seeing all that goes on—film shooting sessions, dealing with different clients, and analyzing market data. I learned a lot and saw and did things I'd never be exposed to in a classroom situation. Advertising is so dynamic and exciting."

Sarina Monast, a consumer economics major, worked for a small public relations firm. Her main project was making a food related promotion for national barbecue week. She said, when asked about her internship, "New York City is the best. It's hard to describe how much I've grown through my experience. Everyone should do it!"

C.S. Is Coming

C.S. IS COMING was the talk around the Indiana Delta house and the Purdue campus during the first week of school last August. The twenty-seven pledges had posted "C.S. IS COMING" signs all around the house, in classrooms, and on campus. The actives did not know what C.S. meant, and the pledges were not going to tell, even if their darts depended on it.

What was C.S.?

- *an enthusiastic pledge class pulling a surprise wake on the actives.

- *a pledge walk-out on the first Saturday morning of the fall semester.

- *a crowded Winnebago ride to Turkey Run State Park on a gorgeous fall day.

- *fourteen waiting canoes well stocked for an eight mile trip down Sugar Creek.

- *songs, laughter, memories, and a great way to start off the new school year.

What was C.S.?

C.S. was an unforgettable Creek Sneak!

Certificate Awarded

by CAROL MCQUESTEN BAILEY

Jean Landreth Hart, Manitoba Alpha, a member of the Winnipeg Alumnae Club, was presented with a merit certificate for her service as a volunteer for the Meals on Wheels program last November. The presentation was made by Lt. Governor F. L. Jobin. Jean is one of the fourteen regular volunteers who started with the program and is still active.

This fifteen-year-old service delivers hot meals to people who are not able to make their own. During one trip Jean and her partner may deliver between fifteen and twenty-three meals and drive fifty-three kilometres. A program such as this allows people to remain in their own homes with a minimum of outside help and works with other community health services as a preventative measure. It is also a way to do a daily check on those who are alone and provides these shut-ins with a link to the outside world.

Is On National Board of Volunteers

A distinct honor has come to Lynda Brown Fitzsimons, Idaho Alpha, a member of the Nancy Black Wallace Alumnae Club, Salem, Ore. She has been named to the national board of directors for the American Society of Directors of Volunteer Services of the American Hospital Association, to serve a two-year term.

Lynda is director of volunteer services at Salem Hospital and has been on the hospital staff nine years.

The American Society of Directors of Volunteer Services is a 1300 member professional organization made up of directors of volunteers in health care facilities throughout the country. It is one of fifteen affiliated societies of the American Hospital Association.

A member of the Society since 1972, Lynda is a past president of the Oregon Association, and is on the board of the Salem Volunteer Bureau. She has served on the capital fund drive and public relations committees for Willamette Council of Camp Fire.

In 1967 she was named Mrs. Idaho and participated in the Mrs. America Contest. Soon after arriving in Salem she was hostess on a local TV program.

Lynda has two children and her husband, Maurice, is on the faculty at South Salem High School. She has been an active Pi Phi alumna and has served as an advisor to the Oregon Gamma chapter on the Willamette



campus for seven years. She is a member of PEO and was listed in *Who's Who of American Women*.

The volunteer director recently inaugurated Tele-Care at Salem Hospital, a service for people who live alone. Tele-Care has contact with individuals once every 24 hours, every day of the year. The hospital supplies the telephone service and the phone is answered by volunteers every morning. There is never any charge for this service.



Carol McQuesten Bailey, president of the Winnipeg Alumnae Club, presents a wheelchair to Carolaine Edmonds, head nurse at the Children's Hospital in Winnipeg. It is a fully reclining chair for children in hip casts and was given in joint celebration of the Year of the Child and the club's fiftieth anniversary.

Explosion Disrupts Campus Activities

"Where were you when the sewers blew?"

For many University of Louisville students, that's been the \$64,000 question since February 13 of this year. At around 5 o'clock that morning, the sewers exploded, causing massive damage to many of the main roads and causing the University to close for the day and to run on late schedule for the first three days of the following week. Still there are detours around campus to avoid the damaged roads. Many Kentucky Alphas were shaken up as they awoke to the loud explosion near the campus. Water supply was limited for about ten days, with threats of evacuations possible. It is alleged that a toxic chemical was released that day into the Louisville sewer system through an industrial plant near the campus.

Many local Pi Phis opened their homes to their Pi Phi sisters who were in need, displaying the true bond of sisterhood among everyone at Kentucky Alpha.

Indiana Gamma's chapter house was full one night in December as the Pi Phis hosted a reception for Butler University's student assembly speaker, Jean-Michel Cousteau, pictured in the back row. After the lecture on "The Living Sea," faculty, students, and area residents joined Pi Phis for an opportunity to talk to Mr. Cousteau.



Oldest Iowa Alum Is Still Active In Community

by ELIZABETH THOMSEN
ALDRIDGE

"To what do you attribute your long life?"

That was the stock question asked of Alice Dunning Flick, Maryland Alpha, Des Moines, Iowa's, oldest living Pi Phi alumna. She may well be Pi Phi's oldest living alumna also, since she is now 100, and will be 101 in August of this year.

Alice couldn't answer that stock question. She just laughed and noted that all her family were long lived and that she's always been healthy. She walks an equivalent of four or five blocks each day and is vitally interested in daily events. She also has a spectacular "green thumb," and keeps dozens of plants and flowers on her wide window sills. She lives in the family home with her son Robert.

Last summer the Grace Methodist Church hosted a reception in her honor. She remains active by attending her monthly women's group meeting. Later, in August, her PEO chapter and her son gave a reception for her 100 birthday, at which time she received a beautiful memory book from her study club.

Alice was the first child of Frank and Rebecca Dunning, born August 25, 1880, in Bedford, Iowa. Her forebearers were of Scottish and English descent, first settling in the east, then gradually moving west and coming to Iowa in 1856, ten years after it gained statehood. Her father was a banker and provided a good home for his family. Alice remembers a happy childhood and had a love for outdoor activities. At the age of 13, in 1893, she and her sister attended the famous Columbia Exposition in Chicago.

Alice was an excellent student. Her favorite subjects were Latin, chemistry, and English literature. She was also a member of the first Bedford High School girls' basketball team. She was graduated from high school in 1898 and went to Baltimore, Md., to attend Goucher College. She was initiated into

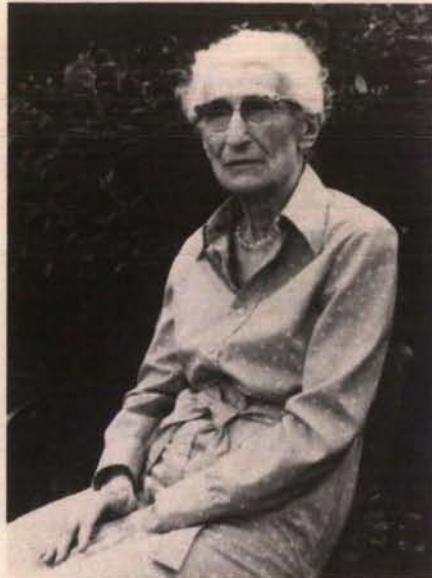

Alice Dunning Flick

Maryland Alpha in 1901. Included in her many college activities and honors were May Queen, girls' basketball team and other sports, and president of the senior class. She attended her sixtieth class reunion in 1963, "a joyous and noisy affair." May Lansfield Keller, Pi Phi's Grand President from 1908-1918, also attended that reunion and was one of Alice's good friends.

On June 5, 1907, Alice married Bruce Flick, a lawyer who was a member of her high school graduating class. During the following nine years they had three children. Alice was active in the women's suffrage movement, helped establish a Carnegie Library in Bedford, and belonged to the Women's Civic League, an early form of women's lib.

In 1921, the family moved to Des Moines, where Alice joined the study group, Brevity Club, and was active in her church, is a member of PEO, was in the Des Moines Women's Club, and helped establish the Association of Attorneys' Wives. She was branch president of AAUW and has had an association fellowship established in her name.

The Des Moines Alumnae Club is very proud of their outstanding community leader. She is a true inspiration to all.

Poli Sci Majors Learn By Doing

by RACHEL ROBINSON

Located directly across the street from the state capitol in Salem, Oregon, Willamette University offers its political science majors, as well as those from other majors, a rare opportunity to work with legislators at the capitol building to learn how government is actually run. Six Oregon Gamma Pi Phis were involved in programs during the spring semester—five as legislative interns, and one as a legislative aide.

Working as legislative interns, Anne Flynn, Carol Lee, Debbie Perdue, Karen Schweppe, and Colleen Spelman spent a good part of their weeks monitoring committees, tracking down legislation, preparing research reports, and responding to constituent inquiries. All five are political science majors and as a part of their major they were assigned to particular representatives for their "on hands" training.

Becky Banks, a senior speech and social science major, kept busy her final semester at Willamette by working as a legislative aid. Oregon Gamma is especially proud of Becky, as she is one of only two Willamette students working as legislative aides, a job usually reserved for college graduates with prior political experience. An aide is responsible for the running of an office, and Becky efficiently functions as a right hand for her legislator, George Trahern.

All six Pi Phis had invaluable experiences during their semester at the capitol, and each claims that the opportunity was one that will never be matched.

Chapters Share

Fun and food were shared by California Gamma and California Epsilon on a Monday night in March.

The San Diego State Pi Phis went to USC to serenade fraternity row. Of course, they couldn't leave without having a Cooky-Shine with the USC Pi Phis! Along with eating all kinds of goodies, they shared many Pi Phi songs. Such a great time was had that the two chapters look forward to meeting again soon.

short stories of sagacious sisters

Illinois Zeta, University of Illinois
Maureen Cronin was named the most outstanding chapter president on the university campus by the Panhellenic Association. This annual achievement award was given to Maureen for participation and excellence in sorority and campus affairs. Beth Stier was editor of the Illinois Greek newspaper which was selected as the finest Greek newspaper in the country. She was awarded also the Beth Dohme Wallin Award recognizing high achievement within the Panhellenic system.

Maryland Beta, University of Maryland
Judy Johnston is secretary of the Panhellenic Association and two of the new cabinet chairmen are Pi Phis. Valerie McKinley is the public relations chairman, and Laura Ashland, chapter Panhellenic delegate, is the scholarship cabinet chairman.

Colorado Gamma, Colorado State
The chapter earned its way to the top of the Panhellenic grade list with the best sorority grades on campus for fall semester. Shari Frazier received a Performing and Creative Arts Scholarship for her expertise on the euphonium. Nancy Knode received an Honors Scholarship from the honors department, and Julie Ahrens and Shari Frazier are members of the music honorary, Delta Omicron.

South Carolina Beta, Clemson
Debbie Hutto graduated with honors in December. At the end of her four years, she had earned the second highest grade point average of all the sorority women.

Mississippi Alpha, University of Southern Mississippi
The chapter and Mississippi Beta met in Jackson for Pi Phi State Day, sponsored by the Jackson Alumnae Club. The day was filled with skits, exhibits, a slide show, and a fashion show.

North Carolina Beta, Duke
Monmouth Duo Day was celebrated in a different way by Duke Pi Phis and Kappas. They traveled (all of twenty minutes!) to Chapel Hill to join with the Pi Phis and Kappas from the University of North Carolina. The girls had an afternoon wine and cheese party and enjoyed recognizing the occasion in a new way. Next year . . . to Clemson?

Ohio Epsilon, University of Toledo
Pi Phis will be well represented as campus leaders in the 1981-82 school year. Marcia White has been chosen assistant Freshmen Camp director, and Karen Gunther was selected assistant Panhellenic rush chairman.

Alberta Alpha, University of Alberta
Sports chairman Terry Karp has led Pi Phis to the leading spot among women's intramurals. Cheryl Koshka and Peggie Williams received Vogue awards, and Dee Ann de Rappard took the title of Ivory Snow Girl. Shelley Gallagher and Trigger Williamson are defending champions of the annual boat races.

Indiana Gamma, Butler
Anne Huffman stole the show as Cinderella in the University's Christmas Ballet, performed each year with the Indianapolis Symphony. Annie Klausung was one of the wicked step-sisters and Lisa Colvin performed in three separate dances. The Indianapolis *Star* called the production "spectacular."

Illinois Zeta, University of Illinois
The chapter was awarded a trophy for the sorority with the most improved grade point average, given by the Panhellenic Association. Roz Baudendistal was named one of seven outstanding Greek women on campus. She was also a member of the Illini Homecoming court this year.

Kansas Alpha, Kansas University
New pledge Bess Kerr is a member of the Kansas University Dance Company. One of only a chosen few, Bess' first performance will include modern dance, jazz, and ballet number. Auditions were open to all undergraduates, graduates, and faculty.

Tennessee Beta, Vanderbilt
Seniors Karen Stadler and Shawn Doolan have been selected to work at Lloyds of London for ten months. The job, with partial scholarship, is a highly coveted honor among senior girls at Vandy and two of the three recipients are Pi Phis. Karen is a business/economics major and Shawn is a nursing student.

West Virginia Gamma, Bethany College
Becky Yurek has been initiated into Beta Beta Beta, the biology honor society at Bethany. Becky is a sophomore pre-med/biology major.

Ohio Zeta, Miami University
Mary Nally has been elected treasurer of Panhellenic for the 1981 term. Mary is qualified for the position since she is a finance major in the school of business administration.

Tennessee Gamma, University of Tennessee
The 1980 fall pledge class had the highest GPA of all Panhellenic pledge classes. And then the chapter placed second in the Sixth Man Contest, a spirit competition for the UT basketball team!

Texas Zeta, Baylor
Melissa Jones was president of the Baylor Panhellenic this year. She headed the large group of rush counselors and played mother to over 900 rushees during spring rush. Other rush counselors were Jenny Beard, Ellen Dilday, Holly Jameson, and Lisa Solberg.

Indiana Epsilon, DePauw
Sheila Horn played the lead female role of Sarah in Archibald MacLeish's *J.B.* this spring. She also was one of three masters of ceremonies for DePauw's "Cyclorama Sing," an all-campus variety show held as part of the festivities for the yearly Little 500

race. Tracy Cochran was assistant director of the melodrama/comedy *For Services Rendered*, presented by the drama department this spring.

Pennsylvania Eta, Lafayette

Barb Shull was one of four juniors accepted into the Tau Beta Pi engineering honor society this year and has been awarded the Russel C. Brinker prize for Civil Engineering as the outstanding junior civil engineering student. She is currently wearing the chapter scholarship ring for the highest cumulative in the junior class.

Mississippi Beta, Ole Miss

Kathleen McCarthy, Terri Fortenberry, and Melissa Walker are members of Rho Lambda, the national Panhellenic recognition society. Angela Dickson, a pre-med student, has been chosen for Phi Kappa Phi, the highest scholastic honor that may be attained at Ole Miss.

New York Delta, Cornell

Six sisters are students and teachers at the same time. Karen Osofsky, Judy Lautensack, Sarah Murray, Gretchen Pankow, Audrey Long, and Suellen Hamkins are teaching assistants for such courses as sociology, biochemistry, biology, and public speaking. They conduct classroom sections and correct exams.

California Gamma, U.S.C.

The stage was set '50s style when USC presented *Grease* for five nights in March. Charlotte Dietz played the lead role of Sandy. Charlotte appeared in last year's production of *Cabaret*, as a freshman, and has starred also in *Carousel*.

North Dakota Alpha, University of North Dakota

LuAnn Diehl was named an Outstanding Greek at the annual Greek banquet in February. LuAnn is chapter president. Renee Lean was one of five Pi Phis in the UND Marketing Club this year and was responsible for organizing the club's trip to Dallas for spring break. Renee was also captain of the Sioux Wrestling cheerleading squad this season, her third year on the squad.

Alberta Alpha, University of Alberta

At the Panhellenic Awards of 1980-81, Lise Houle earned top honors for

having the highest grade point average among pledges; Carol Kunicki had the most improved average, and the chapter tied for the highest chapter average among the women's fraternities.

Indiana Beta, Indiana University

Gail French is an Indianapolis 500 princess for 1981, one of 33 chosen from over 300 contestants in early March.

Missouri Beta, Washington University

The fall pledge class held two very successful flower sales as fund-raisers for their walkout. Not only did the fresh flowers raise everyone's spirits, but the pledges raised enough money for a fabulous walkout and for a new television, which they presented to the chapter at the end of their pledgship.

Iowa Zeta, University of Iowa

Julie Biberdorf has been elected All-American Collegiate Cheerleader by the NCAA. She was chosen along with approximately fifteen other girls from around the U.S. Julie has been cheering for eleven years and was captain of the university squad for the 1980-81 season.

Ohio Beta, Ohio State

Karen Guss is finishing up her sophomore year at Oxford in England. Through the university's Department of International Studies, Karen is taking liberal arts classes at the English school. Her studies end in August.

Iowa Gamma, Iowa State

Allison Smith is the current vice president of Panhellenic Council and will be coordinating activities for the oncoming fall rush.

Kentucky Alpha, University of Louisville

Linda Eubanks was a cheerleader for the last four years and her hard work and dedication has taken her around the United States and to a NCAA championship, where the Louisville Cardinals won the title during her junior year.

Texas Epsilon, North Texas State

Seven Pi Phis will be rush counselors for the coming fall rush. Beth Hook, Beth Soboscinski, Stephanie Schlect,

Lolly Evans, Eileen Zirpolo, Sue Frieden, and Cindy Barber, of fifteen girls chosen, went through a series of interviews with the Panhellenic executive board prior to their selection.

New Mexico Alpha, University of New Mexico

The award for best pledge, chosen by the active chapter has stayed "in the family" for the last three generations. Beth Day won the award in spring of 1979; her pledge daughter, Renee Lazzell, won in the fall of 1980; and Alice Moore, Renee's pledge daughter, just received the award in the spring of 1981.

Texas Gamma, Texas Tech

Kathy Rix is the nominee for outstanding senior woman from the College of Home Economics. Heather Hawthorne and Susan Gaffney have been elected senators for the College of A&S, in a campus-wide election. Also elected to a leadership position has been Kathleen Crowl, the new Student Foundation Director at Tech.

Wisconsin Gamma, Lawrence University

Kim Peterson was program director of the campus radio station, WLFM, during the past year. She was responsible for the format of radio shows and for the recruiting and training of student disc jockeys, and she helped make WLFM a genuine public service to both the university and the community at large.

Nebraska Beta, University of Nebraska
Margo Houseworth and Cherri Phillips spent their extra time this year serving as pages for the legislature at the state capitol. They sat in on the legislature when it was in session and ran errands for the senators. They worked from 8 a.m. to noon five days a week and learned a great deal about the workings of the state government.

Arizona Alpha, University of Arizona
Becky Delaney, Lisa Miller, and Janie Tuchschildt will be rush counselors for Panhellenic this fall. Among other duties, they will offer counseling and run computers to assist rushees in their sorority selections.

Oklahoma Alpha, University of Oklahoma
Six Pi Phis are serving on Panhellenic exec for 1981. Tami Randolph is Court Judge; Kathy Machal, Assistant Social; Sarah Lee Gossett, Special Events; Amy Brundrett, Assistant Elector; Lisa Carney, Constitution and By-Laws; and Melany Garner, Pledge Trainer.

Illinois Epsilon, Northwestern
Beth Gelman, Tammi Gutner, Lisa Huston, and Carole Schwartz performed precision dancing at sports events this year. They belonged to the Cat's Meow Dance Squad for the 1980-81 season. Former Cat's Meow dancer, Susan Siegal, went "pro" this year as a Chicago Bears Honeybear. A different type of dancing was done by Mary Videka and Lori Turk as part of Northwestern's Polka Club.

Mississippi Beta, Ole Miss
Lucy Jenkins and Renee Dodd are two of the three women who perform with The Group, a song and dance team which is a vital part of university recruiting. They make appearances throughout the state.

Illinois Zeta, University of Illinois
The team of Pi Phis, Kappas, Sigs, and Phi Psis built the first prize winning float for the U. of I.'s 70th annual Homecoming and float competition. Adding to the Illini spirit are Amy Couture, Karen Brandon, and Lisa Fisher as members of the Illinette pom-pon squad. Amy is current squad co-captain.

Washington Gamma, University of Puget Sound
Leigh Thurber was named Pledge of the Year at the initiation banquet. The Inspiration Pledge award went to Cindy Niichel, and Cathy Leaverton was named Active of the Year. The 1981 pledge class gave the house a clock for the chapter room and a perpetual plaque for each year's active of the year.

Missouri Alpha, University of Missouri
Karen Sletten worked with the Department of Commerce in Washington, D.C. last semester. The opportunity came through "Women in Business," an internship program offered through Mt. Vernon College.

Nebraska Beta, University of Nebraska
Carol Dawson, Kim Berguin, Pam Bloch, Wendy Miller, Larkia Lamb, and Vicki Saffer are participating in the Nebraska Human Research Resource Foundation program. This is the only state in the U.S. where this type of program is going on. The students volunteer to help children who are gifted or who may be physically handicapped. It is a counselor-counselee program.

New Mexico Alpha, University of New Mexico
Sonja Taylor was Homecoming chairman for the entire student body last fall. The theme, "The Golden Haze of College Days," was carried throughout Homecoming week. Cheryl Paterson was one of two women chosen as rush advisors for the 1980 fall rush, selected by Panhellenic Council.

Colorado Gamma, Colorado State
Christine Jacoby and Kelley MacKay are both Golden Rams, the organization serving the athletic department as hostesses in the press box and guides for recruits on campus.

Three Pi Phis Intern With Indiana Senator

by LESLIE ADAMS

Who would expect that three Pi Phis would meet while interning on Capital Hill for Senator Dick Lugar of Indiana? Not Leslie Adams, a Pennsylvania Beta from Bucknell, Noel Rippel, an Ohio Eta from Denison, or Nancy Lutz, an Indiana Epsilon from DePauw! Dick Lugar himself is a Beta Theta Pi from Denison.

January '81 was an exciting month for the Pi Phis on Capital Hill. The Senate changed to a Republican majority, President Reagan was inaugurated, and the hostages came home. The women attended many of the festivities, including the inaugural ceremony, a hospitality luncheon for 800 Hoosiers, and the welcome home parade for the hostages.

The Pi Phis also received "America" T-shirts, identical to the ones worn by the hostages. The shirts were originally designed and donated by an Indiana dentist, Dr. Robert Angerman.

The Pi Phis kept busy in the Senator's office helping Lugar's staff do clerical, legislative, press, and correspondence work. The women were given opportunities to tour the White House, the State Department, and other government buildings. They also attended Senate hearings and House committee meetings.

Leslie, Noel, and Nancy were kept busy during their month on the Hill. But the even busier Senator Lugar always seemed to find time to talk with them in his office and answer any questions they might have. All three returned to their respective universities at the end of the month having learned much and carrying wonderful memories.

Leslie, Noel, and Nancy with their boss for a month, Senator Dick Lugar of Indiana.



NEWS OF

ARROWCRAFT

and

ARROWMONT

Edited by MARY FRANCES PIRKEY

Board of Governors



In case the summer heat is already too much, memories of the beauty of winter at Arrowmont, after a fresh blanket of snow covered the Red

Barn and surrounding hillside, should provide a refreshing moment. (Photo by Clare Verstegen)

Skidders Settle In With Full Schedule

Jan Skidmore Skinner, Minnesota Alpha, the new Arrowcraft Coordinator, recently described herself to a newspaper as flexible. Most of her friends would add indefatigable. Both words could apply to Bob Skinner, Arrowmont's administrator and Jan's husband.

The Skidders arrived in Gatlinburg last September from Cleveland. Their home there was a lovely, quiet tenth floor condominium with a breath-taking view of Lake Erie. Home in Gatlinburg is the Pi Beta Phi Staff House overlooking the Great Smoky Mountains. Though quiet at times, living there while school is in session is a bit like life in a college dormitory, with people coming and going at all hours.

They will have a bit more privacy now with the completion of a small apartment built onto one end of Staff House. This was approved by the Board of Governors at their annual October meeting and was finished in March. Jan's pride and is the kitchen, where she can cook for Bob when they are alone in the house. During their first week in Gatlinburg, Bob asked for a tuna sandwich for lunch. Jan thought that would be easy enough until she discovered that the smallest can of tuna in the Staff House pantry weighed four pounds!

A typical day at Arrowmont—although Jan and Bob insist there are no typical days—finds them dressed and at breakfast at 7 a.m. Promptly at 7:30 Neal Watson, head of maintenance, arrives to check the day's schedule with Bob. Neal, a graduate of the Pi Beta Phi schools, is the son of Josie and Orlie Watson. Josie was a weaver for Arrowcraft and Orlie preceded Neal in his present job. Collectively father and son have given over seventy years of service to Pi Beta Phi. Neal is assisted by a three man crew who does everything from removing dead trees and repairing leaky faucets to mowing the lawn and building a new set of shelves at Arrowcraft. After Neal leaves, Bob goes over the day's scheduled work with Helen Vance and Shirley Sawyer, the two housekeepers. They take great pride in keeping Staff House and the dorms sparkling.

Just before eight o'clock, Jan leaves for the Arrowcraft Shop, a short walk down the Pi Phi road from Staff House. Her desk is at the back of the shop in front of a huge picture window. She confers with Nella Hill, long-time Arrowcraft employee and the present Arrowcraft designer. Nella often works at her loom on new designs, ideas, and color schemes. Two of Nella's sisters, Faye Cook and Veryl Monhollen, are also Arrowcraft employees. Faye, head of shipping and crafts buyer, asks Jan to check a new craftsman's work with her. Ruby Watson, shipping clerk, is wrapping an order for one of the alumnae clubs. Margie McCarter, head of Arrowcraft sales, pops in to tell Jan that a visiting alumna is in the shop and wants to say hello.

Jan and Bob go back to Staff House for lunch, prepared by Marie Ryder, Arrowmont food manager. Sandra Blain, Director of Arrowmont and the special initiate at the Phoenix Convention, and Clare Verstegen, Program Coordinator for Arrowmont, join them. Bob, who is responsible for the business affairs of Settlement School, has spent the morning working with Nadine Whitted, his administrative assistant



Bob and Jan Skinner in front of the Arrowcraft Shop.

and a Pi Beta Phi School graduate, on purchases for Arrowmont. He has also contacted suppliers for bids on building materials. He leaves to inspect the remodeling of the wood-working studio and the metalsmith shop, which is being converted from an old chicken coop.

By one o'clock both Skidders are back at work and probably won't see each other until dinner. After dinner, sometimes in front of a roaring fire in the Staff House living room, they may be able to relax and talk quietly together. More often than not, they are busy planning and working and preparing for the next day.

The Skidders, who have been married for twenty-seven years, are both originally from Chicago. Jan went to the University of Minnesota, where she majored in humanities. Bob attended the University of Tennessee where he majored in marketing. After graduation he worked for twenty years for a department store in Knoxville. Jan had moved to Knoxville in 1953 when her father became an executive with a flour company there. She was the local chairman for the 1966 Convention in Gatlinburg and served several years as province president. All this with three small girls!

The girls are grown now and all three are wearers of the arrow! Ginny, the eldest, is a Tennessee Gamma, who works in Guntersville, Ala. Terri and Elizabeth are both still in school at the University of Alabama, where they are active members of Alabama Beta. Lizzie, the youngest, was magazine chairman last year when Alabama Beta won the award for being first in magazine sales. She will graduate this year with a major in marketing. Her sister Terri hopes to work at Arrowmont this summer. She will graduate with a degree in human resource management. All three girls were with their mother at the Phoenix Convention.

Arrowcraft Coordinator is Jan's first "paying" job. In Knoxville she served on the boards of the Knox Children's Foundation and the Helen Ross McNabb Center and was president of the Knoxville Junior League. She and Bob moved from Knoxville to Birmingham, Ala. and while there she was appointed to the Board of Governors as secretary. It was Bob who thought he and Jan would be good candidates for the two jobs at Settlement School, so they decided to apply. With his two daughters almost through school, he was ready for a change.

Bob is the first man and the first non-Pi Phi to hold the position of Administrator at Arrowmont. His job entails responsibility for property maintenance and development. He works with Sandy and Clare in developing and carrying out the school's programs. This includes provision of food and housing for faculty and students. He is responsible for collecting fees, tuition, and board charges. He also oversees the employment and supervision of personnel in maintenance, housing, and food service. His office is up the Parkway (Gatlinburg's main street) from the Arrowcraft Shop in what used to be the Pi Beta Phi Health Center. He can step out of his front door and see the ever present tourist traffic or step out the back door and look out over Pi Phi's seventy-three serene acres.

Much of the Skinners' jobs involves public relations work and they are both good at it. Whether they are greeting a visiting chapter, touring with a Pi Phi and her husband who have come for a first look at the school, or meeting with faculty and students, they are always gracious, smiling and unfailingly patient.

Jan has already joined the Little Pigeon Alumnae Club and Bob is a new member of the Rotary Club of Gatlinburg. They have settled into the life of a small town and seemingly thrive on it. They feel that this is a kind of coming home for them since they both love the East Tennessee area. Pi Beta Phi hopes that they will be at home there for a long, long time.

Arrowmont Has Concerts

Concerts at Arrowmont during the winter and spring of 1981 provided students and community residents the opportunity to relax, socialize with friends and enjoy the music. The pleasant atmosphere in the Marian G. Heard Resource Center was set with hot apple cider, fresh baked cookies, and a warm fire.

During the Continuum '81 series the Smoky Mountain Dixieland Band entertained guests with a variety of jazz and dixieland music. Folk duo, Paula and Keith Medlin, played the dulcimer and guitar, handmade by Medlin, in a presentation of mountain songs.

The Brasswind Quintet arrived at Arrowmont for a concert during the Elderhostel workshop April 5-11. Elderhostelers enjoyed the change of pace and appreciated the opportunity to attend a fine concert.

These concerts were made possible with the joint support of the Tennessee Arts Commission, the National Endowment for the Arts, and Arrowmont.



An intriguing display in the Arrowcraft Shop.

Convention Shop To Have Catalog Items Sampled

The Arrowcraft Shop at Convention will be a learning experience as well as a shopper's delight this year. We are going to have samples of all the articles which will be in the new catalog. We are really excited about the catalog which will have a totally new "look." We invite you come in and see what will be available—both traditional favorites and lovely new items which have been added. In addition, we are going to have many things from the shop which will show you the variety and workmanship of articles made in clay, wood, and fiber. We plan some surprises, too! We will be happy to gift wrap any items you purchase for giving to friends at Convention or for family and friends at home.

Catalogs will be available in the Convention shop or may be ordered by sending \$1.00 to:

Arrowcraft Shop
P. O. Box 567
Gatlinburg, TN 37738

With June being a big month for weddings, why not let Arrowcraft do your shopping for you. We have a wide selection of marvelous articles to delight the heart of any bride. You tell us your price range and the type of thing you prefer—weaving or crafts, and we will choose something, gift wrap, ship direct, and bill you later. From the comments we hear, our merchandise elicits great enthusiasm from the recipients. They all say, "It is so different from anything else we received." In this day of high prices, a selection from Arrowcraft really is a bargain! For example, you could give four Miss Olivia placemats and napkins (\$55.00) for less than one dinner plate in a bone china pattern. We have beautiful baking and tableware starting at \$15 and up. Our shopping for you will save you gasoline and time, AND guarantee satisfaction!

Scholarship Honors Helen Lewis' Service

An endowed fund has been established in honor of and to be known as the Helen Anderson Lewis Scholarship. It will provide room, board, and tuition for one or more students at Arrowmont School for a one week class session. The recipient must be an initiated member of Pi Beta Phi.

Helen Lewis is a charter member of Kentucky Alpha. From initiation on, she demonstrated her interest in and love for Pi Phi through active chapter service and years of alumnae club participation in many offices and committees. She served thirteen years at the province level as vice president (APP) and president. In 1950 she was elected to Grand Council and served ten years. As national Convention Guide, she planned five conventions and two national chapter presidents workshops between 1960 and 1969.



At a time when most people would welcome retirement, Helen accepted the position of Interim Administrator for Settlement School, a position she held from 1971-73. Since then she has served as a valued member of the Arrowmont Board of Governors. Helen's dedication to Pi Phi has been lifelong, generous, and productive. Her Fraternity experience alone qualifies her to be considered a national treasure.

In Gatlinburg, she has made outstanding contributions to the community in addition to her work in Little Pigeon Alumnae Club and for Arrowmont/Arrowcraft. She is actively involved in the Garden Club, Retired Citizens of Gatlinburg, the Library Board, Gatlinburg Arts Council, and at her church. Just to keep herself fully occupied, this Golden Arrow works parttime as church secretary, and in a new "vocation," as a sales clerk at Arrowcraft Shop.

This scholarship fund was established to honor Helen Lewis. It is also an expression of gratitude for her unique personal qualities which have enriched so many lives and given so much to Pi Beta Phi.



A student applies hot wax to areas of her design which will resist the next dye bath, during the Continuum '81 workshop series at Arrowmont. (Verstegan Photo)

CONTINUUM '81

The atmosphere of creativity and visual stimulation provided an unending source of energy for those who attended Arrowmont's Continuum '81.

As part of the year-round program development at Arrowmont, Continuum '81 was introduced for the first time. Enthusiasm was strong for the series of one and two week sessions held in January and February with course offerings in metal, clay, papermaking, bookbinding, stained glass, fiber, and fabric.

An emphasis on fiber/fabric techniques and idea development was featured during two of the one week sessions. Work in batik, woven wearables, spinning, stitchery, and direct dyeing of fabric brought about an exchange of ideas and sharing of knowledge among students and faculty. Excitement and intensity filled the studios as each session drew to a close and students completed the details of their projects. Spontaneous fashion shows and displays of completed work established a true sense of accomplishment.

Musical performances, slide presentations, movies and exhibitions provided faculty, students and staff an experience that will be long remembered.

Favorite Hats Form Interesting Display

"Hats: Personal Favorites" was on exhibition in the Arrowmont Gallery December 5, 1980—February 28, 1981. The display was on loan from private collections and recognized the hat as an art object emphasizing form and technique.

A large number of the hats on exhibit were on loan from Enid Shelby of Gatlinburg. Her combined interest in hats and traveling has produced a beautiful collection from countries all over the world including China, Malaysia, Lapland, Greece, Italy, Spain, Mexico, Panama, Brazil, and many more. Also added to the display were Victorian hats, work hats, band hats, war helmets, derbys, straw hats, and an array of women's hats from 1920-50. Many Arrowmont/Arrowcraft employees loaned their personal favorites to bring the total of hats on exhibition to over 225. The response from visitors, faculty, and students was overwhelming. Classes in the Continuum Series were inspired to create handmade paper hats, quilted fabric hats, and organize a hat party.

Due to the involvement of community residents and our own employees, the Hat Exhibit proved to be an exciting adventure for people of all ages.

Woven Piece Is In Permanent Art Collection

A beautiful addition to Arrowmont's permanent art collection was the direct result of hard work by students in a commissioned weaving class. Ken Weaver, a fiber artist specializing in architectural commissions, worked with advanced weavers to design and execute a hanging for Arrowmont. Students examined all aspects of commissioned hangings including the available space, and interior design of Arrowmont, the idea development, the construction, and the final installation of the piece in Arrowmont's main building.

Students worked long hours to complete the woven piece during the five day class. Faculty, students, and staff watched as the weavers secured the barnacle-like sections in place, with the entire piece measuring 18' in width and 9' in length. The staff at Arrowmont was truly appreciative of the dedication of all involved in the project and proud to have such a fine piece on display.



Above: Hats, hats everywhere in Arrowmont's Gallery. Below: Students Winkl Allen and Judy Rayner work to complete the commissioned weaving for Arrowmont's permanent collection.





Four Pi Phi alumnae are involved with the Iowa State Arts Council, a fifteen-member council appointed by the Governor of Iowa for three-year terms. The group is responsible for all state arts programming and cultural budgeting. L-r: Helen Lloyd-Jones Jeffrey, Iowa Gamma, whose husband Frank is a Council member; Mary Beth James Schnechtman, Iowa Zeta, Council member; Mary Hutchison Tone, Florida Beta, Vice-chairman of the Council; and Joan Wengert Clark, Iowa Zeta, Council member and president of the Foundation for the Arts in Iowa.

Three Participate In Unusual Study Grant

Can you imagine eating the same three meals every day for twelve weeks, measuring the ounces of water you drink, and running three to five miles a day? As participants in a human metabolic study, Kathleen Flynn, Janet Tarr, and Karen Parfitt, New York Deltas, found this an interesting experience.

Dr. Daphne A. Roe, Professor of Nutritional Science at Cornell, received a grant from the USDA and the American Dairy Association to conduct the study. The purpose was to determine the impact that exercising has on certain B vitamins required by women. Women, ages 20-35 years, were screened for health habits, history and present status, dietary intake, and exercise patterns, before becoming participants.

Twelve women began the study on January 19, 1981. Each morning the women weighed in, ate breakfast, and turned in a daily diary of physical condition, activities, body temperature, hours of sleep, ounces of water consumed, and minutes of running. Blood samples were taken twice a week. Every gram or milliliter of food had to be eaten, but no more. No late night pizza or popcorn! Six days a week the women faithfully ran 3-5 miles on the indoor track. All meals were eaten at the special metabolic unit. Each individual's diet was carefully planned so that she did not gain or lose weight in the twelve week period.

Being a subject involved many clinical and biochemical measurements, exercise, resting tests for oxygen consumption, and underwater weighing for body fat ratio. Results of the research should contribute to knowledge of what is adequate nutrition for exercising women.

Of course Kathleen, Janet, and Karen awaited the final day, April 10, with great anticipation. "Don't send money, Mom, just cookies, ice cream, pizza, bagels with cream cheese. . ."

Smarties

Pi Beta Phi Scholarship Certificates are awarded at the close of each academic year to those chapters which have demonstrated academic excellence by maintaining a B grade point average for the entire year. For the 1979-80 academic year, twenty-seven chapters received this certificate.

9th Consecutive Year
Illinois Epsilon
Oklahoma Beta
Oregon Gamma

8th Consecutive Year
Nebraska Beta

7th Consecutive Year
North Carolina Beta
California Gamma

6th Consecutive Year
New York Delta
Wisconsin Gamma
Kansas Beta

4th Consecutive Year
Missouri Alpha
Oklahoma Alpha

3rd Consecutive Year
California Alpha

2nd Consecutive Year
Ontario Beta
Michigan Delta
Illinois Eta
Kansas Alpha
Washington Gamma
California Eta

First Year
Pennsylvania Beta
Pennsylvania Zeta
West Virginia Alpha
Michigan Alpha
Michigan Beta
Indiana Eta
Missouri Gamma
Texas Alpha
Texas Zeta

Leslie Muir, left, and Sue Laidlaw, Ontario Betas, are ready for the chapter's monthly Cookie Run at the University of Western Ontario. Whipping up Pi Phi delights (and an occasional disaster), the Pi Phis run from one fraternity to the next selling their baked goods. The money earned is used for chapter philanthropies.



Rub, Sweat, & Tape Is Trainer's Pastime

by KAREN EARHART

As she walks in wearing designer jeans and a button-down shirt, it is hard to believe that Cynthia Hamm, Texas Epsilon, spends up to forty hours a week working in a sweaty situation.

Cynthia is currently serving an apprenticeship as an athletic trainer for the Mean Green of North Texas State University. Working with athletes in all sports, she tapes weak ankles, treats injuries, and oversees conditioning programs. Whenever NTSU holds a tournament or some other type of athletic activity, the trainers act as hosts and serve a public relations function for the university. But in Cynthia's own words, they just "sort of do all they can to keep things running smoothly."

Cynthia works with both male and female athletes. "I enjoy working with the guys more than the girls," she said, adding quickly, "they are less temperamental and take treatment with less objection."

Cynthia participated in varsity basketball and track in high school, so she always has centered everything around sports. "When I first came to college I wanted to major in fashion merchandising or something like that, but sports was really where my heart was, so that's what I decided to do."

As a physical education major, she already met the basic requirement for the trainer's program. But the hard part of getting the apprenticeship remained to be conquered. Cynthia had to convince John Porche, head athletic trainer at NTSU, that she was the best one for the job.

"He (Porche) tried to make it sound really difficult," Cynthia said with a gleam in her eye. "But I'm pretty

aggressive and I was determined to let him know that I was sincere."

She must have been convincing or her determination paid off because Cynthia got the position and works constantly trying to keep those athletes in line.

"Cynthia is very ambitious and has a true desire to learn about professional athletic training," Porche said. "In fact, she's such a ball of fire that sometimes we have to slow her down."

Very few problems seem to arise out of the job, according to Cynthia. She said that NTSU is one of the few schools with a coeducational training program. "It cuts down on the vulgarity in the training room," she said. "You know—kind of puts a lid on the situation."

Spare time may be in shortage, but Cynthia said that sorority life has taught her how to schedule her time. "With few idle moments between training and Pi Phi functions, I really had to learn to discipline myself."

Cynthia hopes to work for a relatively large high school following graduation, knowing that small schools don't usually have trainers.

"I plan to be a friend as well as a teacher to my students," Cynthia said thoughtfully. "I want to put some of the old-fashioned fun back in school. Those kids are gonna look forward to my class!"

Her ultimate goal is to be the first woman trainer in professional football. But at the present time women aren't even allowed in the locker room. So it looks like that dream may have to wait outside the door a little longer.

The trainer feels as though all young people should have the chance to try things on their own, and she thinks being in a sorority can be one of the greatest opportunities to do this.

"Pi Phi has helped me in so many ways," Cynthia said. "Being in a sorority not only has advantages in college, but it can really be a help later in one's career. People always appreciate the fact that you've been a part of a prominent group like Pi Phi."

Among Tennessee Beta's spring pledges are sisters of five who are or were in the chapter. From the left, with active sister at top and listed first, are Shawn and Meg Doolan, Jo Beth and Lora Ladd Folger, Jennifer and Rebecca Dalton, Martha and Gay Morris, Karan McLellan Stockett and Jean McLellan. Karan was chapter president in 1978.



Is Homecoming Queen

The Homecoming Queen at the University of Louisville this year was Karen Kirkhuff, a Kentucky Alpha pledge from Los Angeles. Not only was this the second year in a row that a Pi Phi has reigned over Homecoming, a second Pi Phi, Trish Osborn, was a member of the Court.

Karen was nominated by Phi Kappa Tau fraternity and Trish represented the Dental Hygiene department. In addition, four other Pi Phis were Homecoming candidates—Mary Ann Mullins representing University College Student Council, Maria Velasco representing the Fine Arts department, Jude Muller representing College Republicans, and Linda Eubanks representing Pi Beta Phi.

Athletic Angels

Intramurals

Illinois Zeta was unbeatable on the football field and basketball court this year. Coached by Arrowman Mike Lynch, the University of Illinois Pi Phis were 5-0 in football and 4-0 in basketball. They earned division titles in both sports.

Alabama Alpha won second place in the Birmingham-Southern volleyball program. All-stars Rita Westbrook and Helen Hershfeldt were chosen from the Pi Phi team.

Kentucky Alpha placed first in soccer, racquetball, and free throws, and All-Campus in volleyball and basketball. They were third in swimming and second in the canoe regatta and softball at the University of Louisville. For the third consecutive year, Laurie Mazzoni and Susan Schaefer were first in doubles table tennis.

New Mexico Beta took second in the Greek League in football and third in overall campus competition. The basketball and volleyball teams were fourth in overall competition.

At the University of Oregon, the Pi Phi-Beta flag football team placed second, and Oregon Alpha took the championship in soccer.

Texas Alphas made it to the semi-finals in football and volleyball. Linda McCalla is the punt, pass, and kick champion and the ping pong doubles champ.

Mississippi Alpha had two Co-Rec bowling teams make it to the play-offs. One team paired with Phi Kappa Tau, and the second paired with Pi Kappa Alpha.

New York Delta won the sorority division in the ice hockey tournament.

Tennessee Gamma placed second all-university in water polo and second all-sorority in basketball at the University of Tennessee.

Lacrosse

Kate Sims, North Carolina Alpha, started a new team at Chapel Hill last winter. Five other Pi Phis, Sue Oakes, Susan Tunncliff, Ann Prosser, Marsha Carty, and Kelly Haines joined Kate in this pioneer team which had seven games scheduled against North Carolina and Virginia teams.

Texas Deltas dribbled their way to first place in their division in intramural basketball at T.C.U. Winning that honor were, top row, David Blair, coach; Judee Pardee, Julie Wells, Johnny Pate, coach. Bottom: Patty Rember, Laura Longoria, Mary McCollum, Barb Turner.



Softball

This is the second year in a row that Becky Yurek, West Virginia Gamma, played for the Bethany varsity women's fastpitch softball team. The team was conference champs last year as Becky pitched the second game of what was a season full of double headers.

Laurie Godshall, Colorado Gamma, made the women's varsity softball team at Colorado State. She played outfield during the spring season.

Crew

California Epsilon's Doone Lewis has participated on the San Diego State University crew team for two racing seasons. She attends three-hour practices every day starting at 4:30 a.m.!

Swimming

Anne Hain, Nebraska Beta, joined the Nebraska Women's swim team in December. She competes in freestyle and backstroke.

Ten Pennsylvania Etas are on the Lafayette swim team. Cathy Fedako has broken all of the college freestyle records and was awarded the Lafayette Leopard Athlete of the Week. Diane Goldsmith and Linda Penta are consistent high point divers.

Oklahoma Alphas are quite active in university spring sports. Robin Randolph, Kelly Fitzgerald, Gayle Garlington, back row, and Amy Ackerman, front, are Match Mates for the O.U. tennis team. Peggy Steward and Amy Brundrett, middle row, are Swim Timerettes for the O.U. swim team.



Track

Sophomore Pam Schubarth, Nebraska Beta, is a member of the University of Nebraska women's track team. She is a consistent performer and qualified for the national track meet in Pocatello, Idaho, in March, in the open 1,000 yard run, and on the 2-mile relay team. The relay team placed second in the nationals and is the second fastest 2-mile relay team in the world!

Skiing

Rosemary Schrauth, New York Delta, is a ski instructor at Greek Peak International Ski School. She teaches Cornell University ski classes, private lessons, and group lessons of up to nine people of all ages. She once gave a lesson to a young deaf woman who had to lip read to learn her lesson. Rosemary's responsibilities also include patrolling the slopes in order to aid persons who need help, and giving directions. After a vigorous nine hour application and tryout period, Rosemary qualified for the squad, and to keep up her skills, she attends ski clinics each week.

Cheri Sayers, Michigan Gamma, represented Michigan State in the 1981 AIAW national ski championships, held

in Bozeman, Mont., in March. She competed against 80 other skiers from 13 different schools and led the midwest region by placing 38th overall.

Tennis

Nancy Smith, Iowa Zeta, has earned a top spot on the women's varsity tennis team at the University of Iowa. She has a 12-2 record thus far.

Peter Curtis, Newcomb tennis coach, has named Meg Meurer, Louisiana Alpha, the number one seeded player on the team. Meg has been playing since she was seven, and has played Andrea Jaegar three times and Tracy Austin twice. Kathleen Jordan, a transfer from Auburn, is also on the team and has consistently won both singles and doubles matches.

Power Lifting

Mary Ven Gratis, Pennsylvania Eta, has proven her talent in power lifting, an activity she just started in December. From a state meet, she qualified for the first women's national competition which was held over spring break. Already she has unofficially broken the men's squat record for her weight group.



Number 2 tennis player for Millikin is Julie Gray, Illinois Eta, above, and Mary Brennan, Oklahoma Alpha, is a member of the O.U. women's tennis team.



Six of the Pennsylvania Eta members of the Lafayette swim team are (l-r) Linda Larson, Jane Holman, Linda Pentz, Diane Goldsmith, Laura Bostrom, Marianne Sciabico. Not pictured are Cathy Fedako, Tara McDonald, Gwyn Edwards, and Martha Rader.

Colorado Gammas had an undefeated basketball season in Colorado State's recreational sports league. Earning honors were, front, l-r: Cindi Schwab, Kris Vanderlip, Debbie Phelps, Holly Chism. Back: Carol Kosman, Lisa Bender, Laura Murray, Susie Hutchison.





Christy Thomsen and Dianne Slater stretch out before their daily workout.

Follow Training Schedule For Summer Marathon

by DIANE RAY

Oregon Gamma's Dianne Slater and Christy Thomsen are off and running. Both have been running casually for the past three years, but in March, 1980, they began to take their running a bit more seriously.

Their first goal was a 9.3 mile race, but they have both worked up to running a half marathon (13.2 miles) once a month.

Dianne and Christy are now following a hectic marathon training schedule to prepare for a marathon (26.4 miles) to be run sometime this summer. Their training consists of running 30 to 40 miles a week, while maintaining a strict diet, keeping on a carefully balanced vitamin schedule, and lifting weights at least three times a week.

Dianne said, "I first started running to get in shape but I've kept at it because it makes me feel good about myself."

Both insist that they could not train without the support of the other, a clear statement of the deep sisterhood so prevalent throughout Oregon Gamma. Dianne and Christy have become close friends as a result of their common interest, and as Christy quickly attests, "Running has provided me with a wonderful opportunity to share myself, not only with Dianne, but with a lot of other really neat people who enjoy running also."

Theresa Church, Susie Weber, Liz Williams, and Denice Gray star on Oregon Gamma's field hockey team. (Story at right)



Doubles Team Is #1 In Women's Tennis

Tennis is not an easy sport in which to make one's mark, but Texas Alpha sophomore, Jane Johansen, is certainly making hers. Although she began playing at the late age of 14, this did not hamper her eagerness or success in the game. Her high school days were spent on the tennis courts in Dallas' Highland Park. While her classmates were enjoying the exciting time of teenagers, Jane was patiently and determinedly hitting a little round ball across a net. All of this did not come without its rewards however, as Jane was named state doubles champ her sophomore year and state singles finalist her senior year of high school.

Then came college, and tennis was on a much larger scale. Jane attended the University of California at Santa Barbara her freshman year before transferring to the University of Texas last fall. She is ranked fourth on the Longhorn women's team in singles and first in doubles. This all comes with four hours of workouts per day, and a rigid diet.

Currently Jane and her doubles partner are ranked number one in Texas in the women's division.

Jane feels the strongest aspect of her game is her solid serve and good stable strokes. She says the key to the game is to concentrate on the ball at all times and exclude from the mind all events in the immediate environment.

Jane believes in setting her goals and attaining them, whether they be weekly or long term ones. Her current plans include playing on the European circuit and finishing out her days at the University of Texas. In terms of long range intentions, Jane hopes to play tennis professionally some day.

All In Shape and Involved

Muddy cleats and sweat pants hanging out to dry is not an uncommon sight at Oregon Gamma. This year many members and pledges were involved in Willamette varsity athletics, and each offered sincere dedication to her respective sport.

Fall brought excellent performances by Susie Weber, Theresa Church, Sara Hannon, Liz Williams, and Denice Gray, on the field hockey team. Susie, team captain and four year letter winner, finished her last year with Regional All-Star honors.

Junior Christi Colburn lead the girls cross country squad with yet another All-Star award. Running with her on the team were fellow Pi Phi Kenlynn Snowden and Judie Miller.

During the winter sports season, Theresa Church was again busy, but this time on the small, but hard working diving team. Accompanying Theresa to the pool each day was All-American Susan Thompson.

Spring found the Pi Phi just as active with Susie Weber appearing on the softball field, while Christi, Kenlynn, and Judie all busied themselves running track.

The rest of the house use their athletic prowess in intramural sports. All in all Oregon Gammas are in shape, involved, and in the winner's circle!

Province Officer Is Honored For Volunteer Work

Mary Jane Wick Bender, Kansas Beta, of Lenox, Mass., earned the 1980 Gladys Allan Brigham Award at the Berkshire Medical Center's annual meeting in December. Mary Jane, Alumnae Province President of Alpha Province, is known as a "professional volunteer" and the Brigham Award pays tribute to an individual who had provided "distinguished volunteer service" to BMC and the community. A reception preceding the annual meeting honored Mary Jane.

More than thirty years of volunteer service to more than a dozen local, regional, and state service organizations has been provided by Mary Jane, which



has resulted in a "distinguished career as a professional volunteer", according to the BMC president, Henry Moran. She is president of the Berkshire Garden Center, a member of the board of directors of the Massachusetts Society for the Prevention of Cruelty to Chil-

dren and the Berkshire Rehabilitation Center. She serves as a corporator to BMC and the Berkshire County Savings Bank and is a charter member of the Development Council at BMC.

Mary Jane is the 1978 recipient of the Dr. David B. Kagan Award presented by the Pittsfield Rotary Club. Her community service includes more than 25 years of service to the Girl Scouts, as well as many positions of leadership in her church and civic organizations.

Mary Jane was graduated from Kansas State with a degree in business administration. She is a past president of alumnae clubs in Topeka, Kan., and Berkshire County, Mass. According to Helen Boyd Green, current president of the latter club, "Mary Jane is a marvelous administrator and never shies from the responsibilities that the office of president requires. With a smile on her face and a warm greeting for everyone, she is a VIP in our community."

Darlene Yaplee Is Panhellenic Woman of Year

by SHARON VAN MAREN

The University of California-Davis Panhellenic named California Theta chapter president Darlene Yaplee as Greek Woman of the Year for 1981, and honored her at a February scholarship dessert with a plaque and a \$200 scholarship.

Each of the thirteen sororities on campus nominated its most qualified member to compete for the award. The Panhellenic Scholarship Committee then interviewed and judged these women on scholarship, sorority involvement, campus activities, career goals, and work experience—all areas in which Darlene has excelled.

Darlene believes in participating "in a healthy balance of activities" and has involved herself in numerous organizations on campus. She was a participant in the Chancellor's Ambassador Program, an appointed student representative on the Academic Senate Committee on Distinguished Teaching Awards, and is a member of Prytanean Honor Society.

As a member of Pi Beta Phi, Darlene

first served as vice president of mental advancement and wrote "A Pi Phi Survival Guide to U.C. Davis," a resource guide of the activities and services available on campus to complement student education.

An economics major, Darlene is focusing on a career in business and is busy preparing herself in several ways for her future. During her junior year she worked as a business finance staff assistant for the career planning and placement center on campus. In this position, Darlene gave workshops on resumé writing and interviewing skills, conducted career exploration for students, interviewed applicants for internships, and established new internships with employers.

Darlene also has held three internships. She worked as a junior cost accountant for Verbatim Corporation, as a stock-brokerage intern for Merrill, Lynch, Pierce, Fenner, and Smith, and as a marketing analysis and development intern for Dow Chemical.

"We Mean Business," is the T-shirt logo worn by members of the business club Darlene organized on campus last year. She currently serves as president of the club which is for students who are interested in business related careers and wish to gain experience beyond the classroom.

Through her work experience,

Darlene has learned "that the hard work necessary to be successful provides challenge, excitement, fascination, and endless frontiers."

Upon completion of her undergraduate degree, Darlene plans to earn a Master of Business Administration, and one day own her own business. "In the future," says Darlene, "I will demonstrate that women are a vital and integral part of the business world."

Laura Hirsch, Wisconsin Gamma, during her four years at Lawrence was on the basketball team 3 years; volleyball team 1 year; softball team 4 years; and the tennis team for 2 years. Laura was a psychology major and a chapter officer her senior year.

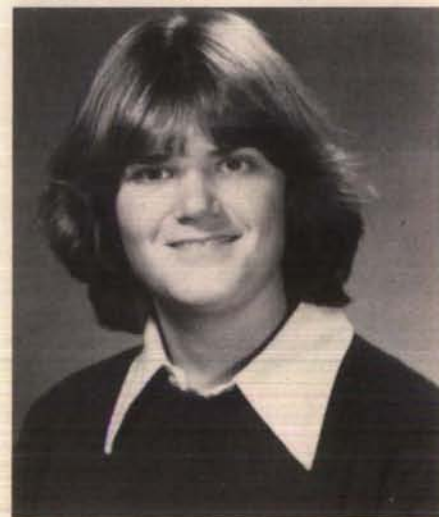

Through Chapter Service Projects

Every year the Phi Gamma Delta fraternity at Ohio State holds a beauty pageant with the proceeds going to the Heart Fund. Sue Squire, OHIO BETA president, placed second runner-up in the Queen of Hearts Pageant in February, after participating in interviews, evening gown and talent competitions.

The Heart Association chapter in San Diego received \$500 as a result of efforts of Sigma Nu and CALIFORNIA EPSILON. A softball tournament took place over one weekend in November, with two Sigma Nu coaches appointed to help each sorority that participated. Mark Borson and Kurt Richardson were Pi Phi coaches and even found a sponsor to buy the uniforms—a local florist. The tourney benefitted Greek relations at San Diego State as well as being a fun philanthropic project.

ALABAMA ALPHA participated in a jump rope-a-thon at Birmingham-Southern, with proceeds going to the Heart Foundation. The chapter raised more money than any other group participating and had a great time doing it.

The Cancer Society received the proceeds from a number of Greek philanthropic activities throughout the country. At Cornell, NEW YORK DELTA and Alpha Tau Omega celebrated a spring weekend by selling daffodils at various campus locations. Last year over \$4,500 was raised for the American Cancer Society and more than 8,000 daffodils were sold.

In March, GEORGIA ALPHA participated in the third annual Panhellenic Fashion Show with the profits going to the American Cancer Society. Eight Pi Phis worked with the show and, to top off the night, Georgia Alpha received a trophy for the most contributions made to the Society through ticket sales and patron donations.

Each year INDIANA GAMMA raises money for the Cancer Society in memory of Marvella Bayh. Last year they collected \$2,250, and with this year's total, the Butler Pi Phis have collected \$5,750 in three years.

ILLINOIS ZETAS "kidnapped" the Illini basketball coach, Lou Henson, and held him for "ransom," with the money to go to the Cancer Society. A condition for release of the coach was that area businesses make contributions to the Cancer Society. The caper was publicized in the school newspaper and through letters sent to business owners. The scheme paid off, as store owners gladly met the girls' demands in the form of generous contributions to the Society.

The second annual Pi Beta Phi Valentine's Day Flower Sale at the University of Michigan was a big success. Proceeds from selling 650 white, red, and pink carnations went to Arrowmont, Arrow in the Arctic, and the local Cystic Fibrosis Foundation. This was an excellent opportunity for MICHIGAN BETA actives to work together with new initiates while helping the community and Pi Phi philanthropies.

Recently several KENTUCKY ALPHAS served as hostesses at an auction for Cystic Fibrosis at the Louisville Galt House. Also, they formed a CF road block and collected money to aid the national campaign, and worked during the CF radiothon

at a local Louisville station. During Louisville's Run for the Dimes, sponsored by the March of Dimes, Pi Phis helped out by recording times and directing runners.

Muscular Dystrophy benefitted when the University of North Dakota held a 24-hour dance-a-thon in February. Twenty NORTH DAKOTA ALPHAS either danced or helped in other ways. 100 couples danced and \$11,000 was raised for MD.

Panhellenic and IFC at Cornell worked together on a campus-wide Dance-a-Thon for M.D. in April. Total dancing time was 30 hours. Laurel Donnellan, NEW YORK DELTA, and her partner, danced every weekend prior to the event, building up their endurance. It was hoped that at least \$15,000 would be raised.

One of MARYLAND BETA'S philanthropy and community involvement interest group's activities was helping out the Kidney Foundation with its Country Music Radiothon. On March 6, many Pi Phis went to a local country music radio station and answered phones for call-in pledges and donations from 8 p.m. to 2 a.m.

NORTH DAKOTA ALPHAS are collecting pop tabs to help a fellow student get some free time on a kidney dialysis machine. Another service project of this chapter was participating in the March of Dimes Mothers' Walk.

NEW YORK DELTA has held a dessert party for senior citizens and a birthday party for children in the Big Brother-Big Sister program.

ILLINOIS EPSILONS Robin Daughtridge and Carola Del Rio teamed up with an ATO and an ADT to raise money for the Arthritis Foundation in Northwestern's seventh annual Dance Marathon. The Pi Phis and their partners kept moving for 30 hours one weekend in early February.

Each year the Alpha Tau Omegas at Washington State sponsor a 52-hour dance marathon to benefit epilepsy. This year's goal was set at \$14,000 to be used for the treatment of the disease and to increase the public awareness of epilepsy. In the past four years, WASHINGTON BETAS have won two first place awards, one second place, and one third place award. Lori Borth was the chapter representative this year.

NORTH CAROLINA ALPHA sponsored a Bloodmobile Drive in March. They worked with the Chi Psis as UNC on this project.

Three NORTH CAROLINA BETAS found a way to combine their skills as nursing students with their Pi Phi spirit for philanthropy. A free clinic in the inner city of Durham, staffed by volunteers, has been a focus of the off-campus efforts at serving the community of Carol Tull, Kelli Jo Massey and Laurie Sayers. The clinic is open two nights a week and sees patients both on an appointment and walk-in basis.

GEORGIA ALPHA held its annual Kidnap Social in March. Sorority and fraternity presidents, or a representative, were kidnapped and taken to a local gathering place while awaiting the ransoms. The social was open for anyone to participate. In addition to the \$10 ransom, a 50¢ donation

was collected from individuals. \$347 was collected and donated to Arrowmont.

CALIFORNIA EPSILON is sponsoring a child through the Christian Children's Fund program. The \$15 a month sponsorship payments help furnish tuition and assistance for food, clothing, shelter, and books, as well as vocational guidance and training when applicable. Youngsters are selected on the basis of personal and financial need, and the child continues to receive help from CCF until he or she is 18 years old.

Sue Palumbo, PENNSYLVANIA EPSILON, while helping Delta Gamma raise money for the partially blind at the annual Anchor Splash, decided to enter the bathing suit contest and placed second overall. Other Penn State Pi Phis who helped in the event were Tracy Rock, Trish Hayward, Karen Cubbison, Marijo Cavallaro, Anne Depsky, and Sherry Walsh. Then the chapter won the overall spirit competition.

The first Sunday in March, OHIO DELTA spent the afternoon playing bingo with twenty women in a local nursing home. The girls concluded the afternoon by singing some Pi Phi songs for the residents.

NEW MEXICO ALPHA participated in several projects during the year. They held an Easter egg hunt for underprivileged children; a Halloween party, in conjunction with Sigma Chi at the University, for a local foster home; and served as "huggers" during the New Mexico Special Olympics for Retarded Citizens.

OREGON ALPHA'S annual Christmas philanthropy was a big success again this year. As in past years, they joined with Theta Chi and had a party for the underprivileged children in the Eugene area.

NEW MEXICO BETA earned \$118 for their philanthropy fund by holding a box lunch with Sigma Pi. In November the chapter kidnapped Greek presidents and held them for a ransom of food items. The food was donated to the chapter local philanthropy, the Garcia Foster Home. A house cleaning for the home took place in November and December, and at the latter time, posters and stockings stuffed with goodies were taken for the children to enjoy.

SOUTH CAROLINA BETA also used a kidnap as a method of raising money. One member of each of the fifteen fraternities and seven sororities on the Clemson campus was kidnapped for a ransom of \$15. The total was donated to Meals on Wheels, an organization for older people.

Each year a national phone-a-thon is conducted by the students at Texas Christian to raise funds for the school. TEXAS DELTA participated as a group this year and ranked fourth out of 22 groups for raising the largest amount of money—about \$8,000. Also, prizes were given to the top twenty callers. Celia Smith was the fifth highest caller, raising \$2,500 in seven hours, so she was one of the hot-doggers who won a ski trip to Winter Park, Colo., over spring break.

Last fall PENNSYLVANIA ETA sponsored a volleyball marathon with Phi Delta Theta on the Lafayette campus. They raised \$355 and donated it to the Youth Enabling Services of Easton.



Pam Toliver, Arizona Beta, crowns John Bullington King Crush at the second annual Pi Beta Phi Crush Party at Arizona State. Each Pi Phi secretly invites two of her "crushes" and the man who receives the most invitations is crowned King Crush.

Named To Lehigh Post

Christine Donohue Smith, Louisiana Alpha, has been appointed assistant director of development at Lehigh University.

Her appointment, effective last October, was announced by Michael G. Bolton, Lehigh director of development. Her responsibilities include working with alumni, foundations, and corporations in development activities and assisting with the second phase of Lehigh's New Century Fund development program.

Christine, who was previously assistant dean of students at Moravian College, earned her B.A. degree in sociology from Tulane University and the M.S. degree in education from Purdue University.

She was the coordinator of special programs for women in engineering at Purdue from 1974 to 1978, where she was involved in development work for that university's schools of engineering. Prior to that position, she served as an administrative assistant in the development office at Stanford University and, while a student at Purdue, as a research assistant in the provost's office there.

Listed in Outstanding Young Women in America in 1977, Dr. Smith has served as consultant to the Polytechnic Institute of New York and to the University of Notre Dame and co-authored an article on cooperative engineering programs for Engineering Education journal.

She lives with her husband, Dr. Charles R. Smith, Jr., and their two children in Bethlehem, Pa. He is an associate professor in the department of mechanical engineering and mechanics at Lehigh.

From Pi Phi Penn

Edited by CLARE HARDING SANFORD

A STRANGER AT MY DOOR

by Mary Kistler, California Delta
Doubleday & Co., Garden City, N.Y., 1979, 184 pp.

Author of numerous published short stories, Mary Kistler's recently published second novel is a modern romance filled with colorful scenes, lively characters, and a suspenseful plot. It completely captured my attention from beginning to end.

The book contains all the ingredients of the classic Gothic novel, which I particularly love to read. There is the mysterious setting, this time in a remote part of Spain, complete with a huge, old house "Made of stone. Beautiful and old. It has stood for a century, alone on a high cliff by the sea." There is the pretty young heroine, Lisa Stephens, victimized by an automobile accident, amnesia, and probably a plot to conceal her identity. There are two possibilities for leading man: Enrique Fuente, Lisa's supposed husband, arrestingly handsome with black hair, pale skin, and dark blue eyes, who needs her signature to save his family's palatial ancestral home, and Edward Meredith, a "pleasant-looking" young American who offers to help Lisa escape the trap she feels has been set for her by Enrique. There is a supporting cast of possibly sinister characters: Enrique's grandmother, a dowager with "hooded eyes" and a cold manner; Antonia, Enrique's beautiful cousin and suspected mistress; Alfredo Garcia, Enrique's tough companion whom Lisa thinks is spying on her; priests loyal to the Fuentes; and hostile villagers.

The plot contains danger, real clues and false clues, missed opportunities of escape, mysterious gunshots, heartstopping chases, and a surprise ending with love conquering all. What more could a modern day Gothic novel fan want in a book?

LIFE CAN BE BEAUTIFUL

by Irene Lentz Campbell, Indiana Delta
Privately published, 1979, 83 pp.

Dedicated to her late husband of 50 years, Irene Campbell has published this collection of poems out of a lifetime of experiences. Her poems are grouped in categories of love and friendship, holidays, childhood and family, nature, memory and grief. Celebrating high and low points of her life they are a testament to her faith in God and concern for others.

Some of these poems were previously published in newspapers in her hometowns of Altoona, Pennsylvania, and Sun City, Arizona, and were collected and printed at the urging of her friends and family. A poem I particularly enjoyed began with these lines:

My love is like a silver stream
So quietly it flows,
But always there's the golden gleam,
No matter where it goes.

In her introductory poem entitled "Collecting", the author tells us that her collection is "dear friends and

memories, too, and thoughts of loved ones." Her poetry grows out of her collection.

NELLIE'S BOARDING HOUSE: A dual biography of Nellie Coffman and Palm Springs
by Marjorie Bell Bright, Texas Alpha
ETC Publications, Palm Springs, Calif., 1981, 229 pp.

The author describes this biography of a woman, a resort hotel, a town and a desert as a four-and-a-half year labor of love. Pi Phi Marjorie Bright tells the remarkable story of the "Mother of Palm Springs," Nellie Coffman, and her impact on the now world-renowned resort city in California.

Nellie came to the desert for her health and discovered its beauty. In 1909 at 42 she moved there with her husband, a doctor, to start a sanitarium/hotel. According to the author, she found in the desert the four S's—space, stillness, solitude and simplicity—and reveled in "the warmth of the golden days, the blue of the skies, the gorgeous moon and stars, the lure of the desert nights, and above all, the peace and quiet and sense of security that she found there."

When Nellie opened her 6-room boardinghouse there were no roads and only a handful of people. She had little money, no business experience, and within a short period of time no husband, as they parted in 1914; her assets, however, included a love of the desert, a compelling personality, two sons who later went into business with her, and a conviction that she would succeed if she provided the three C's—comfort, cuisine, and, of course, climate. She ran Nellie's Boardinghouse for 33 years during which time it grew into the sophisticated resort complex of The Desert Inn. More than any one person, Nellie is credited with creating the city of Palm Springs.

Marjorie Bright has sprinkled through the biography of a remarkable woman, her personal friend, many of Nellie Coffman's poems. She also draws on Nellie's other writings; recollections of her family, friends, and Palm Springs pioneers and newcomers; and newspaper accounts. Her book contains vivid descriptive and factual passages about the desert; the history of the Desert Inn, now the site of a luxurious shopping center; the story of Palm Springs and the fabulous people who go there; and the characterization of a colorful, forceful personality, Nellie Coffman. At her death in 1950 the Palm Springs newspaper called her "one of the grand personalities of the desert."

NOW I CAN SMILE

by Karen Miltenberger Walden, Indiana Zeta
Vantage Press, New York, 1980, 25 pp.

Another collection of poems by a Pi Phi has been published recently. These innovative poems speak openly of life's complexities as the author explores her identity, relationships, and values in verse.

(Continued on page 80)

Alum Cites Real Estate Opportunities

(The following article appeared in The Owen Manager, publication of the Owen School of Business at Vanderbilt University.)

Gayley Atkinson Broadhurst, president of the Owen School Alumni Association, is a walking example of what an M.B.A. degree can do for a young person.

"I always knew I wanted a career in business," she said recently. "I come from a business oriented family. My father has always worked for a Fortune 500 company; my sister went to Wharton." However, for personal pleasure she elected to specialize in drama and music during her undergraduate Tennessee Beta days at Vanderbilt where she got her B.A. cum laude in 1974. Her plan was to work for a couple of years, then go back to graduate school for her M.B.A.

After two years at Commerce Union Bank in Nashville, she was working as a credit analyst, but she decided it was time for more school.

She received her advanced degree from the Owen School in 1978 (along with the Faculty Award for Distinguished Achievement) and found that "in two years I had doubled my salary." After spending a few months as a real estate appraiser in Dallas, she returned to Nashville to marry Edgar Broadhurst III and to become a banking officer at First American National Bank where she handles commercial and industrial real estate lending, construction loans, government guaranteed loans, and mortgage banker lending.

She finds her job exciting. "I handle loans anywhere from \$50,000 to \$6,000,000," she said. She speaks of "building up a shopping center" in suburban Nashville, finding solutions for a troubled business, traveling across the state to work out details of loans. Gayley and her husband share their interest in real estate matters. He is associated with a real estate development firm and is a commercial broker. Both have taken courses offered



Gayley Broadhurst

by the National Realtors Marketing Institute, leading toward the designation of Certified Commercial Investment Manager.

She is to be a guest speaker for the National Association of Industrial and Office Parks, to address the subject of "Opportunities for Women in Commercial Real Estate." She thinks the opportunities are great.

Gayley manages to do a lot more than her job. She is an early riser who gets to the swimming pool at the "Y" before 6:15 and swims a mile before she goes to her office at 8 a.m. "I'm still a sixth-grader in that I always lay out my clothes the night before. My husband teases me about it," she laughs.

She is active in the Junior League and currently is on its placement committee which assigns volunteers to various community services. She and her husband were youth leaders for special projects in their Nashville church last year and teach a high-school-age Sunday School class this year. She has been active in volunteer work for the YMCA, Vanderbilt Children's Hospital, the Nashville Symphony, and Planned Parenthood. She is a member of the Mayor's Overall Economic Development Program Committee.

Four Work In Central America During Interim

by CATHY JONES

The desire to help others led four Indiana Epsilon Pi Phi to travel to Central America in January during their Winter Term from DePauw University. Each year DePauw's Chaplain's Living Unit Council sponsors trips for construction and medical teams to work in various countries in Central America.

Anne Guild, chapter president, and freshman Erin Buck, who served as an interpreter, worked eight hour days building a church for a tiny, poor village in Panama. Mary Beth Flurry, a junior nursing student, was also in Panama, administering sorely needed health care as part of the medical team. Sophomore Sydney Mitchell worked on construction in a small village in Honduras.

Sydney said it was easy to adjust to the primitive living conditions, adding, "I grew a lot after seeing how they live."

According to Anne, "The natives were friendly and thankful. The kids were always bringing us coconuts and bananas and used to fight over who would get to help us."

The language barriers did not keep the students from communicating with people in the villages, for, as Sydney said, "Teaching each other words created a real bond."

The month of hard work taught the girls as much about American culture as life in Central American villages. Working with a small group of people "brought us very close very quickly, as we were able to see each other in a very different light than is possible on DePauw's campus," Sydney noted.

The girls left Central America having learned a great deal about themselves. Anne, an education major, said, "I've gained so much that I'd like to reinforce my experience by doing some missionary work for a year or two after graduation."

Pi Phi Did It

Sorority of Year

University of New Mexico Pi Phis were well represented during Greek Week 1981, held each spring to promote the Greeks on campus. Margaret Warren served as co-chairman of the week-long event which began with an exchange dinner among all sororities and fraternities. Other activities included a blood drive, casino night with proceeds going to a local charity, a Greek party, and a community service project.

Concluding the activities were a Greek banquet and dance at a local hotel at which time several Pi Phis received awards.

Sonja Taylor was recognized for her nomination as Outstanding Greek Woman; Margaret Warren, Shannon Kimbrough, Cheryl Paterson, and Kelly Morse received the Dean of Students' Service Awards; Silvia McCarthy received the Dean of Students' Academic Award for maintaining a 4.0 grade point average.

But perhaps the most exciting moment was when the New Mexico Alpha Pi Phis were named Outstanding Sorority of the Year.

Trophy Now Permanent

Oklahoma Alpha at Oklahoma University had a lot to celebrate after the recent Panhellenic Scholarship dinner. For the fourth consecutive semester, Pi Phi achieved the top ranking in overall grade point of all the sororities at the university. They received the traveling trophy which will now remain in their house for winning more than three semesters in a row.

Individually, there were eleven Pi Phis who made straight "A" average—Kathy Malone, Jamie Baxter, Dawn Adamson, Patty Wagstaff, Lisa Blankenship, Elisa Sandlin, Melanie Garner, Susan Lane, Lisa Hughes, Jennifer Eve, and Laura Dowling.

Jennifer Eve

Has Winning Streak

Campus involvement is another big part of college life, and Indiana Gamma is certainly in the middle of every activity. From swing choir, to intramurals, to ballet, to yearbook, *Butler Pi Phis are involved.

Indiana Gamma came on strong in the fraternity weekends by capturing the all-around trophy at Lambda Chi Alpha's Watermelon Bust. Pledge Ann Morgan led the house by becoming the third consecutive Pi Phi to win the watermelon eating contest.

The Gammas continued their winning streak with a first place in the pyramid building contest at Sigma Chi Derby Day. This was also the third year in a row for a win in this event. Senior Cheryl Geer represented the chapter well by finishing second runner-up in the queen contest.

Second In Review

This year the Oklahoma Betas at O.S.U. participated in Varsity Review with the Delta Chi fraternity. V.R. is a song and dance type production which includes five large group acts and five small group acts, chosen during tryouts earlier in the year.

Major theme of the production was "Times Like These," and the theme of the Pi Phi-Delta Chi act was the New York City Blackout. Shawna Spradling was director of the group and Mary Wright was choreographer. Thirteen couples participated in a routine resembling that of a jazzy Broadway musical. The long, hard practices that began in October and extended until February proved to be most worthwhile, bringing a second place win during the last of the three night production.

Roxanna Rist

Sweeps Greek Week

Careful planning and Pi Phi enthusiasm were the major contributing components for the Indiana Zetas' triumph during Greek Week at Ball State University. Not only did Pi Phi capture the first place trophy, senior Carrie Peterson, chapter president, was crowned Queen of Greek Week.

Activities included the annual basketball game with Western Michigan; the Greek fair exhibit; an all-campus fund raiser in which the chapter sold bedtime stories and placed first in the money-raising division; exchange dinners with different Greek organizations; a roller skating marathon; and an adventurous evening at the casino tables. The week came to an exciting conclusion at the grand chapter meeting for all Greeks where Pi Phis were proclaimed the winner of Greek Week and Carrie was crowned.

Through chapter unity, Indiana Zetas dominated throughout the week, and as a Pi Phi representative, Carrie was a royal success. She was judged on the basis of four categories—Greek leadership, personality, scholastic ability, and overall campus activities.

Lori Bailey

Enrichment Day

In March, Pi Phi sponsored its first Educational Enrichment Day. The purpose was to allow Baylor students the opportunity to bring together the world of academics and the world of application.

Fred Roach, president of Centennial Homes in Dallas, was the guest speaker. In his topic, "Christian Ethics in the Business World," he explained how to apply Biblical principals to a business code of ethics.

Educational Enrichment Day was a success and the beginning of a tradition that will broaden the horizons of Baylor students.

Liz Rice

Sell Hoagies

The Pi Phis of West Virginia Gamma have hoagies coming out of their ears! In order to raise money to cut the cost of their spring weekend, the girls sold hoagies on the Bethany College campus once a week for four weeks. The girls divided into two groups—one half made the hoagies from scratch and wrapped them, the other half went out on the campus to sell. Most of the sandwiches were bought by freshman guys, with fraternity men coming in a close second.

It was a good way to get to know people on campus and easier than having car washes in freezing temperatures!

Best Script Award

Excitement and enthusiasm were high as the Kansas Alpha Pi Phis and the Sigma Chis were presented the award for the Best Script for their show in the 1981 production of Rock Chalk Revue.

Under the direction of Kathleen Jones, John Campbell, and Dean Hiller, the cast spent many months preparing the musical production entitled, "The Will to Laff."

Rock Chalk Revue is held each year at Kansas University. Sororities and fraternities are paired, and they spend months creating a musical production—writing scripts and songs, and designing sets and costumes. All efforts are submitted and four shows are selected to participate in the over-all production. The theme of this year's revue was "The Last Laugh."

Arlene Chanco, Kansas Alpha sophomore, was selected to perform with the "In Between Act Players," a singing and dancing group. The performance included a solo by Arlene which contributed to the success of the evening.

Tina Iwerson

G.P.A. Leaders

Virginia Epsilon Pi Phis seem to excel at all they do, be it academic, athletic, or social. At the University of Virginia, they lead the eleven other sororities in cumulative grade point average with an impressive 3.2 GPA. They are every bit as enthusiastic on the athletic field and hold the first place position in sorority intramurals. All this activity has not interfered with Pi Phi's busy social calendar, as high-points of the year were mixers with fraternities at two nearby all-male colleges, as well as a very successful mixer with the first year medical school class at the university. Many other mixers and other get-togethers have kept them moving—and fast!

Lucy Duke

Many Pledges

Pennsylvania Eta completed its first and very successful rush as Pi Beta Phi with forty new pledges, one of the largest pledge classes on the Lafayette campus. They are currently the largest group of the seventeen fraternities and five sororities.

Their GPA from their first semester with Pi Phi shows that they reached "pi" (3.14). They had the highest GPA of all female living groups and the second highest for the whole campus. In addition, they were recognized as having the most improved GPA for the entire campus.

Nancy Elzey

Greeks Share

Greek relations are good at the University of Louisville, as seen by the type of social activities.

In November the Kentucky Alphas held a Thanksgiving party with the Chi Omegas. With the installation of a Delta Chi fraternity chapter at U. of L., many Pi Phis extended their help to make the start on campus a successful one, and the entire chapter made Delta Chi feel welcome by having a social for them at the Pi Phi house.

With the beginning of nice weather, IFC began a T.G.I.F. in the fraternity quadrangle for all Greeks every Friday at noon. With a lot of music, hot dogs, and volleyball, the Greeks were able to mix and mingle in an enjoyable atmosphere to promote better Greek relations.

This year's Super Bowl was extra special for Penn State Pi Phi Nancy Vermeil. Her father, Dick, is head coach of the Philadelphia Eagles. Nancy's optimism about the team's chances next year extends to her Pennsylvania Epsilon sisters.



Della Schuler, a senior at West Virginia Alpha, has been training and performing with the Cedar Point dolphins and sea lions for two years. She lives and works there from May to September. She will graduate with a degree in Animal Science.



fraternity sweethearts



Lisa Andrews
West Virginia Univ.
Phi Gamma Delta Sweetheart



Ginny Leonard
West Virginia Univ.
Kappa Alpha Rose



Kellee Casebeer
Willamette Univ.
Phi Delta Theta Queen



Sandy Smith
Univ. of Oklahoma
Alpha Tau Omega Sweetheart



Sherry Moon
Univ. of Oklahoma
Pi Kappa Alpha Dream Girl



Darla Grob
Univ. of Oklahoma
Sigma Phi Epsilon Golden Heart



Clare Hall
Univ. of S. Carolina
Phi Kappa Psi Sweetheart



Kim Dubois
Univ. of Missouri
Sigma Chi Sweetheart



Julie Brink
William & Mary
Kappa Sigma Sweetheart



Dana Disque
William & Mary
Sigma Chi Sweetheart



Janet Peucker
William & Mary
Sigma Pi Sweetheart



Jan Howarth
William & Mary
Theta Delta Chi Sweetheart



Traci Nevill
Univ. of Ark./Little Rock
Sigma Nu Girl Friday



Cindy Mullins
U. of Ark./Little Rock
Phi Kappa Alpha Dream Girl



Nancy Burnett
U. of Ark./Little Rock
Kappa Sigma Senorita Rosita



Carole Williamson, left
Peggy Williams
University of Alberta
Kappa Sig Dream Girls



Leslie Timmons
Louisiana State Univ.
Phi Delta Theta Sweetheart



Mitzi Anderson
Stetson
Delta Sigma Phi Sweetheart



Julie Haynes
North Texas State
Theta Chi Sweetheart



Cathy Casper
University of Toledo
SAE Sweetheart



Mary Jo Rankin
Univ. of Maryland
Phi Kappa Tau Sweetheart



Judy Johnston
Univ. of Maryland
Kappa Alpha Rose



Kelly Parker
Clemson
ATO Calendar Girl

Chapter Membership Chairmen

FOR 1981-82 RUSHING SEASON

(RUSH INFORMATION FORM—INSIDE BACK COVER)

<i>Chapter & School</i>	<i>Name of Chapter Membership Chairman</i>	<i>School Address of Chapter Memb. Chrm.</i>	<i>Home Address of Chapter Memb. Chrm.</i>	<i>Dates of Major Rush</i>
ALPHA PROVINCE				
Connecticut Alpha University of Connecticut	Barbara Dowbekin	1461 Storrs Rd. Storrs, CT 06268	41 Knollwood Dr. Morristown, NJ 07960	
Maine Alpha University of Maine	Elizabeth Squire	Somerset Hall, U.M.O. Orono, ME 04469	28 Quarry Rd., Apt. 34 Waterville, ME 04901	Sept. 21-29, '81
Massachusetts Alpha Boston University	Wendy Wagner	30 Bay State Rd. Box 218 Boston, MA 02215	7 Boyle Rd. Scotia, NY 12302	
Vermont Beta University of Vermont	Kathy M. Kelley	369 S. Prospect St. Burlington, VT 05401	24 Forest Rd. Essex Junction, VT 05402	Sept. 23-28, '81
BETA PROVINCE				
New York Alpha Syracuse University	Tracey E. McGann	210 Walnut Place Syracuse, NY 13210	2025 E. 29 St. Brooklyn, NY 11229	Sept. 23-Oct. 4, '81
New York Gamma St. Lawrence University	Cynthia L. Stahl	21 Romoda Drive Canton, NY 13617	Rt. 1, Box 257 Fort Ann, NY 12827	Sept., 1981 Feb., 1982
New York Delta Cornell University	Sarina D. Monast	114 Summit St., Apt. 25 Ithaca, NY 14850	7 Edith Ave. Buzzards Bay, MA 02532	Jan.-Feb. '82
Ontario Alpha University of Toronto	Linda C. Phillips	19 Wythenshawe Wood West Hill, Ont. M1E 1H1 Canada	19 Wythenshawe Wood West Hill, Ont. M1E 1H1 Canada	Sept. 21-Oct. 7, '82
Ontario Beta Univ. of Western Ontario	Leslie Dube	293 Central Ave. London, Ont. N6B 2C9	738 Fanshawe Pk. Rd. London, Ont. N5X 1L5	
GAMMA PROVINCE				
Pennsylvania Beta Bucknell University	Susan Barone	Bucknell U., Box C-1427 Lewisburg, PA 17837	8 Cushman Rd. Rosemont, PA 19010	Feb. 5-21
Pennsylvania Gamma Dickinson College	Dana Carter	60 W. Pomfret St. Carlisle, PA 17013	1030 Ridgefield Rd. Wilton, CT 06897	
Pennsylvania Epsilon Pennsylvania State Univ.	Lynne Allen	609 Hiester University Park, PA 16802	Unit 101, 731 Mooring Rd. Ocean City, MD 21842	Sept., 1981
Pennsylvania Zeta Washington & Jefferson Coll.	Kristan Ann Makar	Box 825 241 East Beau St. Washington, PA 15301	1416 Chaplin St. Conway, PA 15027	February, 1982
Pennsylvania Eta Lafayette College	Cynthia Celentano	225 Reeder St. Easton, PA 18042	220 Church St. Ramsey, NJ 07446	January, '82
DELTA PROVINCE				
Maryland Beta University of Maryland	Patricia A. Harkins	12 Fraternity Row College Park, MD 20740	6329 Brightlea Dr. Lanham, MD 20801	Aug., 29-Sept. 11, '81
Virginia Gamma	Anne A. Benton	Camm 145, Box 7400 College Station Williamsburg, VA 23186	3653 N. 38th St. Arlington, VA 22207	Sept. 5-13, '81
Virginia Delta Old Dominion University	Deanna Gianninoto	1065 W. 50 St., Rm. 310 Norfolk, VA 23508	15 Laurel Dr. Lawrenceville, NJ 08648	

<i>Chapter & School</i>	<i>Name of Chapter Membership Chairman</i>	<i>School Address of Chapter Memb. Chrm.</i>	<i>Home Address of Chapter Memb. Chrm.</i>	<i>Dates of Major Rush</i>
Virginia Epsilon University of Virginia	Pamela Louise Vajda	1509 Grady Ave. Charlottesville, VA 22903	626 Glengary Drive Pittsburgh, PA 15215	Jan., 1982
West Virginia Alpha West Virginia University	Leslie Brant	246C Fife Ave. Morgantown, WV 26505	1595 Citation Rd. Hephzibah, GA 30815	Sept. 18-26, '81
West Virginia Gamma Bethany College	Lauren MacKinnon	Box 1142 Bethany, WV 26032	Box 87A, R. D. #1 Pittstown, NJ 08867	February, 1982
EPSILON PROVINCE				
Georgia Alpha University of Georgia	Lisa Garrard	886 S. Milledge Ave. Athens, GA 30609	201 Oakmount Dr. Peachtree City, GA 30269	Sept., 1981
North Carolina Alpha Univ. of North Carolina	Kelly Jones	109 Hillsborough St. Chapel Hill, NC 27514	3851 Somerset Dr. Durham, NC 27707	Aug. 28-Sept. 7, '81
North Carolina Beta Duke University	Elizabeth Thorington	7488 C S, Duke Univ. Durham, NC 27708	2425 Midfield Dr. Montgomery, AL 36111	
South Carolina Alpha Univ. of South Carolina	Wendy Arndt	Box 86162 Columbia, SC 29225	700 Dievenger Rd. Greer, SC 29651	Aug. 25-Sept. 4, '81
South Carolina Beta Clemson University	Robyn E. Stage	PO Box 3102 Clemson Univ. Station Clemson, SC 29632	7 Whittington Dr. Greenville, SC 29615	Aug. 16-23, '81
ZETA PROVINCE				
Alabama Alpha Birmingham-Southern Coll.	Alison L. Pool	PO Box 156 Birmingham-Southern Coll. Birmingham, AL 35254	PO Box 156 Birmingham-Southern Coll. Birmingham, AL 35254	Sept. 2-9, '81
Alabama Beta University of Alabama	Jenifer Kisgen	P.O. Box BP University, AL 35486	34 Woodland Hills Tuscaloosa, AL 35405	
Alabama Gamma Auburn University	Tricia Shipman	Dorm J, Room 214 Auburn University Auburn, AL 36849	1804 Verde Trail Dothan, AL 36303	Sept. 13-19, '81
Florida Alpha Stetson University	Mitzi Anderson	Box 762 Stetson University DeLand, FL 32720	Rt. 2, Box 692 DeLand, FL 32720	Sept. 13-19, '81
Florida Beta Florida State University	Debbie Harris	519 W. Jefferson St. Tallahassee, FL 32301	2001 Belle Vue Way Apt. 56 Tallahassee, FL 32304	Aug. 23-30, '81
Florida Epsilon Univ. of Central Florida	Conny Cultraro	3405 Lariat Ln., #8 Orlando, FL 32817	3405 Lariat Ln., #8 Orlando, FL 32817	Sept. 26-Oct. 4, '81
ETA PROVINCE				
Michigan Alpha Hillsdale College	Vicki Ryland	304 Hillsdale St. Hillsdale, MI 49242	20736 Beaconsfield Blvd. Rocky River, OH 44116	Aug. 30-Sept. 18, '81
Michigan Beta University of Michigan	Kathryn A. Whearty	836 Tappan Ann Arbor, MI 48104	912 S. Forest, Apt. 1 Ann Arbor, MI 48104	Sept. 16-Oct. 5, '81
Michigan Gamma Michigan State University	Susan Stanwood	343 N. Harrison East Lansing, MI 48823	3473 Burbank Dr. Ann Arbor, MI 48105	Sept. 20-Oct. 1, '81
Michigan Delta Albion College	Melissa Trytten	1107 E. Cass Albion, MI 49224	2030 Chaucer Drive Ann Arbor, MI 48103	February 1-7, 1982
THETA PROVINCE				
Indiana Alpha Franklin College	Madeline Mitchell	201 Patterson St. Franklin, IN 46131	201 Patterson St. Franklin, IN 46131	Sept. 1-5, '81
Indiana Beta Indiana University	Cathy Zimlich	928 E. Third Bloomington, IN 47401	6208 Orion Rd. Louisville, KY 40222	Jan. 4-10, 1982 (RIF deadline 11/15/81)
Indiana Gamma Butler University	Lisa Klingenberger	831 W. Hampton Indianapolis, IN 46208	4609 Beuna Vista Dr. Indianapolis, IN 46208	Sept. 1-5, '81
Indiana Delta Purdue University	Jennifer Marshall	1012 State W. Lafayette, IN 47906	255 Gateshead Dr. McMurray, PA 15317	

<i>Chapter & School</i>	<i>Name of Chapter Membership Chairman</i>	<i>School Address of Chapter Memb. Chrm.</i>	<i>Home Address of Chapter Memb. Chrm.</i>	<i>Dates of Major Rush</i>
Indiana Epsilon DePauw University	Julie James	303 S. Locust St. Greencastle, IN 46135	12211 Woodside Ct. Wauwatosa, WI 53226	Aug. 23-29, '81
Indiana Zeta Ball State University	Kim Arnold	Suite 316, Rogers Hall Muncie, IN 47306	R.R. 1, Country Villa Rd. Cloverdale, IN 46120	
Indiana Eta Ind-Purdue Univ. at Ft. Wayne	Lynn Ellen Johnson	6510 Hadley Farm Ln., #309 Ft. Wayne, IN 46815	2563 W. 26th St. Marion, IN 46952	Sept. 13-27, '81
IOTA PROVINCE				
Ohio Alpha Ohio University	Susan Hinkle	6 S. College St. Athens, OH 45701	1417 Pebble Creek Dr. Glenview, IL 60025	Sept. 13-18, '81
Ohio Beta Ohio State University	Linda Ann Blair	1845 Indianola Columbus, OH 43201	109 Applewood Dr. Chillicothe, OH 45601	Oct. 4-11, '81
Ohio Delta Ohio Wesleyan University	Daphne Miller	Box 151, Hayes Hall Ohio Wesleyan U. Delaware, OH 43015	913 Franklin Turnpike Allendale, NJ 07401	Sept. 16-Oct. 2, '81
Ohio Epsilon University of Toledo	Cathy Casper	2632 Drummond Toledo, OH 43605	2632 Drummond Toledo, OH 43606	Sept. 14-25, '81
Ohio Zeta Miami University	Sue Suelter	Suite 104 MacCracken Hall Oxford, OH 45056	5305 Olympia Dr. Indianapolis, IN 46208	Aug. 16-30, '81
Ohio Eta Denison University	Katherine Gerberg	Box 1099, Slayer Hall Denison University Granville, OH 43023	37 Gordon Road Essex Fells, NJ 07021	Oct. 4-31, '81
KAPPA PROVINCE				
Kentucky Alpha University of Louisville	Susan E. Schaefer	2030 Confederate Place Louisville, KY 40208	3007 Falmouth Drive Louisville, KY 40205	Sept. 8-11
Kentucky Beta University of Kentucky	Laura Murphy	409 Columbia Ave. Lexington, KY 40508	3412 Nantucket Dr. Lexington, KY 40502	Aug. 16-24, '81
Kentucky Gamma Eastern Kentucky University	Jayne Kalbaugh	Telford Hall, E.K.U. Richmond, KY 40475	3501 Poinciana Rd. Middletown, OH 45042	
Tennessee Alpha Univ. of Tennessee at Chattanooga	Laura Craig	846 Oak St. Chattanooga, TN 37401	2228 Havencrest Dr. Chattanooga, TN 37421	
Tennessee Beta Vanderbilt University	Ann Dillingham	Box 2407-B, Vanderbilt Nashville, TN 37235	4916 E. Crestwood Dr. Little Rock, AR 72207	Jan. 12-23, '82
Tennessee Gamma University of Tennessee	Cathie Barker	Box 167, 1629 W. Cumberland Knoxville, TN 37916	1408 Belmeade Place Kingsport, TN 37664	Sept. 17-26, '81
LAMBDA PROVINCE				
Louisiana Alpha Newcomb College	Julie Thurner	P.O. Box C560, 64 Newcomb Pl. New Orleans, LA 70118	663 Watch Hill Ln. Cincinnati, OH 45230	Aug. 29-Sept. 12, '81
Louisiana Beta Louisiana State University	Beth Waggenspack	PO Box 17560-A Pi Beta Phi House Baton Rouge, LA 70893	PO Box 17764, LSU Baton Rouge, LA 70803	Aug. 16-22, '81
Mississippi Alpha U. of Southern Mississippi	Brenda Cole	Rt. 4, Box 150 Hattiesburg, MS 39401	Rt. 4, Box 150 Hattiesburg, MS 39401	Aug. 19-24, '81
Mississippi Beta University of Mississippi	Sonya Lewis	Box 8347 University, MS 38677	811 Fairfax Circle Jackson, MS 39211	
Tennessee Delta Memphis State University	Kathy Hartley	PO Box 90105, MSU Memphis, TN 38152	9201 Fletcher Trace Pkwy. Memphis, TN 38134	Sept. 16-26, '81
MU PROVINCE				
Illinois Alpha Monmouth College	Varleen Dana-	Box 131, Monmouth College 120 Gibson Hall Monmouth, IL 61462	R.R. 2 Kewanee, IL 61443	Sept. 13-18, '81
Illinois Beta-Delta Knox College	Jennifer Newman	Knox College, Box 1637 Galesburg, IL 61401	228 Fairbank Rd. Riverside, IL 60546	Sept. 14-20, '81

<i>Chapter & School</i>	<i>Name of Chapter Membership Chairman</i>	<i>School Address of Chapter Memb. Chrm.</i>	<i>Home Address of Chapter Memb. Chrm.</i>	<i>Dates of Major Rush</i>
Illinois Epsilon Northwestern University	Kerry Shannon	636 Emerson Evanston, IL 60201	2075 W. Hopkins Pl. Chicago, IL 60620	
Illinois Zeta University of Illinois	Heather Cartwright	1005 S. Wright St. Champaign, IL 61820	15 Golfview Place DeKalb, IL 60115	Aug. 21-28, '81
Illinois Eta Millikin University	Emily Kirby	453 S. Westlawn Decatur, IL 62522	453 S. Westlawn Decatur, IL 62522	Aug. 31-Sept. 3, '81
Illinois Theta Bradley University	Dena McGregor	1004 N. Institute Peoria, IL 61606	3284 Sage Drive Rockford, IL 61111	Aug. 24-29, '81
Illinois Iota Illinois State University	Nancy Yoder	709 W. College Normal, IL 61761	1117 E. Monroe Bloomington, IL 61701	Aug. 28-Sept. 3, '81
NU PROVINCE				
Iowa Alpha Iowa Wesleyan University	Anna Gallaher	406 N. Main Mt. Pleasant, IA 52641	1106 Robin Rd. Muscatine, IA 52761	Sept. 15-30, '81
Iowa Beta Simpson College	Karen Kay Marcussen	406 North Buxton Indianola, IA 50125	R.R. #4 Harlan, IA 51537	Sept. 14, '81
Iowa Gamma Iowa State University	Martha Huntington	208 Ash Ames, IA 50010	403 19th St. West Clear Lake, IA 50428	Aug. 19-24, '81
Iowa Zeta University of Iowa	Alison R. Toppen	815 E. Washington Iowa City, IA 52240	1706 Margaret Lane DeKalb, IL 60115	Aug. 19-26, '81
Minnesota Alpha University of Minnesota	Nora Helmstedter	614 Delaware St. SE Minneapolis, MN 55455	4832 Gaywood Dr. Minnetonka, MN 55343	Sept. 20-26, '81
North Dakota Alpha University of North Dakota	Jane A. Clapp	409 Cambridge Grand Forks, ND 58201	Adams, ND 58210	Aug. 17-21, '81
Wisconsin Gamma Lawrence University	Cindy Carlson	307 E. Lawrence St. Appleton, WI 54911	715 Roland Ave. Rockford, IL 61107	
XI PROVINCE				
Kansas Alpha Kansas University	Susan Sellers	1612 W. 15th Lawrence, KS 66044	119 Kisiwa Hutchinson, KS 67501	Jan., 1982
Kansas Beta Kansas State University	Dianne R. Danner	1819 Todd Road Manhattan, KS 66502	2016 Thackery Manhattan, KS 66502	Aug. 13-18, '81
Missouri Alpha University of Missouri	Sally Schell	511 E. Rollins Columbia, MO 65201	3503 Country Club Dr. Jefferson City, MO 65101	Aug. 22-30, '81
Missouri Beta Washington University	Peggy Klein	Box 4750, 6515 Wydown Blvd. St. Louis, MO 63105	1729 S. 9th St. Fargo, ND 58103	Sept. 10-21, '81
Missouri Gamma Drury College	Julie Kaye Ball	213 Smith Hall, Drury Springfield, MO 65802	3055 E. 38th Place Tulsa, OK 74105	Sept. 3-6, '81
Nebraska Beta University of Nebraska	Vicki Saffer	426 N. 16th St. Lincoln, NE 68508	344 Lyncrest Dr. Lincoln, NE 68510	Aug. 20-22, '81
South Dakota Alpha University of South Dakota	Sandy Willats	118 N. Plum Vermillion, SD 57069	404 E. Benton Bloomfield, NE 68718	Aug. 25-28, '81
OMICRON PROVINCE				
Arkansas Alpha University of Arkansas	Sandi Hildebrand	502 W. Maple Fayetteville, AR 72701	Delmar Apts. 600 W. North Apt. E5 Fayetteville, AR 72701	Aug. 18-25, '81
Arkansas Beta U. of Arkansas at Little Rock	Sharon Clay	703 Mills N. Little Rock, AR 72117	703 Mills N. Little Rock, AR 72117	Sept. 17-19, '81
Oklahoma Alpha University of Oklahoma	Jill Gale	1701 Elm Norman, OK 73069	5804 S. New Haven Tulsa, OK 74135	Aug. 16-21, '81
Oklahoma Beta Oklahoma State University	Susan Shons	324 S. Cleveland Stillwater, OK 74074	12100 Quail Creek Rd. Oklahoma City, OK 73120	

<i>Chapter & School</i>	<i>Name of Chapter Membership Chairman</i>	<i>School Address of Chapter Memb. Chrm.</i>	<i>Home Address of Chapter Memb. Chrm.</i>	<i>Dates of Major Rush</i>
PI PROVINCE				
Texas Alpha University of Texas	Mimi Bergerac	2300 San Antonio Austin, TX 78705	840 One Main Pl. Dallas, TX 75250	Aug. 24-30, '81
Texas Beta Southern Methodist Univ.	Mary Louise Wood	3101 Daniel Dallas, TX 75205	3101 Daniel Dallas, TX 75205	Jan. 6-12, 1982
Texas Gamma Texas Tech. University	Diane Gunter	Box 4324, Tech Sta. Lubbock, TX 79409	Box 4324, Tech Sta. Lubbock, TX 79409	Aug. 23-30, '81
Texas Delta Texas Christian University	Myra Matthews	4320 Bellaire Dr., #209 Ft. Worth, TX 76109	4320 Bellaire Dr., #209 Ft. Worth, TX 76109	Aug. 24-29, '81
Texas Epsilon North Texas State Univ.	Tena Hamric	200 Ave. D, Apt. 320 Denton, TX 76201	621 Kingston Grand Prairie, TX 75051	Sept. 4-9, '81
Texas Zeta Baylor University	Mindy Jones	1624 S. 1st, #512 Waco, TX 76706	3607 Laurelledge Lane Austin, TX 78731	Jan., 1982
RHO PROVINCE				
Colorado Alpha University of Colorado	Janet Weber	890 11th St. Boulder, CO 80302	200 22nd St. Ocean City, NJ 08226 (Until July 10)	Aug. 26-31, '81
Colorado Gamma Colorado State University	Shannon O'Leary	625 W. Lake St. Ft. Collins, CO 80521	3356 S. Uinta Ct. Denver, CO 80231	Aug. 24-30, '81
New Mexico Alpha University of New Mexico	Karen L. Beddo	1701 Mesa Vista NE Albuquerque, NM 87106	1601 Harvard Dr. NE Albuquerque, NM 87106	Aug. 16-20, '81
New Mexico Beta New Mexico State University	Karen Rahe	PO Box 3134 University Park, NM 88003	PO Box 3134 University Park, NM 88003	Aug. 13-19, '81
Wyoming Alpha University of Wyoming	Edna Walsh	Pi Beta Phi Fraternity Park Laramie, WY 82070	1610 Manor Dr. Casper, WY 82601	
SIGMA PROVINCE				
Alberta Alpha University of Alberta	Stephanie Park	11012-85 Avenue Edmonton, AB T6G 0W6 Canada	3611-107 Street Edmonton, AB T6J 2N7 Canada	
Idaho Alpha University of Idaho	Candy Williams	507 Idaho Ave. Moscow, ID 83843	408 N. Mill St. Grangeville, ID 83530	Aug. 12-21, '81
Montana Alpha Montana State University	Sherri Saucier	1304 S. 5th Bozeman, MT 59715	209 E. Garfield Bozeman, MT 59715	Sept. 20-25, '81
Washington Beta Washington State University	Jo Howell	N.E. 825 Linden Pullman, WA 99163	Rt. 1, Box 3 St. John, WA 99171	Sept. 11-15, '81
TAU PROVINCE				
Oregon Alpha University of Oregon	Karen Zeidhblack	1518 Kincaid Eugene, OR 97401	115 SE 62nd Portland, OR 97215	Sept. 14-19, '81
Oregon Beta Oregon State University	Cheryl Biederman	2685 NW Taylor Corvallis, OR 97330	1338 SW Upland Dr. Portland, OR 97221	Sept. 20-28, '81
Oregon Gamma Wilamette University	Tammy L. English	844 Mill St. SE Salem, OR 97301	13315 SW Berthold Beaverton, OR 97051	Aug. 25-28, '81
Washington Alpha University of Washington	Kacie-Linn Gilmore	4548-17th Ave. NE Seattle, WA 98105	2930-76th Ave. SE, #202A Mercer Island, WA 98040	Sept. 17-23, '81
Washington Gamma University of Puget Sound	Christine Lindeman	Seward Hall, #326, UPS Tacoma, WA 98416	4507 Scenic Dr. Yakima, WA 98908	Sept. 2-5, '81

<i>Chapter & School</i>	<i>Name of Chapter Membership Chairman</i>	<i>School Address of Chapter Memb. Chrm.</i>	<i>Home Address of Chapter Memb. Chrm.</i>	<i>Dates of Major Rush</i>
UPSILON PROVINCE				
California Alpha Stanford University	Carrie Katayama	PO Box 4342 Stanford, CA 94305	13493 E. Lincoln Varlier, CA 93648	April, '82
California Beta Univ. of California (Berkeley)	Libby Hill	2325 Piedmont Ave. Berkeley, CA 94704	1152 Cherry St. Winnetka, IL 60093	
California Theta U. of California at Davis	Lisa Stephenson	510 Arthur St., #228 Davis, CA 95616	510 Arthur St., #228 Davis, CA 95616	Sept. 12-17, '81
Nevada Alpha University of Nevada	Brenda Becker	2050 Regent St. Reno, NV 89509	2050 Regent St. Reno, NV 89509	Aug. 17-21, '81
Utah Alpha University of Utah	Jane Merritt	250 Elizabeth St. Salt Lake City, UT 84102	250 Elizabeth St. Salt Lake City, UT 84102	Sept. 20-26, '81
PHI PROVINCE				
Arizona Alpha University of Arizona	Jenny Birtch	1035 N. Mountain Ave. Tucson, AZ 85719	5150 Calle Dos Cabezas Tucson, AZ 85718	Aug. 16-21, '81
Arizona Beta Arizona State University	Lisa Anne Martin	Palo Verde Main, #187 Tempe, AZ 85281	809 W. Moon Valley Dr. Phoenix, AZ 85023	Aug. 9-14, '81
California Gamma U. of Southern California	Carol DiStanislaio	667 W. 28th St. Los Angeles, CA 90007	1430 Lincoln Ln. Newport Beach, CA 92660	Sept. 17-21, '81
California Delta U. of Calif. (Los Angeles)	Laura S. Wilhite	700 Hilgard Los Angeles, CA 90024	10941 Strathmore, #39 Los Angeles, CA 90024	Sept. 2-12, '81
California Epsilon San Diego State College	Lynn McClure	5080 College Pl. San Diego, CA 92115	1283 Eastside Rd. El Cajon, CA 92020	
California Zeta U. of Calif. (Santa Barbara)	Colleen McGrath	763 Camino Pescadero Goleta, CA 93117	510 Bonhill Rd. Los Angeles, CA 90049	Sept. 13-18, '81
California Eta U. of California (Irvine)	Cecelia Kennedy	511 Park Ave. Balboa Island, CA 92662	222 Montreal St. Playa del Rey, CA 90291	Sept. 21-24, '81

Alumnae Club Chairmen

FOR 1981-82 RUSHING SEASON

*Indicates the name of the new chairman was not received, and the name of the Club President is listed.

If your area is not listed, contact Alumnae Province President—see end of listings.

ALPHA PROVINCE

CONNECTICUT

Avon (See Hartford, Ct.)
Branford (See New Haven, Ct.)
Bloomfield (See Hartford, Ct.)
Byram (See So. Fairfield Cty., Ct.)
Cheshire (See New Haven, Ct.)
Cos Cob (See So. Fairfield Cty., Ct.)
Danbury (See Northern Fairfield County)
Darien (See So. Fairfield Cty., Ct.)
East Hartford (See Manchester, Ct.)
East Haven (See New Haven, Ct.)
Easton (See So. Fairfield Cty., Ct.)
Elmwood (See Hartford, Ct.)
Enfield (See Manchester Area)
Fairfield (See So. Fairfield Cty., Ct.)
Farmington (See Hartford, Ct.)
Glastonbury (See Manchester, Ct.)
Granby (See Hartford, Ct.)
Greenwich (See So. Fairfield Cty., Ct.)

Guilford (See New Haven, Ct.)
Hamden (See New Haven, Ct.)
Hartford (See Hartford, Ct.)
Manchester (See Manchester, Ct.)
Milford (See New Haven, Ct.)
Mount Carmel (See New Haven, Ct.)
New Canaan (See So. Fairfield Cty., Ct.)
New Haven (See New Haven, Ct.)
Newington (See Hartford, Ct.)
Northford (See New Haven, Ct.)
North Haven (See New Haven, Ct.)
Norwalk (See So. Fairfield Cty., Ct.)
Old Greenwich (See So. Fairfield Cty., Ct.)
Orange (See New Haven, Ct.)
Redding (See So. Fairfield Cty., Ct.)
Ridgefield (See So. Fairfield Cty., Ct.)
Riverside (See So. Fairfield Cty., Ct.)
Rockville (See Manchester, Ct.)
Rowayton (See So. Fairfield Cty., Ct.)
Sandy Hook (See Northern Fairfield County)

Simsbury (See Hartford, Ct.)
Somers (See Manchester, Ct.)
South Windsor (See Manchester, Ct.)
Southport (See So. Fairfield Cty., Ct.)
Stamford (See So. Fairfield Cty., Ct.)
Storrs (See Manchester Area)
Tolland (See Manchester Area)
Trumbull (See So. Fairfield Cty., Ct.)
Vernon (See Manchester, Ct.)
Wallingford (See New Haven, Ct.)
West Hartford (See Hartford, Ct.)
West Haven (See New Haven, Ct.)
Weston (See Southern Fairfield County, Ct.)
Westport (See Southern Fairfield County, Ct.)
Wetherfield (See Hartford, Ct.)
Wilton (See Southern Fairfield County, Ct.)
Windsor (See Hartford, Ct.)
Woodbridge (See New Haven, Ct.)

MAINE

Bangor (See Eastern Maine)
 Brewer (See Eastern Maine)
 Cumberland Center (See Portland, Me.)
 Cumberland Mills (See Portland, Me.)
 Falmouth (See Portland, Me.)
 Gorham (See Portland, Me.)
 Old Town (See Eastern Maine)
 Orono (See Eastern Maine)
 Portland (See Portland, Me.)
 Scarborough (See Portland, Me.)
 South Portland (See Portland, Me.)
 Stillwater (See Eastern Maine)
 Village of Hampden (See Eastern Maine)
 Westbrook (See Portland, Me.)
 Windham (See Portland, Me.)
 Yarmouth (See Portland, Me.)

MASSACHUSETTS

Adams (See Berkshire, Mass.)
 Berkshire (See Berkshire, Mass.)

Brighton (See West Suburban Boston, Mass.)
 Cheshire (See Berkshire, Mass.)
 Dalton (See Berkshire, Mass.)
 Dedham (See West Suburban Boston, Mass.)
 East Longmeadow (See Greater Springfield, Mass.)
 Framingham (See West Suburban Boston, Mass.)
 Great Barrington (See Berkshire, Mass.)
 Hampden (See Greater Springfield, Mass.)
 Hancock (See Berkshire, Mass.)
 Hinsdale (See Berkshire, Mass.)
 Housatonic (See Berkshire, Mass.)
 Lanesboro (See Berkshire, Mass.)
 Lee (See Berkshire, Mass.)
 Lenox (See Berkshire, Mass.)
 Lexington (See West Suburban Boston, Mass.)
 Lincoln (See West Suburban Boston, Mass.)
 Longmeadow (See Greater Springfield, Mass.)
 Natick (See West Suburban Boston, Mass.)
 Needham (See West Suburban Boston, Mass.)
 Newton (See West Suburban Boston, Mass.)
 Newton Centre (See West Suburban Boston, Mass.)

Newton Highlands (See West Suburban Boston, Mass.)
 Newtonville (See West Suburban Boston, Mass.)
 North Adams (See Berkshire, Mass.)
 Norwood (See West Suburban Boston, Mass.)
 Pittsfield (See Berkshire, Mass.)
 Stockbridge (See Berkshire, Mass.)
 Sudbury (See West Suburban Boston, Mass.)
 Walpole (See West Suburban Boston, Mass.)
 Wayland (See West Suburban Boston, Mass.)
 Wellesley (See West Suburban Boston, Mass.)
 Wellesley Hills (See West Suburban Boston, Mass.)
 West Newton (See West Suburban Boston, Mass.)
 Weston (See West Suburban Boston, Mass.)
 Westwood (See West Suburban Boston, Mass.)
 Wilbraham (See Greater Springfield, Mass.)
 Williamstown (See Berkshire, Mass.)

VERMONT

Burlington (See Burlington, VT)
 Williston (See Burlington, VT)

Clubs and Chairmen

Hartford, CT—Karin Collins (Miss), 29 Robin Road, Apt. 104, West Hartford, CT 06119
 Manchester Area, CT—Mrs. Edward Weiss, 323 Spring Street, Manchester, CT 06040
 New Haven, CT—Mrs. M. Daniel Becque, 144 Carriage Path S., Milford, CT 06460
 *Northern Fairfield County (Pi Phi Pocket)—Mrs. Michael McCraley, 8 Leopard, Sandy Hook, CT 06482
 Southern Fairfield County, CT—Mrs. David Buffett, 370 South Ave., New Canan, CT 06840
 *Eastern, ME—Mrs. Parker Cushman, #5 Cedarwood, Orono, ME 04473

Portland, ME—Mrs. David C. Dutton, 665 Saco Street, Westbrook, ME 04092
 Berkshire County, MA—Mrs. Harold Hutchins, 27 Waverly St., Pittsfield, MA 01201
 Greater Springfield, MA—Mrs. Robert O. Zinnen, 45 Oxford Road, Longmeadow, MA 01106
 *West Suburban Boston, MA—Mrs. Jerome F. Hart, 126 Westfield Street, Westwood, MA 02090
 *Burlington, VT—Mrs. Richard Higgins, 25 Greenfield Road, Essex Jct., VT 05452

BETA PROVINCE**NEW YORK**

Albany (See Albany, N.Y.)
 Alplaus (See Schenectady, N.Y.)
 Altamont (See Albany, N.Y.)
 Amherst (See Buffalo, N.Y.)
 Ardsley (See Westchester County, N.Y.)
 Armonk (See Westchester County, N.Y.)
 Averill Park (See Albany, N.Y.)
 Ballston Lake (See Schenectady, N.Y.)
 Baluvelt (See Rockland County, N.Y.)
 Bardonia (See Rockland County, N.Y.)
 Baxter Estates (See Long Island-North Shore, N.Y.)
 Bedford (See Westchester, N.Y.)
 Bowmansville (See Buffalo, N.Y.)
 Briarcliff Manor (See Westchester County, N.Y.)
 Brooklyn (See New York City, N.Y.)
 Buffalo (See Buffalo, N.Y.)
 Camillus (See Syracuse, N.Y.)
 Carle Place (See Long Island-North Shore, N.Y.)
 Center Brunswick (See Albany, N.Y.)
 Chappaqua (See Westchester County, N.Y.)
 Cheektowago (See Buffalo, N.Y.)
 Chili (See Rochester, N.Y.)
 Churchville (See Rochester, N.Y.)
 Clarence (See Buffalo, N.Y.)
 Clarence Center (See Buffalo, N.Y.)
 Clifton Park (See Schenectady, N.Y.)
 Cohoes (See Albany, N.Y.)
 Colonie (See Albany, N.Y.)
 Congers (See Rockland County, N.Y.)
 Crestwood (See Westchester County, N.Y.)
 Cropseyville (See Albany, N.Y.)
 Cross-River (See Westchester County, N.Y.)
 Croton Falls (See Westchester County, N.Y.)
 Croton-on-Hudson (See Westchester Co., N.Y.)
 Crueters (See Westchester County, N.Y.)
 Defreestville (See Albany, N.Y.)
 Delmar (See Albany, N.Y.)
 Depew (See Buffalo, N.Y.)
 DeWitt (See Syracuse, N.Y.)
 Dobbs Ferry (See Westchester Co., N.Y.)
 Eagle Mills (See Albany, N.Y.)
 East Amherst (See Buffalo, N.Y.)

East Aurora (See Buffalo, N.Y.)
 Eastchester (See Westchester Co., N.Y.)
 East Greenbush (See Albany, N.Y.)
 East Hills (See Long Island-North Shore, N.Y.)
 East Meadow (See Long Island-North Shore, N.Y.)
 East Rochester (See Rochester, N.Y.)
 East Syracuse (See Syracuse, N.Y.)
 Eden (See Buffalo, N.Y.)
 Eggertsville (See Buffalo, N.Y.)
 Elma (See Buffalo, N.Y.)
 Elmsford (See Westchester County, N.Y.)
 Elmsmere (See Albany, N.Y.)
 Fairport (See Rochester, N.Y.)
 Fayetteville (See Syracuse, N.Y.)
 Feura Bush (See Albany, N.Y.)
 Flower Hill (See Long Island-North Shore, N.Y.)
 Garden City (See Long Island-North Shore, N.Y.)
 Garden City Park (See Long Island-North Shore, N.Y.)
 Garden City South (See Long Island-North Shore, N.Y.)
 Glen Cove (See Long Island-North Shore, N.Y.)
 Glen Head (See Long Island-North Shore, N.Y.)
 Glenmont (See Albany, N.Y.)
 Glenwood Landing (See Long Island-North Shore, N.Y.)
 Golden's Bridge (See Westchester County, N.Y.)
 Grafton (See Albany, N.Y.)
 Grand Island (See Buffalo, N.Y.)
 Green Island (See Albany, N.Y.)
 Greenvale (See Long Island-North Shore, N.Y.)
 Grooms Corners (See Schenectady, N.Y.)
 Guilderland (See Albany, N.Y.)
 Hamburg (See Buffalo, N.Y.)
 Harrison (See Westchester County, N.Y.)
 Hartsdale (See Westchester County, N.Y.)
 Hastings-on-Hudson (See Westchester County, N.Y.)
 Haverstraw (See Rockland County, N.Y.)
 Hawthorne (See Westchester County, N.Y.)
 Henrietta (See Rochester, N.Y.)
 Hillburn (See Rockland County, N.Y.)
 Honeoye Falls (See Rochester, N.Y.)
 Irvington-on-Hudson (See Westchester County, N.Y.)
 Ithaca (See Ithaca, N.Y.)
 Jonesville (See Schenectady, N.Y.)
 Karner (See Albany, N.Y.)

Katonah (See Westchester County, N.Y.)
 Kenmore (See Buffalo, N.Y.)
 Kinderhook (See Albany, N.Y.)
 Larchmont (See Westchester County, N.Y.)
 Latham (See Albany, N.Y.)
 Lewisboro (See Westchester County, N.Y.)
 Locust Valley (See Long Island-North Shore, N.Y.)
 Loudonville (See Albany, N.Y.)
 Macedon (See Rochester, N.Y.)
 Mamaroneck (See Westchester Co., N.Y.)
 Manhasset (See Long Island-North Shore, N.Y.)
 Manorhaven (See Long Island-North Shore, N.Y.)
 Marilla (See Buffalo, N.Y.)
 Marion (See Rochester, N.Y.)
 Mattydale (See Syracuse, N.Y.)
 McKnawnville (See Albany, N.Y.)
 Mechanicville (See Albany, N.Y.)
 Mill Neck (See Long Island-North Shore, N.Y.)
 Millwood (See Westchester County, N.Y.)
 Mineola (See Long Island-North Shore, N.Y.)
 Mohegan Lake (See Westchester County, N.Y.)
 Monsey (See Rockland County, N.Y.)
 Montrose (See Westchester County, N.Y.)
 Mt Kisco (See Westchester County, N.Y.)
 Mt. Vernon (See Westchester County, N.Y.)
 Mumford (See Rochester, N.Y.)
 Munsey Park (See Long Island-North Shore, N.Y.)
 Muttontown (See Long Island-North Shore, N.Y.)
 Nanuet (See Rockland County, N.Y.)
 New City (See Rockland County, N.Y.)
 New Rochelle (See Westchester County, N.Y.)
 New Scotland (See Albany, N.Y.)
 Newtonville (See Albany, N.Y.)
 New York City (See New York City, N.Y.)
 Niskayuna (See Schenectady, N.Y.)
 North Greenbush (See Albany, N.Y.)
 North Massapequa (See Long Island-North Shore, N.Y.)
 North Merrick (See Long Island-North Shore, N.Y.)
 North New Hyde Park (See Long Island-North Shore, N.Y.)
 North Syracuse (See Syracuse, N.Y.)
 North Tonawanda (See Buffalo, N.Y.)
 Nyack (See Rockland County, N.Y.)
 Old Brookville (See Long Island-North Shore, N.Y.)

Old Westbury (See Long Island-North Shore, N.Y.)
 Orchard Park (See Buffalo, N.Y.)
 Orangeburg (See Rockland County, N.Y.)
 Ossining (See Westchester County, N.Y.)
 Oyster Bay (See Long Island-North Shore, N.Y.)
 Oyster Bay Cove (See Long Island-North Shore, N.Y.)
 Palisades (See Rockland County, N.Y.)
 Pearl River (See Rockland County, N.Y.)
 Peekskill (See Westchester County, N.Y.)
 Pelham (See Westchester County, N.Y.)
 Pelham Manor (See Westchester County, N.Y.)
 Penfield (See Rochester, N.Y.)
 Piermont (See Rockland County, N.Y.)
 Pitsford (See Rochester, N.Y.)
 Plainview (See Long Island-North Shore, N.Y.)
 Plandome (See Long Island-North Shore, N.Y.)
 Plandome Heights (See Long Island-North Shore, N.Y.)
 Plandome Manor (See Long Island-North Shore, N.Y.)
 Pleasantville (See Westchester County, N.Y.)
 Poestenkill (See Albany, N.Y.)
 Pomona (See Rockland County, N.Y.)
 Port Chester (See Westchester County, N.Y.)
 Port Washington (See Long Island-North Shore, N.Y.)
 Port Washington North (See Long Island-North Shore, N.Y.)
 Pound Ridge (See Westchester County, N.Y.)
 Purchase (See Westchester County, N.Y.)
 Rensselaer (See Albany, N.Y.)
 Rexford (See Schenectady, N.Y.)
 Rochester (See Rochester, N.Y.)
 Roslyn (See Long Island-North Shore, N.Y.)
 Roslyn Estates (See Long Island-North Shore, N.Y.)

Roslyn Heights (See Long Island-North Shore, N.Y.)
 Roslyn Harbor (See Long Island-North Shore, N.Y.)
 Rye (See Westchester County, N.Y.)
 Sands Point (See Long Island-North Shore, N.Y.)
 Scarborough (See Westchester County, N.Y.)
 Scarsdale (See Westchester County, N.Y.)
 Schenectady (See Schenectady, N.Y.)
 Scotia (See Schenectady, N.Y.)
 Scottsville (See Rochester, N.Y.)
 Sea Cliff (See Long Island-North Shore, N.Y.)
 Shrub Oak (See Westchester County, N.Y.)
 Skaneateles (See Syracuse, N.Y.)
 Slingerlands (See Albany, N.Y.)
 Sloatsburg (See Rockland County, N.Y.)
 Snyder (See Buffalo, N.Y.)
 Snyders Lake (See Albany, N.Y.)
 Somers (See Westchester County, N.Y.)
 South Cheektowaga (See Buffalo, N.Y.)
 South Nyack (See Rockland County, N.Y.)
 South Salem (See Westchester County, N.Y.)
 South Wales (See Buffalo, N.Y.)
 Spenceport (See Rochester, N.Y.)
 Spring Valley (See Rockland County, N.Y.)
 Staten Island (See New York City, N.Y.)
 Stewart Manor (See Long Island-North Shore, N.Y.)
 Stony Point (See Rockland County, N.Y.)
 Strathmore (See Long Island-North Shore, N.Y.)
 Syracuse (See Syracuse, N.Y.)
 Suffern (See Rockland County, N.Y.)
 Tallman (See Rockland County, N.Y.)
 Tappan (See Rockland County, N.Y.)
 Tarrytown (See Westchester County, N.Y.)

Thornwood (See Westchester County, N.Y.)
 Tonawanda (See Buffalo, N.Y.)
 Troy (See Albany, N.Y.)
 Tuckahoe (See Westchester County, N.Y.)
 Upper Nyack (See Rockland County, N.Y.)
 Valhalla (See Westchester County, N.Y.)
 Valley Cottage (See Rockland County, N.Y.)
 Victor (See Rockland County, N.Y.)
 Vischer's Ferry (See Schenectady, N.Y.)
 Voorheesville (See Albany, N.Y.)
 Waccabuc (See Westchester County, N.Y.)
 Wales (See Buffalo, N.Y.)
 Wales Center (See Buffalo, N.Y.)
 Wanakah (See Buffalo, N.Y.)
 Waterford (See Buffalo, N.Y.)
 Watervliet (See Albany, N.Y.)
 Webster (See Rochester, N.Y.)
 Westbury (See Long Island-North Shore, N.Y.)
 West Falls (See Buffalo, N.Y.)
 West Nyack (See Rockland County, N.Y.)
 West Sand Lake (See Albany, N.Y.)
 West Seneca (See Buffalo, N.Y.)
 White Plains (See Westchester County, N.Y.)
 Williamsville (See Buffalo, N.Y.)
 Wynantskill (See Albany, N.Y.)
 Yonkers (See Westchester County, N.Y.)
 Yorktown Heights (See Westchester County, N.Y.)

QUEBEC

Montreal (See Montreal, Que.)

Clubs and Chairmen

Albany, NY—Margaret Harvey, 38 Cameron Road, Troy, NY 12180
 Buffalo, NY—Mrs. John K. Howell, 289 Ashford Avenue, Tonawanda, NY 14150
 *Ithaca, NY—Mrs. Ralph Johnson, 310 2nd Street, Ithaca, NY 14850
 Long Island-North Shore, NY—Mrs. Stephen Wasilchuk, 21 Capitol Hts. Road, Oyster Bay, NY 11771
 *New York City, NY—Mrs. Richard Pavlica, 3231 Waterbury Ave., Bronx, NY 10465
 Rochester, NY—Mrs. James Cronin, 138 Elmerston Rd., Rochester, NY 14620

*Rockland County, NY—Mrs. Travis Jackson, 3 Dawn Lane, Suffern, NY 10901
 *Schenectady, NY—Mrs. Robert Spearman, 2276 Pinehaven Drive, Schenectady, NY 12309
 Syracuse, NY—Mrs. A. D. Rogers, 108 Forrest Way, Camillus, NY 13031
 Westchester County, NY—Mrs. G. R. Moore, 99 Longvale Road, Bronxville, NY 10708
 *Montreal, Quebec (Pi Phi Pocket)—Mrs. Fredrick Johnston, 78 York Road, Beaconsfield, Quebec H9W 4L2

GAMMA PROVINCE

DELAWARE

State of Delaware (See Wilmington, Del.)

NEW JERSEY

Allendale (See Bergen County, NJ)
 Allenhurst (See Jersey Shore, NJ)
 Asbury Park (See Jersey Shore, NJ)
 Atlantic Highlands (See Jersey Shore, NJ)
 Avon-by-the-Sea (See Jersey Shore, NJ)
 Barnegat (See Jersey Shore, NJ)
 Basking Ridge (See No. New Jersey)
 Beachwood (See Jersey Shore, NJ)
 Belmar (See Jersey Shore, NJ)
 Berkely Heights (See No. New Jersey)
 Bernardsville (See No. New Jersey)
 Brick Town (See Jersey Shore, NJ)
 Brielle (See Jersey Shore, NJ)
 Chatham (See No. New Jersey)
 Chester (See No. New Jersey)
 Colts Neck (See Jersey Shore, NJ)
 Cranford (See No. New Jersey)
 Deal (See Jersey Shore, NJ)
 Eatontown (See Jersey Shore, NJ)
 Englishtown (See Jersey Shore, NJ)
 Fair Haven (See Jersey Shore, NJ)
 Fair Lawn (See Bergen County, NJ)
 Fanwood (See No. New Jersey)
 Farmingdale (See Jersey Shore, NJ)
 Florham Park (See No. New Jersey)
 Fort River (See Jersey Shore, NJ)
 Fort Monmouth (See Jersey Shore, NJ)
 Freehold (See Jersey Shore, NJ)
 Franklin Lakes (See Bergen County, NJ)

Glen Ridge (See No. New Jersey)
 Glen Rock (See Bergen County, NJ)
 Hackensack (See Bergen County, NJ)
 Highlands (See Jersey Shore, NJ)
 Holmdel (See Jersey Shore, NJ)
 Ho-Ho-Kus (See Bergen County, NJ)
 Howell (See Jersey Shore, NJ)
 Jackson (See Jersey Shore, NJ)
 Lakewood (See Jersey Shore, NJ)
 Lincroft (See Jersey Shore, NJ)
 Little Silver (See Jersey Shore, NJ)
 Livingston (See No. New Jersey)
 Long Branch (See Jersey Shore, NJ)
 Madison (See No. New Jersey)
 Mahwah (See Bergen County, NJ)
 Manasquan (See Jersey Shore, NJ)
 Maplewood (See No. New Jersey)
 Marlboro (See Jersey Shore, NJ)
 Matawan (See Jersey Shore, NJ)
 Mendham (See No. New Jersey)
 Middletown (See Jersey Shore, NJ)
 Midland Park (See Bergen County, NJ)
 Millburn (See No. New Jersey)
 Monmouth Beach (See Jersey Shore, NJ)
 Montclair (See No. New Jersey)
 Morristown (See No. New Jersey)
 Mountainside (See No. New Jersey)
 Murray Hill (See No. New Jersey)
 Neptune (See Jersey Shore, NJ)
 New Providence (See No. New Jersey)
 New Shrewsbury (See Jersey Shore, NJ)
 Oakhurst (See Jersey Shore, NJ)
 Oakland (See Bergen County, NJ)
 Ocean (See Jersey Shore, NJ)
 Ocean County (See Jersey Shore, NJ)

Oceanport (See Jersey Shore, NJ)
 Point Pleasant (See Jersey Shore, NJ)
 Pottersville (See No. New Jersey)
 Ramsey (See Bergen County, NJ)
 Red Bank (See Jersey Shore, NJ)
 Ridgewood (See Bergen County, NJ)
 River Edge (See Bergen County, NJ)
 Roseland (See No. New Jersey)
 Rumson (See Jersey Shore, NJ)
 Saddle River (See Bergen County, NJ)
 Scotch Plains (See No. New Jersey)
 Short Hills (See No. New Jersey)
 Shrewsbury (See Jersey Shore, NJ)
 Somerset (See No. New Jersey)
 Somerville (See N. New Jersey)
 Spring Lake (See No. New Jersey)
 Summit (See No. New Jersey)
 Tom's River (See Jersey Shore, NJ)
 Upper Montclair (See No. New Jersey)
 Upper Saddle River (See Bergen County, NJ)
 Waldwick (See Bergen County, NJ)
 Wall (See Jersey Shore, NJ)
 Waretown (See Jersey Shore, NJ)
 Watchung (See No. New Jersey)
 Westfield (See No. New Jersey)
 West Long Beach (See Jersey Shore, NJ)
 Wyckoff (See Bergen County, NJ)

PENNSYLVANIA

Abingdon (See Philadelphia-Main Line or Delco, PA)
 Aldan (See Philadelphia-Delco, PA)
 Allison Park (See Pittsburgh-South Hills, PA)
 Ambler (See Philadelphia-Main Line or Delco, PA)
 Aspinwall (See Pittsburgh-South Hills, PA)

Bala Cynwyd (See Philadelphia-Main Line, PA)
 Baldwin (See Pittsburgh-South Hills, PA)
 Beaver (See Pittsburgh-South Hills, PA)
 Beaver Falls (See Pittsburgh-South Hills, PA)
 Bellefonte (See State College, PA)
 Berwyn (See Philadelphia-Main Line or Delco, PA)
 Bethel Park (See Pittsburgh-South Hills, PA)
 Boalsburgh (See State College, PA)
 Braddock (See Pittsburgh-South Hills, PA)
 Bridgeville (See Pittsburgh-South Hills, PA)
 Broomall (See Philadelphia-Delco, PA)
 Bryn Mawr (See Philadelphia-Main Line or Delco, PA)
 Camp Hill (See Harrisburg-Carlisle, PA)
 Carlisle (See Harrisburg-Carlisle, PA)
 Carnegie (See Pittsburgh-South Hills, PA)
 Cheltenham (See Philadelphia-Main Line, PA)
 Chester (See Philadelphia-Delco, PA)
 Chestnut Hill (See Philadelphia-Delco, PA)
 Churchill (See Pittsburgh-South Hills, PA)
 Coatesville (See Philadelphia-Delco, PA)
 Cynwyd (See Philadelphia-Main Line, PA)
 Devon (See Philadelphia-Main Line or Delco, PA)
 Dresher (See Philadelphia-Main Line, PA)
 Drexel Hill (See Philadelphia-Delco, PA)
 Erdenheim (See Philadelphia-Main Line, PA)
 Edgewood (See Pittsburgh-South Hills, PA)
 Exton (See Philadelphia-Delco, PA)
 Flourtown (See Philadelphia-Main Line, PA)
 Fort Washington (See Philadelphia-Main Line or Delco, PA)
 Fox Chapel (See Pittsburgh-South Hills, PA)
 Glenshaw (See Pittsburgh-South Hills, PA)
 Glenside (See Philadelphia-Main Line, PA)
 Gradyville (See Philadelphia-Delco, PA)

Greentree (See Pittsburgh-South Hills, PA)
 Hampton Township (See Pittsburgh-South Hills, PA)
 Harrisburg (See Harrisburg-Carlisle, PA)
 Harboro (See Philadelphia-Main Line, PA)
 Haverford (See Philadelphia-Main Line, PA)
 Havertown (See Philadelphia-Delco, PA)
 Hershey (See Harrisburg-Carlisle, PA)
 Huntingdon Valley (See Philadelphia-Delco, PA)
 Jarrettown (See Philadelphia-Main Line, PA)
 Jenkintown (See Philadelphia-Main Line, PA)
 Kennett Square (See Philadelphia-Delco, PA)
 Lansdale (See Philadelphia-Main Line, PA)
 Landsdowne (See Philadelphia-Delco, PA)
 Lemontt (See State College, PA)
 Lemoyne (See Harrisburg-Carlisle, PA)
 Lewisburg (See Central Pennsylvania)
 Lima (See Philadelphia-Delco, PA)
 McMurray (See Pittsburgh-South Hills, PA)
 Mechanicsburg (See Harrisburg-Carlisle, PA)
 Media (See Philadelphia-Delco, PA)
 Merion (See Philadelphia-Main Line or Delco, PA)
 Middleburg (See Central Pennsylvania)
 Mifflinburg (See Central Pennsylvania)
 Milton (See Central Pennsylvania)
 Mt. Carmel (See Central Pennsylvania)
 Mt. Lebanon (See Pittsburgh-South Hills, PA)
 Moylan (See Philadelphia-Delco, PA)
 Narbeth (See Philadelphia-Main Line or Delco, PA)
 New Cumberland (See Harrisburg-Carlisle, PA)
 Newtown Square (See Philadelphia-Delco, PA)
 North Hills (See Philadelphia-Main Line, PA)
 North Allegheny (See Pittsburgh-South Hills, PA)
 North Hills (See Pittsburgh-South Hills, PA)
 Northcumberland (See Central Pennsylvania)

Oakmont (See Pittsburgh-South Hills, PA)
 Oreland (See Philadelphia-Main Line, PA)
 Paoli (See Philadelphia-Main Line or Delco, PA)
 Penn Hills (See Pittsburgh-South Hills, PA)
 Peters Township (See Pittsburgh-South Hills, PA)
 Phoenixville (See Philadelphia-Delco, PA)
 Pine Grove Mills (See State College, PA)
 Pleasant Hills (See Pittsburgh-South Hills, PA)
 Plymouth Meeting (See Philadelphia-Delco, PA)
 Radnor (See Philadelphia-Main Line, PA)
 Roselyn Farms (See Pittsburgh-South Hills, PA)
 Rosemont (See Philadelphia-Main Line or Delco, PA)
 Rutherford Heights (See Harrisburg-Carlisle, PA)
 St. David's (See Philadelphia-Main Line or Delco, PA)
 Sewickley (See Pittsburgh-South Hills, PA)
 Springfield (See Philadelphia-Delco, PA)
 State College (See State College, PA)
 Strafford (See Philadelphia-Main Line or Delco, PA)
 Sunbury (See Central Pennsylvania)
 Swarthmore (See Philadelphia-Delco, PA)
 Thornburg (See Pittsburgh-South Hills, PA)
 Upper Darby (See Philadelphia-Delco, PA)
 Upper St. Clair Twp. (See Pittsburgh-South Hills, PA)
 Villanova (See Philadelphia-Main Line or Delco, PA)
 Wallingford (See Philadelphia-Delco, PA)
 Wayne (See Philadelphia-Main Line or Delco, PA)
 West Chester (See Philadelphia-Delco, PA)
 Woodlyn (See Philadelphia-Delco, PA)
 Williamsport (See Central Pennsylvania)
 Willow Grove (See Philadelphia-Main Line, PA)
 Wyncote (See Philadelphia-Main Line, PA)
 Wyndmoor (See Philadelphia-Delco, PA)
 Wynmoor (See Philadelphia-Main Line, PA)
 Wynnwood (See Philadelphia-Main Line, PA)

Clubs and Chairmen

Wilmington, DE—Mrs. Charles A. Loomis, 3846 Holly Knoll Road, Hockessin, DE 19707
 Bergen County, NJ—Mrs. F. Williamson, 15 Beechwood Road, Ho-Ho-Kus, NJ 07423
 Jersey Shore, NJ—Kathryn Schneck-King, 49 Broadway, Freehold, NJ 07728
 Northern, NJ—Mrs. Malcolm Mackinnon, 23 Grosvenor, Short Hills, NJ 07078
 Central Pennsylvania—Mrs. T. Miles, College Park, Lewisburg, PA 17837
 Harrisburg-Carlisle, PA—Mrs. Charles E. Jacobs, 352 Willow Ave., Camp Hill, PA 17011

Philadelphia-Delco, PA—Miss Shelly Duer, Halstead Apts.-B12, 812 Goshen Rd., West Chester, PA 19380
 Philadelphia-Mainline, PA—Mrs. Wm. J. LeBuhn, 200 Church Road, Devon, PA 19333
 Pittsburgh, PA—Mrs. T. A. Zalenski, 5946 Dashwood Drive, Bethel Park, PA 15102
 *State College, PA—Mrs. Reed McCormick, Skytop Farm, State College, PA 16801

DELTA PROVINCE

VIRGINIA

Albemarle (See Charlottesville, VA)
 Alexandria (See Northern Virginia)
 Annandale (See Northern Virginia)
 Arlington (See Northern Virginia)
 Bon Air (See Richmond, VA)
 Bristol (See Bristol, VA)
 Charlottesville (See Charlottesville, VA)
 Chesapeake (See Norfolk, VA)
 Fairfax (See Northern Virginia)
 Falls Church (See Northern Virginia)
 Great Falls (See Northern Virginia)
 Hampton (See Hampton Roads, VA)
 Hampton Roads (See Hampton Roads, VA)
 Harrisonburg (See Charlottesville, VA)
 Herndon (See Northern Virginia)
 Highland Springs (See Richmond, VA)
 Manassas (See Northern Virginia)
 McLean (See Northern Virginia)
 Mechanicsville (See Richmond, VA)
 Midlothian (See Richmond, VA)
 Newport News (See Hampton Roads, VA)
 Norfolk (See Norfolk, VA)
 Oakton (See Northern Virginia)
 Portsmouth (See Norfolk, VA)
 Reston (See Northern Virginia)
 Richmond (See Richmond, VA)

Sandston (See Richmond, VA)
 Springfield (See Northern Virginia)
 Triangle (See Northern Virginia)
 Vienna (See Northern Virginia)
 Waynesboro (See Charlottesville, VA)
 Williamsburg (See Hampton Roads, VA)
 Virginia Beach (See Norfolk, VA)
 York County (See Hampton Roads, VA)

WEST VIRGINIA

Bethany (See Wheeling, West Va.-Ohio Valley)
 Bridgeport (See Clarksburg, West Va.)
 Bristol (See Clarksburg, West Va.)
 Buckhannon (See Clarksburg, West Va.)
 Charleston (See Charleston, West Va.)
 Clarksburg (See Clarksburg, West Va.)
 Dunbar (See Charleston, West Va.)
 Lumberport (See Clarksburg, West Va.)
 Morgantown (See Morgantown, West Va.)
 Moundsville (See Wheeling, West Va.-Ohio Valley)
 Nitro (See Charleston, West Va.)
 St. Albans (See Charleston, West Va.)
 Salem (See Clarksburg, West Va.)
 Shinnston (See Clarksburg, West Va.)
 South Charleston (See Charleston, West Va.)
 West Union (See Clarksburg, West Va.)
 Wheeling (See Wheeling, West Va.-Ohio Valley)

DISTRICT OF COLUMBIA

Washington, D.C. (See Washington, D.C.)

MARYLAND

Baltimore (See Baltimore, MD)
 Bethesda (See Washington, DC)
 Catonsville (See Baltimore, MD)
 Chevy Chase (See Washington, D.C.)
 Cockeysville (See Baltimore, MD)
 Damascus (See Maryland-D.C. Suburban)
 Dunsdale (See Baltimore, MD)
 Essex (See Baltimore, MD)
 Gaithersburg (See Maryland-D.C. Suburban)
 Kensington (See Maryland-D.C. Suburban)
 Lutherville (See Baltimore, MD)
 Pikesville (See Baltimore, MD)
 Poolesville (See Maryland-D.C. Suburban)
 Potomac (See Maryland-D.C. Suburban)
 Rockville (See Maryland-D.C. Suburban)
 Ruxton (See Baltimore, MD)
 Silver Spring (See Maryland-D.C. Suburban)
 Timonium (See Baltimore, MD)
 Towson (See Baltimore, MD)
 Wheaton (See Maryland-D.C. Suburban)

Clubs and Chairmen

Washington, D.C.—Mrs. David A. Blair, 7212 Ridgewood Avenue, Chevy Chase, MD 20015
Baltimore, MD—Miss Anna von Schwerdtner, 2111 St. Paul Street, Baltimore, MD 21218
Maryland-D.C. Suburban—Mrs. R. R. Kovener, 11405 Woodington Terrace, Potomac, MD 20854
Bristol VA & TN (Pi Phi Pocket)—Mrs. William Hagey, 6021 Old Jonesboro Road, Bristol, TN 37620
*Charlottesville, VA—Mrs. Robert M. Macleod, Braeburn Farm, Free Union, VA 22940

Hampton Roads, VA—Mrs. William Espich, 16 Langhorne Road, Newport News, VA 23606
*Norfolk, VA—Beverly Jo Spencer, 2507 Harling Drive, Chesapeake, VA 23325
Northern Virginia—Mrs. Alan J. Thiemann, 3014 N. Franklin Road, Arlington, VA 22201
Richmond, VA—Mrs. Clark V. Daly, 4 Albemarle Ave., Richmond, VA 23226
Charleston, WV—Mrs. Harry M. Brawley, 1534 Bedford Rd., Charleston, WV 25314
Clarksburg, WV—Mrs. P. R. Watson, 214 John Ave., Clarksburg, WV 26301
Morgantown, WV—Barbara Alexander, 8 Orchard Street, Morgantown, WV 26505
Wheeling, WV—Ohio Valley—Janet Grubler, 46 Era Ave., Wheeling, WV 26003

EPSILON PROVINCE

GEORGIA

Ackworth (See Chattahoochee, GA)
Alpharetta (See Chattahoochee, GA)
Atlanta (See Atlanta, GA)
Austell (See Chattahoochee, GA)
Chamblee (See Atlanta or Chattahoochee, GA)
College Park (See Atlanta, GA)
Dalton (See Chattahoochee, GA)
Decatur (See Atlanta, GA)
Doraville (See Atlanta, GA)
Dunwoody (See Atlanta, GA)
East Point (See Atlanta, GA)
Gainesville (See Chattahoochee, GA)
Griffin (See Atlanta, GA)
Keenesaw (See Chattahoochee, GA)
Lawrenceville (See Chattahoochee, GA)
Lilburn (See Atlanta, GA)
Macon (See Mid Georgia)
Marietta (See Chattahoochee, GA)
Newman (See Atlanta, GA)
Norcross (See Chattahoochee, GA)
Rome (See Chattahoochee, GA)

Roswell (See Chattahoochee, GA)
Sandy Springs (See Atlanta, GA)
Smyrna (See Chattahoochee, GA)
Stone Mountain (See Atlanta, GA)
Tucker (See Atlanta, GA)

NORTH CAROLINA

Aberdeen (See Sand Hills of North Carolina)
Asheville (See Asheville, NC)
Belmont (See Charlotte, NC)
Buncombe County (See Asheville, NC)
Carthage (See Sand Hills of North Carolina)
Chapel Hill (See Chapel Hill, NC)
Charlotte (See Charlotte, NC)
Gastonia (See Charlotte, NC)
Pinehurst (See Sand Hills of North Carolina)
Pittsboro (See Chapel Hill, NC)
Salisbury (See Charlotte, NC)
Sanford (See Sand Hills of North Carolina)
Shelby (See Charlotte, NC)
Southern Pines (See Sand Hills of North Carolina)

Whispering Pines (See Sand Hills of North Carolina)
Winston-Salem (See Winston-Salem, NC)

SOUTH CAROLINA

Blythewood (See Columbia, SC)
Cayce (See Columbia, SC)
Chapin (See Columbia, SC)
Columbia (See Columbia, SC)
Dentsville (See Columbia, SC)
Elgin (See Columbia, SC)
Greenville (See Greenville, SC)
Greenwood (See Greenville, SC)
Greer (See Greenville, SC)
Hopkins (See Columbia, SC)
Irmo (See Columbia, SC)
Lexington (See Columbia, SC)
Mauldin (See Greenville, SC)
Pontiac (See Columbia, SC)
Taylors (See Greenville, SC)
Travelers Rest (See Greenville, SC)
West Columbia (See Columbia, SC)

Clubs and Chairmen

Athens, GA—Mrs. Warren A. Thrasher, 125 Holly Falls Drive, Athens, GA 30606
Atlanta, GA—Mrs. Robert A. Garner, Jr., 1980 N. Akin Dr. NE, Atlanta, GA 30345
Chattahoochee, GA—Mrs. Wm. M. Wilkinson, 3853 Vinyard Way, Marietta, GA 30062
*Mid-Georgia—Mrs. Barron Thorpe, 3087 General Lee Road, Macon, GA 31204
*Asheville, NC—(Pi Phi Pocket)—Mrs. Robert N. Bailey, 78 Grovewood Road, Asheville, NC 28804
Chapel Hill, NC—Mrs. Leslie E. Schildein, 715 Churchill Drive, Chapel Hill, NC 27514

Charlotte, NC—Mrs. Larry Williams, 11130 Blue Heron Drive, Pineville, NC 28134
Sand Hills of North Carolina—Mrs. D. P. Hiestand, 289 Sandpiper Drive, Whispering Pines, NC 28327
Winston-Salem, NC—Bess Richardson, 3510 Kittery Court, Winston-Salem, NC 27104
Columbia, SC—Mrs. David H. Keller, 2330 Wheat St., Apt. 4, Columbia, SC 29205
Greenville, SC—Miss Sharon Richey, 15L Yorktown, Pelham Road, Greenville, SC 29615

ZETA PROVINCE NORTH

ALABAMA

Albertsville (See Huntsville, AL)
Athens (See Huntsville, AL)
Auburn (See Auburn-Opelika, AL)
Baldwin County (See Mobile, AL)
Birmingham (See Birmingham, AL)
Decatur (See Huntsville, AL)
Dothan (See Dothan, AL)
Greenville (See Montgomery, AL)
Guntersville (See Huntsville, AL)
Hartselle (See Huntsville, AL)
Huntsville (See Huntsville, AL)
Madison (See Huntsville, AL)
Mobile (See Mobile, AL)
Montgomery (See Montgomery, AL)
Northport (See Tuscaloosa, AL)
Opelika (See Auburn-Opelika, AL)
Prattville (See Montgomery, AL)
Theodore (See Mobile, AL)
Tuscaloosa (See Tuscaloosa, AL)

FLORIDA

Altomonte Springs (See Orlando-Winter Park, FL)
Apopka (See Orlando-Winter Park, FL)
Atlantic Beach (See Jacksonville, FL)
Carrabelle (See Tallahassee, FL)
Daytona Beach (See Daytona Beach, FL)
Daytona Beach Shores (See Daytona Beach, FL)
DeLand (See DeLand, FL)
Deltona (See DeLand, FL)
Destin (See Fort Walton Beach, FL)
Fernandina Beach (See Jacksonville, FL)
Fort Walton (See Fort Walton Beach, FL)
Green Cove Springs (See Jacksonville, FL)
Havana (See Tallahassee, FL)
Holly Hill (See Daytona Beach, FL)
Jacksonville (See Jacksonville, FL)
Jacksonville Beach (See Jacksonville, FL)
Kissimmee (See Orlando-Winter Park, FL)
Longwood (See Orlando-Winter Park, FL)
Maitland (See Orlando-Winter Park, FL)

Mandarin (See Jacksonville, FL)
Mary Esther (See Fort Walton Beach, FL)
Neptune Beach (See Jacksonville, FL)
Niceville (See Fort Walton Beach, FL)
Orange Park (See Jacksonville, FL)
Orlando (See Orlando-Winter Park, FL)
Ormond (See Daytona Beach, FL)
Pensacola (See Pensacola, FL)
Ponce Inlet (See Daytona Beach, FL)
Port Orange (See Daytona Beach, FL)
Ponte Vedra Beach (See Jacksonville, FL)
Quincy (See Tallahassee, FL)
Sanford (See Orlando-Winter Park, FL)
Shalimar (See Fort Walton Beach, FL)
South Daytona (See Daytona Beach, FL)
Tallahassee (See Tallahassee, FL)
Valparaiso (See Fort Walton Beach, FL)
Windermere (See Orlando-Winter Park, FL)
Winter Park (See Orlando-Winter Park, FL)

Clubs and Chairmen

- Auburn-Opelika, AL—Mrs. John Wilder, 230 E. Glenn, Auburn, AL 36830
 Birmingham, AL—Mrs. Jaunita Durbin, 2820 Canoe Brook Lane, Birmingham, AL 35243
 *Dothan, AL (Pi Phi Pocket)—Mrs. C. H. Espey, Jr., 400 Espey Ct., Dothan, AL 36303
 *Huntsville, AL—Miss Melanie Belew, 4215 Panorama Dr., Huntsville, AL 35801
 Mobile, AL—Mrs. Michael McLeod, #9 Gladys Ave., Mobile, AL 36604
 *Montgomery, AL—Mrs. Stephen Mitchell, 2236 Country Club Dr., Montgomery, AL 36106
 Tuscaloosa, AL—Imogene Carroll, 12 Forest Lake Drive, Tuscaloosa, AL 35405
 Daytona Beach, FL—Mrs. Philip M. Knight, Eagle Rock Trail, Ormand Beach, FL 32074

- DeLand, FL—Mrs. John F. McCallum, 1600 E. Minnesota Ave., DeLand, FL 32720
 Ft. Walton Beach (Pi Phi Pocket)—Mrs. David Howell, 40 Paradise Pt., Shalimar, FL 32579
 Jacksonville, FL—Mrs. L. Bryan Cox, 7740 Southside Blvd., Apt. 2903, Jacksonville, FL 32216
 Orlando-Winter Park, FL—Mrs. J. R. Gholston, 305 Coble Dr., Longwood, FL 32750
 Pensacola, FL—Mrs. R. H. Turner, 4007 Scenic Hwy., Pensacola, FL 32504
 Tallahassee, FL—Cheryl Miles, 2219 Pontiac Dr., Tallahassee, FL 32301

ZETA PROVINCE SOUTH

FLORIDA

- | | | |
|---|--|---|
| <p>Bal Harbour (See Miami, FL)
 Barrow (See Lakeland, FL)
 Belleair (See Clearwater, FL)
 Belleair Beach (See Clearwater, FL)
 Boynton Beach (See Palm Beach County, FL)
 Bradenton (See Sarasota, FL)
 Cape Kennedy (See Brevard County, FL)
 Cape Coral (See Southwest Florida)
 Carol City (See Miami, FL)
 Clearwater (See Clearwater, FL)
 Clearwater Beach (See Clearwater, FL)
 Cocoa (See Brevard County, FL)
 Cocoa Beach (See Brevard County, FL)
 Coconut Grove (See Miami, FL)
 Coral Gables (See Miami, FL)
 Coral Springs (See Fort Lauderdale, FL)
 Crystal Beach (See Clearwater, FL)
 Davie (See Fort Lauderdale, FL)
 Deerfield (See Fort Lauderdale, FL)
 Delray Beach (See Palm Beach County, FL)
 Dunedin (See Clearwater, FL)
 Eau Gallie (See Brevard County, FL)
 Feather Sound (See Clearwater, FL)
 Fort Lauderdale (See Fort Lauderdale, FL)
 Fort Myers (See Southwest Florida)
 Golden Beach (See Miami, FL)
 Grant (See Brevard County, FL)
 Gulfport (See St. Petersburg, FL)
 Haines City (See Lakeland, FL)
 Harbor Bluffs (See Clearwater, FL)
 Hialeah (See Miami, FL)
 Holiday (See Clearwater, FL)</p> | <p>Homestead (See Miami, FL)
 Indianalantic (See Brevard County, FL)
 Indian Harbor Beach (See Brevard County, FL)
 Indian Rocks Beach (See Clearwater, FL)
 Jupiter (See Palm Beach County, FL)
 Kendall (See Miami, FL)
 Key Biscayne (See Miami, FL)
 Lake Alfred (See Lakeland, FL)
 Lakeland (See Lakeland, FL)
 Lake Park (See Palm Beach County, FL)
 Lake Worth (See Palm Beach County, FL)
 Largo (See Clearwater, FL)
 Lauderhill (See Ft. Lauderdale, FL)
 Lutz (See Tampa, FL)
 Madeira Beach (See St. Petersburg, FL)
 Malabar (See Brevard County, FL)
 Margate (See Ft. Lauderdale, FL)
 Melbourne (See Brevard County, FL)
 Melbourne Beach (See Brevard County, FL)
 Merritt Island (See Brevard County, FL)
 Miami (See Miami, FL)
 Miami Beach (See Miami, FL)
 Miami Shores (See Miami, FL)
 Miami Springs (See Miami, FL)
 Mims (See Brevard County, FL)
 Naples (See Naples, FL)
 New Port Ritchey (See Clearwater, FL)
 North Miami (See Miami, FL)
 North Miami Beach (See Miami, FL)
 North Palm Beach (See Palm Beach County, FL)
 Odessa (See Tampa, FL)
 Opa Locka (See Miami, FL)
 Palm Beach (See Palm Beach County, FL)
 Palm Harbor (See Clearwater, FL)</p> | <p>Pass a Grille (See St. Petersburg, FL)
 Patrick AFB (See Brevard County, FL)
 Perrine (See Miami, FL)
 Pinellas Park (See St. Petersburg, FL)
 Plantation (See Ft. Lauderdale, FL)
 Pompano Beach (See Ft. Lauderdale, FL)
 Port Malabar (See Brevard County, FL)
 Redington Beach (See St. Petersburg, FL)
 Redington Shores (See St. Petersburg, FL)
 Riviera Beach (See Palm Beach County, FL)
 Rockledge (See Brevard County, FL)
 Safety Harbor (See Clearwater, FL)
 St. Petersburg (See St. Petersburg, FL)
 St. Petersburg Beach (See St. Petersburg, FL)
 Sarasota (See Sarasota, FL)
 Satellite Beach (See Brevard County, FL)
 Sebastian (See Brevard County, FL)
 Sebring (See Lakeland, FL)
 Seminole (See St. Petersburg, FL)
 Sharpes (See Brevard County, FL)
 South Miami (See Miami, FL)
 Surfside (See Miami, FL)
 Tampa (See Tampa, FL)
 Tarpon Springs (See Clearwater, FL)
 Temple-Terrace (See Tampa, FL)
 Tierra Verde (See St. Petersburg, FL)
 Titusville (See Brevard County, FL)
 Treasure Island (See St. Petersburg, FL)
 Venice (See Sarasota, FL)
 West Melbourne (See Brevard County, FL)
 West Miami (See Miami, FL)
 West Palm Beach (See Palm Beach County, FL)
 Winter Haven (See Lakeland, FL)</p> |
|---|--|---|

Clubs and Chairmen

- | | | |
|--|--|--|
| <p>Brevard County, FL—Candi Parks Acker, 114 Skyline Circle, Satellite Beach, FL 32937
 Clearwater, FL—Mrs. Charles Engels, 1636 Lake Avenue #1, Clearwater, FL 33516
 Ft. Lauderdale, FL—Margaret Jelstron, 625 SW 12 Street, Ft. Lauderdale, FL 33315
 Lakeland, FL—Mrs. Charles W. Bovay, 2402 Newport Avenue, Lakeland, FL 33803
 Miami, FL—Elizabeth Little, 12525 NE 13th Avenue, North Miami, FL 33161
 Naples, FL—Mrs. Thomas Abbott, 1471 Murex Drive, Naples, FL 33940</p> | <p>Palm Beach, FL—Mrs. J. A. Porter, 13 Club Circle, Turtle Creek, Tequesta, FL 33458
 St. Petersburg, FL—Mrs. Thomas R. Brew, 885 - 39th Ave. N., St. Petersburg, FL 33703
 Sarasota, FL—Mrs. Louis A. Baraona, 1044 N. Casey Key Road, Osprey, FL 33559
 Southwest Florida—Mrs. Allan Decker, 1096 N. Town and River Drive, Ft. Myers, FL 33907
 Tampa, FL—Mrs. John Livingston, 2442 Prospect Road, Tampa, FL 33609</p> | |
|--|--|--|

ETA PROVINCE

- | | | |
|---|---|---|
| <p style="text-align: center;">MICHIGAN</p> <p>Acme (See Traverse Bay Area, MI)
 Ada (See Grand Rapids, MI)
 Alanson (See Crooked Tree, MI)
 Alden (See Traverse Bay Area, MI)
 Allen Park (See Detroit, MI)
 Ann Arbor (See Ann Arbor, MI)
 Bedford (See Toledo, OH)
 Bellaire (See Traverse Bay Area, MI)
 Benzonia (See Traverse Bay Area, MI)
 Berkely (See North Woodward, MI)
 Beulah (See Traverse Bay Area, MI)
 Birmingham (See Bloomfield Hills, MI)
 Bloomfield Hills (See Bloomfield Hills, MI)</p> | <p>Boyne City (See Crooked Tree, MI)
 Brighton (See Ann Arbor, MI)
 Brooklyn (See Jackson, MI)
 Buckley (See Traverse Bay Area, MI)
 Cadillac (See Traverse Bay Area, MI)
 Cedar (See Traverse Bay Area, MI)
 Center Line (See Grosse Pointe, MI)
 Central Lake (See Traverse Bay Area, MI)
 Charlevoix (See Crooked Tree, MI)
 Clark Lake (See Jackson, MI)
 Clawson (See North Woodward, MI)
 Coldwater (See Hillsdale, MI)
 Dearborn (See Detroit-Dearborn, MI)
 Dearborn Heights (See Detroit-Dearborn, MI)
 Detroit (See Detroit-Dearborn, MI)
 East Detroit (See Grosse Pointe, MI)</p> | <p>East Grand Rapids (See Grand Rapids, MI)
 East Jordan (See Crooked Tree, MI)
 East Lansing (See Lansing-East Lansing, MI)
 Eastport (See Traverse Bay Area, MI)
 Ecorse (See Detroit-Dearborn, MI)
 Elberta (See Traverse Bay Area, MI)
 Elk Rapids (See Traverse Bay Area, MI)
 Ellsworth (See Traverse Bay Area, MI)
 Empire (See Traverse Bay Area, MI)
 Eria (See Toledo, OH)
 Farmington (See Detroit-Dearborn, MI)
 Ferndale (See North Woodward, MI)
 Fife Lake (See Traverse Bay Area, MI)
 Frankfort (See Traverse Bay Area, MI)
 Franklin (See Bloomfield Hills, MI)
 Garden City (See Detroit-Dearborn, MI)</p> |
|---|---|---|

Gaylord (See Crooked Tree, MI)
 Glen Arbor (See Traverse Bay Area, MI)
 Goodhart (See Crooked Tree, MI)
 Grand Ledge (See Lansing-East Lansing, MI)
 Grand Rapids (See Grand Rapids, MI)
 Grass Lake (See Jackson, MI)
 Grawn (See Traverse Bay Area, MI)
 Grayling (See Traverse Bay Area, MI)
 Grosse Ile (See Detroit-Dearborn, MI)
 Grosse Pointe (See Grosse Pointe, MI)
 Grosse Pointe City (See Grosse Pointe, MI)
 Grosse Pointe Farms (See Grosse Pointe, MI)
 Grosse Pointe Park (See Grosse Pointe, MI)
 Grosse Pointe Shores (See Grosse Pointe, MI)
 Grosse Pointe Woods (See Grosse Pointe, MI)
 Harbor Springs (See Crooked Tree, MI)
 Harper Woods (See Grosse Pointe, MI)
 Hazel Park (See North Woodward, MI)
 Hillsdale (See Hillsdale, MI)
 Holt (See Lansing-East Lansing, MI)
 Honor (See Traverse Bay Area, MI)
 Huntington Woods (See North Woodward, MI)
 Indian River (See Crooked Tree, MI)
 Inkster (See Detroit-Dearborn, MI)
 Interlochen (See Traverse Bay Area, MI)
 Jackson (See Jackson, MI)
 Jonesville (See Hillsdale, MI)
 Kalkaska (See Traverse Bay Area, MI)
 Karlin (See Traverse Bay Area, MI)

Kewadin (See Traverse Bay Area, MI)
 Kingsley (See Traverse Bay Area, MI)
 Kingwood School Cranbrook (See Bloomfield Hills, MI)
 Lake Ann (See Traverse Bay Area, MI)
 Lake Leelanau (See Traverse Bay Area, MI)
 Lansing (See Lansing-East Lansing, MI)
 Lathrup Village (See North Woodward, MI)
 Leland (See Traverse Bay Area, MI)
 Lincoln Park (See Detroit-Dearborn, MI)
 Litchfield (See Hillsdale, MI)
 Livonia (See Detroit-Dearborn, MI)
 Ludington (See Traverse Bay Area, MI)
 Madison Heights (See North Woodward, MI)
 Mancelona (See Traverse Bay Area, MI)
 Manistee (See Traverse Bay Area, MI)
 Manton (See Traverse Bay Area, MI)
 Maple City (See Traverse Bay Area, MI)
 Mayfield (See Traverse Bay Area, MI)
 Melvindale (See Detroit-Dearborn, MI)
 Mesick (See Traverse Bay Area, MI)
 Michigan Center (See Jackson, MI)
 Nankin (See Detroit-Dearborn, MI)
 Niles (See Michiana, IN)
 North Adams (See Hillsdale, MI)
 Northport (See Traverse Bay Area, MI)
 Northville (See Detroit-Dearborn, MI)
 Novi (See Detroit-Dearborn, MI)
 Oak Park (See North Woodward, MI)
 Okemos (See Lansing-East Lansing, MI)

Old Mission (See Traverse Bay Area, MI)
 Ormea (See Traverse Bay Area, MI)
 Osseo (See Hillsdale, MI)
 Parma (See Jackson, MI)
 Petoskey (See Crooked Tree, MI)
 Pitsford (See Hillsdale, MI)
 Pleasant Ridge (See North Woodward, MI)
 Quincy (See Hillsdale, MI)
 Rapid City (See Traverse Bay Area, MI)
 Reading (See Hillsdale, MI)
 Redford (See Detroit-Dearborn, MI)
 River Rouge (See Detroit-Dearborn, MI)
 Rochester (See Bloomfield Hills, MI)
 Roseville (See Grosse Pointe, MI)
 Royal Oak (See North Woodward, MI)
 St. Clair Shores (See Grosse Pointe, MI)
 South Boardman (See Traverse Bay Area, MI)
 Southgate (See North Woodward, MI)
 Southgate (See Detroit-Dearborn, MI)
 Suttons Bay (See Traverse Bay Area, MI)
 Taylor (See Detroit-Dearborn, MI)
 Thompsonville (See Traverse Bay Area, MI)
 Traverse City (See Traverse Bay Area, MI)
 Trenton (See Detroit-Dearborn, MI)
 Warren (See Grosse Pointe, MI)
 Williamsburg (See Traverse Bay Area, MI)
 Williamston (See Lansing-East Lansing, MI)
 Wyandotte (See Detroit-Dearborn, MI)
 Ypsilanti (See Ann Arbor, MI)

Clubs and Chairmen

Ann Arbor, MI—Mrs. Charles Kleinschmidt, 1112 W. Madison, Ann Arbor, MI 48103
 Bloomfield Hills, MI—Mrs. Maurice B. Allen, Jr. 4325 Derry Road, Bloomfield Hills, MI 48013
 Crooked Tree, MI (Pi Phi Pocket)—Mrs. E. H. Leedy, Route 2, Box 126 G, Charlevoix, MI 49720
 Detroit-Dearborn, MI—Mrs. R. L. Kelly, 36824 Sunnyside, Livonia, MI 48154
 *Grand Rapids, MI—Mrs. Frank Fisher, 431 Lakeside Drive NE, Grand Rapids, MI 49503

*Grosse Pointe, MI—Patricia Hayes, 82 Mapleton, Grosse Pointe Farms, MI 48236
 Hillsdale, MI—Mrs. L. L. Hayes, Jr., 30 Elm Hill, Hillsdale, MI 49242
 *Jackson, MI—Mrs. A. Smith, 315 South Webster, Jackson, MI 49203
 Lansing-East Lansing, MI—Mrs. D. A. Shaffer, 4600 Oakwood Drive, Okemos, MI 48864
 North Woodward, MI—Mrs. Steven Gifford, 707 Suffield, Birmingham, MI 48009
 Traverse Bay Area, MI—Mrs. Dudley Gilmore, 1318 Peninsula Drive, Traverse City, MI 49684

THETA PROVINCE

INDIANA

Acton (See Indianapolis South suburban)
 Albany (See Muncie, IN)
 Alexandria (See Anderson, IN)
 Anderson (See Anderson, IN)
 Bargersville (See Franklin, IN)
 Bedford (See Bloomington, IN)
 Beech Grove (See Indianapolis or Indianapolis South Suburban)
 Bloomfield (See Bloomington, IN)
 Bloomington (See Bloomington, IN)
 Boone Grove (See Valparaiso, IN)
 Boston (See Richmond, IN)
 Brazil (See Greencastle, IN)
 Bristol (See Elkhart, IN)
 Brownsburg (See Indianapolis, IN)
 Cambridge City (See Richmond, IN)
 Camby (See Indianapolis South Suburban)
 Carmel (See Indianapolis, IN)
 Centerville (See Richmond, IN)
 Chesterfield (See Anderson, IN)
 Chesterton (See Valparaiso, IN)
 Clifford (See Columbus, IN)
 Clinton (See Terre Haute, IN)
 Columbus (See Columbus, IN)
 Connersville (See Richmond, IN)
 Crown Point (See Southlake, IN)
 Daleville (See Muncie, IN)
 Danville (See Indianapolis, IN)
 Decatur County (See Southeastern Indiana)
 Dunkirk (See Muncie, IN)
 Dyer (See Hammond, IN)
 East Chicago (See Hammond, IN)
 Edinburg (See Franklin, IN)

Elkhart (See Elkhart, IN)
 Elwood (See Anderson, IN)
 Farmland (See Muncie, IN)
 Fort Wayne (See Ft. Wayne, IN)
 Fountain City (See Richmond, IN)
 Frankfort (See Clinton County, IN)
 Franklin (See Franklin, IN)
 Frankton (See Anderson, IN)
 Gary (See Southlake, IN)
 Gaston (See Muncie, IN)
 Goshen (See Elkhart, IN)
 Greencastle (See Greencastle, IN)
 Greenfield (See Indianapolis, IN)
 Greensburg (See Southeastern Indiana)
 Greenwood (See Indianapolis South Suburban)
 Griffith (See Hammond, IN)
 Hagerstown (See Richmond, IN)
 Hammond (See Hammond, IN)
 Hartford City (See Muncie, IN)
 Hebron (See Valparaiso, IN)
 Highland (See Hammond, IN)
 Hobart (See Southlake, IN)
 Hope (See Columbus, IN)
 Huntington (See Ft. Wayne, IN)
 Indianapolis (See Indianapolis of Indianapolis South Suburban)
 Jasonville (See Bloomington, IN)
 Kirklintown (See Clinton County, IN)
 Kokomo (See Kokomo, IN)
 Kouts (See Valparaiso, IN)
 Lafayette (See Lafayette, IN)
 Lapel (See Anderson, IN)
 Lawrence (See Indianapolis, IN)
 Lebanon (See Indianapolis, IN)
 Liberty (See Richmond, IN)
 Linton (See Bloomington, IN)

Lowell (See Southlake, IN)
 Lynn (See Richmond, IN)
 Martinsville (See Bloomington, IN)
 Merrillville (See Southlake, IN)
 Milroy (See Southeastern Indiana)
 Milton (See Richmond, IN)
 Mishawaka (See Michiana)
 Mooreland (See Muncie, IN)
 Muncie (See Muncie, IN)
 Munster (See Hammond, IN)
 Nappanee (See Elkhart, IN)
 Needham (See Franklin, IN)
 Newcastle (See Muncie, IN)
 New Haven (See Ft. Wayne, IN)
 New Whiteland (See Franklin, IN or Indianapolis South Suburban)
 Nineveh (See Franklin, IN)
 Noblesville (See Indianapolis, IN)
 Ogden Dunes (See Southlake, IN)
 Osceola (See Michiana)
 Parker (See Muncie, IN)
 Pendleton (See Anderson, IN)
 Plainfield (See Indianapolis, IN)
 Portage (See Southlake, IN)
 Portland (See Muncie, IN)
 Richmond (See Richmond, IN)
 Roanoke (See Ft. Wayne, IN)
 Rush County (See Southeastern Indiana)
 St. John (See Hammond, IN)
 St. Paul (See Southeastern Indiana)
 Seymour (See Bloomington, IN)
 Schererville (See Hammond, IN)
 South Bend (See Michiana)
 Southport (See Indianapolis South suburban)
 Southern Marion County High Schools (See Indianapolis South Suburban)

Speedway (See Indianapolis, IN)
Sullivan (See Terre Haute, IN)
Terre Haute (See Terre Haute, IN)
Trafalgar (See Franklin, IN)
Union City (See Muncie, IN)
Valparaiso (See Valparaiso, IN)

Waldron (See Southeastern Indiana)
Wanamaker (See Indianapolis South Suburban)
Wanatah (See Valparaiso, IN)
West Lafayette (See Lafayette, IN)
West Terre Haute (See Terre Haute, IN)
Westfield (See Indianapolis, IN)

Whiteland (See Franklin or Indianapolis South Suburban)
Whiting (See Hammond, IN)
Winchester (See Muncie, IN)
Yorktown (See Muncie, IN)
Zionsville (See Indianapolis, IN)

Clubs and Chairmen

* Anderson, IN—Mrs. Jerome J. Degitz, 804 Lone Oak Road, Anderson, IN 46011
Bloomington, IN—Mrs. Wm. H. Walters, 101 Hampton Court, Bloomington, IN 47401
Clinton County, IN—Mrs. Douglas Scheid, 911 Eastwood Drive, Frankfort, IN 46041
Columbus, IN—Mrs. C. David Ryan, 4340 N. Riverside, Columbus, IN 47201
Elkhart County, IN—Mrs. Terrence D. Brennan, 1661 Brookwood Drive, Elkhart, IN 46514
Fort Wayne, IN—Mrs. Matthew Cavell II, 4102 Indiana Avenue, Fort Wayne, IN 46807
Franklin, IN—Mrs. M. McAfee, RFD #1, Box 63, Nineveh, IN 46164
* Greencastle, IN (Pi Phi Pocket)—Mrs. Keith Gossard, RR 3, Sherwood Drive, Greencastle, IN 46135
Hammond, IN—Mrs. Rick Rybicki, 9016 Grace Street, Highland, IN 46322
Indianapolis, IN—Mrs. Leland R. Fine, 8201 Connerwood Lane, Noblesville, IN 46060

* Indianapolis South Suburban—Mrs. Thad Hamilton, 136 Waterbury Road, Indianapolis, IN 46227
Kokomo, IN—Mrs. J. D. Massey, 906 W. Superior, Kokomo, IN 46901
Lafayette, IN—Mrs. John Muncie, 2014 E. 430 So., Lafayette, IN 47905
Michiana, MI—Mrs. Arthur Eastman, 1609 E. Madison, South Bend, IN 46617
Muncie, IN—Nancy Adams, 276 Redbud, R. R. 12, Muncie, IN 47302
Richmond, IN—Mrs. Joseph Zore, 14 Parkway Lane, Richmond, IN 47374
Southeastern Indiana—Mrs. Richard D. Welch, R. R. 10, Box 2, Greensburg, IN 47240
* Southlake, IN—Miss Louise Elisha, 2201 West 57th Avenue, Merrillville, IN 46410
* Terre Haute, IN—Mrs. B. F. Crawford, 3224 Oak Street, Terre Haute, IN 47803
Valparaiso, IN—Mrs. John C. Evans, 203 Oakridge Court, Valparaiso, IN 46383

IOTA PROVINCE

OHIO

Akron (See Akron, Ohio)
Albany (See Athens, Ohio)
Alpha (See Dayton, Ohio)
Amberley (See Cincinnati, Ohio)
Amesville (See Athens, Ohio)
Athens (See Athens, Ohio)
Avon Lake (See Cleveland West, Ohio)
Barberton (See Akron, Ohio)
Bath (See Akron, Ohio)
Bay Village (See Cleveland West, Ohio)
Beachwood (See Cleveland East, Ohio)
Bedford (See Cleveland East, Ohio)
Bellaire (See Wheeling West Va.-Ohio Valley)
Bellbrook (See Dayton, Ohio)
Bellfountain (See Springfield, Ohio)
Bentleyville (See Cleveland East, Ohio)
Berea (See Cleveland West, Ohio)
Bexley (See Columbus, Ohio)
Blue Ash (See Cincinnati, Ohio)
Brecksville (See Cleveland West, Ohio)
Bridgeport (See Wheeling, W. Va.-Ohio Valley)
Brookville (See Dayton, Ohio)
Buena Vista (See Portsmouth, Ohio)
Canal Winchester (See Columbus, Ohio)
Canton (See Canton, Ohio)
Centerville (See Dayton, Ohio)
Chagrin Falls (See Cleveland East, Ohio)
Chardon (See Cleveland East, Ohio)
Chesterhill (See Athens, Ohio)
Chesterland (See Cleveland East, Ohio)
Cincinnati (See Cincinnati, Ohio)
Clayton (See Dayton, Ohio)
Cleveland (See Cleveland East, Ohio)
Cleveland (west side) (See Cleveland West, Ohio)
Cleveland Heights (See Cleveland East, Ohio)
Clinton (See Akron, Ohio)
College Hill (See Cincinnati, Ohio)
Columbus (See Columbus, Ohio)
Copley (See Akron, Ohio)
Cuyahoga Falls (See Akron, Ohio)
Dayton (See Dayton, Ohio)
Deer Park (See Cincinnati, Ohio)
De Graff (See Springfield, Ohio)
Delaware (See Delaware, Ohio)
Dublin (See Columbus, Ohio)
East Cleveland (See Cleveland East, Ohio)
Eaton (See Richmond, Ind.)
Englewood (See Dayton, Ohio)
Euclid (See Cleveland East, Ohio)
Everdale (See Cincinnati, Ohio)
Fairborn (See Dayton, Ohio)
Fairview Park (See Cleveland West, Ohio)
Finneytown (See Cincinnati, Ohio)
Forest Park (See Cincinnati, Ohio)
Franklin (See Dayton, Ohio)
Franklin Furnace (See Portsmouth, Ohio)
Friendship (See Portsmouth, Ohio)
Gahanna (See Columbus, Ohio)
Galion (See Columbus, Ohio)
Gallipolis (See Athens, Ohio)
Gates Mills (See Cleveland East, Ohio)
Germantown (See Dayton, Ohio)
Glendale (See Cincinnati, Ohio)
Grandview (See Columbus, Ohio)
Greenhills (See Cincinnati, Ohio)
Greenville (See Dayton, Ohio)
Grove City (See Columbus, Ohio)
Groveport (See Columbus, Ohio)
Hamilton (See Hamilton, Ohio)
Haverhill (See Portsmouth, Ohio)
Highland Heights (See Cleveland East, Ohio)
Hilliards (See Columbus, Ohio)
Holland (See Toledo, Ohio)
Hudson (See Akron, Ohio)
Hunting Valley (See Cleveland East, Ohio)
Indian Hill (See Cincinnati, Ohio)
Jamestown (See Springfield, Ohio)
Kent (See Akron, Ohio)
Kettering (See Dayton, Ohio)
Lakewood (See Cleveland West, Ohio)
Lancaster (See Columbus, Ohio)
London (See Springfield, Ohio)
Logan (See Athens, Ohio)
Lucasville (See Portsmouth, Ohio)
Lyndhurst (See Cleveland East, Ohio)
McArthur (See Athens, Ohio)
McConnelsville (See Athens, Ohio)
McDermott (See Portsmouth, Ohio)
Madeira (See Cincinnati, Ohio)
Mariemont (See Cincinnati, Ohio)
Marietta (See Athens, Ohio)
Martins Ferry (See Wheeling, W. Va.-Ohio Valley)
Massillon (See Canton, Ohio)
Maumee (See Toledo, Ohio)
Mayfield (See Cleveland East, Ohio)
Mayfield Heights (See Cleveland East, Ohio)
Mechanicsburg (See Springfield, Ohio)
Medina (See Akron, Ohio)
Mentor (See Cleveland East, Ohio)
Miami (See Dayton, Ohio)
Middleburg Heights (See Cleveland West, Ohio)
Middleport (See Athens, Ohio)
Milford (See Cincinnati, Ohio)
Minford (See Portsmouth, Ohio)
Mogadore (See Akron, Ohio)
Moreland Hills (See Cleveland East, Ohio)
Mt. Healthy (See Cincinnati, Ohio)
Mt. Washington (See Cincinnati, Ohio)
Monroe Falls (See Akron, Ohio)
Montgomery (See Cincinnati, Ohio)
Nelsonville (See Athens, Ohio)
Newbury (See Cleveland East, Ohio)
New Boston (See Portsmouth, Ohio)
New Carlisle (See Dayton, Ohio)
New Lexington (See Athens, Ohio)
New Paris (See Richmond, Ind.)
North Canton (See Canton, Ohio)
North College Hill (See Cincinnati, Ohio)
Northfield (See Cleveland East, Ohio)
North Olmstead (See Cleveland West, Ohio)
Norwood (See Cincinnati, Ohio)
Novelty (See Cleveland East, Ohio)
Oakwood (See Dayton, Ohio)
Olmsted Falls (See Cleveland West, Ohio)
Orange (See Cleveland East, Ohio)
Oregon (See Toledo, Ohio)
Orway (See Portsmouth, Ohio)
Painesville (See Cleveland East, Ohio)
Parma (See Cleveland West, Ohio)
Parma Heights (See Cleveland West, Ohio)
Peebles (See Portsmouth, Ohio)
Peninsula (See Akron, Ohio)
Penkerington (See Columbus, Ohio)
Pepper Pike (See Cleveland East, Ohio)
Perrysburg (See Toledo, Ohio)
Pesqua (See Cincinnati, Ohio)
Phillipsburg (See Dayton, Ohio)
Piketon (See Portsmouth, Ohio)
Pomeroy (See Athens, Ohio)
Portsmouth (See Portsmouth, Ohio)
Powell (See Columbus, Ohio)
Powellsville (See Portsmouth, Ohio)
Rocky River (See Cleveland, Ohio)
Russell (See Cleveland East, Ohio)
St. Clairsville (See Wheeling, W. Va.-Ohio Valley)
Sciotoville (See Portsmouth, Ohio)
Shaker Heights (See Cleveland East, Ohio)
Shadyside (See Wheeling, W. Va.-Ohio Valley)
Sharonville (See Cincinnati, Ohio)
Silver Lake (See Akron, Ohio)
Slocum Station (See Portsmouth, Ohio)
Solon (See Cleveland East, Ohio)
South Charleston (See Springfield, Ohio)
South Euclid (See Cleveland, Ohio)

South Russell (See Cleveland East, Ohio)
South Wesbser (See Portsmouth, Ohio)
Spring Valley (See Dayton, Ohio)
Springfield (See Springfield, Ohio)
Stow (See Akron, Ohio)
Strongsville (See Cleveland West, Ohio)
Sylvania (See Toledo, Ohio)
Tallmadge (See Akron, Ohio)
Terrace Park (See Cincinnati, Ohio)
Tipp City (See Dayton, Ohio)
Toledo (See Toledo, Ohio)
Trotwood (See Dayton, Ohio)
Troy (See Dayton, Ohio)

University Heights (See Cleveland East, Ohio)
Upper Arlington (See Columbus, Ohio)
Urbana (See Springfield, Ohio)
Vandalia (See Dayton, Ohio)
Wadsworth (See Akron, Ohio)
Wakefield (See Portsmouth, Ohio)
Warrensville Heights (See Cleveland East, Ohio)
Waterville (See Toledo, Ohio)
Waverly (See Portsmouth, Ohio)
Wellston (See Athens, Ohio)
West Carrollton (See Dayton, Ohio)
West Chester (See Cincinnati, Ohio)
West Milton (See Dayton, Ohio)

West Portsmouth (See Portsmouth, Ohio)
Westerville (See Columbus, Ohio)
Westlake (See Cleveland West, Ohio)
Wheelersburg (See Portsmouth, Ohio)
Whitehall (See Columbus, Ohio)
Whitehouse (See Toledo, Ohio)
Wickliffe (See Cleveland East, Ohio)
Willoughby (See Cleveland East, Ohio)
Wilmington (See Dayton, Ohio)
Worthington (See Columbus, Ohio)
Wyoming (See Cincinnati, Ohio)
Yellow Springs (See Springfield, Ohio)
Xenia (See Dayton, Ohio)

Clubs and Chairmen

Akron, OH—Mrs. George F. Davis, 866 Lafayette Drive, Akron, OH 44303
Athens, OH—Mrs. James Ferguson, 10 North May Ave., Athens, OH 45701
*Canton, OH—Mrs. Wayne Kroll, 2908 Chadwick, N. W., Massillon, OH 44646
Cincinnati, OH—Linda E. Zepp, 10166 Winstead Lane, Cincinnati, OH 45231
Cleveland-East, OH—Mrs. Donald Green, 7821 Oakridge Drive, Mentor, OH 44060
Cleveland-West, OH—Suzanne Rogers, 1197 Woodside Drive, Rocky River, OH 44116
Columbus, OH—Mrs. Ted Brown, 110 Nob Hill Drive South, Gahanna, OH 43230
Dayton, OH—Mrs. James M. Hawkins, 245 Acorn Drive, Dayton, OH 45419

Delaware, OH—Mrs. C. N. Johnson, 7648 Summerwood Drive, Worthington, OH 43085
*Hamilton, OH—Mrs. John Uhl, 8 Picadilly Drive, Hamilton, OH 45013
Portsmouth, OH—Mrs. Cyrus Kahl, 2014 Franklin Blvd., Portsmouth, OH 45662
Springfield, OH—Mrs. Anna Gianakopoulos, 1540 N. Fountain Blvd., Springfield, OH 45504
Toledo, OH—Mrs. William Lehrer, 6311 Oakland Court, Sylvania, OH 43560

KAPPA PROVINCE

KENTUCKY

Alexandria (See Cincinnati, Ohio)
Anchorage (See Louisville, Ky.)
Buechel (See Louisville, Ky.)
Covington (See Cincinnati, Ohio)
Crestwood (See Louisville, Ky.)
Cynthiana (See Lexington, Ky.)
Danville (See Lexington, Ky.)
Fern Creek (See Louisville, Ky.)
Ft. Mitchell (See Cincinnati, Ohio)
Ft. Thomas (See Cincinnati, Ohio)
Frankfort (See Lexington, Ky.)
Garrison (See Portsmouth, Ohio)
Georgetown (See Lexington, Ky.)
Greenup (See Portsmouth, Ohio)
Harrodsburg (See Lexington, Ky.)
Harrods Creek (See Louisville, Ky.)
Jeffersontown (See Louisville, Ky.)
La Grange (See Louisville, Ky.)
Lancaster (See Lexington, Ky.)
Lexington (See Lexington, Ky.)
Louisville (See Louisville, Ky.)
Lynn (See Portsmouth, Ohio)
Middletown (See Louisville, Ky.)

Mt. Sterling (See Lexington, Ky.)
Newport (See Cincinnati, Ohio)
Nicholasville (See Lexington, Ky.)
Okolona (See Louisville, Ky.)
Paris (See Lexington, Ky.)
Pewee Valley (See Louisville, Ky.)
Pleasure Ridge Park (See Louisville, Ky.)
Prospect (See Louisville, Ky.)
Raceland (See Portsmouth, Ohio)
Richmond (See Lexington, Ky.)
St. Paul (See Portsmouth, Ohio)
South Portsmouth (See Portsmouth, Ohio)
Stanford (See Lexington, Ky.)
Valley Station (See Louisville, Ky.)
Vanceburg (See Portsmouth, Ohio)
Versailles (See Lexington, Ky.)
Winchester (See Lexington, Ky.)
Wurtland (See Portsmouth, Ohio)

TENNESSEE

Brentwood (See Nashville, Tenn.)
Bristol (See Bristol, Va. Pocket)
Chattanooga (See Chattanooga, Tenn.)
Clarksville (See Nashville, Tenn.)

Cleveland (See Chattanooga, Tenn.)
Columbia (See Nashville, Tenn.)
Cookeville (See Nashville, Tenn.)
Donelson (See Nashville, Tenn.)
Franklin (See Nashville, Tenn.)
Gatlinburg (See Little Pigeon, Tenn.)
Halls (See Knoxville, Tenn.)
Hendersonville (See Nashville, Tenn.)
Hixson (See Chattanooga, Tenn.)
Knoxville (See Knoxville, Tenn.)
Lenoir City (See Knoxville, Tenn.)
Lookout Mountain (See Chattanooga, Tenn.)
Loudon (See Knoxville, Tenn.)
Madison (See Nashville, Tenn.)
Manchester (See Nashville, Tenn.)
Maryville-Alcoa (See Knoxville, Tenn.)
Morristown (See Knoxville, Tenn.)
Murfreesboro (See Nashville, Tenn.)
Nashville (See Nashville, Tenn.)
Oak Ridge (See Knoxville, Tenn.)
Old Hickory (See Nashville, Tenn.)
Pittman Center (See Little Pigeon, Tenn.)
Powell (See Knoxville, Tenn.)
Sevierville (See Little Pigeon, Tenn.)
Signal Mountain (See Chattanooga, Tenn.)

Clubs and Chairmen

Lexington, KY—Mrs. W. T. Setzer, 458 Woodlake Way, Lexington, KY 40502
Louisville, KY—Mrs. Robert H. Schnur, 3908 Druid Hills Road, Louisville, KY 40207
Chattanooga, TN—Paula Hemphill, 2306 Meadowbrook Trail, Chattanooga, TN 37405

Knoxville, TN—Mrs. H. P. Neff, Jr., 2234 Keller Bend Road, Knoxville, TN 37922
Little Pigeon, TN—Mrs. Jack Henry, 411 Oak Drive, Sevierville, TN 37862
Nashville, TN—Mrs. Andy Higgins, 1801 Harpeth River Drive, Brentwood, TN 37027

LAMBDA PROVINCE

LOUISIANA

Alexandria (See Alexandria, LA)
Amite (See Baton Rouge, LA)
Baker (See Baton Rouge, LA)
Bastrop (See Monroe, LA)
Baton Rouge (See Baton Rouge, LA)
Belcher (See Shreveport, LA)
Benton (See Shreveport, LA)
Bossier City (See Shreveport, LA)
Boyce (See Alexandria, LA)
Breaux Bridge (See Lafayette, LA)

Bunkie (See Alexandria, LA)
Bush (See Louisiana North Shore)
Cheneyville (See Alexandria, LA)
Coushatta (See Shreveport, LA)
Covington (See Louisiana North Shore)
Delhi (See Monroe, LA)
Denham Springs (See Baton Rouge, LA)
De Ridder (See Lake Charles, LA)
Farmersville (See Monroe, LA)
Ferriday (See Monroe, LA)
Folsom (See Louisiana North Shore)
Gonzales (See Baton Rouge, LA)

Greenwood (See Shreveport, LA)
Haynesville (See Shreveport, LA)
Jonesboro (See Monroe, LA)
La Compté (See Alexandria, LA)
Lafayette (See Lafayette, LA)
Lake Charles (See Lake Charles, LA)
Lake Providence (See Monroe, LA)
Leesville (See Alexandria, LA)
Madisonville (See Louisiana North Shore)
Mandeville (See Louisiana North Shore)
Mansville (See Shreveport, LA)
Marksville (See Alexandria, LA)

Mer Rouge (See Monroe, LA)
 Minden (See Shreveport, LA)
 Monroe (See Monroe, LA)
 Napoleonville (See New Orleans, LA)
 New Orleans (See New Orleans, LA)
 New Roads (See Baton Rouge, LA)
 Oakdale (See Alexandria, LA)
 Oak Ridge (See Monroe, LA)
 Oil City (See Shreveport, LA)
 Pineville (See Alexandria, LA)
 Plain Dealing (See Shreveport, LA)
 Plaquemine (See Baton Rouge, LA)
 Port Allen (See Baton Rouge, LA)
 Port Sulphur (See New Orleans, LA)
 Rayville (See Monroe, LA)
 Ruston (See Monroe, LA)
 Shreveport (See Shreveport, LA)
 Simsboro (See Monroe, LA)
 St. Francisville (See Baton Rouge, LA)
 St. Joseph (See Monroe, LA)
 Tallulah (See Monroe, LA)
 Vidalia (See Monroe, LA)
 Vivian (See Shreveport, LA)
 West Monroe (See Monroe, LA)
 Winnboro (See Monroe, LA)
 Zachary (See Baton Rouge, LA)

MISSISSIPPI

Batesville (See University, Ms.)
 Biloxi (See Miss. Gulf Coast)
 Bolton (See Jackson, Ms.)
 Brandon (See Jackson, Ms.)
 Canton (See Jackson, Ms.)
 Clarksdale (See Mississippi Delta)
 Cleveland (See Mississippi Delta)
 Clinton (See Jackson, Ms.)
 Columbia (See Hattiesburg, Ms.)
 Cruger (See Mississippi Delta)
 Crystal Springs (See Jackson, Ms.)
 Florence (See Jackson, Ms.)
 Greenville (See Mississippi Delta)
 Greenwood (See Mississippi Delta)
 Gulfport (See Miss. Gulf Coast)
 Hattiesburg (See Hattiesburg, Ms.)
 Hernando (See Oxford, Ms.)
 Holly Springs (See University, Ms.)
 Indianola (See Mississippi Delta)
 Jackson (See Jackson, Ms.)
 Leland (See Mississippi Delta)
 Long Beach (See Mississippi Gulf Coast)
 Madison (See Jackson, Ms.)

Marks (See University, Ms.)
 Meridian (See Meridian, Ms.)
 Merigold (See Mississippi Delta)
 Ocean Springs (See Mississippi Gulf Coast)
 Oxford (See University, Ms.)
 Raymond (See Jackson, Ms.)
 Ridgeland (See Jackson, Ms.)
 Rosedale (See Mississippi Delta)
 Shaw (See Mississippi Delta)
 Sidon (See Mississippi Delta)
 Sumner (See Mississippi Delta)
 Terry (See Jackson, Ms.)
 University (See University, Ms.)
 Vicksburg (See Vicksburg, Ms.)
 Water Valley (See Oxford, Ms.)
 Yazoo City (See Mississippi Delta)

WESTERN TENNESSEE

Bartlett (See Memphis, TN)
 Collierville (See Memphis, TN)
 Frayser (See Memphis, TN)
 Germantown (See Memphis, TN)
 Memphis (See Memphis, TN)
 Raleigh (See Memphis, TN)
 Whitehaven (See Memphis, TN)

Clubs and Chairmen

* Alexandria, LA—Mrs. Robert B. Tudor, Jr., 1405 Military Highway, Pineville, LA 71360
 * Baton Rouge, LA—Mrs. Frank Middleton, 4318 Broussard St., Baton Rouge, LA 70808
 Lafayette, LA—Mrs. Ralph Kraft, 109 Nickerson Parkway, Lafayette, LA 70501
 Lake Charles, LA—Mrs. Charles Mackey, 1215 9th Street, Lake Charles, LA 70601
 Louisiana North Shore—Mrs. Charles R. Ernst, Jr., 156 Crapemyrtle Road, Covington, LA 70433
 Monroe, LA—Mrs. Elton Upshaw, 3320 Deborah Drive, Monroe, LA 71201
 New Orleans, LA—Mrs. Richard A. Whann, 1030 State Street, New Orleans, LA 70118
 Shreveport, LA—Mrs. Scott Lowe, 635 Ontario, Shreveport, LA 71106

Hattiesburg, MS—Mrs. Jill O'Brayan Gunn, 102 Brookwood Lane, Hattiesburg, MS 39401
 Jackson, MS—Cindy Chrestman, 5845 Ridgewood Road, Apt. L8, Jackson, MS 39211
 Meridian, MS—Mrs. Ed Holladay, 5321 17th Avenue, Meridian, MS 39301
 Mississippi Delta—Mrs. Cary Karlson, Box 1693, Greenville, MS 38701
 Mississippi Gulf Coast (Pi Phi Pocket)—Mrs. Nick Roberts, 5103 Quincey, Gulfport, MS 39501
 Oxford-University, MS—Cathy Collins, 527 Hathorn Road, Oxford, MS 38655
 Vicksburg, MS (Pi Phi Pocket)—Mrs. R. H. Resta, 803 Newit Vick Drive, Vicksburg, MS 39180
 Memphis, TN—Joyce Turner, 7988 Farmingdale, Germantown, TN 38138

MU PROVINCE NORTH

ILLINOIS

Antioch (See Lake County, IL)
 Arlington Heights (See Arlington Heights, IL)
 Aurora (See Fox River Valley, IL)
 Barrington (See Arlington Heights, IL)
 Batavia (See Fox River Valley, IL)
 Belvidere (See Rockford, IL)
 Berwyn (See Oak Park-River Forest, IL)
 Brookfield (See Chicago West Suburban, IL)
 Buffalo Grove (See Arlington Heights, IL)
 Burr Ridge (See Hinsdale Township, IL)
 Chicago (City: Use chapter membership section committee) (City schools south, Suburban Chicago see Chicago West Suburban, South Suburban, Oak Park-River Forest, or North Shore, IL)
 Chicago Heights (See Chicago South Suburban, IL)
 Clarendon Hills (See Hinsdale Township, IL)
 Conant (See Arlington Heights, IL)
 Congress Park (See Chicago West Suburban, IL)
 Country Club Hills (See Chicago South Suburban, IL)
 Crete (See Chicago South Suburban, IL)
 Darien (See Hinsdale Township, IL)
 Deerfield (See North Shore, IL)
 Des Plaines (See Park Ridge-Des Plaines, IL)
 Downers Grove (See Hinsdale Township, IL)
 Elk Grove (See Arlington Heights, IL)
 Elmhurst (See DuPage County, IL)
 Elmwood Park (See Oak Park-River Forest, IL)
 Evanston (See North Shore, Jr., IL)
 Flossmoor (See Chicago South Suburban, IL)
 Forest Park (See Oak Park-River Forest, IL)

Forest View (See Arlington Heights, IL)
 Freeport (See Freeport, IL)
 Geneva (See Fox River Valley, IL)
 Glencoe (See North Shore, IL)
 Glen Ellyn (See DuPage County, IL)
 Glenview (See North Shore, Jr., IL)
 Glenwood (See Chicago South Suburban, IL)
 Grayslake (See Lake County, IL)
 Hazel Crest (See Chicago South Suburban, IL)
 Hersey (See Arlington Heights, IL)
 Highland Park (See North Shore, IL)
 Hinsdale (See Hinsdale Township, IL)
 Hoffman Estates (See Arlington Heights, IL)
 Homewood (See Chicago South Suburban, IL)
 Kenilworth (See North Shore, IL)
 LaGrange (See Chicago West Suburban, IL)
 LaGrange Park (See Chicago West Suburban, IL)
 Lake Bluff (See Lake County, IL)
 Lake Forest (See Lake County, IL)
 Lansing (See Hammond, IN)
 Libertyville (See Lake County, IL)
 Lisle (See Hinsdale Township, IL)
 Lombard (See DuPage County, IL)
 Matteson (See Chicago South Suburban, IL)
 Maywood (See Oak Park-River Forest, IL)
 Melrose Park (See Oak Park-River Forest, IL)
 Morton Grove (See North Shore, IL)
 Mt. Prospect (See Arlington Heights, IL)
 Mundelein (See Lake County, IL)
 Naperville (See Hinsdale Township, IL)
 Northbrook (See North Shore, Jr., IL)
 Northfield (See North Shore, IL)

Oak Brook (See Hinsdale Township, IL)
 Oak Park (See Oak Park-River Forest, IL)
 Olympia Fields (See Chicago South Suburban, IL)
 Palatine (See Arlington Heights, IL)
 Park Forest (See Chicago South Suburban, IL)
 Park Ridge (See Park Ridge-Des Plaines, IL)
 Prospect Heights (See Arlington Heights, IL)
 Richton Park (See Chicago South Suburban, IL)
 River Forest (See Oak Park-River Forest, IL)
 Riverside (See Chicago West Suburban, IL)
 Riverwood (See North Shore, IL)
 Rockford (See Rockford, IL)
 Rockton (See Beloit, WI)
 Rolling Meadows (See Arlington Heights, IL)
 Roscoe (See Rockford, IL)
 St. Charles (See Fox River Valley, IL)
 Schaumburg (See Arlington Heights, IL)
 Skokie (See North Shore, Jr., IL)
 Stevenson (See Arlington Heights, IL)
 Thornton (See Chicago South Suburban, IL)
 Villa Park (See DuPage County, IL)
 Waukegan (See Lake County, IL)
 West Chicago (See Milton Township, IL)
 Western Springs (See Chicago West Suburban, IL)
 Westmont (See Hinsdale Township, IL)
 Wheaton (See Milton Township, IL)
 Wheeling (See Arlington Heights, IL)
 Wilmette (See North Shore, IL)
 Winfield (See Milton Township, IL)
 Winnetka (See North Shore, IL)
 Woodridge (See Hinsdale Township, IL)

Clubs and Chairmen

Arlington Heights, IL—Mrs. Earl Trostrud, 609 S. Kennicott, Arlington Heights, IL 60005
 Chicago South Suburban, IL—Joan Schreiber, 1748 Evergreen, Homewood, IL 60430
 Chicago West Suburban, IL—Mrs. Gael Westerhoff, 4635 Franklin, Western Springs, IL 60558
 Du Page County, IL—Mrs. Louis B. Pierce, 735 Park Blvd., Glen Ellyn, IL 60137
 Fox River Valley, IL—Mrs. Michael Ochsenhager, 2371 Taliesin Drive, Aurora, IL 60506
 *Freeport, IL (Pi Phi Pocket)—Mrs. Dennis Garkey, 922 S. Bauch Avenue, Freeport, IL 61032
 Hinsdale, IL—Mrs. R. D. Miesmer, 200 Ninth Court, Hinsdale, IL 60521

Lake County, IL—Mrs. Bruce A. Cerling, 366 Birkdale Road, Lake Bluff, IL 60044
 Milton Township, IL—Mrs. Thomas Vogelsinger, 1427 Lakeside Drive, Wheaton, IL 60187
 North Shore, IL—Mrs. Richard Simonds, 130 Winnetka Avenue, Kenilworth, IL 60043
 North Shore, Jr., IL—Mrs. Denny Stidham, 2236 South Bridge Lane, Northbrook, IL 60062
 Oak Park River Forest, IL—Mrs. John B. Carroll, 915 Keystone Ave., River Forest, IL 60305
 Park Ridge-Des Plaines, IL—Mrs. Max Liggett, 587 Webford Ave., Des Plaines, IL 60016
 Rockford, IL—Mrs. Thomas Olson, 1119 St. Andrews Way, Rockford, IL 61107

MU PROVINCE SOUTH

ILLINOIS

Abingdon (See Galesburg, Ill.)
 Adams County (See Quincy, Ill.)
 Aledo (See Monmouth, Ill.)
 Alton (See Alton-Edwardsville, Ill.)
 Altona (See Galesburg, Ill.)
 Arthur (See Champaign-Urbana, Ill.)
 Avon (See Avon-Bushnell, Ill.)
 Beardstown (See Springfield, Ill.)
 Bement (See Decatur, Ill.)
 Bethalto (See Alton-Edwardsville, Ill.)
 Bethany (See Decatur, Ill.)
 Biggsville (See Monmouth, Ill.)
 Blandinsville (See Avon-Bushnell, Ill.)
 Bloomington (See Bloomington-Normal, Ill.)
 Blue Mound (See Decatur, Ill.)
 Bonville (See Champaign-Urbana, Ill.)
 Bushnell (See Avon-Bushnell, Ill.)
 Calumet City (See Hammond, Ind.)
 Cameron (See Galesburg, Ill.)
 Canton (See Peoria, Ill.)
 Carthage (See Quincy, Ill.)
 Champaign (See Champaign-Urbana, Ill.)
 Chillicothe (See Peoria, Ill.)
 Coal Valley (See Tri-City, Ill.)
 Danville (See Danville, Ill.)
 Decatur (See Decatur, Ill.)
 East Alton (See Alton-Edwardsville, Ill.)

East Moline (See Tri-City, Ill.)
 East Peoria (See Peoria, Ill.)
 Edwardsville (See Alton-Edwardsville, Ill.)
 Farmer City (See Champaign-Urbana, Ill.)
 Farmington (See Peoria, Ill.)
 Galeburg (See Galesburg, Ill.)
 Gibson City (See Champaign-Urbana, Ill.)
 Godfrey (See Alton-Edwardsville, Ill.)
 Good Hope (See Avon-Bushnell, Ill.)
 Greenview (See Springfield, Ill.)
 Hamilton (See Quincy, Ill.)
 Kirkwood (See Monmouth, Ill.)
 Knoxville (See Galesburg, Ill.)
 Little York (See Monmouth, Ill.)
 Macon (See Decatur, Ill.)
 Macomb (See Avon-Bushnell, Ill.)
 Mahomet (See Champaign-Urbana, Ill.)
 Maquon (See Galesburg, Ill.)
 Milan (See Tri-City, Ill.)
 Moline (See Tri-City, Ill.)
 Monmouth (See Monmouth, Ill.)
 Monticello (See Champaign-Urbana, Ill.)
 Morton (See Peoria, Ill.)
 Mt. Zion (See Decatur, Ill.)
 Moweaqua (See Decatur, Ill.)
 New Berlin (See Springfield, Ill.)
 Niantic (See Decatur, Ill.)
 Normal (See Bloomington-Normal, Ill.)
 Ogden (See Champaign-Urbana, Ill.)

Oneida (See Galesburg, Ill.)
 Peoria (See Peoria, Ill.)
 Peoria Heights (See Peoria, Ill.)
 Petersburg (See Springfield, Ill.)
 Pittsfield (See Quincy, Ill.)
 Pleasant Plains (See Springfield, Ill.)
 Port Byron (See Tri-City, Ill.)
 Prairie City (See Avon-Bushnell, Ill.)
 Quincy (See Quincy, Ill.)
 Rantoul (See Champaign-Urbana, Ill.)
 Raitan (See Monmouth, Ill.)
 Rio (See Galesburg, Ill.)
 Rock Island (See Tri-City, Ill.)
 Roseville (See Monmouth, Ill.)
 Roxanna (See Alton-Edwardsville, Ill.)
 St. Joseph (See Champaign-Urbana, Ill.)
 Seaton (See Monmouth, Ill.)
 Shelbyville (See Decatur, Ill.)
 Silvis (See Tri-City, Ill.)
 Springfield (See Springfield, Ill.)
 Taylorville (See Decatur, Ill.)
 Tolono (See Champaign-Urbana, Ill.)
 Tuscola (See Champaign-Urbana, Ill.)
 Urbana (See Champaign-Urbana, Ill.)
 Washington (See Peoria, Ill.)
 Wenona (See Peoria, Ill.)
 Wood River (See Alton-Edwardsville, Ill.)

Clubs and Chairmen

Alton-Edwardsville, IL—Mrs. Frederick R. Tiemann, 1802 Arrowhead Lane, Godfrey, IL 62035
 Avon-Bushnell, IL—Mrs. John Lawson, 931 Crafford, Bushnell, IL 61422
 Bloomington-Normal, IL—Mrs. Robert Kennett, 2002 E. Washington, Bloomington, IL 61701
 Champaign-Urbana, IL—Mrs. Philip Summers, 2112 Byrnebruk, Champaign, IL 61820
 Danville, IL—Mrs. John B. Jenkins, 15 Westwood Place, Danville, IL 61832

Decatur, IL—Mrs. Jerry Whittenauer, 231 Silver Drive, Decatur, IL 62521
 Galesburg, IL—Ann L. Hutchcroft, 319 W. North Street, Galesburg, IL 61401
 Monmouth, IL—Mrs. Robert Grier, 1112 E. Third Ave., Monmouth, IL 61462
 *Peoria, IL—Mrs. J. D. Dutton, 1017 W. Greenfield Drive, Peoria, IL 61614
 *Quincy, IL—Mrs. C. A. Heidbreder, 15 Country Club Drive, Quincy, IL 62301
 Springfield, IL—Mrs. Hugh Graham III, 1934 S. Glenwood, Springfield, IL 62704
 Tri-City, IL—Mrs. J. Gale, 1104 - 36th St. Ct., Moline, IL 61265

NU PROVINCE

IOWA

Altoona (See Des Moines, Iowa)
 Ames (See Ames, Iowa)
 Ankeny (See Des Moines, Iowa)
 Bettendorf (See Tri-City, Ill.)
 Boone (See Ames, Iowa)
 Buffalo (See Tri-City, Ill.)
 Cambridge (See Ames, Iowa)
 Carlisle (See Indianola, Iowa)
 Coralville (See Iowa City, Iowa)
 Council Bluffs (See Council Bluffs, Iowa)
 Davenport (See Tri-City, Ill.)
 Des Moines (See Des Moines, Iowa)
 DeWitte (See Tri-City, Ill.)
 Indianola (See Indianola, Iowa)
 Iowa City (See Iowa City, Iowa)

Jefferson (See Ames, Iowa)
 Johnston (See Des Moines, Iowa)
 LeClaire (See Tri-City, Ill.)
 Malvern (See Council Bluffs, Iowa)
 Marion (See Cedar Rapids, Iowa)
 Mt. Pleasant (See Mt. Pleasant, Iowa)
 Mt. Union (See Mt. Pleasant, Iowa)
 Merville (See Sioux City, Iowa)
 Nevada (See Ames, Iowa)
 New London (See Mt. Pleasant, Iowa)
 North Liberty (See Iowa City, Iowa)
 Norwalk (See Des Moines, Iowa)
 Olds (See Mt. Pleasant, Iowa)
 Pleasant Valley (See Tri-City, Ill.)
 Salem (See Mt. Pleasant, Iowa)
 Sergeant Bluff (See Sioux City, Iowa)
 Sioux City (See Sioux City, Iowa)

Swedesburg (See Mt. Pleasant, Iowa)
 Story City (See Ames, Iowa)
 Treynor (See Council Bluffs, Iowa)
 University Heights (See Iowa City, Iowa)
 Urbandale (See Des Moines, Iowa)
 West Des Moines (See Des Moines, Iowa)
 Winfield (See Mt. Pleasant, Iowa)

MANITOBA

Charleswood, Man. (See Winnipeg, Man., Can.)
 East Kildonan, Man. (See Winnipeg, Man., Can.)
 Fort Garry, Man. (See Winnipeg, Man., Can.)
 Norwood, Man. (See Winnipeg, Man., Can.)
 St. Boniface, Man. (See Winnipeg, Man., Can.)
 St. James, Man. (See Winnipeg, Man., Can.)
 St. Vital, Man. (See Winnipeg, Man., Can.)

Transcona, Man. (See Winnipeg, Man., Can.)
Tuxedo, Man. (See Winnipeg, Man., Can.)
West Kildonan, Man. (See Winnipeg, Man., Can.)
Winnipeg, Man. (See Winnipeg, Man., Can.)

MINNESOTA

Anoka (See Minneapolis, Minn.)
Apple Valley (See St. Paul, Minn.)
Bloomington (See Minneapolis, Minn.)
Burnsville (See Minneapolis, Minn.)
Cottagewood (See Minneapolis, Minn.)
Coon Rapids (See Minneapolis, Minn.)
Crystal (See Minneapolis, Minn.)
Deephaven (See Minneapolis, Minn.)
Eagan (See St. Paul, Minn.)
East Grand Forks (See Grand Forks, N.D.)
Edina (See Minneapolis, Minn.)
Excelsior (See Minneapolis, Minn.)
Hopkins (See Minneapolis, Minn.)
Lake Elmo (See St. Paul, Minn.)
Long Lake (See Minneapolis, Minn.)
Mahtomedi (See St. Paul, Minn.)
Mendota Heights (See St. Paul, Minn.)
Minneapolis (See Minneapolis, Minn.)
Minnetonka (See Minneapolis, Minn.)
Mound (See Minneapolis, Minn.)
New Brighton (See St. Paul, Minn.)
New Hope (See Minneapolis, Minn.)
N. Oaks (See St. Paul, Minn.)
Orono (See Minneapolis, Minn.)
Richfield (See Minneapolis, Minn.)
Robbinsdale (See Minneapolis, Minn.)

Roseville (See St. Paul, Minn.)
St. Louis Park (See Minneapolis, Minn.)
St. Paul (See St. Paul, Minn.)
S. St. Paul (See St. Paul, Minn.)
Shakopee (See Minneapolis, Minn.)
Stillwater (See St. Paul, Minn.)
Wayzata (See Minneapolis, Minn.)
White Bear Lake (See St. Paul, Minn.)
W. St. Paul (See St. Paul, Minn.)
Woodbury (See St. Paul, Minn.)

NORTH DAKOTA

Gilby (See Grand Forks, N.D.)
Grand Forkd AFB (See Grand Forks, N.D.)
Grand Forks (See Grand Forks, N.D.)
Thompson (See Grand Forks, N.D.)

WISCONSIN

Appleton (See Fox River Valley, Wis.)
Bayside (See Milwaukee, Wis.)
Beloit (See Beloit, Wis.)
Brookfield (See Milwaukee, Wis.)
Brown Deer (See Milwaukee, Wis.)
Butler (See Milwaukee, Wis.)
Cedarburg (See Milwaukee, Wis.)
Cudahy (See Milwaukee, Wis.)
Delavan (See Beloit, Wis.)
Elkhorn (See Beloit, Wis.)
Elm Grove (See Milwaukee, Wis.)
Fontana (See Beloit, Wis.)
Fox Point (See Milwaukee, Wis.)

Franklin (See Milwaukee, Wis.)
Glendale (See Milwaukee, Wis.)
Greendale (See Milwaukee, Wis.)
Greenfield (See Milwaukee, Wis.)
Hales Corners (See Milwaukee, Wis.)
Hartland (See Milwaukee, Wis.)
Janesville (See Beloit, Wis.)
Kaukauna (See Fox River Valley, Wis.)
Kimberly (See Fox River Valley, Wis.)
Lake Geneva (See Beloit, Wis.)
Little Chute (See Fox River Valley, Wis.)
Madison (See Madison, Wis.)
Menasha (See Fox River Valley, Wis.)
Milwaukee (See Milwaukee, Wis.)
Menominee Falls (See Milwaukee, Wis.)
Mequon (See Milwaukee, Wis.)
Muskego (See Milwaukee, Wis.)
Neenah (See Fox River Valley, Wis.)
New Berlin (See Milwaukee, Wis.)
Oak Creek (See Milwaukee, Wis.)
River Hills (See Milwaukee, Wis.)
St. Francis (See Milwaukee, Wis.)
Sharon (See Beloit, Wis.)
Shorewood (See Milwaukee, Wis.)
South Milwaukee (See Milwaukee, Wis.)
Sussex (See Milwaukee, Wis.)
Thiensville (See Milwaukee, Wis.)
Waukesha (See Milwaukee, Wis.)
Wauwatosa (See Milwaukee, Wis.)
West Allis (See Milwaukee, Wis.)
West Milwaukee (See Milwaukee, Wis.)
Whitefish Bay (See Milwaukee, Wis.)
Williams Bay (See Beloit, Wis.)

Clubs and Chairmen

Ames, IA—Mrs. Richard Ross, 2526 Pierce, Ames, IA 50010
Cedar Rapids, IA—Mrs. Richard Scoville, 3221 - 12 Avenue, SE, Cedar Rapids, IA 52403
*Council Bluffs, IA—Mrs. J. R. Gamble, 306 Timber Drive, Council Bluffs, IA 51501
*Des Moines, IA—Mrs. Christopher Hagen, 4927 Grand Ave., Des Moines, IA 50312
Indianaola, IA—Mrs. Pat Demouth, 406 N. Buxton, Indianola, IA 50125
Iowa City, IA—Mrs. Karlen Kiger, 138 Highland Drive, Iowa City, IA 52240
Mt. Pleasant, IA—Mrs. Richard Garrels, Rt. 1, Mt. Pleasant, IA 52641
*Sioux City, IA—Mrs. K. S. Kleeschke, 1412 35th, Sioux City, IA 51104
Winnipeg, Manitoba—Mrs. Fred Larkins, 22 Brentford Road, Winnipeg, Manitoba R2M 4V2

Minneapolis, MN—Mrs. Stephen R. Tanner, 5105 Mirrow Lakes Drive, Edina, MN 55436
St. Paul, MN—Mrs. Thomas Skinner, 497 Mt. Curve, St. Paul, MN 55116
Grand Forks, ND—Mrs. Gary Thune, 726 S. 24th St., Grand Forks, ND 58201
Beloit, WI—Mrs. Robert D. Daniel, 2128 E. Ridge Road, Beloit, WI 53511
Fox River Valley, WI—Mrs. Richard Uehling, 1700 Briarcliff Drive, Appleton, WI 54911
Madison, WI—Mrs. William R. Winter, Jr., 6009 Driftwood Avenue, Madison, WI 53705
Milwaukee, WI—Mrs. George Lewandowski, 116 N. 87th Street, Milwaukee, WI 53226

XI PROVINCE

KANSAS

Augusta (See Wichita, Kan.)
Bethel (See Kansas City, Kan.)
Bonner Springs (See Kansas City, Kan.)
Buhler (See Hutchinson, Kan.)
Cheney (See Wichita, Kan.)
Derby (See Wichita, Kan.)
Edwardsville (See Kansas City, Kan.)
El Dorado (See Wichita, Kan.)
Emporia (See Kansas City, Kan.)
Fairway (See Kansas City, Mo.)
Goddard (See Wichita, Kan.)
Haven (See Hutchinson, Kan.)
Haysville (See Wichita, Kan.)
Holton (See Topeka, Kan.)
Hutchinson (See Hutchinson, Kan.)
Kansas City (See Kansas City, Kan. & Kansas City, Mo.)
Lake of the Forest (See Kansas City, Kan.)
Lawrence (See Lawrence, Kan.)
Leavenworth (See Lawrence, Kan.)
Leawood (See Kansas City, Mo.)
Lenexa (See Kansas City, Mo.)
Maize (See Wichita, Kan.)
Manhattan (See Manhattan, Kan.)
Maple Hill (See Topeka, Kan.)
Mission (See Kansas City, Mo.)
Meriam (See Kansas City, Mo.)
Mulvane (See Wichita, Kan.)
Muncie (See Kansas City, Kan.)

Newton (See Wichita, Kan.)
Olathe (See Kansas City, Mo.)
Ottawa (See Lawrence, Kan.)
Overland Park (See Kansas City, Mo.)
Pomona (See Lawrence, Kan.)
Prairie Village (See Kansas City, Mo.)
Quivera (See Kansas City, Kan.)
Shawnee Mission (See Kansas City, Mo.)
Shawnee (See Kansas City, Mo.)
Silver Lake (See Topeka, Kan.)
Tonganoxie (See Lawrence, Kan.)
Topeka (See Topeka, Kan.)
Turner (See Kansas City, Kan.)
Valley Center (See Wichita, Kan.)
Westwood Hills (See Kansas City, Mo.)
Wichita (See Wichita, Kan.)
Williamsburg (See Lawrence, Kan.)
Winfield (See Wichita, Kan.)

MISSOURI

Aurora (See Springfield, Mo.)
Ballwin (See St. Louis, Mo.)
Blue Springs (See Kansas City, Mo.)
Bolivar (See Springfield, Mo.)
Brenwood (See St. Louis, Mo.)
Chesterfield (See St. Louis, Mo.)
Clayton (See St. Louis, Mo.)
Columbia (See Columbia, Mo.)
Crestwood (See St. Louis, Mo.)

Creve Coeur (See St. Louis, Mo.)
Des Peres (See St. Louis, Mo.)
Ellisville (See St. Louis, Mo.)
Ferguson (See St. Louis, Mo.)
Florissant (See St. Louis, Mo.)
Forsyth (See Springfield, Mo.)
Frontenac (See St. Louis, Mo.)
Glendale (See St. Louis, Mo.)
Grain Valley (See Kansas City, Mo.)
Grandview (See Kansas City, Mo.)
Hannibal (See Quincy, Ill.)
Hazelwood (See St. Louis, Mo.)
Hickman Mills (See Kansas City, Mo.)
Independence (See Kansas City, Mo.)
Jefferson City (See Jefferson City, Mo.)
Kansas City (See Kansas City, Mo., & Kansas City, Kan.)
Kirkwood (See St. Louis, Mo.)
Ladue (See St. Louis, Mo.)
Lee's Summit (See Kansas City, Mo.)
Manchester (See St. Louis, Mo.)
Maplewood (See St. Louis, Mo.)
Marshfield (See Springfield, Mo.)
Normandy (See St. Louis, Mo.)
Olivette (See St. Louis, Mo.)
Ozark (See Springfield, Mo.)
Raytown (See Kansas City, Mo.)
Richmond Heights (See St. Louis, Mo.)
Shrewsbury (See St. Louis, Mo.)
St. Ann (See St. Louis, Mo.)
St. Charles (See St. Louis, Mo.)

St. Louis (See St. Louis, Mo.)
St. Joseph (See St. Joseph, Mo.)
Springfield (See Springfield, Mo.)
University City (See St. Louis, Mo.)
Warson Woods (See St. Louis, Mo.)
Webster Groves (See St. Louis, Mo.)

NEBRASKA

Bellevue (See Omaha, Neb.)
Lincoln (See Lincoln, Neb.)
Millard (See Omaha, Neb.)
Omaha (See Omaha, Neb.)
Papillion (See Omaha, Neb.)
Ralston (See Omaha, Neb.)
South Sioux City (See Sioux City, Iowa)

SOUTH DAKOTA

Belle Fourche (See Black Hills of South Dakota)
Custer (See Black Hills of South Dakota)
Deadwood (See Black Hills of South Dakota)
Hot Springs (See Black Hills of South Dakota)
Lead (See Black Hills of South Dakota)
Rapid City (See Black Hills of South Dakota)
Sioux Falls (See Sioux Falls, S.D.)
Vermillion (See Vermillion, S.D.)

Clubs and Chairmen

Hayes, KS (Pi Phi Pocket)—Mrs. Joe Jeter, 1117 Oakmont, Hays, KS 67601
Hutchinson, KS—Mrs. Charles N. Brown, 606 Adair Circle, Hutchinson, KS 67501
Kansas City, KS—Mrs. Reid Holbrook, 2005 Washington Blvd., Kansas City, KS 66102
Lawrence, KS—Mrs. Richard Porto, 1117 Avalon Road, Lawrence, KS 66044
Manhattan, KS—Mrs. Lew Lane, 3512 Musil, Manhattan, KS 66502
Topeka, KS—Mrs. Joe Wempe, 1222 Warren, Topeka, KS 66604
Wichita, KS—Mrs. J. Jaedicke, 65 Mission, Wichita, KS 67207
Columbia, MO—Mrs. H. G. Riggs, Jr., 904 Cowan Drive, Columbia, MO 65201
Jefferson City, MO—Mrs. Peter Boyer, 314 Old Gibler Road, Jefferson City, MO 65101

Kansas City, MO—Shawnee Mission, KS—Mrs. Droste D. Milledge, 2201 West 70th Street, Shawnee Mission, KS 66208
St. Joseph, MO—Shirley Lawrence, 1305 North 25th, St. Joseph, MO 64506
St. Louis, MO—Mrs. H. O. Moline, Jr., 10631 Mentz Hill Acres, St. Louis, MO 63128
Springfield, MO—Ann Webster, 1355 Black Locust, Springfield, MO 65804
Lincoln, NE—Mrs. Elliot Wagner, 6401 Meeker Circle, Lincoln, NE 68506
Omaha, NE—Mrs. Frank Hronek, 2947 Paddock Plz., Omaha, NE 68124
*Black Hills, SD—Mrs. Roger Wilson, Sub. Rt., Box 1005, Rapid City, SD 57701
Sioux Falls, SD—Mary Vrooman, 201 W.-25, Sioux Falls, SD 57105
*Vermillion, SD—Mrs. M. P. Heer, 915 E. Main, Vermillion, SD 57069

OMICRON PROVINCE

ARKANSAS

Alma (See Ft. Smith, Ark.)
Arkadelphia (See Hot Springs, Ark.)
Armored (See Osceola, Ark.)
Bauxite (See Little Rock, Ark.)
Benton (See Little Rock, Ark.)
Blytheville (See Osceola, Ark.)
Boonesville (See Fr. Smith, Ark.)
Burdette (See Osceola, Ark.)
DeQueen (See Texarkana, Ark.-Tex.)
Etowah (See Osceola, Ark.)
Fayetteville (See Fayetteville, Ark.)
Ft. Smith (See Ft. Smith, Ark.)
Greenwood (See Ft. Smith, Ark.)
Hope (See Texarkana, Ark.-Tex.)
Hot Springs (See Hot Springs, Ark.)
Jacksonville (See Little Rock, Ark.)
Leachville (See Osceola, Ark.)
Little Rock (See Little Rock, Ark.)
Lonoke (See Little Rock, Ark.)
Luxora (See Osceola, Ark.)
Magnolia (See Texarkana, Ark.-Tex.)
Malvern (See Hot Springs, Ark.)
Manila (See Osceola, Ark.)
North Little Rock (See Little Rock, Ark.)
Osceola (See Osceola, Ark.)
Ozark (See Ft. Smith, Ark.)
Paris (See Ft. Smith, Ark.)
Prescott (See Texarkana, Ark.-Tex.)
Russellville (See Ft. Smith, Ark.)

Scott (See Little Rock, Ark.)
Springdale (See Fayetteville, Ark.)
Texarkana (See Texarkana, Ark.-Tex.)
Van Buren (See Ft. Smith, Ark.)
Wilson (See Osceola, Ark.)

OKLAHOMA

Ada (See Ada, Okla.)
Ardmore (See Ardmore, Okla.)
Bartlesville (See Bartlesville, Okla.)
Bethany (See Oklahoma City, Okla.)
Bixby (See Tulsa, Okla.)
Blackwell (See Ponca City-Kay County, Okla.)
Broken Arrow (See Tulsa, Okla.)
Checotah (See Muskogee, Okla.)
Clinton (See Clinton-Weatherford, Okla.)
Comanche (See Duncan, Okla.)
Copan (See Bartlesville, Okla.)
Deer Creek (See Edmond, Okla.)
Dewey (See Bartlesville, Okla.)
Duncan (See Duncan, Okla.)
Edmond (See Edmond, Okla.)
Enid (See Enid, Okla.)
Glencoe (See Stillwater, Okla.)
Grainola (See Ponca City-Kay County, Okla.)
Healdton (See Ardmore, Okla.)
Jenks (See Tulsa, Okla.)
Kaw City (See Ponca City-Kay County, Okla.)
Lindsey (See Pauls Valley, Okla.)
Loco (See Duncan, Okla.)

Madil (See Ardmore, Okla.)
Marietta (See Ardmore, Okla.)
Marlow (See Duncan, Okla.)
Maysville (See Pauls Valley, Okla.)
Medford (See Enid, Okla.)
Midwest City (See Midwest City, Okla.)
Muskogee (See Muskogee, Okla.)
Newkirk (See Ponca City-Kay County, Okla.)
Norman (See Norman, Okla.)
Oklahoma City (See Oklahoma City, Okla.)
Pauls Valley (See Pauls Valley, Okla.)
Ponca City (See Ponca City-Kay County, Okla.)
Poncreck (See Enid, Okla.)
Poteau (See Ft. Smith, Ark.)
Putnam (See Oklahoma City, Okla.)
Ramona (See Bartlesville, Okla.)
Salisaw (See Ft. Smith, Ark.)
Sand Springs (See Tulsa, Okla.)
Sapulpa (See Sapulpa, Okla.)
Shilder (See Ponca City-Kay County, Okla.)
Stigler (See Muskogee, Okla.)
Stillwater (See Stillwater, Okla.)
Stratford (See Pauls Valley, Okla.)
Tahlequah (See Muskogee, Okla.)
Tonkawa (See Ponca City-Kay County, Okla.)
Tulsa (See Tulsa, Okla.)
Waukomis (See Enid, Okla.)
Waurika (See Duncan, Okla.)
Western Heights (See Oklahoma City, Okla.)
Weatherford (See Clinton-Weatherford, Okla.)
Wynnewood (See Pauls Valley, Okla.)

Clubs and Chairmen

Fayetteville, AR—Mrs. Gerald Jones, PO Box 4156, Fayetteville, AR 72701
*Fort Smith, AR—Mrs. Michael Dewitt, 7807 Valley Forge Road, Fort Smith, AR 72903
Hot Springs, AR—Mrs. Eldon Cooley, 701 Oak Street, Hot Springs, AR 71901
Little Rock, AR—Mrs. Walt Stallings, 1819 N. Jackson, Little Rock, AR 72207
Osceola-Blytheville, AR—Mrs. Bryan Brackin, 515 W. Johnson, Osceola, AR 72370
Texarkana, AR-TX—Mrs. Gene Keeney, 1400 Lavaca, Texarkana, TX 75503
*Ada, OK (Pi Phi Pocket)—Mrs. Gorgon H. Deen, 1010 S. Constant, Ada, OK 74820
Ardmore, OK—Mrs. James Cross, Jr., 1003 Bixby, Ardmore, OK 73401
Bartlesville, OK—Mrs. Gary Hoover, 2919 Ridge Court, Bartlesville, OK 74003
Clinton-Weatherford, OK—Mrs. Robert Lorenz, 11 Tipton Place, Clinton, OK 73601
*Duncan, OK—Mrs. A. J. Hruby, 1006 Alpine, Duncan, OK 73533
Edmond, OK—Mrs. Milton Farley, 1900 Timber Wolf, Edmond, OK 73034
*Enid, OK—Mrs. Jim Barnard, 3609 Bland Drive, Enid, OK 73701

*Midwest City, OK (Pi Phi Pocket)—Mrs. Jerry Long, 2420 Maple Drive, Midwest City, OK 73110
*Muskogee, OK—Mrs. Mike Norman, 3505 Porter Avenue, Muskogee, OK 74401
Norman, OK—Mrs. M. K. Fentress, 1710 Smoking Oak Court, Norman, OK 73069
Oklahoma City, OK—Christi McGrew, 2619 N.W. 66th, Oklahoma City, OK 73116
*Pauls Valley, OK—Mrs. Tom Clark, 1755 South Walnut, Pauls Valley, OK 73075
Ponca City-Kay County, OK—Mrs. Joe Kotarski, 2309 Meadowbrook, Ponca City, OK 74601
Sapulpa, OK (Pi Phi Pocket)—Mrs. Wm. H. Seay, Jr., Box 650 (1200 S. Mission), Sapulpa, OK 74066
Stillwater, OK—Mrs. Paul S. Martin, 1421 North Arrington, Stillwater, OK 74074
Tulsa, OK—Mrs. Mark Coffin, 3636 South Trenton, Tulsa, OK 74105

PI PROVINCE EAST

TEXAS

Alamo (See Hidalgo County, TX)
 Alvin (See Bay Area, TX)
 Athens (See Tyler, TX)
 Austin (See Austin, TX)
 Bastrop (See Austin, TX)
 Beaumont (See Beaumont, TX)
 Bédias (See Brazos Valley, TX)
 Belton (See Temple, TX)
 Boerne (See San Antonio, TX)
 Brownsville (See Cameron-Willacy, TX)
 Bryan (See Brazos Valley, TX)
 Burnet (See Austin, TX)
 Calvert (See Brazos Valley, TX)
 Cameron (See Brazos Valley, TX)
 China (See Beaumont, TX)
 College Station (See Brazos Valley, TX)
 Conroe (See Conroe-Huntsville, TX)
 Corpus Christi (See Corpus Christi, TX)
 Cuera (See Victoria, TX)
 Dickinson (See Bay Area, TX)
 Donna (See Hidalgo County, TX)
 Edinburg (See Hidalgo County, TX)
 Edna (See Victoria, TX)
 Elgin (See Austin, TX)
 Franklin (See Brazos Valley, TX)
 Friendswood (See Bay Area, TX)
 Galveston (See Galveston, TX)
 Georgetown (See Austin, TX)
 Goliad (See Victoria, TX)
 Groves (See Beaumont, TX)
 Harlingen (See Cameron-Willacy, TX)
 Hearne (See Brazos Valley, TX)

Henderson (See East Texas)
 Houston:
 Zips: 77066, 77068, 77069, 77070, 77073, 77090
 (See Cypress Creek, TX)
 Zips: 77017, 77034, 77058, 77059, 77062 (See Bay
 Area, TX)
 All other zips (See Houston, TX)
 Humble (See Cypress Creek, TX)
 Huntsville (See Conroe-Huntsville, TX)
 Jacksonville (See Tyler, TX)
 Kemah (See Bay Area, TX)
 Kilgore (See East Texas)
 La Feria (See Cameron-Willacy, TX)
 La Porte (See Bay Area, TX)
 Lake Jackson (See Lake Jackson, TX)
 League City (See Bay Area, TX)
 Liberty (See Beaumont, TX)
 Longview (See East Texas)
 Lufkin (See Lufkin, TX)
 Lyford (See Cameron-Willacy, TX)
 Madisonville (See Brazos Valley, TX)
 Magnolia (See Cypress Creek, TX)
 Marshall (See Marshall, TX)
 McAllen (See Hidalgo County, TX)
 Mercedes (See Hidalgo County, TX)
 Mission (See Hidalgo County, TX)
 Missouri City (See East Fort Bend, TX)
 Nacogdoches (See Lufkin, TX)
 Navasota (See Brazos Valley, TX)
 Nederland (See Beaumont, TX)
 Olmito (See Cameron-Willacy, TX)
 Orange (See Beaumont, TX)
 Palestine (See Tyler, TX)
 Pasadena (See Bay Area, TX)

Pearland (See Bay Area, TX)
 Pharr (See Hidalgo County, TX)
 Pittsburg (See East Texas)
 Port Arthur (See Beaumont, TX)
 Port Isabel (See Cameron-Willacy, TX)
 Port Lavaca (See Victoria, TX)
 Port Neches (See Beaumont, TX)
 Raymondville (See Cameron-Willacy, TX)
 Refugio (See Victoria, TX)
 Rio Hondo (See Cameron-Willacy, TX)
 Salado (See Temple, TX)
 San Antonio (See Antonio, TX)
 San Benito (See Cameron-Willacy, TX)
 San Juan (See Hidalgo County, TX)
 San Marcos (See Austin, TX)
 Seabrook (See Bay Area, TX)
 Sebastian (See Cameron-Willacy, TX)
 South Houston (See Bay Area, TX)
 Spring (See Cypress Creek, TX)
 Stafford (See East Fort Bend, TX)
 Sugarland (See East Fort Bend, TX)
 Taft (See Corpus Christi, TX)
 Temple (See Temple, TX)
 Texarkana (See Texarkana AR-TX)
 Texas City (See Galveston, TX)
 Tomball (See Cypress Creek, TX)
 Tyler (See Tyler, TX)
 Victoria (See Victoria, TX)
 Vidor (See Beaumont, TX)
 Webster (See Bay Area, TX)
 Weslaco (See Hidalgo County, TX)
 Winnie (See Beaumont, TX)
 Woodville (See Beaumont, TX)
 Yoakum (See Victoria, TX)

Clubs and Chairmen

Austin, TX—Mrs. Ralph Peterson, 6203 Cat Mountain Cove, Austin, TX 78731
 Bay Area, TX—Mrs. C. C. Beatty, 1506 San Sebastian Lane, Houston, TX 77058
 Beaumont, TX—Mrs. Jesse English, Jr., 8640 Manion, Beaumont, TX 77706
 Brazos Valley, TX—Mrs. Jarvis Porter, 1815 Shadowwood, College Station, TX 77840
 Cameron-Willacy, TX—Mrs. Francis M. Fennegan, 2201 Riverside Drive, Harlingen,
 TX 78550
 Conroe-Huntsville, TX—Mrs. Craig Weisinger, 105 Broken Bough Lane, Conroe, TX
 77301
 Corpus Christi, TX—Mrs. Andrew Sewell, 3833 Denver Street, Corpus Christi, TX
 78411
 Cypress Creek, TX—Mrs. Carol Hill, 17719 Butte Creek, Houston, TX 77090
 East Fort Bend (Pi Phi Pocket)—Mrs. Owen Irish, 3106 Robinson Road, Missouri City,
 TX 77459

East Texas—Mrs. Bill Bankston, Jr., 1101 Delwood, Longview, TX 75601
 Galveston, TX—Mrs. John Clyburn, 4615 Sherman, Galveston, TX 77550
 Hidalgo County, TX—Mrs. Billie Swanson, 1200 Yicca Avenue, McAllen, TX 78501
 Hill Country, TX—Mrs. J. L. Lockett, Jr., 207 West Lane, Kerrville, TX 78028
 Houston, TX—Mrs. Clifford G. Campbell, 6154 Holly Springs, Houston, TX 77057
 Lake Jackson, TX (Pi Phi Pocket)—Kay Pruett, 102 Rose Trail, Lake Jackson, TX 77566
 Lufkin, TX—Mrs. Robert McCarral, #7 Red Oak Lane, Lufkin, TX 75901
 Marshall, TX—Mrs. Lewis Planchard, 2513 S. Washington, Marshall, TX 75670
 San Antonio, TX—Mrs. George Clifton, 107 Gatewood, San Antonio, TX 78209
 Temple, TX (Pi Phi Pocket)—Mrs. Charles Pyle, 2808 Pecan Valley Drive, Temple, TX
 76501
 Tyler, TX—Mrs. Tom Ramey, 530 Sherry Lane, Tyler, TX 75701
 Victoria, TX—Carolyn Kerr, Box 1787, Victoria, TX 77901

PI PROVINCE WEST

MEXICO

Matamoros (See Cameron-Willacy, TX—Pi East)
 Any other part of the Republic of Mexico (See Mexico
 City, Mexico)

TEXAS

Abilene (See Abilene, TX)
 Albany (See Breckenridge, TX)
 Aledo (See Fort Worth, TX)
 Amarillo (See Amarillo, TX)
 Anson (See Abilene, TX)
 Archer City (See Wichita Falls, TX)
 Arlington (See Arlington-Mid-Cities, TX)
 Baird (See Abilene, TX)
 Ballinger (See San Angelo, TX or Abilene, TX)
 Bedford (See Arlington-Mid-Cities, TX)
 Borger (See Amarillo, TX or Pampa, TX)
 Breckenridge (See Breckenridge, TX)
 Canyon (See Amarillo, TX)
 Canadian (See Pampa, TX)
 Carrollton (See Dallas, TX)
 Clarendon (See Pampa, TX)
 Coleman (See Abilene, TX)
 Coronado City (See Abilene, TX)
 Dallas (See Dallas, TX)
 Dalhart (See Amarillo, TX)
 Del Rio (See San Angelo, TX)
 Denison (See Sherman-Denison, TX)
 Denton (See Denton, TX)
 Dumas (See Amarillo, TX)
 Duncanville (See Dallas, TX)
 Eastland (See Abilene, TX)
 Eldorado (See San Angelo, TX)
 Electra (See Wichita Falls, TX)
 El Paso (See El Paso, TX)
 Euless (See Arlington-Mid-Cities, TX)
 Farmers Branch (See Dallas, TX)
 Ft. Worth (See Ft. Worth, TX)

Ft. Stockton (See San Angelo, TX)
 Friona (See Amarillo, TX)
 Garland (See Richardson, TX)
 Grand Prairie (See Arlington-Mid-Cities, TX)
 Grand Saline (See Wills Point, TX)
 Grayson (See Sherman-Denison, TX)
 Hamlin (See Abilene, TX)
 Henrietta (See Wichita Falls, TX)
 Hereford (See Amarillo, TX)
 Highland Park (See Dallas, TX)
 Hurst (See Arlington-Mid-Cities, TX)
 Iowa Park (See Wichita Falls, TX)
 Lubbock (See Lubbock, TX)
 Mansfield (See Arlington-Mid-Cities, TX)
 Mesquite (See Dallas, TX)
 Miami (See Pampa, TX)
 Midland (See Midland, TX)
 Mt. Pleasant (See Paris, TX)
 Odessa (See Odessa, TX)
 Pampa (See Pampa, TX)

Panhandle (See Amarillo, TX)
Paris (See Paris, TX)
Plano School District (See Richardson, TX)
Richardson School District (See Richardson, TX)
Rockwall School District (See Richardson, TX)
Rotan (See Abilene, TX)

San Angelo (See San Angelo, TX)
Sherman (See Sherman-Denison, TX)
Sonora (See San Angelo, TX)
Stanford (See Abilene, TX)
Sweetwater (See Abilene, TX)

University Park (See Dallas, TX)
Waco (See Waco, TX)
Wichita Falls (See Wichita Falls, TX)
Wills Point (See Wills Point, TX)
Ysleta (See El Paso, TX)

Clubs and Chairmen

Mexico City, Mexico—Mrs. John Ferch, Sierra Paracaima 1065, Lomas, Mexico 10, D.F.
Abilene, TX—Mrs. J. P. Dehlinger, 4097 Brookhollow, Abilene, TX 79605
Amarillo, TX—Julie Golladay, 2309 Larry, Amarillo, TX 79109
Arlington-Mid-Cities, TX—Ms. Karen Robinson, 2390 Fair Oaks Dr., #1009, Arlington, TX 76011
Breckenridge, TX (Pi Phi Pocket)—Mrs. David Clark, 3 Chaparrac, Breckenridge, TX 76024
Dallas, TX—Mrs. Robert Vial, 7067 Elmridge Drive, Dallas, TX 75240
Denton, TX—Mrs. Don F. Holt, 2110 Emerson Circle, Denton, TX 76201
El Paso, TX—Mrs. Pat Ferris, 6904 Orizaba, El Paso, TX 79912
Fort Worth, TX—Mrs. H. E. Dickey, Jr., 4007 Modlin, Fort Worth, TX 76107
Lubbock, TX—Shannon Lile, 5208 - 11th, #210, Lubbock, TX 79416

Midland, TX—Mrs. Ed Watts, 1409 Bedford, Midland, TX 79701
*Odessa, TX—Mrs. Marsha Goates, 4621 Redbud, Odessa, TX 79762
Pampa, TX—Mrs. Doug Carmichael, 229 Charles, Pampa, TX 79065
*Paris, TX (Pi Phi Pocket)—Mrs. D. L. Patty, 4020 Shannon Drive, Paris, TX 75460
Richardson, TX—Mrs. Jack E. Shirley, 9444 Highedge, Dallas, TX 75238
San Angelo, TX—Mrs. James Carter, 1232 Paseo de Vaca, San Angelo, TX 76901
Sherman-Denison, TX—Mrs. Joe Fallon, 1209 Dundale Circle, Sherman, TX 75090
Waco, TX—Mrs. Sarah Sheppard, 2309 Glendale, Waco, TX 76710
Wichita Falls, TX—Mrs. Joe Hopkins, 1654 Victory, Wichita Falls, TX 76301
Wills Point, TX (Pi Phi Pocket)—Mrs. Gordon R. Wynne, Jr., 301 South Mary, Wills Point, TX 75169

RHO PROVINCE

COLORADO

Arvada (See Jefferson County, Colorado)
Aurora (See Denver, CO)
Boulder (See Boulder, CO)
Broomfield (See Boulder, CO)
Castle Rock (See Denver, CO)
Colorado Springs (See Colorado Springs, CO)
Cripple Creek (See Colorado Springs, CO)
Denver (See Denver, CO)
Edgewater (See Jefferson County, Colorado)
Englewood (See Denver, CO)
Evergreen (See Evergreen, CO)
Falcon (See Colorado Springs, CO)
Fort Collins (See Fort Collins, CO)
Fountain (See Colorado Springs, CO)
Golden (See Jefferson County, Colorado)
Greeley (See Ft. Collins, CO)
Lafayette (See Boulder, CO)

Lakewood (See Jefferson County, Colorado)
Littleton (See Denver, CO)
Louisville (See Boulder, CO)
Longmont (See Boulder, CO)
Manitou Springs (See Colorado Springs, CO)
Matheson (See Colorado Springs, CO)
Morrison (See Jefferson County, Colorado)
Northglenn (See Denver, CO)
Parker (See Denver, CO)
Pueblo (See Pueblo, CO)
Security (See Colorado Springs, CO)
U. S. Air Force Academy (See Colorado Springs, CO)
Westminster (See Denver, CO)
Wheatridge (See Jefferson County, Colorado)

NEW MEXICO

Alamogordo (See Las Cruces, NM)
Albuquerque (See Albuquerque, NM)

Anthony (See El Paso, TX)
Deming (See Las Cruces, NM)
Hatch (See Las Cruces, NM)
La Mesa (See Las Cruces, NM)
Las Cruces (See Las Cruces, NM)
Mesilla (See Las Cruces, NM)
Mesilla Park (See Las Cruces, NM)
Roswell (See Roswell, NM)
Silver City (See Las Cruces, NM)
Truth or Consequences (See Las Cruces, NM)
Tularosa (See Las Cruces, NM)

WYOMING

Casper (See Casper, Wyo.)
Cheyenne (See Cheyenne, Wyo.)
Laramie (See Laramie, Wyo.)
Glenrock (See Casper, Wyo.)
Midwest (See Casper, Wyo.)

Clubs and Chairmen

Boulder, CO—Mrs. F. E. Teuter, 5113 Idylwild Tr., Boulder, CO 80301
Colorado Springs, CO—Marilyn Kirkman, 2433 Virgo Drive, Colorado Springs, CO 80906
Denver, CO—Mrs. Jack L. Peck, 9342 East Eastman Place, Denver, CO 80231
Evergreen, CO—Mrs. Bob Beaty, 28954 Needles Tr., Evergreen, CO 80439
*Fort Collins, CO—Mrs. Christopher Morris, 305 N. Roosevelt, Fort Collins, CO 80521
Jefferson County, CO: Co-Chairmen—
Mrs. Robert Thompson, 8027 W. Harvard Drive, Lakewood, CO 80227
Mrs. Dale Helm, 10898 W. 30th Place, Lakewood, CO 80215

Pueblo, CO—Mrs. Wm. J. Mitchell, 8 MacNaughton, Pueblo, CO 81001
Albuquerque, NM—Mrs. Jon A. Bedingfield, 1305 Arizona, NE, Albuquerque, NM 87110
Las Cruces, NM—Mrs. Richard Parra, 3239 Mercury, Las Cruces, NM 88001
Roswell, NM—Mrs. James Stockton, 2603 Gaye Drive, Roswell, NM 88201
Casper, WY—Sally Ann Schrmur, 224 Honeysuckle #1, Casper, WY 82601
Cheyenne, WY—Mrs. Don Riske, 617 Meadowlark Lane, Cheyenne, WY 82001
*Laramie, WY—Miss Rosemary Seidler, 360 N. 9th # 307, Laramie, WY 82070

SIGMA PROVINCE

ALBERTA

Calgary (See Calgary, Atla., Can.)
Edmonton (See Edmonton, Atla., Can.)
Southern (See Calgary, Atla., Can.)

IDAHO

Boise (See Boise, ID)
Couer d'Alene (See Spokane, WA)
Meridian (See Boise, ID)
Post Falls (See Spokane, WA)
Priest River (See Spokane, WA)

MONTANA

Belgrade (See Bozeman, MT)
Bozeman (See Bozeman, MT)
Manhattan (See Bozeman, MT)

EASTERN WASHINGTON

Cheney (See Spokane, WA)
Coviche (See Yakima, WA)
Davenport (See Spokane, WA)
Deer Park (See Spokane, WA)
Ellensburg (See Yakima, WA)
Fairchild AFB (See Spokane, WA)
Grandview (See Yakima, WA)
Granger (See Yakima, WA)

Harrington (See Spokane, WA)
Liberty Lake (See Spokane, WA)
Mabton (See Yakima, WA)
Moxee (See Yakima, WA)
Naches (See Yakima, WA)
Reardan (See Spokane, WA)
Ritzville (See Spokane, WA)
Rockford (See Spokane, WA)
Spokane (See Spokane, WA)
Sunnyside (See Yakima, WA)
Tieton (See Yakima, WA)
Toppenish (See Yakima, WA)
Walla Walla (See Walla Walla, WA)
Wapata (See Yakima, WA)
Yakima (See Yakima, WA)
Zillah (See Yakima, WA)

Clubs and Chairmen

Calgary, AB, Canada—Mrs. B. Skinner, 2510 -11 Ave. NW, Calgary, AB T2N 1H5
 *Edmonton, AB, Canada—Mrs. C. P. O'Brien, #304 - 10040 - 83 Ave., Edmonton, AB, Canada T6E 2C2
 Boise, ID—Mrs. Michael Mitchell, 1171 Lafayette Court, Boise, ID 83706
 Bozeman, MT—Beverly Manson, 47 Hitching Post Road, Bozeman, MT 59715

Spokane, WA—Gail Dixon, Route 3 Box 546B, Spokane, WA 99203
 Walla Walla, WA—Mrs. Robert McPherson, 707 Wauna Vista Drive, Walla Walla, WA 99362
 Yakima, WA—Mrs. F. Par Meechan, 6911 Lincoln, Yakima, WA 98908

TAU PROVINCE

ALASKA

Anchorage (See Anchorage, AK)

BRITISH COLUMBIA

All areas in British Columbia (See Vancouver, BC)

OREGON

Albany (See Corvallis, Ore.)
 Beaverton (See Portland, Ore., Mrs. Stephens)
 Blue River (See Eugene, Ore.)
 Corvallis (See Corvallis, Ore.)
 Cottage Grove (See Eugene, Ore.)
 Creswell (See Eugene, Ore.)
 Dallas (See Salem, Ore.)
 Dunthorpe (See Lake Oswego-Dunthorpe, Ore.)
 Eugene (See Eugene, Ore.)
 Florence (See Eugene, Ore.)
 Gervais (See Salem, Ore.)
 Gresham (See Portland, Ore.)
 Harrisburg (See Eugene, Ore.)
 Jennings Lodge (See Portland, Ore.)
 Junction City (See Eugene, Ore.)
 Lake Oswego (See Lake Oswego-Dunthorpe, Ore.)
 Lebanon (See Corvallis, Ore.)
 Mapleton (See Eugene, Ore.)
 Marcola (See Eugene, Ore.)
 Milwaukie (See Portland, Ore.)

Oakridge (See Eugene, Ore.)
 Oregon City (See Portland, Ore.)
 Philomath (See Corvallis, Ore.)
 Pleasant Hill (See Eugene, Ore.)

WESTERN WASHINGTON

Auburn (See Kent, Wash.)
 Bainbridge Island (See Seattle, Wash.)
 Bellevue (See Bellevue, Wash.)
 Bellingham (See Mt. Baker, Wash.)
 Bethel (See Tacoma, Wash.)
 Blaine (See Mt. Baker, Wash.)
 Bothell (See Seattle, Wash.)
 Bremerton (See Bremerton-Kitsap County, WA)
 Brewster (See Wenatchee, Wash.)
 Bridgeport (See Wenatchee, Wash.)
 Burlington (See Mt. Baker, Wash.)
 Cashmere (See Wenatchee, Wash.)
 Chelan (See Wenatchee, Wash.)
 East Wenatchee (See Wenatchee, Wash.)
 Edmonds (See Seattle, Wash.)
 Entiat (See Wenatchee, Wash.)
 Ephrata (See Wenatchee, Wash.)
 Ferndale (See Mt. Baker, Wash.)
 Fort Lewis (See Tacoma, Wash.)
 Gig Harbor (See Tacoma, Wash.)
 Issaquah (See Bellevue, Wash.)
 Kent (See Kent, Wash.)
 Kirkland (See Bellevue, Wash.)

Lacy (See Olympia, Wash.)
 Lakewood (See Tacoma, Wash.)
 Lynden (See Mt. Baker, Wash.)
 Mercer Island (See Bellevue, Wash.)
 McChord AFB (See Tacoma, Wash.)
 Mt. Baker (See Mt. Baker, Wash.)
 Olympia (See Olympia, Wash.)
 Orondo (See Wenatchee, Wash.)
 Pehastin (See Wenatchee, Wash.)
 Port Orchard (See Bremerton-Kitsap County, WA)
 Pullman (See Pullman, Wash.)
 Purdy (See Tacoma, Wash.)
 Puyallup (See Tacoma, Wash.)
 Quincy (See Wenatchee, Wash.)
 Redmond (See Bellevue, Wash.)
 Renton (See Seattle, Wash.)
 Roy (See Tacoma, Wash.)
 Seattle (See Seattle, Wash.)
 Sedro Wolley (See Mt. Baker, Wash.)
 Shelton (See Olympia, WA)
 Sumner (See Tacoma, Wash.)
 Tacoma (See Tacoma, Wash.)
 Tumwater (See Olympia, Wash.)
 Vancouver (See Portland, Ore.)
 Vashon Island (See Tacoma, Wash.)
 Waterville (See Wenatchee, Wash.)
 Wenatchee (See Wenatchee, Wash.)
 Winslow (See Seattle, Wash.)

Clubs and Chairmen

Anchorage, AK—Sharon Richard, 2306 Douglas Drive, Anchorage, AK 99503
 Vancouver, BC, Canada—Mrs. J. R. Wilson, 2340 Palmerston, West Vancouver, BC Canada V7V 2W1
 Corvallis, OR—Mrs. Gene Kiel, 3339 Firwood Way, Corvallis, OR 97330
 Eugene, OR—Mrs. Harold Bennett, 600 Cherry Drive #5, Eugene, OR 97401
 Lake Oswego-Dunthorpe, OR—Ann Campbell, 2600 SW Dellwood Drive, Lake Oswego, OR 97034
 Portland, OR—Cathy Sorenson, 15515 SW Cloud Court, Tigard, OR 97223
 Salem, OR—Mrs. Gene Osborn, 479 Wormwood St. SE, Salem, OR 97302
 Bellevue-Eastside, WA—Mrs. Mike Beenk, 5811 - 143 Place SE, Bellevue, WA 98006
 *Bremerton, Kitsap County, WA (Pi Phi Pocket)—Mrs. Roland S. Dick, Jr., 2115 Madrona Point Drive, Bremerton, WA 98310

Kent-Auburn, WA (Pi Phi Pocket)—Mrs. Stephen Johnson, 13565 SE 249th Place, Kent, WA 98031
 *Mount Baker, WA (Pi Phi Pocket)—Mrs. Steve Olson, 1910 Forest Ridge Place, Mount Vernon, WA 98273
 Olympia, WA—Mrs. Mark P. Elliott, 5806 Athens Beach Drive, NW, Olympia, WA 98502
 Seattle, WA—Mrs. W. P. Jacobs, 10523 - 15th NW, Seattle, WA 98177
 Tacoma, WA—Mrs. Sonja Lundquist, 3828 Sunset Drive West, Tacoma, WA 98466
 *Wenatchee, WA—Mrs. E. H. Nelson, 620 South Miller, Wenatchee, WA 98801

UPSILON PROVINCE

NORTHERN CALIFORNIA

Alameda (See Berkeley, Calif.)
 Alamo (See Contra Costa, Calif.)
 Albany (See Berkeley, Calif.)

Anderson (See Shasta, Calif.)
 Antioch (See Contra Costa, Calif.)
 Aptos (See Santa Cruz, Calif.)
 Atherton (See Palo Alto, Calif.)
 Auburn (See Sacramento, Calif.)

Belmont (See San Mateo County, Calif.)
 Belvedere (See Marin County, Calif.)
 Ben Lomond (See Santa Cruz, Calif.)
 Berkeley (See Berkeley, Calif.)
 Bodega (See Valley of the Moon, Calif.)

Boulder Creek (See Santa Cruz, Calif.)
 Burlingame (See San Marco County, Calif.)
 Campbell (See San Jose, Calif.)
 Capitola (See Santa Cruz, Calif.)
 Carmel (See Monterey Peninsula, Calif.)
 Carmichael (See Sacramento, Calif.)
 Castro Valley (See Berkeley, Calif.)
 Centerville (See Berkeley, Calif.)
 Ceres (See Stanislaus County, CA)
 Chico (See Chico, Calif.)
 Citrus Heights (See Sacramento, Calif.)
 Clarksburg (See Sacramento, Calif.)
 Clayton (See Contra Costa, Calif.)
 Cloverdale (See Valley of the Moon, Calif.)
 Clovis (See Central San Joaquin Valley, Calif.)
 Colusa (See Yuba-Sutter, Calif.)
 Concord (See Contra Costa, Calif.)
 Corte Madera (See Marin County, Calif.)
 Cotati (See Valley of the Moon, Calif.)
 Courtland (See Sacramento, Calif.)
 Cupertino (See San Jose, Calif.)
 Danville (See Contra Costa, Calif.)
 Davis (See Sacramento, Calif.)
 Emeryville (See Berkeley, Calif.)
 El Cerrito (See Berkeley, Calif.)
 El Dorado Hills (See Sacramento, Calif.)
 El Macero (See Sacramento, Calif.)
 Elverta (See Sacramento, Calif.)
 Escalon (See Stanislaus County, Calif.)
 Fairfax (See Marin County, Calif.)
 Fairfield (See Twin Sisters, Calif.)
 Fair Oaks (See Sacramento, Calif.)
 Felton (See Santa Cruz, Calif.)
 Folsom (See Sacramento, Calif.)
 Forestville (See Valley of the Moon, Calif.)
 Fowler (See Central San Joaquin Valley, Calif.)
 Fremont (See Berkeley, Calif.)
 Fresno (See Central San Joaquin Valley, Calif.)
 Geysersville (See Valley of the Moon, Calif.)
 Glen Ellen (See Valley of the Moon, Calif.)
 Grass Valley (See Sacramento, Calif.)
 Greenbrae (See Marin County, Calif.)
 Guernville (See Valley of the Moon, Calif.)
 Half Moon Bay (See San Mateo County, Calif.)
 Hamilton City (See Chico, Calif.)
 Hanford (See Central San Joaquin Valley, Calif.)
 Hayward (See Berkeley, Calif.)
 Healdsburg (See Valley of the Moon, Calif.)
 Hillsborough (See San Mateo County, Calif.)
 Igo (See Shasta, Calif.)
 Irvington (See Berkeley, Calif.)
 Kensington (See Berkeley, Calif.)
 Kentfield (See Marin County, Calif.)
 Kenwood (See Valley of the Moon, Calif.)
 Lafayette (See Contra Costa, Calif.)
 Larkspur (See Marin County, Calif.)
 La Selva Beach (See Santa Cruz, Calif.)
 Live Oak (See Yuba-Sutter, Calif.)
 Livermore (See Contra Costa, Calif.)
 Lodi (See Stockton, Calif.)
 Los Altos (See Palo Alto, Calif.)

Los Altos Hills (See Palo Alto, Calif.)
 Los Gatos (See San Jose, Calif.)
 Manteca (See Stockton, Calif.)
 Mather AFB (See Sacramento, Calif.)
 Marin County (See Marin County, Calif.)
 Martinez (See Contra Costa, Calif.)
 Marysville (See Yuba-Sutter, Calif.)
 McClellan AFB (See Sacramento, Calif.)
 Menlo Park (See Palo Alto, Calif.)
 Milbrae (See San Mateo County, Calif.)
 Mill Valley (See Marin County, Calif.)
 Mission San Jose (See Berkeley, Calif.)
 Modesto (See Stanislaus County, Calif.)
 Monterey (See Monterey Peninsula, Calif.)
 Monte Sereno (See San Jose, Calif.)
 Moraga (See Contra Costa, Calif.)
 Nevada City (See Sacramento, Calif.)
 Newark (See Berkeley, Calif.)
 Newman (See Stanislaus County, Calif.)
 Niles (See Berkeley, Calif.)
 North Highlands (See Sacramento, Calif.)
 Novato (See Marin County, Calif.)
 Oakdale (See Stanislaus County, Calif.)
 Oakland (See Berkeley, Calif.)
 Orangevale (See Sacramento, Calif.)
 Orinda (See Contra Costa, Calif.)
 Pacific Grove (See Monterey Peninsula, Calif.)
 Palo Alto (See Palo Alto, Calif.)
 Paradise (See Chico, Calif.)
 Patterson (See Stanislaus County, Calif.)
 Pebble Beach (See Monterey Peninsula, Calif.)
 Pengrove (See Valley of the Moon, Calif.)
 Pascadero (See San Mateo County, Calif.)
 Petaluma (See Valley of the Moon, Calif.)
 Piedmont (See Berkeley, Calif.)
 Pleasant Hill (See Contra Costa, Calif.)
 Portola Valley (See Palo Alto, Calif.)
 Rancho Cordova (See Sacramento, Calif.)
 Redding (See Shasta, Calif.)
 Redwood City (See San Mateo, Calif.)
 Richmond (See Berkeley, Calif.)
 Riverbank (See Stanislaus County, Calif.)
 Ronnet Park (See Valley of the Moon, Calif.)
 Ross (See Marin County, Calif.)
 Sacramento (See Sacramento, Calif.)
 Salida (See Stanislaus County, Calif.)
 San Anselmo (See Marin County, Calif.)
 San Bruno (See San Mateo County, Calif.)
 San Carlos (See San Mateo County, Calif.)
 San Francisco (See San Francisco, Calif.)
 Sanger (See Central San Joaquin Valley, Calif.)
 San Jose (See Jose, Calif.)
 San Leandro (See Berkeley, Calif.)
 San Lorenzo (See Berkeley, Calif.)
 San Mateo (See San Mateo County, Calif.)
 San Rafael (See Marin County, Calif.)
 San Ramon (See Contra Costa, Calif.)
 Santa Clara (See San Jose, Calif.)
 Santa Cruz (See Santa Cruz, Calif.)
 Santa Rose (See Valley of the Moon, Calif.)
 Saratoga (See San Jose, Calif.)

Scotts Valley (See Santa Cruz, Calif.)
 Sausalito (See Marin County, Calif.)
 Sebastapol (See Valley of the Moon, Calif.)
 Selma (See Fresno, Calif.)
 Sonoma (See Valley of the Moon, Calif.)
 Soquel (See Santa Cruz, Calif.)
 South San Francisco (See San Mateo County, Calif.)
 Stanford (See Palo Alto, Calif.)
 Stockton (See Stockton, Calif.)
 Sunnyvale (See San Jose, Calif.)
 Terra Linda (See Marin County, Calif.)
 Tiburon (See Marin County, Calif.)
 Tracy (See Stockton, Calif.)
 Turlock (See Stanislaus County, Calif.)
 Union City (See Berkeley, Calif.)
 Walnut Creek (See Contra Costa, Calif.)
 Walnut Grove (See Sacramento, Calif.)
 Warm Springs (See Berkeley, Calif.)
 Waterford (See Stanislaus County, Calif.)
 Watsonville (See Santa Cruz, Calif.)
 Woodland (See Sacramento, Calif.)
 Woodside (See Palo Alto, Calif.)
 Uuba City (See Yuba-Sutter, Calif.)

HAWAII

Honolulu (See Honolulu, HI)

NEVADA (EXCEPT LAS VEGAS)

Carson City (See Reno, NV)
 Elko (See Reno, NV)
 Ely (See Reno, NV)
 Eureka (See Reno, NV)
 Fallon (See Reno, NV)
 Gardnerville (See Reno, NV)
 Hawthorne (See Reno, NV)
 Lake Tahoe (See Reno, NV)
 Lovelock (See Reno, NV)
 Reno (See Reno, NV)
 Smith Valley (See Reno, NV)
 Sparks (See Reno, NV)
 Virginia City (See Reno, NV)
 Winnemucca (See Reno, NV)
 Yerington (See Reno, NV)

UTAH

Bountiful (See Salt Lake City, Utah)
 Brigham City (See Ogden, Utah)
 Clearfield (See Ogden, Utah)
 Kaysville (See Salt Lake City, Utah)
 Kearns (See Salt Lake City, Utah)
 Layton (See Salt Lake City, Utah)
 Magna (See Salt Lake City, Utah)
 Midvale (See Salt Lake City, Utah)
 Murray (See Salt Lake City, Utah)
 Ogden (See Ogden, Utah)
 Roy (See Ogden, Utah)
 Salt Lake City (See Salt Lake City, Utah)
 Sandy (See Salt Lake City, Utah)

Clubs and Chairmen

Berkeley-East Bay, CA—Mrs. Kirby P. West, Jr., 1000 Longridge Road, Oakland, CA 94610
 Central San Joaquin Valley, CA—Mrs. Frank Helm, 135 E. Harvard, Fresno, CA 93705
 *Chico, CA (Pi Phi Pocket)—Mrs. Betty Merlo, 19 Pebblewood Pine, Chico, CA 95926
 Contra Costa, CA—Mrs. Stewart Bowers, 348 Glorietta Blvd., Orinda, CA 94563
 Marin County, CA—Mrs. Henry Cole, 70 Ridgecrest Road, Kentfield, CA 94904
 Monterey Peninsula, CA—Mrs. Lloyd W. Clapper, PO Box 222, Monterey, CA 93940
 Palo Alto, CA—Mrs. T. J. Lund, 240 Golden Hills Drive, Portola Valley, CA 94025
 Sacramento, CA—Mrs. Ronald Moss, 4960 Puma Way, Carmichael, CA 95608
 San Francisco, CA—Mrs. Joseph Kremer, 301 Urbano Drive, San Francisco, CA 94127
 APO and FPO San Francisco addressed: DO NOT SEND to San Francisco Rush Information Chairman
 San Jose, CA—Mrs. Tom Webster, 19500 Via Real, Saratoga, CA 95070

San Mateo, CA—Mrs. Bard Dowse, 1427 Parrott Drive, San Mateo, CA 94402
 Santa Cruz County, CA—Mrs. Reynold Hansen, 323 Spring Street, Santa Cruz, CA 95060
 Shasta, CA (Pi Phi Pocket)—Mrs. E. W. Hakes, 3110 Bonita Way, Redding, CA 96002
 Stanislaus County, CA—Mrs. Stanley Diekman, 5618 Coffee Road, Modesto, CA 95355
 Stockton, CA—Mrs. Joan Shea, 1601 W. Lincoln Rd., Stockton, CA 95207
 *Twin Sisters, CA (Pi Phi Pocket)—Eleanor Payne Ford, 495 Willamette Drive, Vacaville, CA 95688
 Valley of the Moon, CA—Mrs. Cliff Chappell, 5222 Lockwood Circle, Santa Rosa, CA 95405
 Yuba-Sutter, CA—Mrs. Sherwin R. Murry, PO Box 166, Yuba City, CA 95992
 Honolulu, HI—Mrs. Victoria Lewis Suyar, 47-600 Hue Ulili St., Kaneohe, HI 96744
 Reno, NV—Mrs. Robert Christen, 2060 Dunes Circle, Reno, NV 89509
 *Ogden, UT—Mrs. Robert M. Heald, 1040 12th Street, Ogden, UT 84404
 Salt Lake City, UT—Mrs. Peter Fellows, 4271 Neptune Drive, Salt Lake City, UT 84117

PHI EAST PROVINCE

ARIZONA

Chandler (See Phoenix and Camelback, AZ)
 Glendale (See Phoenix West and Camelback, AZ)
 Litchfield Park (See Phoenix West and Camelback, AZ)
 Mesa (See Phoenix and Camelback, AZ)
 Paradise Valley (See Phoenix and Camelback, AZ)
 Peoria (See Phoenix and Camelback, AZ)
 Phoenix (See Phoenix and Camelback, AZ)
 Scottsdale (See Phoenix and Camelback, AZ)
 Sun City (See Phoenix and Camelback, AZ)
 Tempe (See Phoenix and Camelback, AZ)
 Tucson (See Tucson, AZ)

SOUTHERN CALIFORNIA—EAST

Alpine (See San Diego, CA)
 Big Bear (See San Bernardino, CA)
 Bonita (See San Diego, CA)
 Bonsall (See Fallbrook, CA)
 Borrego Springs (See San Diego, CA)

Chula Vista (See San Diego, CA)
 Colton (See San Bernardino, CA)
 Coronado (See San Diego, CA)
 Corona (See Riverside, CA)
 Del Rosa (See San Bernardino, CA)
 Descanso (See San Diego, CA)
 El Cajon (See San Diego, CA)
 Escondido (See North San Diego County, CA)
 Fallbrook (See Fallbrook, CA)
 Green Valley (See San Bernardino, CA)
 Highland (See San Bernardino, CA)
 La Jolla (See La Jolla, CA)
 Lake Arrowhead (See San Bernardino, CA)
 Lakeside (See San Diego, CA)
 La Mesa (See San Diego, CA)
 Lemon Grove (See San Diego, CA)
 National City (See San Diego, CA)
 Nuevo (See Riverside, CA)
 Paradise Valley (See Camelback, AZ)
 Pauma Valley (See North San Diego County, CA)
 Penasquitos (See North San Diego County, CA)

Pine Valley (See San Diego, CA)
 Poway (See North San Diego County, CA)
 Rancho Bernardo (See North San Diego County, CA)
 Redlands (See Redlands, CA)
 Rialto (See San Bernardino, CA)
 Riverside (See Riverside, CA)
 San Bernardino (See San Bernardino, CA)
 San Diego (See San Diego and La Jolla, CA)
 San Marcos (See North San Diego County, CA)
 Santee (See San Diego, CA)
 Spring Valley (See San Diego, CA)
 Valley Center (See North San Diego County, CA)
 Victorville (See San Bernardino, CA)
 Vista (See North San Diego County, CA)

NEVADA (LAS VEGAS AREA)

Boulder City (See Las Vegas NV)
 Henderson (See Las Vegas, NV)
 Las Vegas (See Las Vegas NV)

Clubs and Chairmen

Phoenix and Camelback, AZ—Mrs. Kent Dickerson, 4544 E. Rockridge Road, Phoenix AZ 85018
 Tucson, AZ—Mrs. George Auten, 9091 E. Eagle Feather Road E., Tucson, AZ 85715
 *Fallbrook, CA (Pi Phi Pocket)—Mrs. George C. Chilberg, 1 Via Maria Elena, Bonsall, CA 92003
 *Hemet Valley, CA (Pi Phi Pocket)—Mrs. Arnold King, 42701 Main Street #47, San Jacinta, CA 92383
 La Jolla, CA—Mrs. D. D. Fanestil, 8491 Cliffridge Lane, La Jolla, CA 92037

North San Diego County, CA—Mrs. J. C. Ruzich, 329 W. Eastridge Lane, Escondido, CA 92026
 Redlands, CA—Mrs. K. Fullerton, 1526 Pamela Crest, Redlands, CA 92373
 Riverside, CA—Mrs. Richard D. Cartier, 1100 Country Club Drive, Riverside, CA 92506
 San Bernardino, CA—Mrs. Roger Randall, 2840 Cole Avenue, Highland, CA 92346
 San Diego, CA—Mrs. Chris C. Zizzi, 3178 Maple Street, San Diego, CA 92104
 Las Vegas, NV—Mrs. J. E. Daseler, 3090 S. Jones Blvd., Las Vegas, NV 89102

PHI PROVINCE WEST

SOUTHERN CALIFORNIA—WEST

Acton (See Antelope Valley, CA)
 Agoura (See San Fernando Valley, CA)
 Altadena (See Pasadena, CA)
 Anaheim (See North Orange County, CA)
 Arcadia (See Pasadena, CA)
 Balboa (See South Coast, CA)
 Balboa Island (See South Coast, CA)
 Beverly Hills (See Los Angeles, CA)
 Brea (See North Orange County, CA)
 Burbank (See Glendale, CA)
 Calabasa (See San Fernando Valley, CA)
 Camarillo (See Ventura County, CA)
 Canoga Park (See San Fernando Valley, CA)
 Capistrano (See South Coast, CA)
 Carpentaria (See Santa Barbara, CA)
 Shatsworth (See San Fernando Valley, CA)
 Cheviot Hills (See Santa Monica-Westside or Los Angeles, CA)
 Corona del Mar (See South Coast, CA)
 Costa Mesa (See South Coast, CA)
 Culver City (See Santa Monica-Westside or Los Angeles, CA)
 Dana Point (See Central Orange County, CA)
 Downey (See Whittier, CA)
 Duarte (See Pasadena, CA)
 Edwards (See Antelope Valley, CA)
 El Segundo (See South Bay, CA)
 El Toro (See Central Orange County, CA)
 Ericino (See San Fernando Valley, CA)
 Filmore (See Ventura County, CA)
 Flintridge (See La Canada Valley, CA)
 Fountain Valley (See Central Orange County, CA)
 Fullerton (See North Orange County, CA)
 Garden Grove (See Central Orange County, CA)
 Gardena (See South Bay, CA)
 Glendale (See Glendale, CA)
 Goleta (See Santa Barbara, CA)
 Gorman (See Antelope Valley, CA)

Granada Hills (See San Fernando Valley, CA)
 Hacienda Heights (See Whittier, CA)
 Hawaiian Gardens (See Long Beach, CA)
 Hawthorne (See South Bay, CA)
 Hermosa Beach (See South Bay, CA)
 Hollywood (See Los Angeles, CA)
 Huntington Beach (See South Coast, CA)
 Inglewood (See Los Angeles, CA)
 Irvine (See Central Orange County, CA)
 La Canada (See La Canada Valley, CA)
 Laguna Beach (See South Coast, CA)
 Laguna Hills (See South Coast, CA)
 Laguna Niguel (See Central Orange County or South Coast, CA)
 La Habra (See Whittier, CA)
 La Palma (See Long Beach, CA)
 Lakewood (See Long Beach, CA)
 La Mirada (See Whittier, CA)
 Lancaster (See Antelope Valley, CA)
 Lomica (See South Bay, CA)
 Long Beach (See Long Beach, CA)
 Los Angeles (See Los Angeles or Santa Monica-Westside, CA)
 Los Alamitos (See Long Beach, CA)
 Malibu (See Santa Monica-Westside, CA)
 Manhattan Beach (See South Bay, CA)
 Mar Vista (See Santa Monica-Westside, CA)
 Meiners Oaks (See Ventura County, CA)
 Mission Hills (See San Fernando Valley, CA)
 Mission Viejo (See Central Orange County, CA)
 Mojave (See Antelope Valley, CA)
 Monrovia (See Pasadena, CA)
 Montrose (See Glendale, CA)
 Moorpark (See Ventura County, CA)
 Newbury Park (See Ventura County, CA)
 Newport Beach (See South Coast, CA)
 North Hollywood (See San Fernando Valley, CA)
 Northridge (See San Fernando Valley, CA)
 Oak View (See Ventura County, CA)
 Ojai (See Ventura County, CA)

Orange (See Central Orange County, CA)
 Oxnard (See Ventura County, CA)
 Pacific Palisades (See Santa Monica-Westside, CA)
 Pacoima (See San Fernando Valley, CA)
 Palmdale (See Antelope Valley, CA)
 Panorama City (See San Fernando Valley, CA)
 Palos Verdes Estates (See South Bay, CA)
 Pasadena (See Pasadena, CA)
 Placentia (See North Orange County, CA)
 Playa Del Rey (See South Bay, CA)
 Port Hueneme (See Ventura County, CA)
 Portuguese Bend (See South Bay, CA)
 Quartz Hill (See Antelope Valley, CA)
 Rancho Palos Verdes (See South Bay, CA)
 Redondo Beach (See South Bay, CA)
 Reseda (See San Fernando Valley, CA)
 Rolling Hills (See South Bay, CA)
 Rosamond (See Antelope Valley, CA)
 Rossmore (See Long Beach, CA)
 San Clemente (See Central Orange County, CA)
 San Fernando (See San Fernando Valley, CA)
 San Gabriel (See Pasadena, CA)
 San Juan Capistrano (See Central Orange County, CA)
 San Marino (See Pasadena, CA)
 San Pedro (See South Bay, CA)
 Santa Ana (See Central Orange County, CA)
 Santa Barbara (See Santa Barbara, CA)
 Santa Monica (See Santa Monica-Westside, CA)
 Santa Paula (See Ventura County, CA)
 Santa Susana (See Ventura County, CA)
 Saticoy (See Ventura County, CA)
 Seal Beach (See Long Beach, CA)
 Sepulveda (See San Fernando Valley, CA)
 Sherman Oaks (See San Fernando Valley, CA)
 Signal Hill (See Long Beach, CA)
 Simi (See Ventura County, CA)
 South Laguna Beach (See South Coast, CA)
 South Pasadena (See Pasadena, CA)
 Studio City (See San Fernando Valley, CA)
 Sunset Beach (See Long Beach, CA)

Surfside (See Long Beach, CA)
Sylmar (See San Fernando Valley, CA)
Tarzana (See San Fernando Valley, CA)
Temple City (See Pasadena, CA)
Thousand Oaks (See Ventura County, CA)
Toluca Lake (See San Fernando Valley, CA)
Torrance (See South Bay, CA)

Tustin (See Central Orange County, CA)
Van Nuys (See San Fernando Valley, CA)
Venice (See Santa Monica-Westside, CA)
Ventura (See Ventura County, CA)
Villa Park (See Central Orange County, CA)
Vista Lejana (See La Canada Valley, CA)
West Los Angeles (See Santa Monica-Westside, CA)

Westlake Village (See Ventura County, CA)
Westminster (See Long Beach, CA)
Whittier (See Whittier, CA)
Winnetka (See San Fernando Valley, CA)
Woodland Hills (See San Fernando Valley, CA)
Yorba Linda (See North Orange County, CA)

Clubs and Chairmen

Antelope Valley, CA—Mrs. Hal Anderson, 8717 W. Ave. L, Lancaster, CA 93534
Central Orange County, CA—Pat Provost, 1230 Palmdale, Orange, CA 92665
Glendale, CA—Joanne Custer, 1559 Hillcrest, Glendale, CA 91202
La Canada Valley, CA—Mrs. Alan L. Taylor, 1104 Roanoke Place, Flintridge, CA 91011
Los Angeles, CA—Mrs. Gordon Treharne, 1123 Centinela Ave., Santa Monica, CA 90403
Long Beach, CA—Mrs. Joseph Ullman, 14062 Bexley Drive, Westminster, CA 92684
North Orange County, CA—Mrs. Rushton Backer, 1207 E. Melody Lane, Fullerton, CA 92631
Pasadena, CA—Mrs. Earl Woodward, 2840 Somerset, San Marino, CA 91108

San Fernando Valley, CA—Janet M. Fenton, 4350 Romero Drive, Tarzana, CA 91356
Santa Barbara, CA—Mrs. Anne Denig, 285 Bonnie Lane, Santa Barbara, CA 93108
Santa Monica-Westside, CA—Mrs. Donald E. Emerson, 6334 Paseo Canyon, Malibu, CA 90265
South Bay, CA—Mrs. Ronald Sponberg, 28667 Vista Madera, San Pedro, CA 90732
South Coast, CA—Mrs. Merle Karst, 1706 Tradewinds Lane, Newport Beach, CA 92660
Ventura County, CA—Mrs. Betty W. Bingham, 976 Jeanette Avenue, Thousand Oaks, CA 91360
Whittier, CA—Mrs. William McChrystal, 15990 Graceldo, Whittier, CA 90603

Alumnae Province Presidents

ALPHA—Mrs. John D. Bender, 134 Walker, Lenox, MA 01240
BETA—Mrs. Philip Cianciotto, 156 Hoover Rd., Rochester, NY 14617
GAMMA—Mrs. J. R. O'Shaughnessy, 1052 Waterloo Rd., Berwyn, PA 19312
DELTA—Mrs. William P. Olsen, 10209 Tamarack Dr., Vienna, VA 22180
EPSILON—Mrs. Joseph M. Lichtenberg, 3066 Gant Quarters Circle, Marietta, GA 30067
ZETA NORTH—Mrs. Robert A. Myers 900-3066 U.S. 41 North, Brooksville, FL 33512
SOUTH—Mrs. John K. McLellan, 455 Holly Hill Rd., Oldsmar, FL 33557
ETA—Mrs. Ralph R. Margulis, 793 Pleasant St., Birmingham, MI 48009
THETA—Mrs. Lawrence R. Fleming, 5520 Overbrook Circle, Indianapolis, IN 46226
IOTA—Mrs. John R. Warner, 21222 Endsley Ave., Rocky River, OH 44116
KAPPA—Ms. Sherry R. LeMaster, 154 Louisiana Ave., Lexington, KY 40502
LAMBDA—Mrs. Jimmy Kelly, 6786 Fossil Creek, Memphis, TN 38138
MU NORTH—Mrs. R. J. Guerine, 905 Norwood, Melrose Park, IL 60160

MU SOUTH—Mrs. Charles A. Heidbreder, 15 Country Club Dr., Quincy, IL 62301
NU—Mrs. William W. James, 12211 Woodside Court, Wauwatosa, WI 53226
XI—Mrs. John T. Berger, 2 Covington Lane, St. Louis, MO 63132
OMICRON—Mrs. Donald S. Bowers, 6918 Free Ferry Rd., Fort Smith, AR 72903
PI EAST—Mrs. G. S. Leachman, 12122 Boheme, Houston, TX 77024
PI WEST—Mrs. Joe H. Foster, 3632 Maplewood, Dallas, TX 75205
RHO—Mrs. William F. Swanton, 1028 South Beech St., Caspeter, WY 82601
SIGMA—Mrs. Robert W. Holder, South 2707 Rhyolite Rd., Spokane, WA 99203
TAU—Mrs. K. H. Murney, 3424 SE Harold Court, Portland, OR 97202
UPSILON—Mrs. R. J. Oster, 38 Flood Circle, Atherton, CA 94025
PHI EAST—Mrs. Sandra R. Coykendall, 902 North Carilee, Tucson, AZ 85710
PHI WEST—Mrs. J. C. Kemp, 4716 Cerrillos Dr., Woodland Hills, CA 91364

Information Needed

Pi Beta Phi has accepted an invitation to colonize at Virginia Tech, Blacksburg, Virginia, in the fall of 1981. We will join seven NPC groups and thirty fraternities on a campus of 22,000 in colonizing Virginia Zeta.

Rush information on students currently enrolled at VPI, or on freshmen entering in the fall, should be sent by September 1 to:

Mrs. E. Clifford Crane
Director of Extension
625 Marview Terrace
Cincinnati, Ohio 45231



New York Gamma alumnae on the Career Conference panel were, l-r, Susan Lane, Sue Olszewski, Jean Tuttle, Janet Langlois, Katie McKay.

Sponsor Career Panel

by SUSAN MESSNER

The New York Gamma chapter at St. Lawrence University sponsored a career oriented discussion program in February. Five outstanding Pi Phi alumnae who were graduated from St. Lawrence within the past decade returned to contribute as guest speakers. Each of the Pi Phi speakers has pursued a diverse and challenging career. In a relatively short period of time, the accomplishments of these women have been nothing less than spectacular.

Among the speakers were Janet Langlois, Vice President Corporate Banking Group of Manufacturers Hanover Trust Company; Susan Lane, a programmer and analyst in the Data Systems Department of the Federal Reserve Bank of Atlanta; Susan Olszewski, a district Data Systems manager in the accounts and finances department of AT&T; Jean Tuttle, owner and manager of a court reporting firm now working with Bankers Trust; and Katie McKay, an Executive Assistant to the director of Port Authority of New York and New Jersey.

These Pi Phi successes held three discussion panels on different aspects of career advancement. The first discussion was geared towards freshmen. Topics centered around making a college career benefit the working career. The women talked about which courses to take, activities that helped them after college, and even how much being a member of Pi Beta Phi helped them after college.

Other discussion panels were aimed at the campus community. One was entitled "Strategies for Success." It covered the selection of personal and alternative goals and their relationship to the goals of a business institution. In addition, the speakers expounded upon professional style, organizational realities, the influences of power and politics, business supports and alliances, and industrial awareness. Another discussion topic was "Combining a Career Life with a Personal Life." This informative talk covered problems such as balancing a career and marriage, flexibility in scheduling, and setting goals in career planning.

Between discussions, the Pi Phi alums were welcomed with an old fashioned cookie-shine. They sang some new songs along with the New York Gammas and taught some of the older songs.

The guests also attended classes and celebrated at a cocktail party and formal dinner with the university's administration. All of the discussions were well attended and a tremendous success.

Actress Wins Raves For Various Roles

by SUSAN STOVER

Kim Sleight means involvement. Actress, worker, leader—she does it all! Kim, a sophomore at Duke University, is quite a talented Pi Phi pledge and North Carolina Beta is proud to have her on their roster.

Kim's acting career began four years ago when she decided, for the fun of it, to try out for her high school musical, *Hello Dolly!* No sooner had she tried out than the young sophomore had the lead part of Dolly. From there it was nonstop for Kim as she played the part of Lucille Early in *No No Nanette* her junior year, and Fanny Brice in *Funny Girl* her senior year.

"Theater is definitely addictive," commented Kim on her early success and the desire to continue with drama. "Once you start, it's impossible to stop!"

She did continue on to play the part of Hodel, one of Teyve's three daughters in *Fiddler On The Roof* last spring. Duke University's Hoof 'n' Horn theater company, the second oldest theater company in the country, staged the production. The Duke paper reviewed the show and the critic wrote, "... my favorite, however, was Kimberly Sleight as Hodel, whose touching number 'Far From the Land I Love' stole my heart immediately."

To round out Kim's theatrical career at Duke thus far, one must include her fine performances as Mrs. Swettenhan in *A Murder Is Announced*, and as Kelly in an original production *American Dreams*, the latter being a musical play in which she was reviewed as possessing a "beautiful voice." Kim also had the lead role as Sandy in *Grease*, presented this spring.

When asked what she finds enticing about the theater, Kim replied, "You can let everything be exposed in a character without revealing your true self. In real life, you tend to hide parts of yourself but on stage you can portray the entire character for the audience."

Kim is presently a public policy major in the area of communications. She is unsure of her plans after college, but definitely is keeping acting in mind. "After school, I'd like to give it [acting] a try," stated Kim. "I'm playing with it now and don't really know how good I am, but I'd like to find out!"

Not only does Kim Sleight act, but she is and has been involved in numerous other activities. She has been a freshman dorm representative and a member of the East Campus Council of dorm representatives. She is presently a member of the Hoof 'n' Horn executive council. To top it all off, she also holds a part-time job on campus and is a leader in the Freshman Advisory Committee.

Kim Sleight is certainly talented in many respects. Above all else, however, Kim is an enthusiastic Pi Phi.

The Greek Image

by SUSAN REXRODE, BRIAN HALLAGAN

How does an afternoon of door to door collections for cancer strike you? Or how about reading fairy tales to orphans who have never had the opportunity to fantasize?

These things and more are the ways in which many Greeks spend and share their "happy hours" in service to their communities; an aspect of Greek life that rarely gets the attention it deserves.

Sororities and fraternities devote many hours to their philanthropic projects with no monetary reward or publicity expected.

Too often Greeks have been characterized or stereotyped as a bunch of spoiled, rich, beer-drinking socialites who don't care about anyone outside of their chapter houses. This simply is not true. Sure, there are a few "bad apples" in the bunch, but most Greeks are responsible, civic-minded adults who are very concerned about scholarship and community service.

For a change, let's not be so humble about the good we do. Let's show those people who are uninformed about our activities that we really do care!

Panhellenic Chair To Upgrade Rush Quality

by MARDI GASKINS

A major in Pi Phi, and a minor in Panhellenic, perhaps best describes the curriculum designed by Lori Klein, South Carolina Alpha. Lori, an affiliate from West Virginia Alpha, has asserted herself into major offices within the chapter as well as Panhellenic. She has served as Pi Phi rush chairman and is the current vice president of social advancement.

After doing a great job as chapter rush chairman, Panhellenic elected Lori to its executive council as Panhellenic rush chairman. She will be organizing and implementing new ideas and programs at the University of South Carolina to upgrade the quality of rush for the rushee and the ten sororities on campus. Last year Lori was a cabinet member of Panhellenic, serving as the advisor to Junior Panhellenic.

Lori's involvement and enthusiasm has increased chapter participation in Panhellenic as well, as Lisa Elliot is the 1981 intramurals chairman and Suzi Hathaway is scholarship chairman, both cabinet positions. Several Greek Week committees are being chaired by members of the chapter also.

Lori was named Panhellenic Woman of the Month by Rho Lambda in October. She is active also in the College Republicans at USC and attended a regional convention in Charleston as a delegate for USC in April. On the side, Lori majors in health with the intent of continuing her education in the field of speech and audiology.

Easter Seal Executive Receives High Honor

Adele Ritchie Foschia, Maryland Beta, executive director of the Washington, D.C. Society for Crippled Children, was presented the Medders Award at the annual meeting of the National Easter Seal Society in Chicago in January.

Given to an Easter Seal executive who has been nominated by the local board of directors, the Medders Award is the highest honor that can be bestowed on an Easter Seal employee.

Adele started in 1962 with the society as a teacher of multiply-handicapped pre-school children. At the same time, she was a graduate instructor in special education at George Washington University. In 1975, with a seedgrant, she inaugurated the first comprehensive program for handicapped infants in D.C. and has continued it for the past four years. Since 1971, she has served on the Developmental Disabilities State Planning Council of the District. She is the only person to be reappointed continuously by the Mayor since the Council's inception. Within the Council itself, she has served as chairman of the protection and advocacy committee, the legislation committee, and the human rights committee, and has served on the executive committee.

Over the years, Mrs. Foschia has been a major force in Washington, advocating proper public school placement of multiply handicapped children.

Last fall saw the opening of an additional center serving 34 more handicapped children in southeast Washington and the purchase of the Kilby Treatment Center in Prince George's County, Md.

Her associates say, "Those of us who work with her on the board, the staff, and in the community all feel that the situation of the handicapped in Washington, D.C., is immeasurably better because of Adele Foschia."

Two Pi Phis were selected for the 1981 Sun Goddess Court as part of the St. Petersburg Festival of States celebration in Florida. Rosslyn Stanton left, is a Tennessee Beta at Vanderbilt. Karen Bolger, right, is a Mississippi Beta, although she now attends the University of South Florida. The Festival of States was held March 23-April 4, celebrating the end of St. Petersburg's winter and thanking her many visitors.



Holds Presidency of City Council

A Drury College Pi Phi alumna has made a major contribution to the city of Lake Charles, La., during the past four years.

Nancy Rose Freeman is her name, and she was elected as the first woman on the Lake Charles City Council four years ago. Adding to her distinction, last year the Council unanimously elected her president, the first women to hold such a position in that city.



Nancy is highly respected by the Council members as well as by the community. When she became interested in running for office, the tall, slim, attractive blonde said, "I have been interested in city government for some time, and I want to make a contribution to Lake Charles. I'd like to give something back to this community that has offered a comfortable, happy life to me and my family."

Nancy is married to Joe Freeman, a geologist, and they are the parents of two daughters, Julie and Sally.

Friends encouraged her to run for office and helped her during the campaign. It was when she actually became involved in campaigning that Nancy found out how much was demanded of a candidate. But she took this in her stride and planned a successful election through detailed organization as well as constant door-to-door campaigning.

During her tenure in office, she has served as vice president of the Council also, and has been a strong leader throughout the four years.

In addition to her accomplishments in office, she recently was selected Woman of the Year by the Lake Charles Jaycees. She has served on the Governor's Task Force for Louisiana Priorities for the Future, the board of directors of Family and Youth Counseling, the board of the area Agency on Aging, and the Parish Animal Control Advisory Board.

Nancy pledged Pi Phi at Drury where she was initiated into Missouri Gamma. Later she attended the University of Oklahoma where she received a bachelor's degree in education. She is a former teacher, has done graduate work at McNeese State University in Lake Charles, and has taught in several Louisiana school systems.

In her professional work, she was assistant editor of the *Springfield News and Leader* in Missouri and as assistant program director for KTTS-TV in Springfield.

Funds Raised For Memorial

by ROXANNA RIST

Oklahoma Betas co-sponsored a fund-raiser dance in memory of Tracey Waterfield Neilson last February, along with the Oklahoma State Sigma Nu chapter. The fund-raiser was open to the campus, with refreshments provided by local merchants and a charge to get in the door.

Tracey, from Canadian, Tex., was an active member of Oklahoma Beta for her first two years of college. In July, 1980, she married Jeff Neilson, a Sigma Nu, and they made their home in Moore, Okla. Last fall Jeff began medical school at Oklahoma University while Tracey continued her education as a physical therapy major at O.U. On Tracey's twenty-first birthday, January 5, she was killed in her home, while Jeff was in class. The case has not been solved.

Members of Oklahoma Beta want to express their love for Tracey and Jeff with a memorial. A trust fund has been



Joyously receiving the first place trophy for Illinois Eta's Homecoming float at Millikin is Lynn Cocagne, who also was a member of the Homecoming court.



Liz Motter, New Mexico Alpha, has had an unusual summer job for the past two years in her home state of Texas. Liz is the first female roustabout for a major oil company in the West Texas area, and she claims it's a great way to get a tan!

established in Tracey's honor and the money will help finance Jeff through medical school. Contingent upon the final amount raised, future plans may include an on-going scholarship for a medical student.

Over \$750 was collected at the door of the fund-raiser, and \$300 was earned from the raffling of four dinners at local restaurants. Other donations are being sent in by Pi Phi and Sigma Nu alums, and friends of the families.



Amy Hollowell, Kansas Alpha, has been selected as one of three Fulbright Scholars at K.U. She will spend one year completing her graduate studies in Clermont-Ferr, France, as part of K.U.'s Direct Exchange Program.



Three Oklahoma Beta women were named among the Top Ten Seniors at Oklahoma State University. Megan Black and Barbara McFadden, above, and Kelly Hefner Shinn, right, leave the University with the highest of honors, thanks to their outstanding achievements during their college careers.

Fliers Aim High

by SUSAN HICKEY

Even the sky isn't the limit for two sophomores at Indiana Epsilon at DePauw University.

Susie Davidson first became interested in flying at age twelve. As a freshman, she took a month-long Pilot Ground School course and went on to pass the FAA examination. She flew her first solo flight last May, and continues to support this expensive hobby by typing papers for friends on campus. Susie, one of the few women pilots in the area, is also vice president of the flying club at DePauw. She is considering some field in aviation as a possible career, but, for now, considers flying a hobby.

Susie flies a low-winged Piper Warrior plane which she navigates by dead reckoning. This involves mapping out major cities and railroad tracks and estimating the time it will take to reach her destination. "It's not easy to get lost, although night flying is more difficult," she says. Susie adds that she hopes to fly a glider some day.

Kim Holycross, recently completed the Pilot Ground School and passed her FAA examination. She hopes to pursue her new hobby by logging the needed hours of flight time.

Stars On Campus Television

by MARILYN SELMAN

Bragging on sorority sisters is an every day activity on most campuses, and without a doubt, my roommate, sorority "Big Sis," and best friend, Debbie Ryan, Mississippi Beta, is an exceptionally easy one to inspire bragging.

In her senior year at Ole Miss, Debbie runs on a tight schedule of producing, directing, hosting, and acting on several shows for Channel 12, the campus television station.

Her favorite show, a budding new campus soap opera called "Cold Life," portrays a typical Ole Miss coed in every day situations, such as dating, roommates, and dieting, to which students can easily relate.

"Spotlight" and "Channel 12 News" are other broadcasts involving Debbie. She conducts a five minute feature interview on topics extending from Mardi Gras to campus politics. As both producer and hostess, Debbie does an excellent job.

Aimed at strictly female interests, Debbie developed her own show, "Woman Aware," which was selected by the faculty as the most outstanding program on Channel 12. Topics ranging from cooking to rape prevention interest and inform the Ole Miss coeds. As producer, director, and hostess, Debbie shows great potential to become a new face in the media.

VP Stimulates Scholastic Improvement

Ever since Linda Hagen took office as Vice President of Mental Advancement, Idaho Alpha has done nothing but improve. Just a few years ago the chapter was rated eighth out of nine sororities at the University of Idaho. Last semester they were second over-all among the twenty-six Greek groups on campus.

The pledge class has reason to be proud also. They were rated number one of all pledge classes on campus. Alpha Phi was second.

The chapter's seniors hold a cumulative G.P.A. of 3.227, the juniors a 3.003, the sophomores a 2.865, and the pledges had a cumulative of 2.944. The house average now sits at 3.02, only a few tenths of a point behind the leader.

Individual achievement in the house has shot skyward also. Of 73 women in the chapter, 21 are on the Dean's List.

Much credit is due Linda Hagen for her enthusiastic scholastic leadership.



Janie Holstien goes up and over on Up Front.

Wins Over 200 Awards On Horse Show Circuit

by JAN SCHWETHELM

Janie Holstien, Texas Alpha, a petite, soft-spoken junior at the University of Texas, actually has two places of abode—the Pi Phi house and the Switch Willow Stables.

Janie's love of horses began at an early age, but she didn't begin riding until she was about ten years old.

At first, she was afraid even to canter, but she quickly became active in the Cen-Tex Horse Show circuit. When she was twelve, she competed in her first one day show, and when she was fourteen, she received her first first-place ribbon. "I wanted to go out and celebrate, but you can't really do that when you're only fourteen," Janie remembers.

Janie competes in the hunter division of Cen-Tex which consists of a course of jumps. Unlike the jumper division, which is a high fence course run for time, Hunter is judged for its controlled pace, form, and manner of both horse and rider.

Up until last year, Janie showed horses that belonged to the stables. Last June her parents gave her "Up Front," a beautiful thoroughbred. During the year Janie has taught riding lessons to pay for Up Front's stabling and board. "it's a lot of work, but it's worth it," she explains.

It must be, for Janie was awarded the Major Wheeler Memorial Award for having the most total points for the horse and equitation for the circuit season. This is the biggest award Janie has earned.

Her favorite award is a cut glass pitcher she received for being the overall champion in the Amateur Division.

Throughout the years, Janie has acquired approximately 200 ribbons and an assortment of silver bowls, goblets, trays, trophies, jiggers, salt and peppers, and crystal.

When asked what she does with all of it, Janie simply replied, "Mainly I just store it away. But Mom uses a lot of when she has parties. It's kind of funny eating dip served out of one of my awards!"

Symposiums Involve Experts and Students

Two politically oriented symposiums highlighted the spring semester at Vanderbilt, and Tennessee Beta Pi Phis were involved in both.

Lisa Abrash, a senior from Birmingham, Mich., was on the executive council of IMPACT, a speakers' symposium which brings experts to lecture on topics of world importance. This year's symposium topic was "American Foreign Policy: New Directions for the '80s," and former Secretary of State Edmund Muskie and former American Ambassador to Iran, William Sullivan, were the key speakers. Lisa's role on the executive committee was to plan all banquets and luncheons for the three day seminar.

Elizabeth Smith, a senior from Waco, Tex., also was involved in a political project, this one called the Student Conference on World Affairs (SCWA). Elizabeth's work was with the executive council of SCWA, in which she was the only female member. She and other members of the Undergraduate Political Science Association, of which she is vice president, conceived the idea of SCWA and are responsible for carrying out the first successful conference. It brought together about 60 students from universities across the country for the exchange of ideas on topics of international importance. Each member of the conference presented a topic he or she had researched and expert speakers supplemented topic discussions.

Entertain Pi Phi Pops

Often in sorority life, the fathers are forgotten. So this spring Missouri Gamma hosted a Pi Phi Pops luncheon in their honor. Pops were invited to the suite for an afternoon of food and entertainment as an expression of appreciation for their support.

They all played the Newlywed Game, revised, and the girls found out how well the fathers knew the daughters—in some cases, only too well. The fathers also received Pi Phi Pops ball caps and party pictures were taken.

Pi Phi Pops provided a relaxing and meaningful afternoon for everyone and they were sorry to see the day end. But each could take comfort in knowing that there is always next year's Pi Phi Pops.

Earns Heinz Scholarship

Sharon Forbes, Pennsylvania Zeta, a junior at Washington and Jefferson College, won the 1981 Heinz Study and Travel Scholarship, presented annually to female students of area colleges on behalf of Mrs. Clifford Heinz of Pittsburgh.

Sharon is using her \$2500 award to travel to Spain this summer where she will study the culture and language at the University of Madrid.

Pi Phi Becky Ellenberger was the runner-up for the scholarship.



Gayle Garrington and Kelly Williams, Maid of Cotton finalists.

Two Named Cotton Finalists

by SUSAN MCBRIDE

Roommates often have many common interests, but two Oklahoma Alphas have a common title as well. Kelly Williams and Gayle Garrington were chosen as two of the three finalists for Miss Maid of Cotton 1981. There were 160 applicants from sixteen states in the contest.

Both sophomores at Oklahoma University, Kelly is a pre-med major and Gayle majors in public relations. Both girls are from the Tulsa area, with Kelly hailing from Catoosa, Okla., and Gayle from Tulsa proper.

The contest, held in Memphis, Tenn., three days before the Cotton Bowl game kept Kelly and Gayle busy with a dinner at the Summit Club, a Rotary luncheon, photo sessions, modeling, and many interviews, including a talk show on WMC-TV.

"It was a lot of hard work, but it was a wonderful experience," said Kelly.

Gayle recommends the contest for a girl "wanting to discover qualities within herself while being with a fine group of women."

The contestants were judged on personality, poise, communication skills, and appearance. All clothing worn in the contest was 100% cotton.

To Dottie, With Love!

by SUSAN O'DAY

Dottie has been more than a cook to the New York Gammas—she has been a "mom." When we think of Dottie, we think of homemade soup, cakes and cookies from scratch, morning coffee in the kitchen, and joyful morning greetings. Dottie does not punch a time clock in the sense that when she leaves for the night, she leaves Pi Phi behind.

Dorothy Pitts, affectionately known as Dottie, has been a faithful and devoted employee of New York Gamma for twenty years. She began her long lasting relationship in 1960, when she started as a maid. In 1966, the Pi Phis recognized her culinary ability and hired her as their cook. For the past fourteen years, the women of New York Gamma have been



New York Gamma's friend Dottie.

enjoying the wonderful and delicious food prepared by Dottie.

As for Dottie, many a sleepless night has been spent wondering about the number of pledges the chapter received.

Dorothy G. Pitts is a concerned and loyal friend of the New York Gammas, and, on behalf of the St. Lawrence University Pi Phis, from the class of 1961 to the class of 1981, we'd like to say, "Dottie, we love you."

Three Realize Long-Planned Visit

by ROBIN GREENWAY

With pledging activities far behind them, but the spirit of Pi Phi still fresh, three California Gammas paid a long-anticipated visit to Holt House last fall.

The friends had planned since college days to see the origins of Pi Phi—this a result of inspiring lessons learned as pledges at the University of Southern California. To realize their plans, the three traveled a total of 5,000 miles! Domini Donlon Nash flew in from Los Angeles; Robin Greenway arrived from San Francisco, and Donna Duthie Mays traveled from Chicago.

They were not disappointed with their visit! The memoirs of the founding members, the enormous scrapbooks, the period fashions and furnishings on display, even the guest log, were touching testimony to the long and enduring bond of Pi Beta Phi.

Laughing, singing, snapping photos, and running between raindrops—the day at Holt House and Monmouth College passed much too quickly. But one good thing leads to another—the girls' next plan is to visit Arrowmont in Gatlinburg!

California Gammas Robin Greenway, Domini Donlon Nash, and Donna Duthie Mays, l-r, at Holt House.





Pi Phis from five different chapters attended summer school at the University of Hawaii. Pictured are (front row, l-r): Kitty Cooke, Texas Gamma; Sarah Lee Gossett, Christi Cox, and Beth Dixon, Oklahoma Alpha. Middle: Janet Willsey, Oklahoma Alpha; Leslie Paris, Oklahoma Beta; Ava Anderson, Leigh Ann Beall, Oklahoma Alpha; Collier Wheelus and Delaney Lancaster, Texas Alpha. Back: Lucina Bever, Oklahoma Beta; Wendy Paslasy, Mississippi Beta; Patty Wagstaff and Debbie Voegle, Oklahoma Alpha.

Wins Music Club Audition

by ANN DERSE

Nancy Elliot, Wisconsin Gamma, won first place in the Wisconsin division of the National Federation of Music Clubs student auditions in February. The contest was for 18-25-year-old female singers who lived or studied in Wisconsin, and the contest was held at Alverno College in Milwaukee.

Nancy won \$135, personal and television performance opportunities, and advancement to the regional competition. She also participated in the Metropolitan Opera regional auditions in Milwaukee on the same day.

Nancy is a soprano voice performance major at Lawrence University and had a lead role in the Lawrence Opera Theatre's production of *The Old Maid and the Thief* by Gian-Carlo Menotti. She has been a soloist with the Lawrence University Concert Choir and performs in both Wisconsin and Illinois, her home state. She leads the Pi Phi chapter with a 4.0 grade point average and has won Pi Kappa Lambda national music honorary society awards for two years. She is also Pi Phi's Panhellenic delegate.

Nancy will be spending the fall term overseas on Lawrence University's Paris Seminar study program.



The annual Beaux Arts Ball in Oklahoma City recently honored twenty-eight young women, five of whom were Pi Phis from four southern universities. Bottom row: Pam Meyers, Oklahoma State; Kim Krogstad and Kelly Fitzgerald, University of Oklahoma. Top: Susie Hutchinson, Colorado State, and Jill Admundson, Arizona State.

Salutes Pi Phi of Week

In March, Kansas Beta began a new tradition. Recognizing the need to better inform chapter members of their sisters' achievements, goals, interests, and ideals, the Write-On Interest group established "Pi Phis of the Week."

Each Wednesday night the girls are given a ballot during chapter meeting, and asked to vote for the girl who should be recognized for her achievements of chapter support.

The first Pi Phi of the Week ever elected was Kathy Janne. Kathy was presented with a red rose during chapter meeting and a special letter of appreciation was read to her.

Kimona Design Recognized

Sandi Merta, Alberta Alpha, began her clothing and textiles career four years ago upon entering the University of Alberta's home economics faculty. She soon found her niche in surface design and has, in the past two years, established a bright future for herself. Accomplishments include her recognition by *Alberta Culture Magazine* for her striking kimono design. In a recent issue of the magazine, Sandi was pictured with her teacher, Bill Morton, kimono designer from Japan.

Sandi will be entering her silk screen and tjanting tool batik designs in an exhibition at the Ring House Gallery on campus.

Alberta Alpha is proud of Sandi's accomplishments and has benefited greatly from her creative efforts during rush.

Club Greet Patricia Neal

October was an exciting month for the Wichita (Kan.) Alumnae Club as they greeted actress Patricia Neal, Illinois Epsilon, and Xi Province President Lee Thompson Berger. Miss Neal was in Wichita after attending the gala dedication for the new School of Speech Theater and Interpretation Center at Northwestern University.

After attending a brunch at the home of Beth Fitzgibbon James in the morning, Lee, club president Jane Woolner Jackson, and several other Pi Phis attended the Town Talk, a local community group, to hear Miss Neal talk about her life. It was a memorable experience for all present.



Indiana Epsilon's Sue Stevenson, Jill Cusick, Tracy Cochran, Christy Smith, Patti Parkinson, Susie Davidson, Diane Chiapelis, Kim Holycross, and Sandy Matthys, standing, and Julie Schwartz and Sheila Horn, seated, practice for their first performance outside the chapter house. (Photo by David Cislak)

New Singing Group Is Organized

by LINDY CORNELIUS

The musically inclined at Indiana Epsilon can now sing along with more than the radio, thanks to a new singing group formed within the DePauw chapter this spring. With a repertoire ranging from country to folk to pop music, gusto and harmony, and the back-up of either guitar or piano, a growing group of Pi Phis are getting together to sing, perform, and most of all, to have a good time. House favorites, including songs written by junior Tracy Cochran and sophomore Anne Gibbs, highlight the perfor-

mances and add a special dimension for the kind of friendship and communication the chapter hopes to foster.

In their first performance outside the house, the group entertained Pi Phis and Kappas gathered for a fireside program preceding Monmouth Duo. Choreographed dancing complemented the singing, and the Kappas and Pi Phis chimed in for a chorus of "May the Circle Be Unbroken" to conclude the singing. All agreed that singing together brought everyone closer than any words could have.

Panhellenic Spirit Is Prevalent

by ELIZABETH BOH

The Pi Phis at Newcomb were busy this spring planning numerous fun events with other sororities.

The highlight of the month of April was Monmouth Duo with Kappa Kappa Gamma—a week-long celebration including a softball game, sorority-hosted lunches, the annual beer-and-crawfish party, and culminating in a formal dance at a downtown hotel.

New initiates sponsored a delicious lasagna dinner open to all fraternity and sorority members as a fund-raising event for their project, remodeling the chapter backyard.

Everyone enjoyed socializing with the local Kappa Alpha Theta chapter at a party in the elegant New Orleans home of a generous Theta active.

Monmouth Duo Is New At Ole Miss

This year at Ole Miss, Monmouth Duo was held for the first time by the Kappas and the Pi Phis.

The weekend started on Thursday with a barbecue dinner at the Pi Phi house. Following dinner on the patio, thoughts on the weekend were given by each sorority in the form of skits.

Friday morning the campus was covered with hundreds of helium balloons bearing the message of Monmouth Duo's arrival. The silver blue balloons were tied to everything—cars, trees, signs, and people. Unsure whether or not the message had been seen by all, a plaster bull, standing about fifteen feet tall, was rented and pulled around campus with a sign telling of the party to come Friday night.

If the bull didn't give it away, that party surely did. It was a western hoe down and the blue grass band made the atmosphere just right for either dancing the two step or just pulling up a hay bale and listening.

The weekend culminated with a formal dance in Memphis.

The entire weekend was a success, bringing together two groups of women for a wonderful first annual Monmouth Duo. The activity has been a tradition on many college campuses for years, and, though it has just been welcomed at Ole Miss, it looks as though it will be brought back by popular demand!

Wins Pageant Title

Miami University recently staged the annual Miss Miami Pageant, and Ohio Zeta Pi Phis were well represented. Mary Combs displayed her charm, poise, and talent before a large, enthusiastic audience, reciting a piece from "A Chorus Line" and answering challenging questions before a panel of judges. She earned the title "Miss Congeniality" and captured third place in the contest.

Junior Abby Turner coordinated and staged the entire production.

All-Sing Results In Special Bond

by MARY JANE BOWEN

Friday the 13th didn't sound like too promising a night to present the Greek All Sing at Memphis State University, but the Tennessee Deltas came through beautifully. Did they win? Well, they didn't take home the big, gold, first place trophy, but they did win their own heart-warming trophy of complete sisterly love.

Performing the night before Valentine's Day, the sisters sang a medley of love songs from the night's theme, "Songs of the Seventies," arranged by Theresa Brown and Donna Dixon. Dressed in blue satin dresses with red belts, highlighted by a red heart on the upper right side of the dress, and white gloves, Pi Beta Phi made

quite an impression. Their enthusiasm combined with their dedication and pride to give them a flawless performance. Conducted by Aronda Allen, the Tennessee Deltas delighted the audience.

Did Pi Phi win All-Sing? Unfortunately, the judges didn't pick them for first place, but each Pi Phi knew that she had won something else that night. She had won the deeper love and the stronger bond that only two weeks of practicing, yelling, arguing, trying, and loving can bring.

Thus, the halos were evident as the arrow pointed the sisters in the right direction—winning All Sing wasn't as important as winning each other's love and respect.

And that we did.

Duo Celebrated For Three Days

by MINDY MOSKOWITZ

On Thursday, March 26, the Pi Phis and the Kappas at Dickinson College began the festivities for their second annual Monmouth Duo.

To begin the weekend, the women switched their sorority shirts. Kappas wore Pi Phi shirts with their sorority pin, the key, pointed up, and Pi Phis wore Kappa shirts with arrows pinned horizontally.

Friday was shirt day, and each wore her specially designed T-shirt. That afternoon the sixty-four pledges of both sororities did their philanthropy project and visited a nearby nursing home. After they returned, Monmouth Duo Weekend was officially opened with a special ceremony.

On Saturday were softball and volleyball games where sisters and pledges competed against each other. After the games, family functions were held. Each Pi Phi had a little and a big sister in Kappa and vice versa. Functions ranged from barbecues and dinners out, to picnics at nearby lakes.

One last event for the weekend was an all-college dance on Saturday night. The entire weekend was a huge success, with lots of fun for both sororities.

Attends Inauguration Activities

by SUSANNAH MARTIN

The inauguration ceremonies in Washington, D.C., in January were some of the most exciting moments ever experienced, according to Mary Kerr, Texas Alpha, who attended those fabulous parties.

On Monday, the day before the inauguration, a huge gala was held. Famous stars like Frank Sinatra and Johnny Carson were present, along with many other exciting personalities. There were eight performers at this gala. "It was just an all-around exciting evening; one that I'll never forget," says Mary.

Tuesday, January 20, brought with it many more exciting events. Endless numbers of people swarmed Washington, and each individual face revealed complete excitement. As President Reagan and Vice President Bush were driven down the street, eight police cars and a watching helicopter escorted them. "It was a sight to see, because all of the crowds were cheering as they rode by."

Later that day, before the inauguration balls, there was a fireworks display. Mobs of people, pressed shoulder to shoulder, stared at the sky. What beautiful sights they were seeing!

Mothers' Club Is Special Group

The California Eta Mothers' Club works very hard for the U. C.-Irvine Pi Phis.

The Balboa Bay Club was the setting of their first event last fall—the Parents' Brunch. Chapter President Julie Walker spoke and pledges were introduced, and following the brunch, the actives performed their theme day skits from rush.

For a Thanksgiving treat, the club baked pumpkin loaves for each girl. The recipe, from a Pi Phi alumna, was attached. At the Stocking Exchange in the winter, each chapter member received a stuffed angel ornament for her Christmas tree. In January, the Mothers' Club organized a family night at a UCI basketball game.

"I was so glad that I had a chance to rest before the balls that night, because I was in such a state of shock," Mary remembers.

Tuesday night was the big night, and the eight inaugural balls were finally a reality. Formally dressed people were everywhere, and "it was the most unbelievable and exciting event of my life," concluded Mary, with a far-away twinkle in her eye.

Patti O'Brien, Missouri Alpha, was the University of Missouri synchronized swim team's president this past year. A member of "Mo-Maids" for two years, Patti swims and "dances" while leading the team through several successful performances!



History, Special Food Presented By Expert

by BONNIE BAKER

On November 5, most of the Ontario Beta Pi Phis crowded together around the dinner table to learn about Estonia from our cook, Mrs. Kreek. Tracy Hood, former V.P. Mental, organized the dinner along with Mrs. Kreek. Tracy made place mats on which a map of Estonia was drawn.

Mrs. Kreek began the meal with an Estonian grace. A hot, spicy consomme was followed by a delicious type of mushroom pastry. The main course was lamb with vegetables and the dessert was a compote of dried fruit with whipping cream and a yummy cake dipped in rum. While we were eating, Mrs. Kreek entertained us as she relived her past, outlining the customs and history of Estonia with its unfortunate turmoil that lasted many years.

The dinner was a huge success. Everyone loved the food, and, more importantly, learned about a foreign country and some of its customs.

A card and a gift were given to Mrs. Kreek with thanks for her hard work in preparation for the dinner.



Lynn Banowetz and E.C. Sir Dawn +, her Half-Arab gelding.

Two On Show Circuit

Two Colorado Gammas are very much involved in the horse show circuit.

Lynn Banowetz's horse was awarded third place nationally in the Half-Arab English Pleasure Junior Exhibitor division of the American Horse Show Association (AHSA). The Horse of the Year award was given at an awards banquet in Miami, Fla., on January 9.

Lynn also was the proud recipient of two champion awards in Zone VIII competition (Colo., N. Mex., Ariz., Utah) on January 23. Awards are based on accumulated points from horse shows held throughout the year. Lynn, a rising sophomore from Fort Collins, has shown horses for nine years. E.C. Sir Dawn +, a 6-year-old Half-Arab gelding, is the other half of this successful team. Lynn hopes to compete in upcoming shows in the U.S. and Canada.

Carrie Marquand, from Bethroud, Colo., is interested in horses also. She has shown her Arabian horses in several states and has ridden Prince D-Amour in several of his championship shows. Carrie is working to receive the AHSA accreditation necessary to serve as a judge. She plans to show in the Arabian Gelding Pentathlon in Oklahoma this summer.

Appears With Dancers

Cheryl Kitchen, Michigan Gamma, danced with the Detroit Prentice Prancers Highland Dancers this spring in Dunedin, Fla. She was in the intermediate level in a dance contest sponsored by the United States Dancing Association. Cheryl has been dancing with the Detroit based group for seven years.

Golden Girls Sparkle

by SARA WEAVER

One of the highlights of Missouri football games is the half time show, when Marching Mizzou performs on the field accompanied by the dazzling Golden Girls. The Golden Girls include two sparkling Missouri Alpha Pi Phis, Kim DuBois and Sondra Mucke. This elite drill team performs choreographed jazz-dance routines for both Mizzou and the St. Louis Cardinals, as well as participating in fund-raising events.

To become a member of the prestigious squad, one must spend at least two hours a day at practice, as well as remain on a strict diet and exercise regimen, with weigh-ins each week.

Both Sondra and Kim find it challenging to be one of the twenty-four member squad.

"At first it was a shock to my system, going from high school drill team to a Missouri crowd of 72,000," says Sondra, a member of the team for a year.

Kim, a newcomer to the squad, adds enthusiastically, "It is truly exciting!"

Is Pageant Talent Winner

Donna Hatley, a spring graduate of Memphis State, represented Tennessee Delta in the 1981 Miss Memphis State Pageant, as she did in the 1980 Pageant. Donna won the talent portion of the program with a jazz dance routine to the music of "Steam Heat" and went on to win second alternate to Miss Memphis State. The following week, Donna placed third alternate in the Miss Whitehaven Pageant held at Memphis Preparatory School.

Awarded Scholarships For Theatrical Talent

Cindy Stokes, Colorado Gamma spring graduate, starred as Simone Evardi in *Marat/Sade* last fall. Her major in theater arts served as a pivot point for bringing out many of her talents. She was awarded the David Morris Memorial Scholarship for overall outstanding contribution to the University Theater. She also received a Creative and Performing Arts scholarship for all four years.

Cindy served as president of the Performing Arts Council which governs performances in theater, dance, music, and forensics. She was also on the board for Colorado State University productions as chairman of the arts committee. This group was instrumental in sponsoring a creative arts symposium—the largest student-judged art show in the western United States. She served as rush chairman last fall and has shared her talents and contributed a great deal to both Pi Phi and CSU.



Becky Ellenberger, Suzette Holiday, and Diane Tangalos at the Youth Inaugural Ball.

Three Attend Festivities

Three "political" Pi Phis from Pennsylvania Zeta—Becky Ellenberger, Suzette Holiday, and Diane Tangalos—took part in the inaugural festivities last January, and had a great time!

These three active members from the W & J College Republicans enjoyed trekking around D.C., celebrating the inauguration of President Reagan. The highlight of their stay, however, was the opportunity to attend the Youth Inaugural Ball.

At the ball, held at the Mayflower Hotel, the girls socialized and danced to a variety of bands.

A very special treat came for Diane and Suzette as they were sightseeing one day near the capital. They stopped to help a young woman with her luggage and Diane noticed her gold arrow. They send their regards to Indiana Zeta alumna Julie (?). That incident put a great topper on their trip.



"The hills are alive with the sound of music. . ." as are the hearts of Illinois Etas in their Homecoming talent show at Millikin.

"From Rags To Riches" Is Unusual Formal Meal

In February, the members of Michigan Alpha at Hillsdale College, enjoyed a very different but special formal dinner. The actives dressed in elegant evening wear and sat down in a beautifully appointed dining room, complete with candlelight and silver table settings.

Karen Boll, Vice President of Moral Advancement, and Barb Pickl appeared from the kitchen in tuxedos, followed by the serving pledges who announced the theme of the dinner was "from rags to riches."

Amidst laughter, Karen announced the first course was to be *salade à la maison*, and the dinner began! The next course, *bouillon cubé*, was served in a styrofoam cup containing hot water and a bouillon cube. The third delicious course was Beef and Vegetables in Brioche (beef pot pie), along with a generous serving of potato chips. An elegant dessert followed—*Mousse à la Chocolate* (pudding cups). Barb and Karen followed behind the servers offering whipped cream and a cherry to those who desired the additional calories.

Assorted candy finished the surprising meal and Pi Phi songs ended a fun-filled evening.

House Is Renovated

Virginia Gammas have adapted to many changes in sorority life this year. In the fall of 1980, while five of the nine sorority houses underwent renovation, those five sororities were placed in dorms in the brand-new Randolph complex. Virginia Gamma was located on the second floor of Giles Hall. Rush was held in classrooms instead of in the sorority houses for the first two days of parties, then the last parties were held in the new dorms and in the four houses waiting to be renovated in the spring semester. Acceptance Day activities took place in the Sunken Gardens instead of on Richmond Road, as in the past.

After a semester of adapting to dorm life, it was moving time again in January. Virginia Gammas are now happily resettled in their newly renovated house.

Two Succeed In Junior Pageants

Kelly Seachris and Lisa Dickerson, both 1980-81 pledges of Washington Beta, have received awards in state junior pageants. Kelly was Washington's Junior Miss of 1979 and Lisa was third runner-up in the Miss Washington National Teenager Pageant of 1980. In both pageants, contestants are judged on fitness, poise and appearance, creative and performing arts, scholastic achievement, and a judge's interview.

Kelly first competed in her home town pageant in Touchet, and after winning there, traveled to Pullman to compete at the state level. She was then crowned Washington's Junior Miss and received a scholarship and two weeks' travel to Mobile, Ala., to compete at the national level. During Kelly's reign, she traveled throughout Washington, Oregon, and California, making presentations at other pageants and conventions.

Lisa competed in the Miss Washington National Teenager Pageant held in Spokane. This pageant lasted three days and involved 62 contestants. Lisa received a scholarship, and trophy, and flowers for being named third runner-up.

Dominate Yearbook

Five Indiana Gamma seniors made headlines this year—quite literally! It all began in spring, 1980, when Sandy Nelson, a journalism major, was named editor of Butler University's yearbook, *The Drift*.

Unable to find interested, competent, dependable writers and photographers, Sandy finally turned to Pi Phi for support. Soon Karen Koehler, studying public and corporate communications, became Student Life editor, and Lisa Colvin, a dance major, was named Arts editor.

To complete her main staff, Sandy recruited the help of Kathi Hale and Susan Judy, both majoring in radio and TV, as photographers.

Butler, especially the Pi Phis, is looking forward to the best yearbook ever, thanks to the time and talent of these five Indiana Gammas.



Julie Nichols, Ohio Epsilon, has been chosen as the 1981 Pledge Camp co-director at the University of Toledo. Pledge Camp is a fall weekend designed to help orient to the Greek System newly pledged members of fraternities and sororities.

Sing With Choir

Four Washington Gammas devote much of their time to a singing group on the University of Puget Sound campus. Jane Knechtel, Miki Lundahl, Wendy Rolfe, and Lisa Annala are members of the Adelpian Concert Choir, a world-wide acclaimed group noted for its ability to capture audiences with its musical talent. The choir makes an annual tour, usually through the midwest and California, during the spring. Every third year the choir tours Europe.

Dr. Rogers has been directing the organization for forty-eight years. He is a highly disciplined individual who inspires creativity from each member. Hours and hours of time are contributed towards a common goal—to make music.

Attend Ball

On January 19, many Maryland Betas attended the Merchant Marine Ball in Bethesda, Md. This was the day before the inauguration activities and the chapter had been asked to help make the Merchant Marines' stay in Washington a little nicer by attending the ball.

Now some girls have steady pen pals with the young men from Kings Point, N.Y.

Spends Ten Weeks With Teen Mission

by JAMIE WINTHER

The impact and the growth of the born again Christian movement is being felt throughout the sororities all over the United States. The evidence of this new trend can be seen in the increasing number of sorority testimonies and Bible studies.

At California Epsilon, many Christians are beginning to speak up about their beliefs. One such girl, Amy Clark, decided to get involved and really show her dedication as a Christian.

Amy spent ten weeks last summer on a work team as part of an organization known as Teen Mission International. This organization sends 1600 students, ages 14 to 22, to fifty-four countries all over the world. Their main objective is to aid the Christian movement through evangelical teams and work teams.

Amy was part of a work team which consisted of thirty-six people. She grew tremendously through the program and has helped the chapter grow by sharing her experiences.

Is Intern In State House

Blair Meador, Kansas Alpha, was difficult to track down this spring as she served as a Legislative Intern in the Kansas House of Representatives in Topeka.

Blair was up at the crack of dawn each morning, commuting to Topeka, to find a very busy work schedule awaiting her arrival. Her duties included attending Senate and committee hearings, and keeping current on all actions taken on proposed bills. She was responsible for keeping her Representative up-to-date on the status of each of the bills as they passed through the House and Senate.

In addition to her duties, Blair had a great deal of independent research which she was to complete.

"It was a rewarding experience," said Blair. "It made me more of a patriot!"

Volunteers For Peace Corps

by PATRICIA O'DONNELL

Spring is a season for decisions for most college students. Questions such as: "Where do I want to live?", "Do I want to go to graduate school?", "What kind of job should I apply for?", are all running through their minds.

Few, however, choose the course that New York Alpha Karin Naslund has chosen. Following graduation in May, Karin left to join the Peace Corps in Guatemala, Central America. She will be working as a Conservation Extensionist, training local villagers in the techniques of managing and conserving natural resources through programs such as establishing a forestry nursery, developing tree planting programs, and implementing soil erosion control practices.

The working conditions that Karin finds in the highlands are conditions that most of us will never encounter. The places where she will be staying do not have any electricity or running water. For most of the next two years, Karin will be camping out or living in the same style as the Guatemalan natives she will be teaching.

"People don't take me seriously when I tell them I'm excited about going," said Karin. It was, of course, a very hard decision to make as she will not be returning to her Dunkirk, N.Y., home for two years. However, Karin feels that she is fully qualified to undertake her duties because of her degree in forestry/resource management from Syracuse. "I wanted a chance to use the skills I have developed and at the same time study the environmental conditions and culture of some other part of the world."

A great deal of her time will be spent in the field as the program realizes that many of the concepts cannot be taught in the classroom, but must be demonstrated in the field and accomplished through practice in planting, thinning, and observing the environment.

Karin was not worried about leaving. Her prime motivation for undertaking this endeavor is her desire to help other people. "I'm not only helping other



Karin Naslund, New York Alpha

people to make life better for themselves, I'm broadening my perception of a life and culture different from my own."

While her sisters in Syracuse will truly miss Karin, they admire her courage and drive and eagerly await the tales of yet another Pi Phi who has chosen a different path.

Entertain Parents

Parents' Weekend is always an exciting time at California Zeta, and this year was no different. Despite the rain which put a damper on plans for a picnic with softball and other games, they still had fun. The morning was filled with entertainment, including a slide show, skits from rush, and some favorite songs. Although it rained, the barbecue was not ruined because of a few "die-hard" dads who managed to cook the hamburgers between downpours.

That night everyone turned out in western duds to do a little "hee-hawing" and square dancing at the annual hoe-down. It was a great time to meet new parents, as well as to renew old friendships.

The weekend was topped off by a lovely brunch Sunday morning.

Longhorns Love Longhorn Luvs

by DIANE BERGERAC

Being a Longhorn Luv has made Suzanne Hebert's freshman year at the University of Texas a memorable one. The Longhorn Luvs is a group of twelve girls who perform dance routines at the U.T. basketball games. The Luvs also appear at various other functions throughout the year, including political rallies on campus, the competition of "Sing Song," a Dallas Maverick's game, and even special features for local news programs.

Suzanne has been taking dancing since she was five years old and she loves to perform in front of an audience. When a friend told her about the Luv auditions last fall, she decided to try out. Auditions lasted three nights and began with nearly 130 girls. The final night of auditions, the remaining girls were interviewed by the judges and performed original solo routines. The twelve winners were announced and a year of hard work and fun began.

Being a member of the group is very time consuming. They practice every Monday and Wednesday night and on game days they have morning practices as well. With all these practices, it's no wonder that the Luvs are such a dedicated group of girls.

Suzanne remembers the game nights as being exciting. The Luvs sit on the sidelines till half-time and Suzanne remembers how nervous she was until time to perform. "Once I was out on the court and dancing, I couldn't help but smile, relax, and have a great time," she says.

"Longhorn Luvs was a wonderful and exciting way to become involved at the University," explained Suzanne. "The hard work and dedication were a challenge, but the experience was a rewarding one. I have met some very special people that I wouldn't have met otherwise. Each girl on the squad had her own unique qualities, yet we all shared a certain closeness that enabled us to work as a team. The friends I've made and the great times I've had as a Longhorn Luv are things that I will never forget."

Pi Beta Phi Initiates

These young women have been initiated recently into Pi Beta Phi chapters.

Alabama Alpha, Birmingham-Southern—Virginia Brockman, Ruth Brown, Simone Bryan, Elizabeth Caruso, Debora Chan, Helen Hershfeld, Cynthia Hosey, Cynthia Jackson, Jamie Kellam, Patricia Matthews, Beth Nielson, Leschen Nobis, Carol Noble, Connie Schipman, Marjorie Terry.

Alabama Beta, University of Alabama—January 30, 1981: Mary Barnett, Leigh Borland, Tori Boswell, Amber Bruister, Amy Chastain, Ellen Cochran, Beth Elmore, Phyllis Feddeler, Cindy Ferguson, Nancy Gafford, Elyn Glage, Leslie Goodson, Laura Gudger, Kelly Hammett, Claudia Harper, Ann Jernigan, Gretchen Karst, Kim Kelly, Annie Leibrandt, Marie Lyons, Belinda McCullough, Missy Murphy, Barbara Phillips, Kathy Powell, Linda Ripp, Cathy Sherril, Charlotte Stokes, Karen Strom, Darcy Weaver, Jamie White.

Alberta Alpha, University of Alberta—January 16, 1981: Janet Avery, Deb Young, Red Deer; Jacquie Peacock, Medicine Hat; Lise Houle, Mornville; Tracy Romanko, Beaverlodge; Sue Mozell, Marcia Van Ellenberg, Calgary; Judy Harrison, Jenny Marsden, Stephanie Park, Marni Pearce, Diane Roy, Edmonta.

Arizona Alpha, University of Arizona—March 4, 1981: Kelly Anderson, Karen Benore, Sue Braudo, Patty Callan, Chris Brown, Pam Canterbury, Missy Christie, Jacqueline Circuit, Tricia Crane, Sheri Fishman, Karen Foster, Anne Frost, Jenny Goodman, Laura Hall, Michele Lehman, Andi Lowenhaupt, Anne Mason, Shelly McCarty, Lisa Moore, Dana Neal, Shawn O'Donnell, Mindy Pendleton, Shelly Reinhold, Margie Waldbaum, Helen Wertheim and Christine Wilson.

Arizona Beta, Arizona State University—February 7, 1981: Patty Bjerken, Kimberly Schmitt, Edina, Minn.; Lori Chapman, Littleton, Colo.; Maryann Dawson, Ann Hurley, Marcia Robbins, Phoenix; Christy DeMoss, Bloomington, Ill.; Nancy Ford, Sacramento, Calif.; Brooke Hale, Dallas, Tex.; Roseanne Kelton, Tucson; Kelli Kenny, Carole Langmade, San Marino, Calif.; Kim Lowell, LaMesa, Calif.; Maria Martinez, Katy Ottensmeyer, Albuquerque, N.M.; Karen Morgan, Alamo, Calif.; Pam Penkoff, Huntington Beach, Calif.; Carol Robinson, Saratoga, Calif.; Jill Robison, Scottsdale; Cynthia Roney, Hermosa Beach, Calif.; Joan Roush, Ottumwa, Ia.; Romy Skaper, Oregon City, Ore.; Cathy Shotts, Frederick, Okla.; Karen Yocum, Valparaiso, Ind.

Arkansas Alpha, University of Arkansas—February 21, 1981: Harriet Morris, Lyn Cravens, Stacy Mchan, Allison Johnson, Becky Bailey, Jan Adams, Sarah Spikes, Molly Owen, Jan Freeman, Ginger Mogaughy, Tish Springer, Toni Bowlin, Jackie Coker, Christie Bridges, Tanya Phillips, Melissa Albright, Jan Chalmers, Kelly Duke, Vanessa Brown, Beth Plegge, Melinda Nabholz, Annette Pearson, Nanette Grabel, Marjorie Tedford, Gina Turley, Gretchen Gray, Hilary Holt, Kristine Buckey, Liz Halinski, Stacy Haggard, Misty McIlroy, Susan Cooper, Sharon Fonville, Gina Jacuzzi, Angie Faulkner.

California Alpha, Stanford University—November 11, 1979: Dawn Atkinson, Dallas, Tex.; Sally Blinks, Rochester, Minn.; Lindy Birkel, Megan Moore, Palo Alto; Valerie Brett, Janie Miller, Oklahoma City, Okla.; Vicki Dobbs, Kirkland, Wash.; Melissa Elgin, Marietta, Ga.; Melissa Foster, Greenwich, Conn.; Sue Funkhouser, Olympia, Wash.; Debbie Gamboa, Oak Brook, Ill.; Mari Harrison, Philippines; Karen Haubrich, La Jolla; Janine Hecker, Los Altos Hills; Nancy Hershner, Eugene, Ore.; Kirsten Jorgenson, Kristen McCarley, Los Angeles; Carrie Katayama, Parlier; Mary Leavitt, Offutt AFB, Neb.; Cecelia Mowatt, Chicago, Ill.; Corinne Nevny, Lake Forest, Ill.; Allyn Rankin, No. Hollywood; Helen Robison, Piedmont; Christina Speer, Huntington Beach; Leslie Torvik, San Luis Obispo; Cathy Tubbs, Spokane, Wash.; Bobbi Widoff, Lawndale; Diane Wills, Moraga; Pam Wright, Rancho Palos Verdes; Julie Yasuda, Van Nuys; Kathy Yates, Glencoe, Ill.; Sheila Young, Sierra Madre; Ellie Lanza, Minneapolis, Minn.

California Gamma, University of Southern California—February 28, 1981: Linda Arambula, Cindy Lilley, Torrance; Betsy Anslow, Stephanie Ranger, Alyssa Padia, Newport Beach; Pam Bennett, Lisa Rauch, Santa Ana; Kathi Brewster, Poway; Annette Burholm, La Jolla; Regan Crowley, Pacific Palisades; Melissa Eichel, Rolling Hills Estates; Michelle Fournier, Laura Wensley, Costa Mesa; Tracee Galles, Albuquerque, New Mexico; Jaime Garcia, Laura Koeller, Huntington Beach; Rebecca Gilmour, Northridge; Sally Jacobs, Atherton; Robyn Kercheval, Rancho Palos Verdes; Lisabeth Lammers, West Des Moines, Iowa; Linda Lewis, Tustin; Angie Martin, Cincinnati, Ohio; Marilyn Mayo, San Diego; Monica McGuire, Encino; Michelle Mickey, San Gabriel; Erin Morgan, Yorba Linda; Nancy Richardt, Palm Springs; Amanda Rigdon, Tujunga; Tracy Steffy, Phoenix, Ariz.; Shawna Steiner, Palos Verdes Estates; Jennifer Svet, Brea; Tami Swenson, Los Gatos; Valerie Ushijima, Culver City; Maria Wayne, Toluca Lake.

California Epsilon, San Diego State University—March 1, 1981: Jane Baldwin, Yuba City; Karen Berry, Long Beach; Gina Bissiri, Irvine; Georgy Blain, Sherman Oaks; Jill Bugalski, Anaheim Hills; Sue Chrispell, Brea; Stacey Cook, Solana Beach; Katie Crinnion, Piedmont; Jill Cunningham, Costa Mesa; Dawn Deese, Santa Ana; Kelli Doherty, San Diego; Maggie Hohn, Fullerton; Kathy Riley, San Diego; Stacey Secrest, Portola Valley; Marcy Silverman, Malibu; Kathy Stoft, Reseda; Debbie Sundahl, Jamie Winther, El Toro; Suzanne Thomas, Leucadia; Chris Warren, Hawthorne.

California Zeta, University of Santa Barbara—January 17, 1981: Michele Abbot, Santa Barbara; Tara Beck, Jenifer Hillman, South Laguna; Terri Berglass, Annie Jennings, Mollie Shea, Los Angeles; Kirstin Borjesson, Del Mar; Karen Bouton, Laurie Bushey, San Diego; Mary Curtis, Palos Verdes; Karen De Wind, Glendale; Elizabeth Doi, Moss Beach; Dani Darcy, Mountain View; Kristen Eckland, West Lake; Tracy Elliot, Piedmont; Cheryl Fohrman, Riverside; Candy Furubayashi, Honolulu, Hawaii; Robin Ferrante, San Marino; Pam Gilson, Sally Vogel, La Cañada; Leslie Greenberg, Newport Beach; Catherine Hamerick, Carol Stewart, Palo Alto; Karen Hillman, Malibu; Kathy Hilly, Los Altos; Sarah Hutchinson, Hillsborough; Melinda Jensen, Santa Ana; Gigi Kennedy, Marina Del Rey; Jan Levy, Woodland Hills; Teta Murphy, Leslie Zeller, Coronado; Tina Oppenheim, Pacific Palisades; Mary Roney, Brenwood, Cheryl Rouleau, Yreka; Ann Whiting, Lafayette; Alex Wilson, Irvine; Loren Winter, Saint Louis, Miss.

California Eta, U.C. Irvine—February 7, 1981: Linda Babcock, Washington, D.C.; Kelly Barker, Peggy Perkinson, Rancho Palos Verdes; Leslie Benson, Laguna Niguel; Susan Bradshaw, West Covina; Darcy Chambers, Cynthia Jenkins, Cypress; Tracy Chess, Westminster; Kathleen Delling, La Canada; Leslie Elledge, Coronado; Tammy Fogarty, La Habra; Amanda Gee, Los Angeles; Linda Greenbaum, Tujunga; Nancy Honda, Palos Verdes Peninsula; Judy Hwa, Sheila Posey, Whittier; Peggy Kalman, Santa Ana; Judy Lancaster, Rialto; Karen Laughinghouse, Anaheim; Teresa Lewis, Jill Stockstill, Newport Beach; Lucy Lira, Heidi Winn, Woodland; Jill Masaki, Pomona; Michelle Murrell, Carrie Rossman, South Pasadena; Nancy O'Brein, Torrance; Joni Polito, Woodland Hills; Diane Subcasky, Costa Mesa; Barbara Wagner, Glendale; Maria Wisbacher, Irvine.

California Theta, U.C. Davis—November 7, 1980: Lisa Stephenson, Altadena; Margaret Maier, Atherton; Camille Courtney, Carmichael; Ann Dunphy, Mary McGowan, Chico; Chris Borrelli, Claremont; Kim Wilcox Clarksburg; Victoria Van Maren, Citrus Heights; Carrie Healy, Courtland; Carrie Costello, Folsom; Christine White, Glendale; Susan Clemens, Lafayette; Cathy Ainsworth, Livermore; Colleen Morrissey, Los Alamitos; Valerie Uyeda, Los Angeles; Susan Crawford, Menlo Park; Laura Riley, Monte Sereno; Julie Garetto, Napa; Valya Kindelvich, Orinda; Lisa Owens Palo Alto; Elaine Harris, Rancho Cordova; Jennifer Randall, Redondo Beach; Jennifer Lucey, Redwood City; Maria Matan, Ross; Theresa Boehrer, Carol Cordier, Mary Cuttle, Sharon Geremia, Karen Linn, Patti Restaino, Karen Schwabe, Jan West, Sacramento; Karen Antle, Kathy Antle, Salinas; Lisa Barton, Marilee Clark, San Jose; Nancy Pohl, San Raphael; Susan Frier,

South Lake Tahoe; Elen Stoops, South Pasadena; Judee Tippett, Stockton; Darlene Yaplee, Sunnyvale; Kari Lee Bordsen, Yuba City; Laura Stroup, Ft. Walton Beach, Fla.; Dana Dowell, Incline Village, NV; Alison Walker, Zephyr Cove, NV; Kate Blumberg, Poughkeepsie, N.Y.; Andrea Nelson, Houston, TX; Stacey Messner, Germany.

February 7, 1981: Cathie Braun, Brawley; Lisa Telander, Jennifer Edmonston, Lori Smith, Chico; Sharon Van Maren, Citrus Heights; Nancy Bruno, Concord; Liz Belenis, Davis; Kathy Barnhill, Downey; Moya Amerine, Escalon; Stacy Bowman, Fair Oaks; Nancy Shanks, Hamilton City; Lisa Poston, Hillsborough; Selma Chin, Livermore; Aurel Navarro, Long Beach; Liese Schadt, Los Altos; Cameron Blake, Janet Tamaro, Moraga; Tracy Steinsapir, Northridge; Anne Ravicz, Novato; Julie Anton, Oakland; Lori Scallon, Orange, Daphne Sands, Pasadena; Karen Baxter, Pebble Beach; Carol Allen, Piedmont; Laura Miller, Pleasanton; Linda Petersen, Redwood City; Cynthia Stein, Rolling Hills; Heather Bloch, San Francisco; Dawn Cartwright, Judy Kojima, Tracy Smith, San Jose; Ann Simmons, San Marino; Sue Hurwitz, San Raphael; Lydia Yinger, Sonoma; Leslie Blankenship, Vacaville; Laurie Bell, Walnut Creek; Lisa Stephens, Westminster; Lynne Olcott, Lighthouse Pt., Fla.; Marilyn Russell, Franklin Lakes, N.J.; Patricia Schwarz, San Antonio, TX; Ingrid Belzer, Madison, WI; Constance Waller, Varese, Italy; Katie Kozuch, Mexico City, Mexico.

Colorado Gamma, Colorado State University—January 31, 1981: Marci Anson, Lana Milliken, Lakewood; Lynn Banowetz, Libby Jones, Melonie Smyth, Fort Collins; Brett Barker, Albuquerque, NM; Kelly Field, Montrose; Linda Foote, Glenview, Ill.; Melinda Garber, Marietta, Ga.; Laurie Godshall, Julie Johnston, Carol Kuosman, Colorado Springs; Heidi Grosser, Jenny Spicer, Denver; Cathie Haberman, La Junta; Anne Hart, Buffy Lake, Janis Lueck, Maribeth Eyer, Englewood; Melissa Hawkins, Lyons; Christine Jacoby, Northglenn; Sherry Kempers, Grand Junction; Lisa Kirkpatrick, Loveland; Nancy Knode, Overland Park, Kan.; Marjorie Muench, Little Rock, Ark.; Patti Phelps, Pueblo.

Florida Alpha, Stetson University—September 28, 1980: Carla Cortner, Indian Harbour Beach; Lizette Hedberg, Coal Valley, Ill.; Christi O'Donnell, Marblehead, Mass.; Sue Whalen, Medford, N.J.

February 8, 1981: Anita DeMarsh, Vicki Penn, DeLand; Joanne Diniaco, Altamonte Springs; Amy Hoadley, Palm Beach; Julie Korfage, Fort Lauderdale; Allison Lanier, Winter Haven; LaDawn Long, Avon Park; Lori Maddison, Lynnfield, Mass.; Tami Miller, Evanston, Ill.; Helen Rowe, Fort Pierce; Nancy Scherm, Ocala; Jane Thomson, Orange City; Donna Thornal, Miami Beach; Janet Young, Potomac, Md.

Georgia Alpha, University of Georgia—February 7, 1981: Cynthia Carney, Kathryn Dwinell, Sara Hazen, Linda McCullough, Johna Pope, Athens; Katherine Davis, Rhonda Hickson, Frances Rodrigue, Sonja Veal, Atlanta; Mary Sapp, Decatur; Susan Andrews, Lynn Benson, Melinda Davis, Leanne Hill, Beth Teabo, Dunwoody; Jennifer Chappell, Griffin; Joanna Lenney, Karen Rowell, Susan Shamblyn, Marietta; Tina Hutcheson, Reidsville; Patricia Aldrige, Roswell; Sonja Floyd, Laura Anne Taylor, Savannah; Melinda Arbour, Stone Mountain; Margaret Benya, Warner Robins; Elizabeth Howard, Washington; Gail Ledford, Woodstock; Melissa Harrell, Jacksonville, Fla.; Jane Akin, Cincinnati, Ohio; Beth Gustin, Gaithersburg, Md.; Carmela Bertino, Bayville, N.Y.; Beverly Dawn Pickren, Winchester, Va.

Illinois Alpha, Monmouth College—February 7, 1981: Debbie Blatzer, Worth; Sherry Bohenek, Hillside; Kim Carlstrom, Joliet; Becky Chisholm, Florissant, Mo.; Sue Kelly, Wheaton; Kathy Knapp, Perry, N.Y.; Sue Kvasnicka, Oak Park; Rita Lindle, Muscatine, Iowa; Alicia Peterson, Lisa Stevenson, Gladstone; Cindy Purvis, O'Fallon; Linda Smith, Columbus, Ohio; Tami Tisor, Aledo.

Illinois Epsilon, Northwestern University—Winter, 1981: Amy Avellone, Lisa Craig, Lakewood, Ohio; Carola DelRio, Chicago; Jayne Fingless, Somerset, Mass.; Joy Fiorini, Highland Park; Daryl Heller, Pinebrook, N.J.; Julie Hinrichs, Cincinnati, Ohio; Mara Horwitz, Brightwaters, N.Y.; Susan Kaplan, Mystic, Conn.; Laura Manchester, St. Louis, Mo.; Susan Nichols, Lake Barrington Shores; Susan Olt, Davenport, Iowa; Marilyn Perlman, Northbrook; Michelle Przybylski, Cleveland Heights, Ohio; Katie Quattrocki, Evanston; Cary Rich, Stanford, Conn.; Carole Schwartz, Highland Heights, Ohio; Gina Tabachki, Gaylord, Mich.; Julie Tatoes, Lincolnwood; Donna Tasch, Barrington; Lynne Williams, Omaha, Nebr.; Diana Yarzaguray, Oak Park; Laurie Zeeb, Knoxville, Tenn.

Illinois Theta, Bradley University—September 21, 1980: Cathleen Clucas, Galva; Laurie DiGirolamo, Schaumburg; Brenda Glaser, Miami, Fla.; Colleen Kindler, Arlington Heights; Kathleen Kordecki, Hawthorn Woods; Dianne Lopez, Waukegan; Carol Rapp, Peoria; MaryAnn Price, Louisville, Ky.; Susan Schreiber, Mt. Prospect; Margaret Kelsey, McHenry; Wendy Turner, Kankakee.

February 7, 1981: Connie Anast, Aurora; Alicia Baker, Webster Groves, Mo.; Kathy Frazier, Pekin; Kelly Gordon, Palos Heights; Laurie Gorman, Peoria; Teresa Hanick, St. Louis, Mo.; Lynn Kurp, Arlington Heights; Christa Landgraf, Peru; Kelly Gordon, Mt. Prospect; Debbie Scheaffer, Franklin Grove; Kathy Schnese, Schaumburg; Nancy Teak, LeMesa, Calif.; Elaine Danko, Janice Steffen, Kim Witkowski, Chicago.

Indiana Alpha, Franklin College—August 30, 1980: Annette Weintraut.

February 28, 1981: Patricia Ison, Columbus; Norma Miller, Veedersburg; Nancy Hathaway, New Haven; Kim Knecht, Shelbyville; Amy Breedlove, Fairmount; Kim Jewell, Columbus; Carra Lian, Columbus; Mandy Mitchell, Franklin; Lana Kindig, Morgantown; Pam Anderson, Lebanon; Katie Hobaugh, West Lebanon; and Perri Cohen, Liberty.

Indiana Beta, Indiana University—September 27, 1980: Colleen Blake,

Hobart; Barb Borman, Kristy Corts, Gail French, Kathy Kerezman, Merilee Schminck, Kathy Showalter, Laura Summerlin, Indianapolis; Lisa Clausen, Elkhart; Julie Degitz, Anderson; Julie Eastman, Moorestown, N.J.; Julie Campbell, Jenny Ellis, Bloomington; Diana Fulper, Terre Haute; Susan Hedrick, Salem; Julie Iemmolo, Laporte; Amy Lynch, Diane Viterisi, Maria Zinstmaster, Fort Wayne; Debbie Pedigo, Tipton; Lisa Pierce, Carmel; Debbie Vernasco, Mishawaka; Maria Widerman, Winnetka, Ill.

October 23, 1980: Wendy Chiogioji, Silver Spring, Md.

February 7, 1981: Janet Baker, Laporte; Ellen Eastman, Park Ridge, Ill.; Julie Freeman, Hamilton; Janie Genovese, Cincinnati, Ohio; Julie Helms, Melissa Jernigan, Indianapolis; Sally Keck, Mt. Vernon; Gina Loveless, Monroe City; Jenny Thanner, St. Petersburg, Fla.; Jeanine Thomas, Chesterton.

Indiana Gamma, Butler University—February 6, 1981: Phyllis Anderson, Elizabeth Barney, Andrea Cutler, Cheryl Dimond, Katie Russo, Cami Slaby, Indianapolis; Deb Fortune, Carmel; Maureen Kuss, Griffith; Ann Morgan, Summitville; Michelle Wenz, South Bend; Kerry Salem, Granger; Katy Brodish, Centralia, Ill.; Laura Ferber, St. Louis, Mo.; Tish Porter, Glen Ellyn, Ill.

Indiana Delta, Purdue University—September 21, 1980: Lynn Battreal, Sue Templin, Carmel; Gayle Bisdorf, Marion; Andra Boliker, Merrillville; Pat Brede, Mendham, N.J.; Amy Earl, Ridgewood, N.J.; Angie Ellingwood, Fairmont; Beth Funkey, Portage; Sue Gibson, Cincinnati, Ohio; Julie Hart, Bridgewater, N.J.; Betsy Horton, Monticello; Patty Hubert, Karen Lindstromberg, Evansville; Anna Jain, Avra Jain, Champaign, Ill.; Ann Little, Lowell; Cindy McDermott, Diane Pinchok, Kettering, Ohio; Nancy Neale, Barrington, Ill.; Beth Polanka, Westport; Cindy Richter, Deerfield, Ill.; Brenda Seats, Indianapolis; Julie Sharp, Columbus; Carol Thornton, Elkhart; Christy Thrasher, Kokomo; Kate Anderson, Carbondale, Ill.

Indiana Epsilon, DePauw University—February 21, 1981: Erin Buck, Dallas, Tex.; Pamela Buecking, Richmond; Lucy Butin, Wichita, Kan.; Julianne Cartmel, Seymour; Kelly Chapman, Goshen; Laura Cochran, Hinsdale, Ill.; Loraine Davis, Fort Wayne; Theresa Dunbar, Indianapolis; Maura Gorman, Hopkinton, N.H.; Susan Hakanson, Tampa, Fla.; Mary Hammond, Indianapolis; Tamara Hendricks, Herrin, Ill.; Susan Hickey, Valparaiso; Julia Hornback, Indianapolis; Juliette Hulén, Fairway, Kan.; Wendy Katula, Greencastle; Jennifer Knapp, Rochester, N.Y.; Christine Kountz, Cincinnati, Ohio; Nancy Krigbaum, Racine, Wis.; Alice Lambert, Springfield, Ill.; Victoria Liesendahl, Barrington Hills, Ill.; Melissa Lofton, Indianapolis; Krista McCormick, Carmel; Jay Mellon, Wilmette, Ill.; Mary Elizabeth Palmer, Bexley, Ohio; Kristen Peregrine, Wheaton, Ill.; Katherine Rapp, Waukegan, Ill.; Deborah Schrier, Denver, Colo.; Ann Schueler, Centerville, Ohio; Kim Steigerwald, Wauconda, Ill.; Cynthia Sutton, Indianapolis; Deborah Train, Zionsville; Elizabeth Tremann, Vero Beach, Fla.; Drew Trimble, Chagrin Falls, Ohio; Tracey Trombino, Miami, Fla.; Martha Weddell, Mahtomedi, Minn.; Deborah White, Manila, Philippines; Stacey Whittier, Shawnee Mission, Kan.; Lynn Woodruff, Kirkwood, Mo.

Indiana Zeta, Ball State University—November 1, 1980: Karen Corcoran, South Bend.

February 24, 1981: Lori Bailey, Nancy Brunt, Eileen Elliot, Carroll Kirch-

ner, Marilyn Mitchell, Suzi Ziska, Indianapolis; Sara Bodenmiller, Pam Doran, Lorrie Steill, Christy Wright, Lafayette; Shelli Bole, Hartford City; Carole Busch, Laura Hagedorn, Fort Wayne; Karec Cook, Brenda Jones, Carmel; Salli Cook, Francesville; Kathleen Corcoran, Cathy Flood, South Bend; Caroline Dennison, Muncie; Melissa Eades, Frankfort; Angie Hay, Wendi Weisenauer, Anderson; Linda Kilgore, Alexandria; Karen Osowski, Elkhart; Lisa Solmon, Milroy.

March 21, 1981: Kim Arnold, Greencastle; Karen Brown, South Bend; Lori Good, Valparaiso; Judy Ogle, Carmel.

Indiana Eta, Indiana University Purdue University at Fort Wayne—January 31, 1981: Teresa Quigley, Susan Short, Sheila Boone, Christine Neu, Lorrie Johnson, Nancy Seculoff, Karla Reifenberg, Lori Matchett, Susan Wessel, Mary Logan, Lynne Hayden, Fort Wayne; Valerie Garlati, Lynn Johnson, Marion; Susan Lilie, Kathy Dize, New Haven; Norma Knoop, Mentone.

Iowa Alpha, Iowa Wesleyan—September 20, 1980: Kim Bengston, West Point; Trish Besse, Calumet, Ill.; Tracy Dodd, Loami, Ill.; Darcy Donels, Cedar Rapids; Julie Hooper, Williamsburg; Barb Link, Mt. Prospect, Ill.; Malinda Spatz, Overland Park, Kan.; Connie Wilson, Mt. Pleasant.

March 7, 1981: Becky Boyles, Great Lakes, Ill.; Mary Dunbar, Brighton; Julijana Hamp, Colleen Kelly, Ina New, Chicago, Ill.; Tracy Miller, Diane Nutt, Boone; Lori Taft, Roscoe, Ill.; Donna Wilkinson, Cedar Rapids; Laurie Wulf, Arlington Heights, Ill.

Iowa Gamma, Iowa State University—March 22, 1981: Kim Fuller, Fort Dodge; Karen Jacobsen, Ann Gaukel, Lisa Vidmar, Dana Wilson, Joan Chapman, Des Moines; Martha Balster, Marion; Kim Bredar, Mary Nobis, Davenport; Susan Downs, Mason City; Melissa Lewis, Newton; Jean Young, Garner; Jean Bajusz, Naperville, Ill.; Pam Vossler, Hinsdale, Ill.; Nancy Busch, Mt. Prospect, Ill.; Susan Kennedy, Omaha, Neb.; Jean Jung, Claredon Hills, Ill.

Kansas Alpha, Kansas University—September 13, 1980: Marci Bedwell, Jamie Belknap, Kapryce Berry, Karen Boles, Becky Brand, Pam Broz, Liz Clancy, Anne Cortopassi, Janie Daugherty, Mary Diederich, Jill Gourley, Judy Graber, Lorie Hall, Sally Harris, Katheigh Hull, Raleigh Hull, Dana Jones, Jennifer Jones, Darcy Marshall, Lisa Michaels, Kathleen O'Boyle, Missy Payne, Diane Sinclair, Robin McClellan, Lori Wehr.

February 28, 1981: Jenny Blackshire, Arlene Chanco, Jo Dunn, Penny Graber.

Kansas Beta, Kansas State University—Lori Schultz, Stephanie Stanberry, Carol Eagleton, Margaret Renfro, Susan Wiltfong, Susan Barr, Nancy Siuda, Michelle Graham, Tammy Donnan, Katie Kuehl, Joy Jeffers, Cynthia Rice, Sarah Matthews, Sarah Williamson, Leslie Hartman, Sherrill Wischropp, Jane Rutledge, Mary Beth Stock, Sally Ball, Stephanie Louk, Kriss Kelly, Jean Exline, Sue Skaer, Diane Luthi, Alison Armer, Elizabeth Jennings, Cindy Norris, Sherlyn Shaw, Yolanda Salts, Susan Oswalt,

Kentucky Alpha, University of Louisville—February 24, 1980: Jessica Berryman, Andrea Boone, Karen Boone, Kim Elliott, Rachel Jenkins, Barbara Martin, Cindy Martin, Cathy Marx, Sharon Miller, Meg Molloy, Mary Ann Mullins, Lisa Page, Patti Peterson, Alice Zeller.

November 8, 1980: Lori Demuth, Lauri Kinman, Lisa McCandless, Jenny Sheehy.

February 15, 1981: Paula Elliott, Jenny Hinkebein, Julie Mills, Trish Osborn, Alice Ridge, Carol Schaefer, Elizabeth Taylor.

Kentucky Gamma, Eastern Kentucky—September 27, 1980: Delisa Baker, Stanton; Linda Boden, Portsmouth, Ohio; Nancy Clark, Dayton, Ohio; Candy Jackson, Pineville.

February 21, 1981: Paula Adams, Manchester; Donna Gaines, Versailles; Connie Hall, Cincinnati; Jane Howard, Lexington; Pam Smith, Portsmouth, Ohio; Betty Wiseman, Winchester.

Louisiana Alpha, Newcomb College—February 15, 1981: Elizabeth Grace, Stephanie Slatten, Elizabeth Williams, Pam Wusthoff, New Orleans; Margee Downing, Margo Tennis, Monroe; Jenny Pharr, Ashley Scott, Lake Charles; Ann Sellman, Baton Rouge; Leigh Ann Blackwell, Pine Bluff, Ark.; Frances Durcan, Houston, Tex.; Renee George, Lexington, S.C.; Allison Grimmitt, Pauls Valley, Okla.; Leslie Schwarz, Scarsdale, N.Y.; Madeleine Sheahan, Shelley Skiles, Dallas, Tex.; Cece Smith, Tallahassee, Fla.

Louisiana Beta, Louisiana State—August 15, 1980: Elizabeth Bearden, Suzette Sweeney, Janet Welsh, Baton Rouge; Bell DeGravelle, New Iberia; Mary Templett, Plaquemine.

February 14, 1981: Ann Filostrat, Brigid Mineo, Jean Pareti, Lydia Rome, Lisa Tomberlin, New Orleans; Christine Bivins, Desiree Deshotel, Ann Gossen, Elizabeth O'Roark, Gizell O'Quinn, Lafayette; Abby Applegate, Denise Brewerton, Margaret Brookshire, Sheila Carpenter, Jill Collins, Laura Daniel, Debra Hayden; Ann Kent, Kim Perret, Maureen Sheppard, Erin Sweeney, Baton Rouge; Sheri Duplechain, Thibodaux; Susan Arnold, Lake Charles; Jacqueline Hymel, Laurie Zeringe, Donna Gravois, Vacherie; Nancy Arbour, Myrthe Templett, Plaquemine; Tamera Trahan, Plattenville; Allison Veatch, Coushatta; Priscilla Brown, Monroe; Stephanie Savoie, Donaldsonville; Mitzi Galloway, Natchitoches; Carol English, New Iberia; Robin Lambert, Patterson; Gene Correll, Lucretia Gandy, Janet Kent, Shreveport; Melinda Adams, Bossier City; Allison Richard, Houma; Carol Gamburg, Catherine Morris, Markay Sherrill, Melissa Washispack, Alexandria; Elizabeth Beatty, Tami Alfrey, Catherine Oualline, Houston, Tex.; Michelle Camarata, Calgary, Alberta, Canada; Edith Ford, Dyersburg, Tenn.; Marcella Kimmel, New Canaan, Conn.; Michelle LeBlanc, Springfield, Va.; Laura Hebert, Galliano.

Maryland Beta, University of Maryland—August 30, 1980: Lisa Alexander, Anne Gallagher, Rachel Seifert, Bethesda; Kimberly Stroud, Missy Moran, Beltsville; Marcia Anders, Union Bridge; Jill Berman, Chevy Chase; Karen Martino, Damascus; Laura Nevins, Laurel; Valerie McKinley, New Castle, Del.; Susan Boothby, Valley Forge, Pa.

January 17, 1981: Monique Andersen, Bowie; Dana Bacanskas, Derwood; Cynthia Dale, Columbia; Darlene Ewell, Rockville; Janice Navalaney, College Park; Kristen Ostrom, Severna Park; Cynthia Roberts, Asheville, N.C.; Emma Suarez, Puerto Rico.

Michigan Alpha, Hillsdale College—Fall, 1980: Lisa Delzieth, Pam Heady, Susan Henkel, Kim Kipp, Buff McCarthy, Mary Claire Robinson, Debbie Shaw, Donna Smith, Macey Weiner.

Spring, 1981: Donna Byrne, Beth Daugherty, Lindsay Faude, Kim Hines, Kathy Hoff, Jill Kalajainen, Judy Klinesschmidt, Alicia Kuhlman, Lura Latham, Debbie Schwartz, Terry Smith, Molly Sullivan, Jeannine Thomure, Kristine Wangbechler, Marie Zerwick.

Michigan Beta, University of Michigan—September 7, 1980: Maureen DeLave, Detroit; Alison Parry, Midland; Sandra Secinaro, Iron Mountain; Sheila Doherty, Chicago, Ill.; Ceccilia Mueller, Winnetka, Ill.; Jennifer Carlson, Westfield, N.J.

January 18, 1981: Catherine Guise, Ann Arbor; Lori Edwards, Mary Marks, Jill Schafer, Birmingham; Ann Daley, Bloomfield Hills; Natalie Nazark, Pamela Przybylski, Dearborn; Julie Paciero, Farmington Hills; Susan Hackenberger, Grosse Pointe Woods; Nancy Ruester, Flushing; Carolyn Davis, Kalamazoo; Tanya Leinenger, Lake Orion; Kathleen Hagenian, Lathrup Village; Susan Parry, Midland; Laura Totte, Redford; Kathleen McGoldrick, St. Clair Shores; Susan Salsalos, Troy; Carol Lestock, Rocky River, Ohio; Deborah Donahey, Shaker Heights, Ohio; Suzanne Berndt, Elissa Sturm, Western Springs, Ill.; Robyn Hellman, Marisol Morales, Sujata Sinha, Southfield; Patrice Ridgway, Clearfield, Pa.

Mississippi Alpha, University of Southern Mississippi—September, 1980: Laurie Berryhill, Brenda Cole, Carol Pickering, Hattiesburg; Rhonda Broom, Rhonda Mullens, Pascagoula; Debra Burns, Sallie Morris, Picayune; Jo Ann Cloutier, Gulfport; Diane Davie, Meg Galloway, Vicki Tyner, Canton; Cindy Lacy, Long Beach; Karen Mabry, Purvis.

January 16, 1981: Kathy Anders, Dawn Eidt, Pam Verucchi, Natchez; Catherine Aris, Birmingham, Ala.; Jacque Broome, Karen Irby, Sherry Waldron, Cindy Warren, Hattiesburg; Jean Collette, Brandon; Alice Hultz, Mobile, Ala.; Terri Lazenby, Purvis; Mika McBride, Virginia; Becky McGirt, Lynn Ryan, Meridian; Jan Mooney, Pascagoula; Leisa Richardson, Newton; Connie Rogers, Columbia; Nancy Schisler, Jackson; Melissa Schloegel, Marla Sumrall, Gulfport; Tana Stewart, Picayune; Denise Taylor, Wendy Waits, Wiggins; Pam Farve, Bay St. Louis.

Mississippi Beta, University of Mississippi—Paige Boyd, Yazoo City; Lisa Bates, Laurel; Lucy Jenkins, Sharron Riehl, McComb; Kit Friedrichs, Covington, La.; Julie Bullock, Moss Point; Laura Hall, Deanna Dear, Memphis, Tenn.; Gretchen Edell, Danelle Lago, Erin McCarthy, Mittie Miles, Julie Burns, New Orleans, La.; Jennifer Wigal, Biloxi; June Kinney, Forrest City, Ark.; Lynne Batson, Clarksville, Tenn.; Karen Gore, Houston; Susan Hannon, Hinsdale, Ill.; Becky Nolen, Louisville; Cindy Martin, Oxford;

Debbie Haworth, Vicksburg; Lynee Lewis, Philadelphia; Liz Hoffman, Louisville, Ky.; Lisa Murphree, Urbana, Ill.; Kathleen Dickerson, Mesquite, Tex.; Michelle Ford, Anna Muffi, Tupelo; Cindy Morrissy, Nashville, Tenn.; Cathy Patton, Clarksdale; Lisa Shamoun, Greenville; Sheila Phillips, McClure, Ill.; Sherie Rancy, Springfield, Ill.; Kim Rodgers, Marks; Penny Drane, Jackson; Carol Spencer, Yuma, Ariz.

Missouri Alpha, University of Missouri—January 31, 1981: Lorie Austin, Denise Bland, Kim DuBois, Laura Helmuth, Stephanie Lees, Lori Megown, Kansas City; Beth Bell, Sally O'Connell, Kirkwood; Mary Carol Boedeker, Malta Bend; Rona Bowness, Eldon; Meg Ducey, Alton, Ill.; Missie Mayo, Laura McFate, Lizzie Tyndall, Springfield; Karen McCoskey, Collinsville, Ill.; Tammy McDougal, Sikeston; Denise Mencl, Marshall; Sabrina Miller, Tracy Rubick, Independence; Toni O'Connor, Mexico; Chris Pemberton, Pacific; Julie Perry, Brookfield; Mary Rogers, Columbia; Leanne Steffl, Marion, Ill.; Marilyn Strader, Lisa Templeton, Raytown; Laurie Taylor, Blue Springs; Sara Weaver, Jefferson City; Gina White, Lake Winnebago.

Missouri Beta, Washington University—January 31, 1981: Terri Adelstein, Beachwood, Ohio; Jennifer Becker, Gurnee, Ill.; Debbie Berman, Jackson, Miss.; Elisa Frischling, Lawrence, N.Y.; Wendy Gaines, New Rochelle, N.Y.; Marla Johns, Oklahoma City, Okla.; Carol Noonan, Clifton, N.J.; Teri Place, Webster Groves; Laura Pollack, Staten Island, N.Y.; Kim Schmuck, Ridgefield, Conn.; Mego Sledge, Marblehead, Mass.

Missouri Gamma, Drury College—August 31, 1980: Jill Pope, Kansas City; Sylvia Fahl, Springfield; Emi Wataniabe, Japan.

January 30, 1981: Jill McAdoo, Katy Park, Libby Rozell, Felicia Fay, Rhonda Bachus, Springfield; Shawn Neathery, West Plains; Betsy Maas, Bolivar; Jennifer Johnson, Mansfield; Lora Halcomb, Thayer; Karyn Stuhlman, Kansas City; Kelley Goins, Camdenton; Renee Shackelford, Mt. Vernon.

Montana Alpha, Montana State University—April 21, 1979: Janet Atkins, Shelby; Kristi Bergland, Bozeman; Susan DeJarnett, Stephanie Tanner, Billings; Kristie Kammerzell, Chester; Yvonne Kohler, Mile City; Marcia McDonnell, Butte; Jini Volkwine, Great Falls.

September 18, 1979: Kami Miller, Shelby; Abbie Penfield, Lyme, N.H.; Teresa Stocksdale, Bozeman; Lisa Surean, Havre.

January 26, 1980: Colleen Anderson, Ellensburg, Wash.; Linda Bon, Casper, Wyo.; Allison Gilchrist, Spokane, Wash.; Lori Grant, Glenrock, Wyo.; Rebecca Guenther, Laurel; Ann Hilger, Cindy Miller, Billings; Carole Johnson, Dillon; Debra Johnson, Great Falls; Kathleen Logan, Noxon; Nancy Mourning, Fort Collins, Colo.; Denise Raunig, Chester; Sherri Saucier, Crystal, Minn.; Kitty Saylor, Choteau; Becky Small, Missoula; Beth Smith, Rapid City, S.D.; Mary Stibel, Conrad; Karen Swenson, Helena; Lizbeth Townsend, Bozeman.

Nebraska Beta, University of Nebraska—March 7, 1981: Anne Barrett, Shari Elston, Anita Feehan, Ann Greer, Kay Gregory, Sheila Hagan, Cindy Hicks, Eva Kelly, Jeanine Kirkpatrick, Beth Lauer, Joan McCammond, Mimi Magiera, Cally Martin, Wendy Miller, Connie Murphy, Jane Raglin, Mari Reeder, Cheryl Reisbick, Kim Rodeen, Shelli Saffer, Pam Schubarth, Sandy Stangel, Liz Stevens, Ann Swanson, Chris Thomassen, Lorri Turner, Laura Van Werden, Mary Watkins.

New Mexico Alpha, University of New Mexico—October 4, 1980: Yvonne Baca, Pam Doyle, Renee Lazzell, Albuquerque.

February 21, 1981: Rozali Bokharaie, Paula Chabai, Debbie DiPrima, Becky Horton, Saundra Swenson, Eva Visintainer, Albuquerque; Alice Moore, Santa Fe; Martha Wilcox, Normal, Ill.

New Mexico Beta, New Mexico State University—September 20, 1980: Betty Kuchler, El Paso, Tex.; Priscilla Carreon, Jennifer Hohn, Jackie Jones, Las Cruces; Kim Miller, Eddie Wood, Linda Harris, Roswell; Kendra Barnhill, Albuquerque.

February 14, 1981: Martha Salazar, Las Cruces; Joni Houghtaling, Artesia; Kyle McMillan, White Sands Missile Range; Caroline Holland, Los Alamos; Fina Contreras, Jill Domina, Cathy Crichton, Albuquerque; Susan McFerron, Kelly Menefee, Tucson, Ariz.; Jennifer Dillman, El Paso, Tex.

New York Delta, Cornell—September 6, 1980: Sheryl Abbot, Ellen Adler, Alyssa Alia, Lorraine Belden, Kelly Buhr, Nina Butwell, Laurel Donnellan, Heidi Eklund, Anna Esaki, Cathy Friedman, Sarah Garlan, Karen Gotschalk, Sarah Gutz, Laurie Hayden, Jan Held, Henny Howell,

Irene LaCota, Judy Lautensack, Linda Leonard, Nancy Lightfoot, Amy Mall, Lena Nirx, Barbara Novak, Susan Peters, Ann Post, Susan Resetar, Doreen Robinson, Christine Rudman, Mary Joan Santelli, Melissa Smith, Heidi Specht, Carol Stabile, Iris Sunshine, Gail Vereb, Marilyn Wilson.

North Carolina Alpha, University of N. Carolina—Kathy Barton, Cincinnati, Ohio; Emily Beahm, Janet Hamilton, Jennifer Loser, Warwick Moss, Raleigh; Angela Beckendorf, Anna Collanen, Karen Culbreth, Marggo McCoy, Charlotte; Margie Brown, Kingsport, Tenn.; ReRe Cheatham, Greenville; Kim Clifton, Reidsville, Carrie Coker, Hartsville, S.C.; Patty Cramer, Rose Valley, Pa.; Molly Farrell, Winston-Salem; Mary Mills Folger, Mt. Airy; Kelly Haines, Greensboro; Katie Howard, Coral Gables, Fla.; Ann Hyman, Richmond, Va.; Kate Kittrell, Henderson; Leigh Leutze, Chapel Hill; Lee Lewis, Gatesville; Marilyn Long, Columbus, Ohio; Sue Oakes, West Point, N.Y.; Diana Owen, Janie Russell, Asheville; Anne Presser, Englewood, N.J.; Joan Schwartz, Stonington, Conn.; Mamie Seamon, Richmond, Va.; Kate Sims, Charlottesville, Va.; Kathy Wales, Riverside, Conn.

North Carolina Beta, Duke University—April 18, 1981: Sandra Allen, Kirkwood, Mo.; Melissa Allison, Timonium, Md.; Sharon Andrews, New Orleans, La.; Julie Araskog, Elizabeth Boland, New York, N.Y.; Jill Bayer, Asheville; Karen Caswell, Stone Mountain, Ga.; Valerie Crofton, East Williston, N.Y.; Jennifer Dunston, Holmdel, N.J.; Elizabeth Fallon, Richmond, Va.; Tacie Fox, Cherry Hill, N.J.; Laura Jo Hagaman, Seoul, Korea; Jill Hartley, Miami, Fla.; Elizabeth Humphrey, Fairfax Station, Va.; Amy Hurite, Laurie Wertz, Pittsburgh, Pa.; Carolyn Kates, Greensboro; Jennifer Kempe, Denver, Colo.; Laura Kohler, Kohler, Wis.; Mildred Luckhardt, Easton, Conn.; Katherine MacKinnon, Short Hills, N.J.; Melanie Marshall, Spencer, Va.; Christine Peraza, Mayfield Village, Ohio; Ann Petricca, Lenox, Mass.; Nancy Petropoulos, Chatham, N.J.; Carolyn Reeves, Bethesda, Md.; Diana Shoolman, Brookline, Mass.; Rache Simmons, Matthews; Valerie Stallings, Virginia Beach, Va.; Susan Stover, Milwaukee, Wis.; Karen Wagner, Darien, Conn.; Margaret Woolen, High Point; Karen Dugger, Columbus, Ohio; Kimberly Sleight, Sun City, Ariz.; Katherine Welch, New Canaan, Conn.

North Dakota Alpha, University of North Dakota—January 17, 1981: Barbara Beckstad, Grand Forks; Barbara DesRoches, Rolla; Sherry Klaus, Julie Welk, Fargo; Bonita Mondry, Ardock; Patricia Peterson, Minot; Caroline Proehl, Moorhead; Patricia Ruper, Bloomington, Minn.; Judith Reishus, Mohall; Jennifer Semrad, Hope; Judith Sprecker, Mott; Elizabeth Tollerud; Devols Lake; Cynthia Wieland, Hankenson.

Ohio Beta, Ohio State University—February 21, 1981: Marty Burns, Bryan; Judy Dahl, Linda Hatfield, Renee Rust, Ann Thomas, Centerville; Joan Englund, Beavercreek; Cindy Norden, Hilliard; Susan Stelzer, Rochester, N.Y.; Kelley Christopher, Terri Fyock, Carolyn Means, Cyndi Richardson, Jay Taylor, Kerri Yoakam, Columbus.

Ohio Delta, Ohio Wesleyan University—February 1, 1981: Sheriann Bango, St. Charles, Ill.; Gaylene Beam, Lancaster; Karen Drewes, Glen Echo Heights, Md.; Teresa Godfrey, Cincinnati; Kyle Griffith, Aurora; Jennifer Henricks, Scarsdale, N.Y.; Deborah Istvan, Wilkes Barre, Pa.; Rae Ann Logan, West Carrollton; Marcia Metivier, Fredonia, N.Y.; Pamela Nelson, Tulsa, Okla.; Stacey Oelgeschlager, Weston, Mass.; Amy Prior, Columbus; Merry Scothon, Dayton; Lauren Smith, Delaware; Sarah Stewart, Kalamazoo, Mich.; Heather Strasburg, Benton Harbor, Mich.; Laura Young, Bryn Mawr, Pa.

Ohio Epsilon, University of Toledo—May 18, 1980: Michelle Patterson, Sharon Perdeau, Mary Beth Regan, Leslie Schultz, Connie Shull, Leslie Van Sickle, Toledo.

February 8, 1981: Marcia Baum, Astrid Gerhardt, Margaret Gunther, Lisa Taylor, Ann Wolfe, Kim Zuch, Toledo; Emily Burkart, Delaware; Susan Gasper, Hudson; Kelly Merriman, Rocky River.

Ohio Zeta, Miami University—February 7, 1981: Nancy Ahern, Northbrook, Ill.; Amy Barbachym, Grand Rapids, Michigan; Jennifer Bell, Logan; Denise Deeley, Kelly Manion, Pittsburgh, Pa.; Amy Degan, Sue Phillips, Sally Swearingen, Columbus; Laura Canter, Portsmouth; Cindy Fettig, Kristen McKenzie, Sonda Pogue, Paige Stagnaro, Kelly Young, Cincinnati; Wendy Fitz, Lynn Lothamer, North Canton; Gretchen Geyer, Kettering; Sherry Hart, Wyoming; Anne Hoffman, Arlington Heights, Ill.; Kaye Hirschman, Indianapolis, Ind.; Lisa Jacobs, Betsy Kuz, Solon; Wendy

Leinbach, Laurie Wulf, Glenview, Ill.; Laura LaLuzerna, Libertyville, Ill.; Karen Lesko, Westlake; Jan Mitoff, Amherst; Sue Morton, Omaha, W. Va.; Julie Pyle, Hinsdale, Ill.; Mary Rinier, Kent; Stephanie Snyder, Dayton.

Ohio Eta, Denison University—Mary Anderson, Amanda Benedict, Lisa Cassarine, Dana Cohen, Tracy Culver, Elizabeth Dan, Ellen Davis, Elizabeth Dory, Laura Dunbar, Karen Fisher, Kristen Fitzwilliam, Lisa Flowers, Martha Foster, Connie Gardner, Laura Gilbert, Sherry Gilmore, Jill Goldie, Betsy Higgins, Ann Hoffman, Sara Hueber, Gini Lohmen, Julie Miller, Mary Moscarino, Pamela Murphy, Andrea Parker, Amy Parkin, Julie Pfeiffer, Barbara Piver, Alicia Preston, Ellen Rooney, Michelle Samaha, Michelle Seeger, Dana Sims, Kimberlie Sprague, Tracy Stewart, Dorothy Subler, Sherri Sucsy, Carey Tompkins, Victoria Ward, Susan Warren, Leslie Williams, Caroline Woodward, Kimberlie Wright.

Oklahoma Alpha, University of Oklahoma—February 14, 1981: Cai Cabb, Elizabeth Mee, Sarah Ware, Edmond; Laura Bates, Germantown, Tenn.; Amy Ackerman, Brenda Benjamin, Laura Dowling, Tiffany Felts, Margaret Gatchell, Ann Jacobson, Deanna McIlroy, Laura McKinney, Christine Osborn, Jane Rost, Teresa Simpson, Oklahoma City; Mary Brennan, Leah Frank, Ellen Horkey, Lisa Hughes, Linda Maxwell, Valerie Randolph, Patricia Richards, Deidre Stephens, Tulsa; Kanna Holliman, Midwest City; Robin Jones, Moore; Cheryl Kakish, Hartshorne; Mary Kemp, Ada; D'Anna Price, Watonga; Dru Preston, Bartlesville; Lori Spencer, Durant; Kathy Veros, Yukon; Simone Koetz, Springfield, Mo.; Maurica Bass, Dianna Neill, Dallas, Tex.; Marsi Stanfill, Houston, Tex.; Helen Bond, Roanoke, Tex.; Jennifer Weigand, Wheaton, Ill.; Teena Fraser, Kristen Rains, Wichita, Kan.

Oklahoma Beta, Oklahoma State—January 31, 1981: Stacy Bewly, Sally Buxton, Cindy Gray, Karen Jones, Cindy McElmurry, Pam Meyers, Jeanne Steele, Edmond; Julia Browning, Clinton; Lori Burns, Madill; Leslie Clary, Andrea Hood, Karen O'Meara, Tulsa; Stacy Dick, Piedmont; Conney Dubberstein, Melanie Fentriss, Carol Geist, Allison Herzfeld, Lori Rahill, Kelly Thomas, Oklahoma City; Renee Frye, Stillwater; Jane Gillet, Cheryl Gray, Chicago; Julia Hamill, Houston, Tex.; Ann Hasenfratz, Kingfisher; Casey Healy, Davis; Jamie Johnson, Bartlesville; Tracey Justice, Cindy Thurman, Enid; Elizabeth Kastner, Altus; Jennifer Langdon, Tonkawa; Christi Lassiter, Yukon; Keven McCreary, Vinitia; Cindy Prafka, Yukon; Mary Revell, Wichita; Lori Schnaithman, Garber; Cindy Waterfield, Canadian; Sherry Wilson, Dalhart, Tex.; Cindy Young, Ponca City; Teresa Zumallen, Okarche; Melinda McKinney, Blanchard.

Ontario Alpha, University of Toronto—September 14, 1980: Debbie Morningstar, Ridgeway; Nicola Robbie, Catriona Wilson, Toronto.

February 7, 1981: Jane Burns, Michele Carr, Dianne Cullen, Susan Dale, Linda Phillips, Marion York, Toronto; Karen Coulter, Sarnia; Elizabeth MacRae, Hamilton; Anne Standret, Burlington; Anne Stewart, Oakville.

Ontario Beta, University of Western Ontario—September 20, 1980: Niki Latham, Calif.; Ann Milligan, Tracy Hood.

January 10, 1981: Marianne Metrick, Chris Adams, Quebec; Mary Ann Tevlin, Elaine Webster, Alberta; Sue Laidlaw, Terri Cunningham, Kate Sessenwein, Quebec; Sue Allen, Maggie Jordan, Bonnie Baker, Jenny Wilkins.

Oregon Gamma, Willamette University—September 20, 1980: Sarah Behrens, Salt Lake City, Utah; Susan Thompson, Idaho Falls, Idaho.

February 21, 1981: Kerri Anderson, Littleton, Colo.; Mary Eberhardt, Juneau, Alaska; Debbie Fischer, Dallas; Kelly Green, Anchorage, Alaska; Shelly Gollnick, Orlando, Calif.; Jackie Gould, Woodbridge, England; Denise Gray, Ketchikan, Alaska; Karen Karterman, Smith River, Calif.; Janet Landauer, Monmouth; Debbie Leamon, Gresham; Carol Lee, Eugene; Ginger Marshall, Mercer Island, Wash.; Patty Neff, Issaquah, Wash.; Diane Ray, Oakland; Rebecca Roberts, Chugiak, Alaska; Rachel Robinson, Pasadena, Calif.; Lori Rowell, Dallas; Patricia Thomas, Turlock, Calif.; Liz Williams, Anchorage, Alaska.

Pennsylvania Gamma, Dickinson College—January 24, 1981: Britt Anderson, Westport, Conn.; Jackie Bedway, Pottsville; Charlotte Bohner, Pottstown; Marta Cano, Plainsboro, N.J.; Deb Devers, York; Sue Leaycraft, Dunwoody, Ga.; Lourdes Leon, Carlisle; Lisa Matthews, Towson, Md.; Beth Nangle, Danvers, Mass.; Janet Nathenson, Elmira, N.Y.; Diane Reed, Abington; Torey Strutz, DeForest, Wis.

Pennsylvania Epsilon, Penn State—January 17, 1981: Jeanne Frensky, Allentown; Sue Untraeur, Diana Ness, State College; Beth Ann McAdams, Washington Crossing; Jackie Jamieson, West Chester; Gretchen Toner, Chadds Ford; Nancy Miller, Edinboro; Diane Bennet, Frances Pileggi, Doylestown; Donna Dauterick, Villanova; Debbie Fischer, Hatboro; Carolyn Frey, Radnor; Marni Gardner, Jackie Rousch, Fox Chapel; Dana Humes, Schwenksville; Cindy Karpinski, Harleysville; Nancy Lafferty, Yardley; Lori McKee, Newton; Sandy Zeidal, Penn Valley; Kelly McKenna, Gladwyne; Nancy Vermeil, Bryn Mawr; Heidi Lape, Lebanon; Sandy Miller, Bethlehem; Lynn Ringwall, Centerville, Ohio; Jeanne Ulicny, Pittsburgh; Laura Walsh, Devon; Mary Louise Wise, Nancy Pierpont, Putnam Valley, N.Y.; Lisa Donlan, Columbia, N.Y.; Jackie Hirschbuhl, Chicago, Ill.; Jill Jackera, Riverdale, N.J.

Pennsylvania Zeta, Washington and Jefferson College—May 4, 1980: Debra Alekna, Export; Kristan Makar, Conway; Janis Mayernik, Greensburg; Betty Tallerico, Pittsburgh; Diane Tangalos, Pittsburgh.

February 5, 1981: Deborah Bainbridge, Erie; Melinda Glass, Chappaqua, N.Y.; Lisa Reboj, Scottdale.

South Carolina Alpha, University of South Carolina—May 1, 1980: Mary Medders, Cucamonga, Calif.; Wendy Mills, Greenville.

January 25, 1981: Quentin Cantrell, Columbia; Kelly Coleman, Decatur, Ga.; Lisa Elliott, Pittsburgh, Pa.; Sabrina Hancock, West Hurley, N.Y.; Susanne Hathaway, Greenville; Molly Lane, Camden.

South Carolina Beta, Clemson University—September, 1980; Peggy Brown, Deborah Huebner, Terry Coward, Beverly Cromer, Melissa Phillips, Robyn Stage, Nancy Glenn, Deanna Gale, Joan Miller, Frances Osteen, Lynn Smith, Deborah Daigneault, Dana Zonneville, Kelly Parker, Cynthia Peters.

January, 1981: Elizabeth Arnold, Vincie Albritton, Caroline Bliss, Ilene Fins, Lydia Dolan, Sandra Eagar, Valerie Brette, Karin Green, Elizabeth Hunter, Melissa Guest, Marcia Gutiérrez, Carlotta Watson, Harriet Dempsey, Laurie Counts, Sara Gamble, Sharon Clark, Jennie Meyers.

Tennessee Beta, Vanderbilt—December 6, 1980: Melanie Born, Lisa Heimlich, Atlanta, Ga.; Ellie Costello, Norwalk, Conn.; Judy Pangburn, North Palm Beach, Fla.; Julie Sommers, Indianapolis, Ind.; Susan Strand, Milwaukee, Wis.; Mary Turner, Lexington, Ky.

Tennessee Gamma, University of Tennessee—February 3, 1980: Alicia Anderson, Nashville; Cathie Barker, Kingsport; Elizabeth Bruner, Cynthia Keith, Chattanooga; Marsha Bryant, Germantown; Laura Cox, Sheryl Mitchell, Julie Williams, Knoxville; Michelle Davis, Cleveland; Daria Gianninoto, Mica Moore, Lawrenceville, N.J.; Lucie Hardison, Otmsted, Ohio; Lynn Harshbarger, Harrisburg, Pa.; Katrina Hudson, Memphis; Carol Johnson, Oak Ridge; Mary Ann McNabb, Sevierville; Melissa Mullen, Newport; Irene Viall, Signal Mountain.

April 20, 1980: Angela Carrandi, Jonesboro, Ga.; Dana Rose, Johnson City.

February 8, 1981: Leesa Ball, Deborah Griffith, Memphis; Laurie Bryant, Conyers, Ga.; Ann Clary, Karen Coffey, Ki Stulberg, Oak Ridge; Danna Duncan, Savannah, Ga.; Dee Harming, Bridgett Pitts, Lori Toone, Fayetteville; Jill Kesig, Talbot; Mary Micah Knowles, Manchester; Regina Mueller, Ceibe, Puerto Rico; Gina Nowell, Leigh Ann Wilhoite, Chattanooga; Becky Ronk, Covington; Kathy Van Deusen, Lita Vargo, Kathy Yarbro, Knoxville; Jenny Walker, Cleveland.

Tennessee Delta, Memphis State University—August 17, 1980: Tricia Murchinson, Carole Montgomery, Diane Schwartz, Beth Whitehead, Joyce Damon, Aronda Allen, Jackie Coughlin, Cheryl Herring, Memphis; Mary Anne McNamee, Houston, Tex.; Barbara Beauchamp, Poplar Bluff, Mo.

January 25, 1981: Melissa Bobo, Donna Allen, Stephanie Tashie, Julie Thompson, Teresa Siracusa, Jeanne Britt, Missy Webb, Betsy Dunn, Paula Hight, Carolyn Mosely, Memphis; Vickie Saylor, Jackson; Lori Robison, Adamsville.

Texas Alpha, University of Texas—February 7, 1981: Susan Tippen, Abilene; Lisa Andrews, Sheila Bell, Susan Ehrlich, Austin; Meg Lohmeyer, Bryan; Diane Bergerac, Grace Chandler, Suzanne Hebert, Michelle Jones, Lynn Mount, Kellie Nelson, Linda Pinkston, Shannan Rodgers, Karen Squibb, Dallas; Lorrie Powell, Ft. McKavett; Lisa Bonnet, Laura Ferree, Fort Worth; Alice Berry, Lisa Brooks, Carla Charlton, Liz Gillean, Tany Hopper, Tracy Jackson, Ann Kolb, Katy Liedtke, Lorie Leyendecker, Missy

McAnelly, Maude Robbins, Suzanne Smith, Kelly Wear, Margie Whilden, Jennifer Wilde, Houston; Dawna Carr, Jacksonville; Amy Davenport, Midland; Emily Stacy, Richardson; Laura Allison, Mills Hammond, Laura Pressly, Harriet Smith, Kathleen Winter, San Antonio; Hillary Hunt, Sonora; Mary Pat Edwards, Stowell; Mary McKinney, Texarkana; Charlotte Davis, Sandra Donaldson, Tyler; Ellen Mathias, Julie Oates, Waco.

Texas Gamma, Texas Tech University—February 14, 1981: Lisa Gude, Kathy Pirovitz, Sharlyn Ramey, Rusty Smith, Austin; Karen Clifton, Margaret Fowler, Chaille Strake, Houston; Kris Dallas, Susan Gaffney, San Antonio; Margie Edwards, Liz Johnson, Susan Mangum, Beth Nickels, Katy Weaver, Lubbock; Gay Dotson, Allison Knight, Molly Sims, Tyler; Susan Cowden, Melanie Helmer, Midland; Tracey Evans, Merrill Kibby, Arlington; Bonnie Bell, Monte Vista, Colo.; D'Anne Harmon, Dimmitt; Mary Hendryx, El Paso; Lisa King, Odessa; Carrie Koop, Carlsbad, N.M.; Staci Lyles, Canyon; Kim McAuley, Stacy Stanaland, Sally Steig, Richardson; Patti McMullen, Wichita Falls; Mary McCash, Sharon Moscardi, Longview; Tracey Roberts, Anne Voisinnet, Dallas; Sealy Smith, Childress; Dianna Wiseman, Ft. Stockton.

Texas Delta, Texas Christian University—February 7, 1981: Brenda Hickman, Laura Sherwood, Celia Smith, Fort Worth; Debbie Pokrifefak, Mary Claire Holman, Amy Davis, Arlington; Dyanne Atkins, Erica Morgansen, Plano; Barbara Blake, Waco; Debra Matthews, Abilene; Gage Walton, Houston; Laura Longoria, Mission; Melissa Milton, Aledo; Gigi Eastman, Galesburg, Ill.; Susan Green, St. Louis, Mo.; Pat Keefe, Skokie, Ill.; Rene Magnuson, Hinsdale, Ill.; Lori Halterman, Manhattan, Kan.; Lori Miller, Wichita, Kan.; Lisa Mason, Oklahoma City, Okla.; Barb Turner, Sioux City, Iowa; Diane Brellenthin, Edina, Minn.; Libby Diers, Omaha, Neb.; Carolyn Fligg, Kansas City, Mo.; Mary Littell, Milwaukee, Wis.; Beth Needham, Andover, Mass.; Rachelle Screpes, Reading, Pa.

Texas Epsilon, North Texas State—January 24, 1981: Laura Angelo, La Porte; Alison Ayers, Amy Kirkpatrick, Irving; Rhonda Baird, Lisa Harvey, Tammy Wesson, Rockwall; Linda Barton, Cindy Buckner, Dayna Capper, Deanna Mitchell, Susan Stewart, Fort Worth; Kim Dalton, Plainview; Karol Godwin, Laura Jester, Hurst; Gayle Harmon, Arlington; Mimi Hoyt, Garland; Allison Page, Copper's Cove; Beth Parrot, Kansas City, Mo.; Judy Shattuck, Duncanville; Mary Thomas, Dallas; Nan Thompson, Midland; Camille Webb, Denton; Cindy Bassett, Orange, Calif.

Texas Zeta, Baylor University—September 6, 1980: Paige Powers, Abilene; Carol Crosier, Arlington; Jill Forister, Mindy Jones, Austin; Charlene Potter, Belton; Laura Peters, Sarah Reid, Brownwood; Shawn Asay, Sherrene Assay, Kim Belt, Leslie Boone, Danita Buller, Kristen Cherry, Cathy Crowell, Lisa Hamilton, Luellen Jones, Liz Rice, Leslie Teague, Melissa Watson, Lisa Whitworth, Dallas; Vicky Grawe, Glenview, Ill.; Shari Williams, Hermleigh; Dana Fitzgerald, Laura George, Ginger Protzmann, Cyndee Schroeder, Susie Schroeder, Houston; Laury Lawrence, Jackson, Miss.; Claudia Smith, La Canada, Calif.; Suzanne Newman, Leawood, Kan.; Carla Ripley, Marble Falls; Janie Crowson, New Iberia, La.; Michele Gibbons, Kathleen Troy, Richardson; Carla Wisdom, San Antonio; Lisa Moffitt, San Marcos; Nancy Coleman, Shreveport, La.; Michelle Bishop, Tyler; Judy Ferguson, Harriett Kelley, Lisa Pence, Rhonda Reynolds, Waco; Pam Cox, Wichita Falls.

Vermont Beta, University of Vermont—April 25, 1980: Kristen Davis, Windsor; Kim Edmunds, W. Boylston, Mass.; Marjorie Gardner, Broomall, Pa.; Beth Golden, Meadowbrook, Pa.; Linda Johnson, Fort Kent, Me.; Kathy Kelley, Laura Peacock, Essex Jct.; Susan Krill, Belvedere, Calif.; Beth Moody, Birmingham, Mich.; Jane Reed, So. Burlington; Alicia Ruddy, So. Orange, N.J.; Micaela Sorrell, Burlington; Sandy Young, Andover, Mass.

January 24, 1981: Alisa Bowen, St. Louis, Mo.; Patty Boydell, Grosse Pointe, Mich.; Cathleen Carr, Topsfield, Mass.; Michelle Carrier, Essex Jct.; Amy Harris, Amy Ellis, Needham, Mass.; Teri Gotts, Rexford, N.Y.; Karen Knapp, Montpelier; Karen Lamson, Williston; Julie McMullen, Rocky River, Ohio; Jennifer Massey, Susan Van Orman, Dedham, Mass.; Susan Perkins, Ridgewood, N.J.; Susan Post, Montvale, N.J.; Shelley Poulsen, Andover, Mass.; Rachel Raynor, Westhampton, N.Y.; Ann Rosenthal, Randolph, Mass.; Pamela Stevens, Manchester, Mass.; Lynn Stillman, Haworth, N.J.; Victoria Thomas, Weston, Mass.; Ellen Young, Manheim, Pa.; Christina Rossetti, Cheshire, Conn.

Virginia Gamma, College of William and Mary—January 31, 1981: Valerie Anderson, McLean; Denise Aulenti, Middletown, N.J.; Crystol Bell, Hampton; Julia Beringer, Atlanta, Ga.; Teresa Broyles, Anne Kent, Amy Umbarger, Roanoke; Donna Demonbreun, Mary Evans, Sara Maynard, Richmond; Donna Desmarais, Leslie Striegl, Fairfax; Diana Doub, Falls Church; Jennifer Helms, Charlottesville; Monica Johnson, Vienna; Judy Kavjian, Haverford, Pa.; Anne Kirk, Pittsburgh, Pa.; Linda Lynch, St. Lucie, Fla.; Druanne Mears, Modestown; Melanie Moreau, Mission Viejo, Calif.; Melanie Morgan, Plains, Mo.; Adriana Rios, Woodbridge; Mitzi Smith, Winchester; Luanne Spruill, Springfield; Valerie Stiffler, Bedford; Ellen Stofan, Oakton; Pamela Westbrooke, Jacksonville, Fla.

Washington Beta, Washington State University—March 1, 1980: Helene Amon, Joan Biggs, Lori Borth, Leslie Boyer, Kerry Cannon, Cathy Carbon, Lisa Cole, Lori Cooper, Colleen Driscoll, Kolleen Driscoll, Mary Driscoll, Teri Hammermaster, Terri Hege, Jo Howell, Suzanne Jones, Kristi Kopta, Sharon Lester, Melanie Morford, Paige Nelson, Carrie Ostrem, Jane Quilliam, Wendi Russell, Diane Sannes, Cathy Schwartz, Libby Thomas, Gretchen Wilson, Kathy Witsoe, Margaret Witter, Colleen Yandle, Heidi Zalud.

February 14, 1981: Julie Cleaver, Seattle; Tracy Anderson, Chehalis; Carole Schneider, Richland; Lisa Dickerson, Kennewick; Nancy Decker, Hayden Lake, Idaho; Gail Smith, Brenda Thompson, Erin Cannon, Paula Davis, Kris Stocker, Kathy Mackey, Spokane; Cheryl Barker, San Jose, Calif.; Shelby Perrgoue, Snohomish; Joan Johnson, Aberdeen; Shari Digerness, Sumas; Kristin Dobler, Joan Kafer, Everett; Ann Schinkle, Christen Ranger, Yakima; Kasi Toohey, Santa Ana, Calif.; Kathleen Fearon, Wilton, Conn.; Claudia Johnson, Tacoma; Lynda Attridge, Gig Harbor; Jenny Hall, Prosser; Leslie Taylor, Bellevue.

Washington Gamma, University of Puget Sound—February 28, 1981: Linda Heather, Gig Harbor; Cindy Niichel, Port Angeles; Carla Phaneuf, Vashon Island; Lori Kelly, Julie Brachvogel, Tacoma; Wendy Rolfe, Stephanie Tisdell, Miki Lundahl, Lake Oswego, Ore.; Jane Knechtel, Beaverton, Ore.; Nancy Petersen, Solvang, Calif.; Leigh Thurber Ashley, Aspen, Colo.; Anne Hohenstein, West Hartford, Conn.

West Virginia Alpha—September 6, 1980: Betty Harbor, McLean, Va.

February 22, 1981: Terri Anderson, Morgantown; Kelly Bail, Martinsburg; Patti Breslin, Glassboro, N.J.; Shelly Crayton, Carmichaels, Pa.; Eda DiPasquale, Pittsburgh, Pa.; Sally Hunter, Parkersburg; Jennifer Lambert, Charleston; Kathy McGinnis, Wilmington, Del.; Diane Marsh, Wescosville, Pa.; Traci Massey, Ansted; Beth Moczek, Moundsville; Rika Shields, West Union; Cheryl Walton, Towson, Md.

West Virginia Gamma, Bethany College—February 8, 1981: Susan Bennett, Holden, Mass.

Wisconsin Gamma, Lawrence University—February 19, 1980: Joanna Esty, Prophetstown, Ill.; Valerie Hassman, Missoula, Mont.; Ellen Healey, Cedar Rapids, Iowa; Carol Johnson, Brookfield; Allison Mead, Fremont; Andrea Schauer, Fort Atkinson.

Lost Pi Phis!

The current address of any lost Pi Phi should be sent to Mrs. Ralph Schulenburg, Director of Central Office, 7730 Carondelet, Suite #333, St. Louis, Missouri 63105.

VERMONT ALPHA

Name	Year Initiated	Name	Year Initiated	Name	Year Initiated
Emily F. Adams	5/1957	Doris Spurling Dickerman (Mrs. E. D.)	2/1929	Lois Wright Hildreth (Mrs. W. W.)	4/1913
Marion Thompson Adams (Mrs. Thomas W.)	3/1951	Barbara J. Dickey	5/1960	Julia King Hirsch (Mrs. R. B.)	5/1953
Nancy Vogt Agry Jr. (Mrs. W. C.)	5/1947	Margaret Dickie	5/1953	Susan M. Hixson	5/1961
Betty G. Ahner	3/1949	Jean Eyles Dolben (Mrs. D. H.)	5/1952	Mary Carrick Hobart (Mrs. E. W.)	2/1931
Mary McGowan Allison (Mrs. H. B.)	3/1949	Barbara Joy Douglas (Mrs. H. W.)	2/1928	Elizabeth Kelley Hodnfield (Mrs. Robert)	5/1957
Sophie B. Anderson	10/1905	Margherita Cosenza Dowse (Mrs. Charles)	12/1934	Elizabeth Brown Hoffman (Mrs. R. W.)	4/1931
Elizabeth Parker Andrews (Mrs. J. T.)	9/1927	Jane Isaacs Doyle (Mrs. Tim A.)	5/1962	Susan Hersey Holmes (Mrs. D.)	5/1962
Jean Bell Andrews (Mrs. W.)	2/1942	Eleanor Hatch Driver (Mrs. J. E.)	11/1909	Elizabeth J. Holmes	5/1962
Virginia L. Anthony	1/1946	Edith M. Duffield	3/1914	Susie C. Holmes	10/1906
Winifred C. Anthony	1/1946	Helen Bolton Duncan (Mrs. Wallace)	2/1920	Marjorie Morgan Holt (Mrs. S. P.)	12/1952
Judith Seibert Archer (Mrs. E.)	4/1956	Donna Grills Easton (Mrs. L. R.)	5/1963	Evelyn Harry Hopkins (Mrs. John)	5/1957
Florence Langley Austin (Mrs. Roberts S.)	3/1918	Katherine Brainerd Eddy (Mrs. S. S.)	2/1925	Nancy Lagergren Howe (Mrs. M. G.)	2/1955
Elizabeth L. Barkentin	4/1959	Wendy P. Ellis	9/1958	Gail A. Howrigan	10/1963
Dorothy L. Bigelow	5/1955	Alice Fales	2/1925	Elizabeth Layer Hoyt (Mrs. E. B.)	4/1956
Denise Ann Billane	3/1965	Laura M. Fales	11/1918	Eleanor Holden Irgis (Mrs. H. M.)	2/1925
Catherine Pomeroy Blair (Mrs. W. C.)	3/1944	Constance Lewis Fenton (Mrs. O.)	3/1951	Jane McGinnis Johnson (Mrs. M. L.)	2/1939
Eleanor Gillett Blauvelt (Mrs. H. S.)	2/1938	Anna Omwake Ferguson	2/1929	Eileen Luz Johnston (Mrs. A. F.)	10/1943
Blanche Bostwick Bonner (Mrs. C. A.)	11/1908	Isabel Field	3/1921	Sondra Wells Johnstone (Mrs. Bruce)	5/1958
Dorothy R. Bossert	2/1930	Marguerite Wells Flattery (Mrs. John)	4/1964	Sandra Sharp Joncus (Mrs. S. J.)	5/1952
Lucy J. Boyd	5/1953	Olga Fluck	2/1930	Gretchen Jordan	4/1956
Elizabeth M. Branch	10/1943	Margaret M. Fohring	10/1947	Carol Haas Kelley (Mrs. A.)	5/1962
Sibylle Vock Brandrup (Mrs. D.)	10/1961	Norma W. Foster	3/1921	Alyce M. Kelly	5/1954
Eleanor Jackson Brenton (Mrs. M.)	2/1924	Pauline A. Frizzell	5/1961	Elizabeth Price Kent (Mrs. R.)	10/1943
Barbara A. Carrick Brooker (Mrs. W.)	2/1937	Judith Bogert Funderburk (Mrs. J. Vic)	5/1960	Renate Kind	10/1966
Vava Standford Brown (Mrs. D. Ross)	2/1943	Sarah D. Garabrant	4/1959	Doris Keffer Kinsey (Mrs. K.)	2/1937
Sally Ann Brown	5/1965	Deborah S. Gillette	2/1962	Josephine Kirk	3/1942
Jane E. Bryant	5/1957	Carol Hoffman Glenn (Mrs. Peter)	5/1962	Carol Hines Knoll (Mrs. Samuel)	2/1962
Florence Kopke Burchard (Mrs. A. E.)	3/1914	Ellen Bailey Goodell (Mrs. H. E.)	5/1911	Lorabel Bates Koen (Mrs. L. J.)	2/1950
Cynthia Hodgeson Butler (Mrs. J. R.)	3/1949	Mary Weeks Goodwin (Mrs. V. J.)	2/1950	Virginia Ladd	2/1926
Elizabeth Reid Buzby, Jr. (Mrs. J. M.)	5/1945	Harriet E. Goudie	3/1918	Catharine Cadbury Lambe (Mrs. T. W.)	2/1942
Margaret Chatfield	2/1915	Susan Work Gould (Mrs. Robert)	12/1957	Sydney A. Landon	4/1967
Carol Lou Cheney	4/1968	Isabel A. Grant	4/1913	Isabel Grier Lathrop, Jr. (Mrs. L. B.)	2/1941
Penelope Hassan Cody (Mrs. H. L.)	5/1963	Eileen A. Gregory	4/1959	Jeannine Laverly	5/1965
Anne Coleman	2/1950	Joan Grenier	5/1954	Susan Lawrence	5/1954
Margaret McCoy Collier (Mrs. D.)	5/1955	Penelope Groll	5/1955	Nancy Smoller Lefloch (Mrs. J. P.)	4/1956
Florine Parker Comstock (Mrs. G. W.)	5/1912	Priscilla Noble Grundy (Mrs. R.)	5/1954	Barbara Rupp Lister (Mrs. W. G.)	1/1943
Barbara Brady Conn (Mrs. Stephen)	5/1960	Pamela Pemfold Guenin (Mrs. Gaylord)	4/1967	Harriett Patterson Littlefield (Mrs. C. E.)	2/1926
Harmony Buell Cooper, Jr. (Mrs. J.)	3/1934	Jean Huey Gustafson (Mrs. E. D.)	5/1945	Doris Hiller Lynch, Jr. (Mrs. H. A.)	2/1932
Marion Russell Cornwall (Mrs. H. R.)	3/1934	Viola Guthrie	2/1939	Hallie MacDonald	9/1958
Patricia Tyson Cowan (Mrs. J. S.)	5/1958	Alice M. Hagen	2/1928	Merrily Manchester	5/1965
Joan Cramp	3/1951	Dorothy Tuttle Hagerman	11/1908	Sally Lane Marlette (Mrs. R.)	12/1952
Susan Comstock Crampton (Mrs. S. R.)	5/1960	Elizabeth Halpin	4/1932	Helen Phelps Martin	4/1964
Annie Hulihan Creed (Mrs. R. L.)	2/1915	Elizabeth Hamann	2/1939	Dorothy Miller Martin (Mrs. Louis)	5/1965
Patricia Cross Cross (Mrs. D. L.)	4/1966	Roberta E. Hamblen	3/1966	Ann Wadsworth Martin (Mrs. Peter)	5/1960
Phyllis Burke Cunningham (Mrs. W.)	3/1944	Isabeth Bakke Hardy (Mrs. Tyree)	5/1960	Helen Highley Matel (Mrs. E. K.)	5/1948
Mary Krum Dale (Mrs. D.)	5/1948	Sara G. Harnden	2/1929	Ellen S. Matthews	1/1918
Jennie McLellan Dale (Mrs. R. P.)	11/1907	Anne Martin Hartmann (Mrs. G. H.)	4/1956	Louise Erb Mayr (Mrs. O.)	3/1949
Margaret Smith Danforth (Mrs. W. F.)	3/1921	Ann Almquist Hartt (Mrs. R. M.)	2/1950	Mary Wisotzkey McClellan (Mrs. B.)	9/1942
Alice Crossland Danolds (Mrs. C. A.)	1/1918	Sabra A. Harwood	5/1954	Leigh Kaltreider McClure	5/1955
Patricia Sherlock Davidson (Mrs. L. W.)	4/1956	Susan Hastings	5/1965	Marilyn Murphy McEnoney (Mrs. J. Burt)	5/1958
Alita Davis	1/1955	Mary Moore Haupt (Mrs. K. C.)	4/1956	Gale A. McFedroes	10/1965
Rachel Poole Davis (Mrs. P.)	2/1924	Elizabeth J. Henkels	5/1961	Cecilia Carrigan McGarry (Mrs. T. F.)	1/1917
Edith Gordon Dawson (Mrs. J. C.)	3/1944	Gertrude Moore Heywood, Jr. (Mrs. W. H.)	5/1917	Beth Headley McGrath, Jr. (Mrs. J. B.)	12/1951
Janet Young Dennis (Mrs. W.)	4/1959	Elizabeth Robertson Hicks (Mrs. J. H.)	2/1938	Ruth Clough McKinney (Mrs. S.)	3/1916
Carolyn Ohlander Depodwin (Mrs. H. J.)	11/1940	Anne L. Hildreth	5/1953	Nancy L. McKnight	4/1956
Elizabeth H. Deuel	11/1901			Evelyn Comeskey McLeod	3/1934

Name	Year Initiated	Name	Year Initiated	Name	Year Initiated
Mary Nassmith Means (Mrs. D. T.)	1/1943	Kristina Ramsland	10/1964	Elizabeth Taber	2/1950
Diane Brehm Mehlbach, Jr. (Mrs. W. K.)	5/1947	Louise E. Robinson	12/1927	Marita Mower Tasse (Mrs. G. P.)	5/1953
Barbara Esty Meyer (Mrs. W. J.)	5/1953	Louise Sammons Roddy, Jr. (Mrs. J. M.)	10/1950	Margaret Sharpe Thomas (Mrs. A. C.)	12/1912
Wendy West Mezilis (Mrs. Anthony)	5/1962	Bonnie Boyd Russ (Mrs. S.)	4/1959	Mable T. Thornly	2/1923
Jane Corcoran Micati (Mrs. Victor)	5/1960	Eva Leland Salisbury (Mrs. D. W.)	3/1914	Alice Flagg Tilford (Mrs. A. C.)	2/1932
Katherine Mills	10/1905	Ruth Brown Salisbury (Mrs. William)	5/1957	Leila Goodrich Treese, Jr. (Mrs. J. R.)	5/1953
Carol Sippel Monsees (Mrs. Tull)	4/1956	Eloise White Salmon (Mrs. P. H.)	9/1927	Joan Delamater Turner, Jr. (Mrs. K. B.)	5/1947
Elizabeth Spencer Moquin (Mrs. E. S.)	2/1920	Lo Anne Smith Sanders (Mrs. T.)	5/1952	Caroline E. Tuttle	2/1962
Nancy Peck Moss, Jr. (Mrs. A.)	5/1958	Jeanne Savoye	5/1953	Elizabeth Gates Tuttle (Mrs. I. W.)	4/1935
Margaret McNair Muessel (Mrs. D. C.)	5/1947	Jo Ann Schooling	4/1966	Elizabeth Strong Van Curan (Mrs. C. D.)	12/1950
Louise D. Nelson	4/1913	Jane Volland Schoultz (Mrs. Jas)	4/1959	Martha Bybee Vlahos (Mrs. John James)	4/1956
Sara Whitney Nichols (Mrs. M.)	11/1907	Janet West Schwarz (Mrs. W.)	3/1949	Ann Tilton Wadsworth (Mrs. Richard)	10/1950
Kathryn A. Olds	5/1957	Elizabeth Carr Scott (Mrs. C. A.)	2/1943	Elizabeth Doury Walker (Mrs. J. S.)	2/1962
Carol J. Olmsted	5/1962	Sally W. Scull	5/1962	Juliane Gail Wallace	2/1967
Sara Anna Osborne	5/1965	Evelyn Robinson Sedgwick (Mrs. William)	2/1938	Susan E. Weaver	4/1964
Barbara S. Ottinger	4/1967	Marjorie Lee Selden Jr. (Mrs. J. L.)	4/1913	Alice Sears White (Mrs. H. S.)	10/1905
Polly Overton	12/1936	Susan Swinburne Shaw (Mrs. James)	4/1964	Carol V. Whitham	3/1949
Eva Sontum Pahnke (Mrs. W. N.)	3/1951	Eleanor Jodephson Shea (Mrs. F. X.)	5/1955	Hazel McLead Wills (Mrs. W. H.)	10/1905
Joanne Legler Penick (Mrs. J.)	5/1955	Thais Transehe Skinker (Mrs. C. R.)	2/1932	Sally Wirth	5/1952
Mabel Stevenson Percy (Mrs. C. L.)	5/1904	Beatrice Scovell Spencer (Mrs. P. N.)	2/1920	Elizabeth Cady Woods (Mrs. James H.)	5/1927
Olive Getman Perrigo (Mrs. H. S.)	10/1905	Shirley Miller Steans (Mrs. D. A.)	3/1942	Lou Dutton Worcester (Mrs. W. W.)	11/1908
Janet Valentine Peterson (Mrs. J. R.)	5/1947	Judith Stern	5/1963	Erma A. Wright	11/1935
Ruth Intersoll Plough (Mrs. John T.)	2/1963	Charlotte M. Stetson	5/1963		
Pooly Norton Polstein (Mrs. M.)	3/1949	Doris Kendall Strout (Mrs. H. A.)	2/1915		
Alice Frederickson Porter (Mrs. A. B.)	3/1942	Laurien Ward Stull (Mrs. Lawrien)	4/1964		
Jessie Prentis	10/1900	Miriam Deedman Swede (Mrs. A. G.)	2/1924		
Josephine Prentis	10/1900				

VIRGINIA ALPHA

Name	Year Initiated	Name	Year Initiated	Name	Year Initiated
Janet Cunningham Adams (Mrs. R. L.)	3/1953	Beverly Walker Ellinwood (Mrs. R. S.)	2/1955	Katherine Aycok King (Mrs. S. B.)	2/1938
Linda Williams Affeldt (Mrs. Dennis)	2/1951	Isabel F. Engle	10/1917	Frances Johnson Kirby (Mrs. T. A.)	4/1930
Enid Alexander	5/1913	Nancy Parkin Espy (Mrs. A.)	3/1957	Edwina Sykes Koontz (Mrs. W. W.)	2/1954
Frances Fletsher Ames (Mrs. W.)	10/1918	Esther Ellis Fanfani (Mrs. J. G.)	10/1943	Betty Krausz	3/1934
Barbara J. Anderson	2/1937	Katherine Holt Farmar (Mrs. R.)	3/1952	Penelope Babcock Laingen (Mrs. L. B.)	2/1950
Martha Hardy Anderson (Mrs. D. R.)	12/1930	Grace Sutelan Fazio (Mrs. M. A.)	2/1954	Jean Cox Lewis (Mrs. C. L.)	2/1939
Myra Grubbs Anderson (Mrs. R. A.)	2/1933	Carol Felts	3/1952	Elizabeth W. Lewis	2/1948
Betty L. Babcock	3/1941	Eleanor Rathbun Finsterbusch (Mrs. K.)	9/1923	Susan Seth Lippmann (Mrs. Norton)	10/1954
Catherine Bass	10/1946	Anne Fishwich	2/1951	Sara McMickael Lynch	3/1949
Vallis Witmer Bell, Jr. (Mrs. W. M.)	3/1952	Mary Robertson Fitzpatrick (Mrs. W. C.)	9/1923	Frances Grey Massey (Mrs. Robert)	2/1937
Margaret R. Birch	12/1934	Elizabeth A. Flinn	10/1939	Agnes Neimeyer Mathis (Mrs. T. R.)	2/1950
Linda A. Blackwood	2/1960	Margaret M. Forbes	3/1959	Frances McEachern	2/1951
Carlotta D. Blakemore	2/1960	Janie Moore Gibbons	2/1935	Jennifer Ellis McIntosh (Mrs. James)	3/1959
Eleanor Cranfill Bones (Mrs. W. E.)	10/1931	Mary L. Green	4/1921	Mary Suiter Memory (Mrs. T.)	2/1933
Lois Paddock Bowers (Mrs. D.)	2/1946	Winifred Dickey Hadley (Mrs. Glandng)	2/1935	Ann Trousdale Milling (Mrs. Bob)	2/1960
Katherine Dudley Brandom (Mrs. C. D.)	10/1914	Jennie Fletcher Hall, Jr. (Mrs. R. F.)	10/1917	Mary Moomaw Morgan (Mrs. T.)	9/1931
Helen Renfron Bridgforth (Mrs. G. L.)	2/1945	Betty J. Hanna	3/1947	Frances P. Murry	3/1957
Kathleen Williams Campbell (Mrs. W. R.)	9/1923	Martha Latham Harris (Mrs. R. A.)	10/1918	Helene F. Nelid	3/1959
Marian McAmbly Carroll (Mrs. J. J.)	2/1933	Clara Page Harrison (Mrs. E. T.)	11/1921	Dorothy Potts Nelson (Mrs. J. L.)	9/1921
Linda L. Carson	10/1959	Alicia H. Hazlehurst	10/1959	Nancy Sears Nottingham (Mrs. A. N.)	10/1944
Henrietta Gwaltney Christian (Mrs. W.)	2/1955	Betty Tucker Hendrickson (Mrs. J.)	3/1934	Virginia Hutchison Nourse, Jr. (Mrs. J.)	2/1936
Deane Shafer Colby (Mrs. R. W.)	3/1957	Gene Tolson Hey (Mrs. G. B.)	10/1946	Carol King Offutt (Mrs. N.)	2/1958
Dales McCurdy Craddock (Mrs. C.)	2/1950	Sarah Porter Hodges (Mrs. Kenneth)	10/1915	Wilhelmina Orme	3/1952
Susan Richey Cummings (Mrs. K. J.)	2/1960	Nancy Stinnett Holsten (Mrs. E. L.)	9/1921	Margaret Loyd Padgett, Jr. (Mrs. W. I.)	2/1960
Marion C. Daniel	5/1913	Elizabeth Bender Holt (Mrs. T.)	2/1950	Lucia Passano	2/1950
Nancy Deane	2/1945	Emma Collins Hoskins (Mrs. R. S.)	2/1937	Barbara Stone Pearson	2/1958
Margaret Moffett Deane (Mrs. R.)	5/1913	Susan Saxon Hundley (Mrs. Bruce)	2/1960	Carol A. Penn	3/1957
Marjorie Beck Driscoll (Mrs. D. A.)	3/1949	Gloria Hyssong	3/1942	Marilyn Peterson Perreten (Mrs. F. A.)	5/1948
Martha Miller Driver, Jr. (Mrs. A. W.)	3/1947	Marian Carlisle Johnson (Mrs. D. L.)	2/1935	Virginia R. Perry	4/1931
Carolyn Crawford Eanes, Jr. (Mrs. E. R.)	11/1952	Anne Melville Johnson (Mrs. J. E.)	10/1941	Eugenia Corley Porter	4/1927
		Lillian Jones	10/1953	Ruth Pressley	10/1931
		Anne Strauff Joslin (Mrs. C.)	2/1945	Ann Hawthorne Ramey (Mrs. A. P.)	4/1933
		Elizabeth L. Kern	2/1936		

Name	Year Initiated	Name	Year Initiated	Name	Year Initiated
Margaret A. Ray	2/1934	Peggie Marshall Smith (Mrs. M.)	3/1950	Mary Connolly Van Pelt (Mrs. J. C.)	2/1944
Suzanne Toledano Redmond (Mrs. B. A.)	2/1954	Johanna Peters Smith, Jr. (Mrs. W. L.)	3/1947	Janet Voth	2/1955
Denise Lambert Riddle, Jr. (Mrs. J. A.)	3/1947	Ethel Huffman Smythe	3/1941	Evelyn Cox Waddill (Mrs. J. M.)	10/1918
Marjorie Riepma (Lt. Col.)	2/1939	Emily Robertson Spainhour (Mrs. C.)	10/1914	Virginia Proctor Walker (Mrs. J. P.)	5/1917
Kathleen L. Rives	2/1944	Mary Off Stokes (Mrs. R.)	5/1929	Dorothy Orgill White (Mrs. T. C.)	3/1952
Page Harrison Rose (Mrs. R. B.)	3/1947	Jean Terrel	6/1938	Louise Schreyer Williams (Mrs. O. P.)	2/1920
Mary Wilson Rosenberger (Mrs. W.)	9/1923	Ellen Thompson	10/1943	Ethel Jackson Williamson (Mrs. E. L.)	10/1915
Katherine Fulghum Ross (Mrs. H. G.)	11/1921	Karen E. Thoreson	2/1960	Mary Craig Wilson (Mrs. C. B.)	3/1949
Christina-M. Scheele	3/1959	Dixie Stafford Trace (Mrs. R. J.)	2/1955	Clara Hooker Wilson (Mrs. Leslie)	2/1918
Wanda E. Smalley	3/1957	Nancy L. Tucker	2/1945	Barbara Koch Wilson (Mrs. R.)	10/1950
Helen L. Smith	2/1920	Martha Radner Turner (Mrs. A. S.)	5/1913	Barbara Carle Wolfe (Mrs. J. L.)	2/1948
		Mary Hutcherson Van Bibber (Mrs. J. Y.)	2/1954	Jean B. Wright	3/1947

VIRGINIA BETA

Name	Year Initiated	Name	Year Initiated	Name	Year Initiated
Florence Underwood Adams (Mrs. G.)	4/1928	Florence Brown Garth II (Mrs. W.)	2/1919	Margaret P. Scott	6/1917
Nelle Hartley Agnew (Mrs. J. R.)	6/1917	Sally Barret George II (Mrs. L. D.)	4/1927	Sarah Phillips Scudder (Mrs. S. C.)	4/1925
Mary Prow Baker (Mrs. L. E.)	3/1923	Anne Turner Glascock (Mrs. B. R.)	2/1919	Margaret Winborne Sears (Mrs. B. L.)	2/1924
Jean Reynolds Barksdale (Mrs. B.)	6/1918	Dewar Gordon	11/1927	Margaret Stearnes Senter (Mrs. E. W.)	2/1924
Nan Hurt Barr, Jr. (Mrs. J.)	3/1920	Lewis Gregory	3/1922	Virginia Shanklin	12/1928
Dorothy Pilkington Boyd (Mrs. T. M.)	4/1921	Elsie H. Griffin	12/1926	Beulah Taylor Sheetz	3/1923
Anna Taylor Burnett II (Mrs. H.)	11/1917	Elizabeth Hall	2/1924	Helen Hardwicke Sherrill (Mrs. L. J.)	10/1918
Lucy Poulnot Burns (Mrs. J. R.)	3/1923	Elizabeth Hatcher	2/1923	Olivia Staples Smith (Mrs. G. E.)	3/1921
Anna Williams Buxton, Jr. (Mrs. E. R.)	11/1927	Mary Williams Holt (Mrs. H. W.)	3/1921	Julia Smith	2/1920
Katherine Judkins Clark (Mrs. R. G.)	6/1917	Eleanor Bomar Hunt	5/1929	Marion Bowen Smith (Mrs. R. K.)	4/1926
Blanche Weill Combs (Mrs. J. M.)	3/1922	Evelyn J. Jordan	2/1926	Margaret Jordan Talbot (Mrs. F.)	9/1920
Louise Harwell Coons (Mrs. H.)	6/1917	Cary Anderson Keller (Mrs. M.)	3/1921	Marjorie Fort Taylor (Mrs. F. D.)	3/1925
Louise Boyd Daniels (Mrs. P. C.)	3/1922	Virginia Robertson Kirkland (Mrs. T.)	3/1929	Sarah Welch Toepfer (Mrs. E. W.)	3/1929
Ann Milton Derosset (Mrs. R. C.)	3/1921	Helen Kirkpatrick	11/1927	Mary Bullington Tucker (Mrs. W. L.)	2/1918
Margaret Russell Dillon (Mrs. G. T.)	6/1917	Julia Latane	5/1929	Anna Blount Vance (Mrs. R. G.)	2/1924
Jo Kennedy Droscher, Jr. (Mrs. R.)	12/1925	Anne Long	3/1923	Emily V. Wedge	3/1925
Elizabeth Johnson Dye (Mrs. P.)	6/1917	Isabel Currell Lucas (Mrs. R.)	4/1923	Etta Wedge	4/1925
Mary Flowers Fitts (Mrs. J. B.)	10/1919	Elizabeth Bull Maury (Mrs. R.)	6/1917	Ellen Chiles Wills (Mrs. J. L.)	6/1917
Eleanor Kent Gamble, Jr. (Mrs. E. W.)	6/1917	Florence Miller	3/1923	Rachel Wilson	6/1917
		Selena Reeder Myers (Mrs. R. A.)	4/1920		
		Jane Ruffin	2/1918		

VIRGINIA GAMMA

Name	Year Initiated	Name	Year Initiated	Name	Year Initiated
Ethelyn R. Abbott	5/1962	Margaret Wyatt Bressley, Jr. (Mrs. L. C.)	10/1955	Jacqueline Wilkenson Dalton (Mrs. A. T.)	10/1944
Sandra Tolbert Absalom III (Mrs. John H.)	5/1961	Clyde Graham Britts (Mrs. S. T.)	9/1925	Mildred A. Davis	4/1952
Carol Major Albertson, Jr. (Mrs. Charles)	5/1964	Barbara Smith Brown	3/1949	Jane Steele Dupuy (Mrs. J. R.)	4/1933
Dee Alexander	3/1954	Susan Kathrine Brown	5/1966	Patricia J. Divers	10/1958
Tamzen Allen	3/1954	Frances Loesch Brunner (Mrs. R. E.)	10/1943	Nancy Snyder Dixon (Mrs. L. A.)	3/1953
Janis Carol Anderson	4/1974	Sue Taylor Burns (Mrs. J. C.)	3/1955	Melissa M. Dozier	4/1975
Mazie Tressler Bailey (Mrs. W. N.)	2/1942	Judith Crummett Burnside (Mrs. W. F.)	5/1960	Anne Drinard	9/1949
Jene Cook Bancker (Mrs. J. J.)	2/1930	Mary Hamner Burtin, Jr. (Mrs. J. W.)	2/1941	Helen Du. Busc	2/1943
Barbara L. Barker	3/1953	Patricia Lynn Butler	1/1973	Judith Webber Duffy (Mrs. Francis)	3/1957
Betsy Skinker Barnes (Mrs. Ronald)	3/1951	Jeanne Carmody	3/1950	Barbara Beard Estes, Jr. (Mrs. L. A.)	10/1935
Anne Haynes Barr (Mrs. S.)	10/1959	Betty Biggs Chambliss (Mrs. W. J.)	4/1952	Josephine Rafflo Fagan (Mrs. J.)	5/1967
Leslie Baskin	5/1969	Jean Horger Chapman (Mrs. R.)	9/1942	Elaine McDowell Falerdean (Mrs. W. J.)	2/1941
Cynthia McClary Bleale (Mrs. William)	5/1963	Penelope Ann Cherry	5/1968	Anne Martin Faris	12/1971
Virginia W. Bell	3/1951	Barbara Singer Christianson	3/1957	Judith Faust	5/1965
Reba L. Blair	3/1951	Jane Iott Cronwell (Mrs. W. E.)	3/1955	Janet Norment Findlay, Jr. (Mrs. J. D.)	5/1961
Sarah Wallace Bonnaville (Mrs. J.)	3/1955	Catherine Jaehnig Corson (Mrs. Craig)	12/1970		
Laura J. Booth	3/1950	Catherine Cotterman	2/1939		
Lee Bowman	3/1953				

(Continued next issue)

In Memoriam

FREDRICA GARDINER ALBEE (Mrs.) initiated into North Carolina Beta February, 1938; died March, 1981.

KATHERINE HIBBERT ANDREWS (Mrs. Joseph D.) initiated into Pennsylvania Alpha February, 1931; died January, 1981.

EVELYN MARTIN BARNES (Mrs. Guy) initiated into Missouri Gamma March, 1925; died February, 1981.

ALICE HENRY BEESON (Mrs. Hampton) initiated into Ohio Alpha February, 1914; died February, 1981.

GRETCHEN STEIN BERRY (Mrs. R. E.) initiated into Illinois Zeta October, 1929; died March, 1981.

MARY BADGER CALLAHAN (Mrs. Richard) initiated into California Delta March, 1931; died February, 1981.

MARY RICE CAMPBELL (Mrs. H. L.) initiated into Ohio Delta November, 1928; died July, 1980.

ONA SIMS CHAPMAN (Mrs. Ray) initiated into Texas Alpha September, 1915; died November, 1980.

SARAH BILLUPS COLEY (Mrs. Joe H.) initiated into Oklahoma Alpha March, 1934; died November, 1980.

CHARLOTTE ULLOM COULTRAP (Mrs. D. C.) initiated into Ohio Alpha October, 1905; died January, 1981.

LILLIAN PEARSON CROSLAND (Mrs.) initiated into Oregon Alpha October, 1920; died February, 1981.

MARYBELLE CARR CURRY (Mrs. Robert B.) initiated into Ohio Beta November, 1932; died January, 1981.

SARAH KEITH DESHON (Mrs. R. W.) initiated into Missouri Alpha February, 1917; died January, 1981.

MARY HALEY DONNELL (Mrs. J. F.) initiated into Missouri Alpha February, 1932; died January, 1981.

FRANCELE HAWLEY EARL (Mrs. W. E.) initiated into Oregon Beta July, 1917; died January, 1981.

LENA JOHNSON EBLEN (Mrs. Roy E.) initiated into Missouri Alpha March, 1910; died December, 1980.

ELIZABETH HURLEY FALL (Mrs. George B.) initiated into Michigan Alpha March, 1936; died January, 1981.

FRANCES WILSON FEIST (Mrs. J. P.) initiated into Kansas Alpha February, 1923; died March, 1981.

ANN FOULKE FOSTER (Mrs. James C.) initiated into Iowa Gamma April, 1926; died December, 1980.

HELEN DOCKERY FREDERICK (Mrs. A.) initiated into Oregon Beta February, 1932; died February, 1981.

CARRIE WATTERS FRENCH (Mrs. L. R.) initiated into Iowa Zeta June, 1904; died February, 1981.

MILDRED THRASHER GRIFFIN (Mrs. Paul R.) initiated into Michigan Alpha February, 1920; died February, 1981.

LOUISE BOREN HILDEBRAND (Mrs. Ira, Jr.) initiated into Texas Alpha April, 1933; died November, 1980.

MARVIN QUATTLEBAUM HOLLAND (Mrs. W. F.) initiated into Virginia Alpha September, 1928; died November, 1980.

ESTHER STANLEY HUMPHREY (Mrs. B. J.) initiated into Vermont Beta March, 1924; died February, 1981.

MABEL MONTEATH JONES (Mrs. Gerald) initiated into Arizona Alpha February, 1917; died January, 1981.

EDNA HAMMACK KEISKER (Mrs. H. F.) initiated into Missouri Gamma February, 1923; died October, 1980.

MIRIAM DEMING KICE (Mrs. Murray S., Jr.) initiated into Indiana Alpha April, 1914; died February, 1981.

GOODNER FORSYTHE LEFFEN (Mrs. Stanford) initiated into Kansas Beta February, 1919; died December, 1980.

MARY HELEN HILL LOCATY (Mrs. Marty) initiated into Missouri Alpha September, 1922; died November, 1980.

LILLIAN BROWNELL LYNCH (Mrs. J. D., Jr.) initiated into Illinois Alpha May, 1928; died October, 1980.

MARTHA REARDON MATZINGER (Mrs. Walter A.) initiated into Michigan Beta June, 1915; died February, 1981.

HELEN BRANDLE MCCONNELL (Mrs. Elbridge) initiated into Ohio Alpha December, 1915; died February, 1981.

BARBARA TYSON MCCUE (Mrs. J. T.) initiated into Wyoming Alpha May, 1952; died January, 1981.

GRACE PARKER MCPHERSON (Mrs. Orville) initiated into Arizona Alpha August, 1917; died November, 1980.

CONSTANCE C. MELLON initiated into Kentucky Beta March, 1962; died October, 1980.

BRENDA LYNETTE MERRITT initiated into Tennessee Alpha August, 1971; died January, 1981.

ANNA FISHER METCALFE (Mrs. A. R.) initiated into Vermont Alpha April, 1913; died March, 1981.

ISABELLE JOHNSTON MULLIN (Mrs. Frank, Jr.) initiated into Louisiana Alpha October, 1937; died January, 1981.

TRACEY WATERFIELD NIELSON initiated into Oklahoma Beta February, 1979; died January, 1981.

JANICE ELDREDGE NIKOLAS (Mrs. Robert) initiated into Florida Gamma February, 1951; died February, 1981.

MARY ELIZABETH DIETZ OGDEN (Mrs. L. W.) initiated into Indiana Beta March, 1923; died January, 1981.

DOROTHY JOHNSON ORCHARD (Mrs. J. E.) initiated into Pennsylvania Alpha April, 1917; died January, 1981.

CORNELIA WORD PATON (Mrs. John M.) initiated into Illinois Beta October 1893; died November, 1980.

PHYLLIS C. PERRY (Mrs. W. Allen) initiated into Iowa Gamma May, 1927; died March, 1981.

HELEN WILCOX ROBISON (Mrs. C.) initiated into Utah Alpha September, 1929; died March, 1981.

MARGARET RACE ROSS (Mrs. Leslie) initiated into Wisconsin Alpha October, 1917; died March, 1981.

MARTHA BUXTON SCOTT (Mrs. John L.) initiated into Iowa Beta March, 1922; died March, 1981.

JEAN WHATLEY SMITH (Mrs. Dwight, Jr.) initiated into Texas Beta March, 1934; died January, 1981.

GENEVIEVE RICE SMITH (Mrs. George) initiated into Wyoming Alpha April, 1922; died December, 1980.

BARBARA BRADT SOTO-HALL (Mrs. Ralph) initiated into California Beta March, 1923; died March, 1981.

PHYLLIS P. STEWART (Mrs. Charles H.) initiated into D. C. Alpha December, 1914; died January, 1981.

SHIRLEY STEWART STINE (Mrs. I. L.) initiated into Nevada Alpha February, 1918; died February, 1981.

JEANNETTE MCBRIDE TAYLOR (Mrs. M. H.) initiated into Nebraska Beta April, 1917; died October, 1980.

DOROTHY MILLER THAYER (Mrs. M.) initiated into Wisconsin Beta April, 1922; died March, 1981.

LORA CULLUM THOMPSON (Mrs. R. W.) initiated into Texas Beta January, 1920; died February, 1981.

HELEN D. TOUSLEY initiated into Indiana Beta March, 1923; died February, 1981.

CATHERINE BARMANN WHITE (Mrs. G. H.) initiated into California Delta March, 1937; died February, 1981.

RUTH HODGES WILCOX (Mrs. Albert M.) initiated into Manitoba Alpha October, 1929; died January, 1981.

PEGGY HODGES WIMBERLEY (Mrs. W. C.) initiated into Texas Beta March, 1957; died January, 1981.

JEAN OSBORN WRIGHT (Mrs. E. C.) initiated into Ohio Beta April, 1942; died January, 1981.

HELEN WYLIE initiated into Ohio Beta April, 1914; died January, 1981.

FRATERNITY DIRECTORY

OFFICERS EMERITUS

Grand President Emeritus—Marianne Reid Wild (Mrs. Robert) 2021 Belmont Rd., NW, Washington, DC 20009
Grand Treasurer Emeritus—Olivia Smith Moore (Mrs. Henry, Jr.) 420 Pine St., P.O. Box 313, Texarkana, TX 75501

GRAND COUNCIL

Grand President—Jean Wirths Scott (Mrs. Jon) 1186 Cedarwood Dr., Moraga, CA 94556
Grand Vice President of Collegians—Adrienne Hiscox Mitchell (Mrs. Bruce T.) 165 Redwood Dr., Hillsborough, CA 94010
Grand Vice President of Alumnae—Janet Goode Durham (Mrs. John M.) 7032 E. Joan d'Arc Ave., Scottsdale, AZ 85254
Grand Vice President of Philanthropies—Jane Houchens Tuten (Mrs. R. K.) 10561 Adventure Lane, Cincinnati, OH 45242
Grand Secretary—Doris Brown Fawcett (Mrs. W. E.) 2216 El De Oro Dr., Clearwater, FL 33516
Grand Treasurer—Esther Barrager Douglass (Mrs. Harl G.) 725 Seventh St., Boulder, CO 80302
National Panhellenic Conference Delegate—Annette Mitchell Mills (Mrs. Jack P.) 2128 Vestridge Dr., Birmingham, AL 35216

DIRECTORS

Director of Academic Standards—Joyce Teir Hosford (Mrs. C. S.) 3604 Main St., P.O. Box 223, Barnstable, MA 02630
Director of Alumnae Activities—Nancy Gauthier Cox (Mrs. F. E.) 13792 Claremont St., Westminster, CA 92683
Director of Alumnae Advisory Committees—Ann Dudgeon Phy (Mrs. Paul W.) 4651 Beverly Dr., Dallas, TX 75209
Director of Alumnae Records—Suzanne Straight Harris (Mrs. William D.) 829 Controy Rd., Birmingham, AL 35222
Director of Chapter House Corporations—Emily Robinson Kunde (Mrs. Marvin A.) 6538 Ridgeview Circle, Dallas, TX 75240

Director of Extension—Maralou Juday Crane (Mrs. E. Clifford) 625 Marview Terrace, Cincinnati, OH 45231
Director of Membership—Jeanie Hester Hillis (Mrs. Richard) 50 Berkeley Place, Orinda, CA 94563
Director of Undergraduate Activities—Katie Atkinson Heck (Mrs. William A.) 2602 Terrace, Midland, TX 79701

APPOINTED NATIONAL OFFICERS

Editor of The ARROW—Marilyn Simpson Ford (Mrs. William W., Jr.) 268 Underwood Dr., NW, Atlanta, GA 30328
National Fraternity Historian—Harriet Haycock Brown (Mrs. J. Lloyd) 1701 Golfview Dr., Urbana, IL 61801
Supervisor of Chapter Histories—Sally Murphy Morris (Mrs. David R.) 9 Lafayette Court, Middletown, NJ 07748
National Convention Guide—Cheryl Luckey Schmalzer (Mrs. A. E.) 1740 N. Acacia, Mesa, AZ 85203

SPECIAL OFFICERS

Traveling Graduate Counselors—Mary Anton, Sharon Rather, Cyndi Roper, Pi Beta Phi Central Office, 7730 Carondelet, #333, St. Louis, MO 63105
Parliamentarian—Carrie-Mae MacNair Blount (Mrs. R. J.) 7712 Pickard, NE, Albuquerque, NM 87110
Elections Coordinator—Jan Threlkeld Moore (Mrs. Thomas W.) 3101 E. Coolidge, Phoenix, AZ 85016

PI BETA PHI CENTRAL OFFICE AND MAGAZINE AGENCY

Director—Sally Perry Schulenburg (Mrs. Ralph E.) Pi Beta Phi Central Office, 7730 Carondelet, #333, St. Louis, MO 63105
Assistant to the Grand Treasurer—Mrs. Donald Moore, Pi Beta Phi Central Office, 7730 Carondelet, #333, St. Louis, MO 63105
Chapter Finance Director—Mrs. Robert Felsted, Pi Beta Phi Central Office, 7730 Carondelet, #333, St. Louis, MO 63105

Chairmen of Standing Committees

Budget and Finance Committee—Esther Barrager Douglass (Mrs. Harl G.) 725 Seventh St., Boulder, CO 80302
Canadian Philanthropies Committee—Lois Badgley Laycraft (Mrs.) Box 89, Paddockwood, SK S0J 1Z0, Canada
The Chain—Director of Alumnae Activities, Nancy Gauthier Cox (Mrs. Frank E.) 13792 Claremont St., Westminster, CA 92683
Alumnae Committee for Continuing Education—Dr. Ellen West, 2791 SW Montgomery Dr., Portland, OR 97201
Emma Harper Turner Memorial Funds Committee—Evelyn Jones Beall (Mrs. Frank) 6067 SW 28th St., Miami, FL 33155
Fraternity Excellence Committee—Director of Undergraduate Activities, Katie Atkinson Heck (Mrs. William A.) 2602 Terrace, Midland, TX 79701
Holt House Committee—Mary Lou VanBurg Gallagher (Mrs. Don) RR #2, Mt. Vernon, IA 52315
House Director Committee—Director of Alumnae Advisory Committees, Ann

Dudgeon Phy (Mrs. Paul W.) 4651 Beverly Dr., Dallas, TX 75209
Idea Bank Committee—Barbara Lacke, 309 N. Lincoln, Apt. 9, Bloomington, IN 47401
Loan Fund Committee—Mary Kalhenberg Schroeder (Mrs. Alan) 4284 Woodland Shadows Place, Santa Rose, CA 95404
Music Committee—Jana Bullard King (Mrs. Tim) 3309 Edenburg, Amarillo, TX 79106
National Panhellenic Conference:
1st Alternate—Barbara Sands Olsen (Mrs. James C.) 30965 Clinton, Bay Village, OH 44140
2nd Alternate—Margaret Gardner Christiansen (Mrs. G. T.) 2045 Burgundy Dr., Orchard Lake, MI 48033
Nominating Committee—Mary Taggart Timmcke (Mrs. M. E.) 931 Church St., Beloit, WI 53511
Settlement School Committee (Arrowmont Board of Governors)—Virginia Rector Uehling (Mrs. Richard W.) 1700 Briarcliff Dr., Appleton, WI 54911

From Pi Phi Pens 

(Continued from page 28)

Karen Walden asks difficulties of God, of herself, and of life and reveals herself in her struggle to find answers. Her opening poem states her dilemma:

Go away from me, Tomorrow!
I am frightened and will hide from you.
You force me to face my insecurities,
I am not prepared to face you.

In other poems she speaks of her vulnerability and asks for sunglasses and shade to protect herself from the exposure to the bright sun. She defines a risk as "the purposeful welcoming of danger;" Karen seems willing to take a risk in opening her vulnerabilities, emotions and questionings to her readers.

Official CALENDARS

COLLEGIATE CHAPTERS

Consult Fraternity Directory in the fall issue for addresses of National Officers
Central Office address is: 7730 Carondelet, Suite 333, St. Louis, Missouri 63105

PRESIDENT:

All due dates are to be postmarked dates.

- Send monthly letter to Province President postmarked not later than the 10th of each month, October through May. (Carbons to: AAC chairman, any scheduled visiting national officer.)
- Send a copy of the Chapter Statistical Report to your Province President as soon as possible after school begins.
- Before September 1, write Province President of goals and plans for the year. (Include copy of summer letter to chapter members.)
- September 25—Arrange for fire inspection of premises by local authorities.
- November 1—Beginning of Chapter Officer Election Period. Elect three alumnae members to AAC at the same time chapter officers are elected.
- November 1—Send Fire Protection Affidavit or explanation of unavoidable delay in sending it to Director of Chapter House Corporations.
- November 15—Send annual Alcohol Questionnaire to Director of Alumnae Advisory Committees.
- February 15—Final date for chapter nomination for Amy Burnham Onken Award; send letter of nomination to Province President.
- February 15—AAC of each chapter in province send in its nomination for the Chapter Service Award to the Province President.
- April 20—Final date for election of chapter officers.

SECRETARY:

- Send active IBM Membership list back to Central Office as soon as possible after receipt.
- Notify Province President and Central Office *immediately* when changes in chapter officers are made.
- Send initiation certificates to Central Office within three days after initiation. Coordinate with chapter treasurer who must send GT-1 form with the initiation fees.
- October 15—Send House Director data blank to Chairman of Committee on House Directors.
- November 15—Send a copy of the chapter bylaws to the Province President and a copy to the Alumnae Advisory Committee Chairman.
- March 15—Send name and address of president of Mothers' Club to Central Office.

TREASURER:

- Send Financial statements to Parents of Pledges who have been approved for initiation two weeks before the proposed initiation date.
- Send to Central Office:
 - Annual Budget Form BC-1 just as soon as it is prepared at the beginning of the fall school term. Do not wait until you send your first report.
 - Pledge and/or repledge fees with GT-1 form within two weeks after any pledging or repledging ceremony. If possible coordinate with the Vice President of Social Advancement who must send the pledge list.
 - Initiation fees with GT-1 form within three days after each initiation ceremony. Coordinate with the Secretary who must send the initiation certificates.
 - Copy of Form 941—Employer's Quarterly Federal Tax Return (chapters having employees).
 - Copy of Workman's Compensation Certificate of Insurance by November 1st.
- July through April—Monthly financial report on due dates in accordance with Treasurer's Manual to Central Office.
- August 31—Send Annual Balance Sheet to Central Office.
- September—Send letter from Grand Treasurer and local letter on chapter finance (previously approved by Province President) to parents of actives and pledges as soon as school opens. Not necessary for parents of pledges if final page of the booklet sent to them is filled in.
- October 20—Send national dues of \$10.00 per active member to Central Office on GT-1 form listing members' names and initiation numbers. If initiated after due date member should pay national dues with initiation fees.
- January 15—Senior Application Blanks and Senior Dues for midyear graduates to Central Office.
- January 20—Send national dues of \$10.00 per active member to Central Office on GT-1 form listing members' names and initiation numbers.
- April 15—Send Senior Blanks and Senior Dues for spring or summer Graduates to Central Office.
- By May 20—Contributions made payable to Pi Beta Phi Central Office for Harriet Rutherford Johnston Scholarship Fund, Convention Hospitality Fund, Settlement School (Arrowmont), Holt House, and Arrow in the Arctic.

MEMBERSHIP CHAIRMAN:

- Send to Central Office within ten days after *any* pledging Rush Information Forms with proper signatures for each girl pledged.
- Send Chapter Report of Pledges form to the Rush Information Chairman of the alumnae club concerned within ten days after any pledging.
- Send to Central Office the name and address of newly elected Chapter Membership Chairman on postcard provided in spring.
- Send the Membership/Panhellenic Rush Report, prepared jointly with the Panhellenic Delegate, to the Director of Membership and the NPC Delegate within ten days of each formal rush. Copy to Province President.

PANHELLENIC DELEGATE:

- As available—Send copy of Panhellenic Rush Booklet to NPC Delegate, Director of Membership.
- Send the Membership/Panhellenic Rush Report, prepared jointly with the Membership Chairman, to the Director of Membership and the NPC Delegate within ten days of each formal rush. Copy to Province President.
- October 10—Final date for Fall Panhellenic Report to NPC Delegate.
- April 15—Final date for Spring Panhellenic Report to NPC Delegate.

VICE PRESIDENT OF MORAL ADVANCEMENT:

- Within one month after installation (deadline: May 1), send a report listing and explaining chapter goals in all areas of Moral Advancement (including philanthropies) for the coming year to the Director of Undergraduate Activities. Also send written program for fraternity heritage. Copies to Province President and AAC Chairman.
- One month before term of office expires, send overall evaluation of achievements in all areas of Moral Advancement (including philanthropies) to Director of Undergraduate Activities. Copies to Province President and AAC Chairman.

Within first 2 weeks of each term—Conduct Member Interest Survey of *personal* and *chapter* needs and goals. (Will determine special interest groups and actives for each term.) Send to Executive Council for chapter action and for inclusion in monthly letter to Province President.

November 25—Magazine subscriptions ordered as Christmas gifts, send to Pi Beta Phi Magazine Agency.

February 15—Final date for Active Evaluation. Whenever total number for active chapter is complete send to Province Coordinator for Fraternity Excellence with Form 305 and list of signatures.

NOTE: Fraternity Heritage and Development Interest Group should first review each essay for ideas of immediate value and use to chapter and submit pertinent material to Executive Council and AC *before* sending all evaluations on to Province Coordinator.

April 1—Music Report, send to National Music Chairman.

April 30—Send entry for May L. Keller Award to Chairman, Arrowmont Board of Governors.

VICE PRESIDENT OF SOCIAL ADVANCEMENT:

Within one month after installation (deadline: May 1), send a report listing and explaining chapter goals in all areas of Social Advancement for the coming year to the Director of Membership. Copies to Province President and AAC Chairman.

One month before term of office expires, send overall evaluation of achievements in areas of Social Advancement to Director of Membership. Copies to Province President and AAC Chairman.

Send Evaluation of Rush Report within 2 weeks of close of rush to Director of Membership, cc: Province President.

Send List of Pledges with parents' names & addresses within ten days of pledging to Central Office, Province President, and Province Coordinator. Send letter to parents of pledges, *after* it has been approved by Province President within 2 weeks of pledging to Parents of Pledges.

Send Pledge Evaluations 3 weeks before initiation to Province Coordinator for Fraternity Excellence with Form #205.

NOTE: The Fraternity Orientation Interest Group, *meeting with the AAC*, is to review each pledge's written evaluation and compile pertinent information *before* sending all evaluations on to the Province Coordinator.

October 25—Send Fraternity Orientation Questionnaire to Director of Membership.

VICE PRESIDENT OF MENTAL ADVANCEMENT:

1. *Goals and Evaluation*

Within one month after installation (deadline: May 1), send a report listing and explaining chapter goals in all areas of Mental Advancement for the coming year to the Director of Academic Standards. Copies to Province President and AAC Chairman.

One month before term of office expires, send overall evaluation of achievements in all areas of Mental Advancement to Director of Academic Standards. Copies to Province President and AAC Chairman.

2. *Academic Excellence*

Chapter Scholarship Blank, October 25—spring semester or quarter, annual; February 25—fall quarter; March 25—fall semester; April 25—winter quarter; send to Director of Academic Standards. Copies to Province President, AAC Chairman.

Individual Scholarship Blank—before March 15 to Central Office.

Individual Academic Goal Cards stay within the chapter, but serve as the basis for Chapter Scholarship Blank and for the term evaluation of the vice president. Their use is strongly urged for all members, and especially for pledges.

3. *Publications*

As requested: Idea Bank Contributions—to Idea Bank Chairman.

July 3—for fall ARROW: Chapter Annual Report. News, features, pictures. Send to Editor of The ARROW.

September 18—for winter ARROW: Pictures of Mortar Boards, Phi Beta Kappas, *Who's Who*, ODKs, honor graduates. News, features, pictures.

January 2—for spring ARROW: News, features, pictures. Pictures of Campus Queens. Send to Editor of The ARROW.

February 1—carbon of first half of Chapter History to Supervisor of Chapter Histories.

March 19—for summer ARROW: List of initiates for the year. News, features, pictures. Pictures of Fraternity Sweethearts.

May 15—Carbon of second half of Chapter History to Supervisor of Chapter Histories.

MAGAZINE CHAIRMAN:

Send orders to Pi Beta Phi Magazine Agency as received.

November 15—Send Christmas gift subscriptions to Pi Beta Phi Magazine Agency to ensure gift card delivery by December 25.

PLEDGE SPONSOR:

October—Send Grand Treasurer letter and chapter letter (previously approved by Province President) to parents of pledges as soon after pledging as possible.

January 15—Those with deferred pledging send Grand Treasurer letter and chapter letter to parents of pledges.

APPLICATION FOR FELLOWSHIP, SCHOLARSHIPS, AND LOANS:

Blanks and Information on how to make application may be obtained from Central Office.

January 15—Letter of Application for Pi Beta Phi Fellowship due to Grand President.

January 15—Application for Harriet Rutherford Johnstone Scholarship, Ruth Barrett Smith Scholarship, Junior Alumnae Group Scholarship, Frances Hall Comly Scholarship, Louisiana Alpha Triple M Scholarship due to Grand Recording Secretary.

January 1 to March 15—Scholarships and Assistantships to Arrowmont. Write to Arrowmont, Box 567, Gatlinburg, Tennessee 37738.

Virginia Alpha Scholarship and Brendel Scholarship write to: Arrowmont, Box 567, Gatlinburg, Tennessee 37738.

ALUMNAE

Due dates for reports are to be postmarked dates. Consult Official Director of this Issue for names and addresses of National Officers.

PRESIDENT:

October 5—Copy due to Editor of *The Chain*.

November but not later than March 15—Elect Alumnae Club Rush Information Committee Chairman and appoint at least 2 other members to serve from March 15 to March 15 of following year.

November 1 to April 20—Elect two members of the AAC to coordinate with the election of chapter officers. AAC members are to be installed when elected.

January 2—for spring ARROW: News, features, pictures. Send to Editor of The ARROW.

January 5—Copy due to Editor of *The Chain*.

February 1—Election of club officers to be held no later than March 31, said officers to take office at the close of the fiscal year.

- February 1—Evelyn Peters Kyle Angel Award Committee deadline date for sending its nomination to its Alumnae Province President. (Convention year only.)
 March 20—for summer ARROW: News, features, pictures. Send to Editor of The ARROW.
 March 31—Send name and address of Rush Information Chairman to Central Office on postcard provided so that it will appear in Rushing Directory of Summer ARROW. If not received name of Club Pres. will be listed.
 April 5—Copy due to Editor of *The Chain*.
 April 15—Send three Annual Report Questionnaires to officers as directed.
 May—Installation of new officers at regular club meeting.
 July 3—for fall ARROW: News, features, pictures. Send to Editor of The ARROW.
 September 18—for winter ARROW: News, features, pictures. Send to Editor of The ARROW.

CORRESPONDING SECRETARY:

- Must be recipient of The ARROW.
 September 18—Send In Memoriam notices to Central Office for Winter ARROW.
 November 10—Mail 2 copies of club year book or program roster with program plans (page 23 of club President's Notebook) to the Director of Alumnae Records, and 1 copy to Central Office.
 January 2—Send In Memoriam notices to Central Office for Spring ARROW.
 March 30—Send new officer list to Alumnae Province President and Central Office for Summer ARROW.
 March 27—Send In Memoriam notices to Central Office for Summer ARROW.
 April 12—Send letter with club news to Alumnae Club Forum Editor.
 July 10—Send In Memoriam notices to Central Office for Fall ARROW.

TREASURER:

- Send national dues and receipts to *Central Office* as collected throughout the year.
 May 20—*All*—dues and donations of funds should be mailed to Central Office by this date in order to count for current year
 Pi Beta Phi Settlement School (Arrowmont)
 Holt House
 Convention Hospitality
 Harriet Rutherford Johnstone Scholarship Fund
 Junior Group Scholarship
 Emma Harper Turner Memorial Fund
 Arrow in the Arctic
 Make club check covering total contributions payable to Pi Beta Phi Central Office. Check must be accompanied by GT-2 Form showing club's apportionment to desired funds.
 Checks payable to Arrowcraft Shop are sent to Pi Beta Phi Arrowcraft Shop, Box 567, Gatlinburg, Tennessee 37738.
 June 30—Send review cards as directed.

RUSH INFORMATION CHAIRMAN:

- Winter—Review with Rush Information Committee areas to be listed in Summer ARROW. Send any changes in club area listings to Central Office no later than March 31st.
 March 15—Send report to Alumnae Province President.

MAGAZINE CHAIRMAN:

- November 25—Send Christmas subscriptions to Pi Beta Phi Magazine Agency to ensure Christmas gift card delivery by December 25.

HOUSE CORPORATION TREASURERS:

- September—Send annual reports to Director of Chapter House Corporations. Copy to Province President.

INFORMATION BULLETIN

Officers' reports are compiled and distributed by Central Office. Each national and province officer, each active chapter and club, and all those who receive the Grand President's letters, automatically receive a copy of this Information Bulletin. Any other member of Pi Beta Phi may order the bulletin, available in early fall, by sending the coupon below to

Pi Beta Phi Central Office
 7730 Carondelet, Suite 333
 St. Louis, Mo. 63105

Please send the Information Bulletin to:

_____ (NAME) _____ (CHAPTER)

_____ (STREET)

_____ (CITY) _____ (STATE) _____ (ZIP)



Two Maryland Betas, Lorri Lee, left, and Valerie McKinley, right, are broadcasters at WMUC, the University of Maryland's radio station. Lorri is Valerie's big sister.



South Carolina Beta spring pledge, Barbara Jean Rhoads, is a Tiger Twirler with the Clemson Tiger Band. B. J. has been twirling since she was ten, and has won numerous trophies and medals. The Tiger Twirlers recently competed and won first place in the National College Line Twirlers contest.



Alice Hartwell, Ontario Alpha, is a spring graduate from the University of Toronto with a Bachelor of Science in Forestry. In May she toured Finland studying forestry practices and after further touring she will return to Toronto to become a practicing forester.

Allison Page, Texas Epsilon, spent time with her family in Korea before attending college at North Texas State. Allison, left, taught English to the Koreans while there. Terri Tokarczyk, right, is Allison's Big Sister.



It's difficult to ski without snow, but eight New Mexico Alphas made their planned skiing trip to Riudoso, N.M., nonetheless. In front of their cabin are, top, l-r: Carol Ingle, Jill Domina, Lisa Terrell, Bimi Lane. Bottom: Brenda Porter, Kristin Schultz, Lauren Greenwade, and Lynda Paulsen.



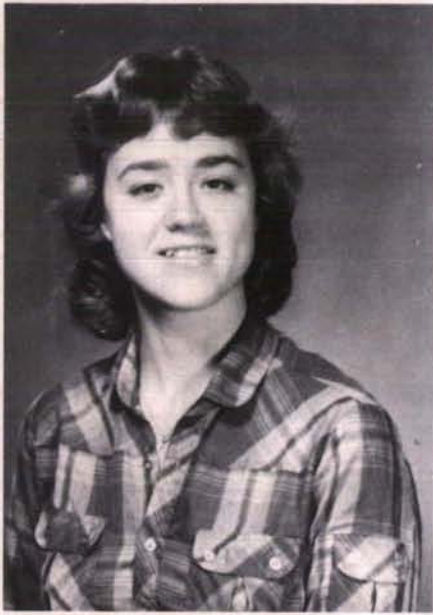

Lisa Brady, Wisconsin Gamma, has finished her second year as Editor-in-Chief of the Lawrence University yearbook. She handled an annual budget of \$13,000 and served as liaison between the yearbook and the university on the Student Publications Board.

Leslie Wilson, Colorado Gamma, helps cheer on the Rams at Colorado State. A rising senior business major from San Francisco, she always wears a "cheery" smile also.



Gaby Waggoner, center with Johnny Reb, led the Mississippi Betas to the coveted spirit award this year. The Spirit Committee annually honors the sorority or fraternity displaying the most enthusiasm for the Ole Miss Rebels and the Pi Phis walked away with the honors and the trophy.



Indiana Gamma's Cami Slaby was one of thirty-three women selected as Princesses for the Indianapolis 500 Festival and race, thus making her eligible for the Queen position for the festivities. Cami will participate in various events during the season, including the 500 Ball and parade.

These four Oklahoma Alphas manage to keep very busy while serving on executive boards of several university activities. From the left: Tami Randolph, Greek Week and Sooner Scandals Exec.; Jennifer Eve, Sooner Scandals Exec.; Kathy Machal, Greek Week Exec.; and Jill Gail, Sooner Scandals Exec.





Indiana Epsilon had four freshmen make the Dean's List after first semester with grade point averages of 3.5 or better. They are (l-r) Kristen Peregrin, Julie Hornback, Debbie Schrier, Ann Schueler. (Photo by David Cislak)



Nine men have been honored by Alabama Beta as 1981 Arrowmen. They include Jay Stefanek, Barry Broutus, John McCune, Robbie Pierce, Joe Ward, Miller Williams, Mark Leach, Charlie Lorant, and Greg Ellis. The men were honored at a special dinner.



South Carolina Beta's past president, Laura Coy, is studying architecture in Genoa, Italy, as a graduate student. Laura was a "rally cat," represented the chapter in many beauty pageants, was on the Clemson student government, and was president of the Student Art League during her undergraduate days.



The "stars" came out the night New Mexico Beta and the New Mexico State Theta Chis held their social. Dressed as movie stars were Carl Skillman (Joan Crawford), Lauren Greenwade (Joan's battered child Christine), Carol Gillespie (Carol Burnett), Linda Harris as a famous director, and Jackie Jones as a soon-to-be-discovered starlet.



Texas Delta continues to make marked improvement in grade point average at T.C.U. At left are those who made the fall 1980 Dean's List with 3.5 or above. Bottom row, l-r: Melissa Milton, Barbara Turner, Myra Matthews, Sarah Oden. Top: Colette Magnuson, Lori Miller, Laura Sherwood, Sheree Olson, Diane Brellenthin, Patty Rember. Not pictured: Dawn Adams. Also, there were twenty actives with GPAs of 3.4 or better!

HAVE YOU MOVED OR MARRIED?

Mail this slip to the PI BETA PHI CENTRAL OFFICE,
(Please leave label on reverse side when mailing this form.)
7730 Carondelet, Suite 333, St. Louis, Missouri 63105

MARRIED NAME
(Print Husband's Full Name, Please)

MAIDEN NAME

FORMER MARRIED NAME (if applicable)

OLD ADDRESS
Street

City State (Include Zip Code)

NEW ADDRESS
Street

City State (Include Zip Code)

Chapter Date of Initiation

PI BETA PHI RUSH INFORMATION FORM

(INCLUDE PICTURE OF PROSPECTIVE RUSHEE IF POSSIBLE)

NAME OF RUSHEE _____ ATTENDING _____ COLLEGE _____

RUSHEE'S HOME ADDRESS _____
STREET CITY STATE ZIP

PARENT OR GUARDIAN _____ OCCUPATION (optional) _____

GREEK AFFILIATED RELATIVES _____ CHURCH PREFERENCE (optional) _____

WE WISH TO SPONSOR _____ WE DO NOT WISH TO SPONSOR _____
INSUFFICIENT INFORMATION _____

ALUMNAE CLUB RUSH INFORMATION CHAIRMAN _____
or INDIVIDUAL PI BETA PHI ALUMNA _____

ADDRESS _____
STREET CITY STATE ZIP

PHONE NUMBER _____ DATE _____

HIGH SCHOOL RUSHEE ATTENDED _____
NAME CITY STATE

SIZE GRADUATING CLASS _____ STANDING _____ AVERAGE _____

COLLEGE CLASSIFICATION WILL BE: FRESHMAN _____ SOPHOMORE _____ JUNIOR _____ SENIOR _____

IF ATTENDED ANOTHER COLLEGE, NAME _____
CITY STATE

PLEDGED ANY OTHER PANHELLENIC GROUP? _____ IF SO, NAME _____

DATE OF PLEDGING _____ RELEASE OF PLEDGE _____

PERTINENT HONORS AND ACTIVITIES:

PERSONAL ACQUAINTANCE COMMENTS:
(separate letter may be attached for further information)

Postmaster: Please send notice of Undeliverable copies on Form 3579 to Pi Beta Phi, 7730 Carondelet, Suite 333, St. Louis, Missouri 63105.

**For Mrs. Mitchell, Grand Vice President of Collegians—To Add to Her Rock Collection
With Love and admiration, from
Holly, Debbie, and Linda**

Have you ever felt, really felt a rock?

It can be smooth or rough, but it is always solid, strong, able to endure.

A rock is proud. It does not hide behind a mask of mud, but juts out as if to say, "I am me, a worthy being."

A rock is so stable it will not run from you, but instead braces itself so you can lean against it for support.

A rock is forever.

It is simple,

Yet can have a seemingly complex exterior;
but

a rock is pure.

Its identity is the same throughout.

The rock is so honest that a person can point to one and say with certainty,

"This is a rock."

A rock will last forever,

Only to be worn to sand by the richness of time.

I know a rock,

And I love her.

To Pi Phi Parents:

Your daughter's magazine is sent to her home address while she is in college and we hope that you enjoy reading it. If she is no longer in college, however, and is not living at home, please send her new permanent address to Pi Beta Phi Central Office, 7730 Carondelet, Suite 333, St. Louis, Missouri 63105.