

Winter 1993

THE **ARROW**
of Pi Beta Phi

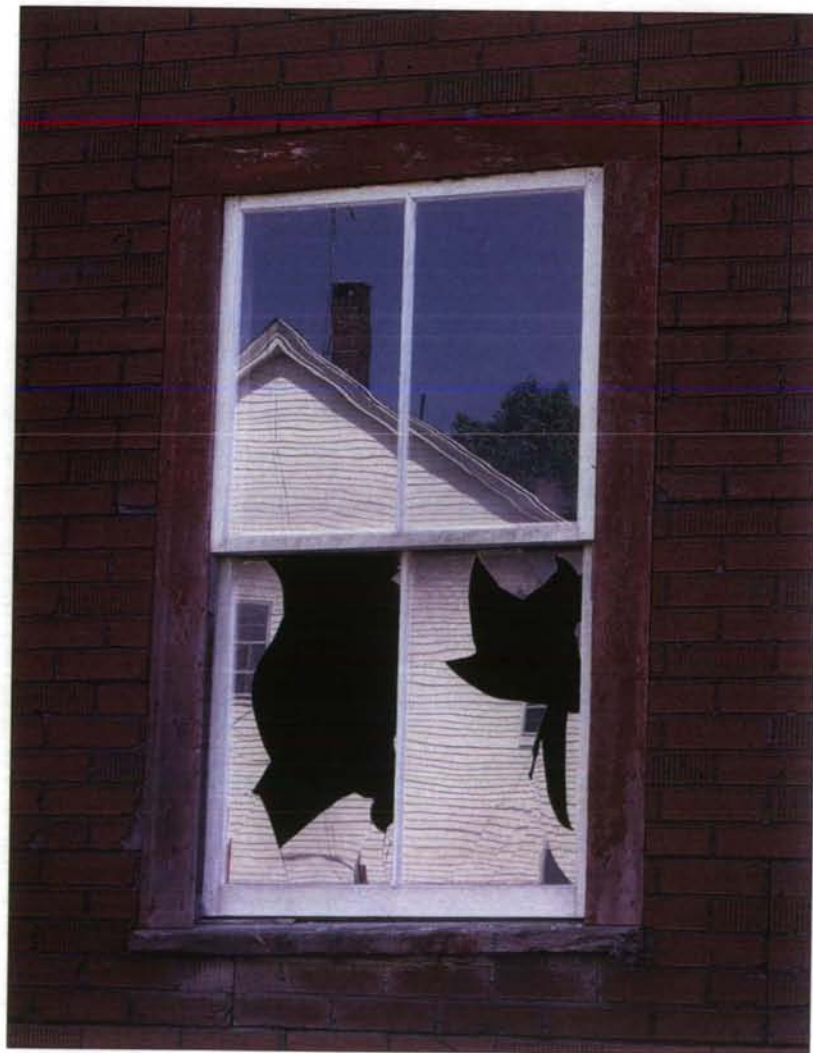

Artists & Authors



"LADYBUG LADYBUG"

Watercolor, 23 1/2 X 17 1/4

Helen Wagstaff Paul, Utah Alpha

From an early age, my mother instilled in me and my three siblings a great appreciation of art and a passion for books. Some of my fondest memories of childhood are of hours spent atop our storm shelter in a weathered structure affectionately called the Hobby House – a youngster's utopia! There we were encouraged to be creative. Never were our efforts squelched. Each piece of art, a polished rock, hand-thrown piece of pottery or paint-by-number portrait met with rave reviews and produced hundreds of "oohs" and "aahs." We were told, and believed, we could do or create anything.

If paradise could not be found in the Hobby House, I

was certain to find it within the bound pages of a book. The same woman who nurtured our creative spirits, fed our minds with line upon line of literature. Bookshelves in our home were always bulging, and trips to the library or local book mobile were among the best excursions.

Only in recent years, have I learned the value of these experiences. In my naivete, I did not realize a childhood was lived any other way. Art and literature were simply a part of me. A favorite author, Harper Lee ("To Kill A Mockingbird"), put it best. She said, "Until I feared I would lose it, I never loved to read. One does not love breathing."

I was reminded of my own creative genesis while

working on this issue featuring Pi Phi artists and authors. Our goal was to highlight those members who, by vocation or via hobby, fashion works of art. In response to notices placed in the last two issues of *The ARROW* and other requests, we were inundated with materials. Books, manuscripts, slides of art, as well as original pieces, filled my office. I was held in awe by the talent of our members and the diversity of their craft.

With this issue we pay tribute to those who enrich our world by what we see, read and feel. May they touch or inspire the artisan or writer in each of us.

– Jennifer Moeller Barcus

FRONT COVER:

"WISCASSET, MAINE"

Photograph

Frances Chubb Cox

Contents

Winter 1993

Volume 110 Number 2

Artists & Authors-

Review the talent of more than 50 Pi Beta Phis who contributed to this issue of creative works.

pg. 4



125th Anniversary Quilt-

Thanks to the work of hundreds of Pi Phis, the 125th Anniversary Quilt was presented to the Fraternity. Catch a glimpse of the finished product.

pg. 22

Collegiate News-

See what Pi Beta Phi chapters are doing to provide educational enrichment for their members.

pg. 49



Amy Biehl-

Read about the extraordinary young woman who lost her life fighting for the freedom of others.

pg. 66

Campus Sights & Sounds-

Find out some unique facts about today's colleges and universities.

pg. 68



"History of Pi Beta Phi 1967-1992"-

Order your copy of Pi Beta Phi's new history today.

pg. 71

Departments

Foundation	14
News of Arrowmont	18
Alumnae News	22
Holt House	24
Friendship Fund Donor Listing	25
Collegiate News	49
4.0 Students	54
Links to Literacy	58
Fraternity Directory	60
Letters	62
In Memoriam	63
Announcements	70

Arrow Editor- Jennifer Moeller Barcus
Assistant- Elizabeth Ann Gilkison

Pi Beta Phi Central Office
7730 Carondelet, Suite 333
St. Louis, MO 63105
314/727-7338
FAX: 314/727-8049

Correspondence of an editorial nature is to be addressed to the editor.

Copy Deadlines

Spring-Dec. 1 **Fall-June 1**
Summer-April 1 **Winter-Oct. 1**

Address Changes and In Memoriam

Pi Beta Phi Central Office
7730 Carondelet, Suite 333
St. Louis, MO 63105

The ARROW of Pi Beta Phi (USPS 032-540) is published quarterly by Pi Beta Phi Fraternity, 7730 Carondelet, Suite 333, St. Louis, MO 63105-3328. Second class postage paid at St. Louis, MO. POSTMASTER: Send address changes to The ARROW of Pi Beta Phi, 7730 Carondelet, Suite 333, St. Louis, MO 63105-3328.

FOUNDERS OF THE FRATERNITY

Emma Brownlee Kilgore (1848-1924)
Margaret Campbell (1846-1936)
Libbie Brook Gaddis (1850-1933)
Ada Bruen Grier (1848-1924)
Clara Brownlee Hutchinson (1850-1931)
Fannie Whitenack Libbey (1848-1941)
Rosa Moore (1848-1924)
Jennie Nicol, M.D. (1845-1881)
Inez Smith Soule (1846-1941)
Fannie Thompson (1848-1868)
Jennie Horne Turnbull (1846-1932)
Nancy Black Wallace (1846-1918)

Founded 1867

Artists & Authors



A UNIQUE PROFILE OF TALENT WITHIN PI BETA PHI



Jill Kerns Halvorsen

*California Zeta
Igo, California*

This printmaker and mixed media artist, a native of Eugene, Oregon, currently works at the Zeno Vatali Studio in Iga, California. She studied art all over the world: Italy, Brazil, Japan, at the University of California Santa Barbara, the University of Oregon and finally completing her degree in printmaking at California State University at Chico. Jill has been selected to exhibit in regional, national

and international juried shows, winning numerous awards. Her public and private collectors span the nation and include the Governor of Idaho, Cecil D. Andrus, former Secretary of the Interior and actress Barbara Rush. "What interests me the most," says Jill, "is the mystery of things, the flawed nature of perfection - how we try so hard to establish order, only to end up spreading havoc instead."

See also page 29



"REFLECTIONS OF TRIANGE"
Mixed Media, 11" X 19"

"UNAVOIDABLE VIOLATION"
Watercolor, 14" X 11"



Evalyn Prouty Hickman

*Colorado Alpha
Fort Collins, Colorado*

For thirty-five years, Evalyn taught art at Colorado State University. She is now Professor Emeritus and retired from teaching and able to realize a lifelong dream of being a full-time artist in her home studio. Her studio includes a papermaking center, an intaglio press and a small gallery. She makes handmade paper, a piece at a time, in a raised bathtub on

screens. She then carves images into various materials which are run through the press over the handmade paper, making her "handmade paper embossings." She treats each piece as an original work, though images are used again in various ways and with altered colors and textures. Most of the flavor of the works reflect Southwestern and Native American influences.

"KNIFEWING GOD"
26" X 25 1/2"





Mary McCune Black
Ohio Alpha
Charleston, West Virginia

Mary's works of art are primarily in water media and are represented in numerous public and private collections. She has received vari-

ous state, regional and national awards. A former curator and director of the Charleston Art Gallery of Sunrise, West Virginia, Mary received her B.S. in education and Master of Fine Arts from Ohio University. She also attended Amagansett School of Art in Sarasota, Florida. A charter member of the West Virginia Watercolor Society, Mary was also state president of the National League of American Pen Women.



"EARLY SPRING"
Watercolor, 29" X 21 1/2"

Frances Chubb Cox
Kansas Alpha
San Jose, California

Recently back from presenting a program for the International Conference of the Photographics of America, Fran Cox has had color slide photography as a hobby since 1950. She is Contributing Editor of *Photo*

Traveler, Editor of *Projector*, bulletin of Light and Shadow Camera Club and *Council News*, bulletin of Central Coast Counties Camera Club Council. Her freelance photography and writing credits include work published by Hallmark Cards, Inc., Paramount Greeting Cards, Sunset Books, *Modern Maturity*,

Flower and Garden, *Americana* and other publications. Fran also teaches color photography classes for the Metropolitan Adult Education Program in San Jose, California.
See also pages 1, 33



"ASPEN FOLIAGE"
Photograph

Marjorie Overton-Davidson
West Virginia Alpha
Huddleston, Virginia

"Marty" paints in all media, her preference being watercolor. Her subject matter is derived from her love of nature, often abstracting after painting realistically. Winner of many awards, she received her associate of arts degree from Stephens College and

her B.S. and M.F.A. from West Virginia University. Her work is in permanent collections in West Virginia as well as in various galleries in Florida and Virginia. She is a member of the Florida and Virginia Watercolor Societies, League of Roanoke Artists, Ohio Valley Society of Arts and Letters and Martin County (Florida) Art Association.
See also pages 27, 43

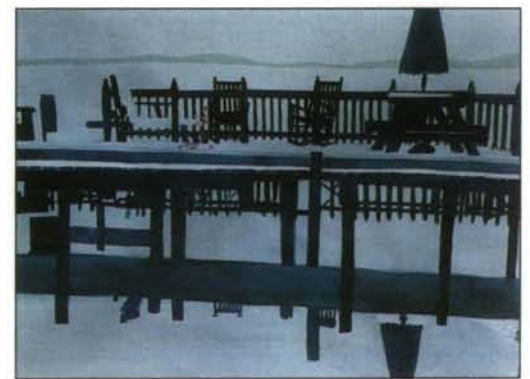

"SUMMER'S END"
38" X 30"

Pauline Davis Lorfano
Maine Alpha
Vienna, Virginia

Pauline graduated from Portland School of Art, Westbrook College, and University of Maine, and furthered her studies in art by taking numerous workshops with nationally known painters. She taught painting and drawing classes at

George Mason University, Continuing Education Program, and continues to teach in her studio in Vienna, Virginia. An active volunteer in the arts community, she has been president of Vienna Arts Society. Commissions of historical scenes, landscapes, florals and still lifes are considered an exciting challenge. Her paintings have been exhibit-

ed in galleries throughout the East Coast including the Chrysler Museum in Norfolk, Virginia, the Summer Museum in Washington, D.C. and the National Wildlife Federation in Vienna.
See also pages 26, 44, 72

"WITH TURNIPS"
Watercolor & Ganache,
22" X 28"





Helen Wagstaff Paul
Utah Alpha
Salt Lake City, Utah

Utah artist Helen Paul has resided most of her adult life in Salt Lake City, Utah. Although she has traveled and painted in China, Japan, Europe, Mexico and Israel, her main source of inspiration comes from the simple beauty of everyday life. She loves to paint fresh bouquets of flowers, her flower garden, antiques, collections of toys and furniture and the pottery she has collected on her travels. She is noted for her use of color, both bold and soft pallets, and her application to a diverse range of subject matter. Because of her impressionistic fresh style, Helen has found her speciality in the watercolor medium. Helen's original works have been accepted in numerous juried exhibits and have graced many galleries and professional establishments. Her prints and cards are meeting tremendous success through world-wide distribution. Her designs are also being used on needlepoint, puzzles, dishware, T-shirts, shopping bags and eleven calendars.

See also pages 2, 28, 42



**"WEEKEND COWBOY
SADDLE BLANKETS"**
Watercolor

Anne Hicks Siberell
California Delta
Hillsborough, California

An author and illustrator of several books for young readers, Anne Siberell has more than a dozen books to her credit. She authored and illustrated, "A Journey to Paradise," "Whale in the Sky," and "Houses-Shelter from Prehistoric Times to Today." Her artwork of sculptural bookworks was featured in the Book as Art V exhibition at the National Museum of Women in the Arts in Washington, D.C. and at the "Textures of Nature" exhibition at Berkeley Art Center in California. She has been a part of exhibitions at the Victoria and Albert Museum in London, the Metropolitan Museum of Art in New York City and the Museum of Contemporary Art in Chicago.

See also page 31



"OLD GRAND DAD'S STORY"
Paper, Relief Print

Elizabeth Bruce Ultes
Virginia Beta
Columbus, Ohio

More than forty years after receiving a B.A. in economics from Hollins College, Elizabeth Ultes earned her B.F.A. in history of art and painting. She has studied painting at the Positevo Art Workshop in Positevo, Italy and at the University of San Miguel in Mexico. She enjoys working in acrylics and charcoal and has had several one-woman shows.



**"HYPOSTYLE HALL,
TEMPLE OF KARNAK"**
Oil

Dorothy S. Harroun
New Mexico Alpha
Corrales, New Mexico

A former Fulbright Scholar at the Sorbonne in Paris, Dorothy S. Harroun exhibits her paintings in shows throughout the United States and Europe. This accomplished artist, with an M.F.A. from the University of Colorado says, "My greatest reward is when my work brings joy to the eye of the beholder." One-woman exhibits include a show in Frankfurt, Germany and the 12th Annual International Biographical Centre's International Arts' Congress, Budapest, Hungary. She was invited to enter and had two paintings accepted in State of the Art '93, the largest national ju-



"LES TROIS ROUGES"
Egg Tempera

ried show in the country held at the Convention Center in Boston. Dorothy is listed in *Who's Who in International Art*, *Who's Who in American Art*, *Foremost Women of the Twentieth Century* and *2,000 Notable American Women*.

See also page 32



"CROTONS V"
Watercolor, 30" X 40"

Antonia Minardi Robbins
Florida Beta
Tampa, Florida

Watercolorist Antonia Robbins combines her talent and love of nature to produce her award-winning paintings. She has studied with noted artists and has exhibited in numerous juried shows including the Festival of the Masters; the 16th, 17th and 18th Florida Watercolor Society Exhibitions held at the Center for the Arts, Vero Beach; the Samson Gallery, Stetson University; Deland and the Cornell Fine Arts Museum, Rollins College, Winter Park. Her awards include First Place, Carrollwood Village Art Festival; Best of Show, Temple Terrace Art Festival and Third Place, Southeastern Watercolorists V, Deland Museum of Art.

See also page 30



"JUNE 1"
Oil on Canvas, 18" X 24"

Clara J. Lutz Minnis
Kansas Beta
Chicago, Illinois

Clara pledged Pi Phi when she transferred to Illinois State her junior year. Her major was home economics and journalism with a minor in art. Her career before marriage and children was as a food stylist, preparing and arranging food under the camera for magazines, cookbooks and television. When her children left for college, she returned to the Pennsylvania Academy of Fine Arts to work on an M.F.A. She now lives in Chicago and paints full-time in her home studio. She shows and sells paintings from her studio and galleries. Clara loves working with oil paint and is involved primarily with painting nature and flowers.

See also page 37

Carolyn McPeck Dubiel
Oklahoma Beta
Sussex, New Jersey

Carolyn attended Stephens College in Columbia, Missouri, received her bachelor's degree from Oklahoma State University and her master's from the University of Pittsburgh. Marriage to a career Army officer meant many moves throughout the

United States and Europe. Upon her return from Belgium, Carolyn began drawing and painting in watercolor and casein, winning many prizes. Work in collage began with her husband's retirement and their subsequent move to northernmost New Jersey. Carolyn commented, "Collage has given me the freedom to create works of art that I could not find in traditional painting. By using a palette not associated with the usual painting mediums, I have discovered an artistic signature."

Cynthia Moore Fehr
Utah Alpha
Salt Lake City, Utah

Cynthia has had six one-woman shows, two two-women shows and numerous exhibitions in her career as a professional visual artist since 1962. A board member of the Salt Lake Art Center, Cynthia was chairman of the groups' mini shows and past president of the Utah Watercolor Society. This University of Utah graduate's work has been published on postcards. She has also taught private lessons and community education classes.

See also page 34



"ANTIQUe CANS"

Jeanne Shirk Mahaffey
Arizona Beta
Santa Fe, New Mexico

Jeanne received her B.F.A. at Arizona State University and her M.F.A. at the University of Colorado. In addition, she

has attended Pi Phi's own Arrowmont School of Arts and Crafts. Her work has appeared in *Arizona Art and Lifestyles*, *Arizona Republic* and *Colorado Alumnus* among other publications. She has been a part of exhibitions in Arizona, New Mexico and Colorado and is represented by three galleries, two in New Mexico and one in Scottsdale, Arizona. In her current series of paintings, she tries to express the freshness and temporal qualities of blossoms against a background of ancient designs.

See also page 39



"ACOMA POPPY"
5" X 5"

Robin Shaddix
Texas Delta
Fort Worth, Texas

Robin Shaddix is a 1993 graduate of Texas Christian University. She graduated with a Bachelor of Fine Arts degree in printmaking. Her work has been displayed in various exhibitions around the Dallas/Fort Worth metroplex.



"PERCEPTUAL TENSION III"



Violet Whitehead Walker
Louisiana Alpha
Memphis, Tennessee

After receiving her Bachelor of Fine Arts degree from Newcomb College at Tulane University, Violet returned to Memphis to study portrait painting with Paul Penczner, a world renowned artist. Her career as a young portrait artist and teacher was highlighted with art awards and recognition in Memphis and the surrounding area. Having recently retired from the commercial and industrial real estate profession, Violet has returned to her first love - painting. Her portraits are executed in either pastels or oils, while her landscapes and still life studies include paintings in watercolor as well.

See also page 36

Peggy Sanderson Bevan
Kansas Alpha
Rancho Bernardo, California

A University of Kansas graduate, Peggy majored in textile design. As a student, she sold some of her work to Hallmark Cards, Inc. and several designs to textile manufacturers. She did not, however, consider herself a professional painter. Peggy's entry into the art world came when she took one of her paintings to be framed at a local gallery. The owner of the gallery was captivated by her work and now carries several of her pieces. Peggy is also president of the North San Diego Alumnae Club and attended Pi Phi's 1993 Convention.



Barbara Shank Babcock
Washington Alpha
Port Townsend, Washington

Barbara attended the University of Washington and Cornish Art School in Seattle, Washington as well as Silvermine Art College in Norwalk, Connecticut. Her work has been exhibited throughout the state of Connecticut in many juried shows, as well as in the Blue Heron Gallery in Wellfleet, Massachusetts. A winner of numerous awards, Barbara brought home "Best in Show" for a black and white in all media show in Stamford, Connecticut and First Place in watercolor at the Rowayton Arts Center in Rowayton, Connecticut.



Sharon Sorenson Gall
North Dakota Alpha
Nekoosa, Wisconsin

Sharon received a Bachelor of Science degree in education from the University of North Dakota with a major in elementary

education and minors in music and art. Her Master of Fine Arts degree was completed at the University of Wisconsin-Superior. Sharon is a multi-media artist, working mainly in watercolor, acrylic, collage and printmaking, where she employs the technique of wood cutting. Much inspiration for her work comes from her musical background, poetry and religious themes. She has exhibited in two one-artist shows and in local art exhibits.



Ellen McLain Toohey
Arizona Alpha
Tucson, Arizona

A former Chapter President at Arizona Alpha, Ellen graduated with a B.F.A. and continued studies at Carnegie Mellon in Pittsburgh. After raising a family, Ellen re-entered the art world. She does portraits, landscapes, seascapes, still life and figurative paintings. For the past six years, Ellen has divided her time between Arizona and California, active in art circles in both areas. She has shown and won awards in the following shows: San Diego Art Guild, Carlsbad Art Guild, Southern Arizona Watercolor Guild, the Del Mar Fair, the Pima County Fair, the University of Arizona, La Jolla Art Gallery and the Rosequist Gallery. Her Pi Phi sisters of the 1940's were delighted to be reuniting at the time of one of her shows at St. Phillips Gallery in Tucson.

Lucinda M. Stevens Foster
Kansas Alpha
Wichita, Kansas

For nearly ten years, Lucinda Foster followed a career as a fashion illustrator and free-lance commercial artist, first in Kansas City and then in Wichita, Kansas. In addition to study at the University of Kansas, and later the University of Wichita, Lucinda studied oil painting and watercolor techniques as well as portraiture. She is a charter member of the Kansas Watercolor Society and the Kansas Academy of Oil Painters. She has served on the executive boards of the Artists Guild, the Kansas Watercolor Society, the Wichita Arts Council, the Wichita Art Museum and the Kansas Arts Commission.
See also page 46

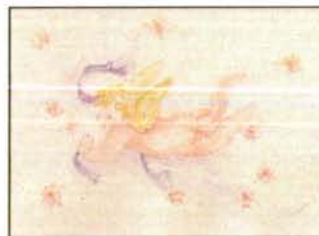

Jan Feldwisch Sessions
Missouri Alpha
Kirkwood, Missouri

After being diagnosed with cancer in 1990, Jan has been using her artwork to educate women. Her artwork she feels, is one way she can make women more aware of breast cancer. "As long as I have the talent, then I need to be using it in some way that will make a difference," said Jan. In addition, Jan hopes to sell greeting cards and donate part of the proceeds to cancer research. One of her collages was donated to the Midwest Breast Cancer Center.



Carol Kleinknecht McCleary
Indiana Delta
West Palm Beach, Florida

She has worked for the National Gallery of Art in Washington, D.C. and lived in Madrid, Spain, where she free-lanced for a magazine. Carol McCleary received her Bachelor of Arts degree from Purdue University. After settling in Waraw, Indiana, Carol participated in an art appreciation program for a local elementary school and served a three-year term for Warsaw Community School's Art-in-Residence Committee. This led to her serving on the Warsaw Chamber of Commerce's Cultural Committee for Promoting the Arts and the beginning of a productive career teaching private art lessons, temporarily teaching art in a public high school and establishing key contacts in the world of professional art.
See also page 45



Manon C. Cleary

Missouri Beta
Washington, D.C.

Currently the Associate Dean of the College of Liberal and Fine Arts at the University of the District of Columbia, Manon Cleary earned her bachelor's degree at Washington University and her M.F.A. from Tyler School of Art, Temple University. She has had more than 15 one-person exhibits in Illinois, New York, Pennsylvania, Washington D.C. and Paris. Among her selected public collections are: the Chicago Art Institute, Utah Museum of Fine Arts, National Museum of Women in the Arts, and the Brooklyn Museum. Her work has graced the cover and interior pages of such publications as *Museum & Arts*, *Art in America* and *Images and Issues*.



"FISHING AFTER THE FIRST SNOW"
22 3/4" X 17"

Shirley Cleary (Cooper)

Missouri Beta
Helena, Montana

Shirley is an artist/illustrator specializing in angling art (paintings of fishermen and women.) Her illustrations have appeared in *Fly Fishing News*, *Fly Fishing Quarterly* and on the covers of *Fly Fishing Heritage*, *Hunter's Angling* catalog and *Montana Outdoors*. She was one of the top 100 artists in the 1989 "Arts for the Parks" competition. Her work is handled by 17 galleries

across the United States and a calendar of her work will be available for 1994. Shirley received her B.F.A. from Washington University and her M.F.A. from Tyler School of Art at Temple University, Philadelphia and Rome, Italy.

See also page 40



Virginia McLaughlin working on a mural in the Potomac Room at the Mount Vernon Inn restaurant

Virginia Jacobs McLaughlin

Missouri Alpha
Fairfield, Pennsylvania

This nationally recognized itinerant painter specializes in wall paintings of the 18th and 19th centuries. She has 40 years of experience and has been published in *Americana*, *Country Living*, *Early American Life* and *Crafts of America*. Most recently, ABC-TV cameramen filmed Virginia working on a wall painting on location in East Berlin, Pennsylvania for a Sunday program called "Working Woman." Her other artistic talents include stenciling, graining, marbling, folk art, fire boards, painted cupboards, blanket chests and sleds. She has degrees from both Stephens College and the University of Missouri in Columbia, Missouri and has spent many years teaching art history, drawing, design and painting.



Mary Ellen Long with "ASPEN FOREST"
Cast Paper Sculpture
"LICHEN"
Mixed Media on Canvas

Mary Ellen Ricketts Long

California Zeta
Durango, Colorado

A graduate of San Diego State University, where she received both her bachelor's and master's degrees, Mary Ellen Long also studied at the Santa Reparta Graphic Art Centre in Florence, Italy and the University of California, Santa Barbara. A Colorado artist, Mary Ellen's works of paper, art books and site installations have been exhibited in galleries across the country. Her 1993 exhibitions included "On Returning" at The Athenaeum in La Jolla, California and "Hands at



"SNOW TEEPEE"
Site Installation

Work, a Celebration of American Book Crafts" at the University of Alabama, Tuscaloosa. Her work can be seen coast to coast in the following galleries: Hunsaker/Schlesinger Gallery, Los Angeles, California; Markel and Sears, New York, New York; Robischon Gallery, Denver, Colorado.

Lynn Burton Atkinson

Kansas Alpha
Liberal, Kansas

Lynn calls herself a late blooming artist, a Grandma Moses of sorts. With a B.F.A. in fashion illustration in 1954, she finally found her niche in 1986 when she started doing children's portraits in pastels. This year Lynn captured "The Grand Champion" purple ribbon in professional painting at the Five Star Fair in Liberal, Kansas. She also won "Best of Show" in the General Federated Women's Club of Kansas Art Contest. Her winning entry hung in the State Capital of Kansas. See also page 41

Corey Riddles Lumry

Oklahoma Beta
Shawnee, Oklahoma

Corey Lumry is a 1986 Oklahoma Beta initiate who received her B.F.A. in graphic design from the University of Oklahoma. The cover of the 1992-93 edition of the Women's Yellow Pages of Oklahoma featured a screenprint of hers. She has also recently completed the design of the University of Oklahoma College of Fine Arts Student Handbook. She currently teaches elementary art at Grove Elementary School in Shawnee, Oklahoma.

Kate Anderson Askew

Tennessee Beta
Little Rock, Arkansas

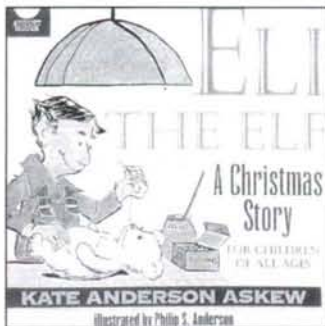

Kate and her father Philip S. Anderson have joined together as author and illustrator to create "Eli the Elf: A Christmas Story." Written in verse, the story tells of a young elf named Eli P. Duff who "thought that his best was not good enough." Kate, who is a part-time securities trader at Stephens Inc. in Little Rock (the largest investment-banking house off Wall Street), and the mother of two, has been writing verse since she was a child. She did not begin writing for others' enjoyment until she was an undergraduate. Kate holds a degree in English literature from Vanderbilt University.

Sarah Breck Bertram

Ohio Epsilon
Toledo, Ohio

A charter member of Ohio Epsilon, Sarah graduated from the University of Toledo and was winner of the Gold Medal Activities Award. A former teacher, she was voted Outstanding Teacher of the Year in 1970. When school was in recess, the author worked as a freelance fashion model for fifty years. But Sarah claims the highlight of her life was her marriage to the Reverend O.H. Bertram. Her book, "Pastor Honey and Angel," (their nicknames) offers a

unique, behind-the-scenes portrait of life with this special spiritual leader. Sarah takes the reader on a journey from the television studio in Toledo and the halls of government in our nation's capital to the Holy Land and across Europe.

Frances Leonard (Best)

Oregon Gamma
Placerville, California

Frances Leonard is a former legal counselor for the Older Women's League in Washington, D.C. The mother of three, she took the bar exam on her 40th birthday. She is a frequent contributor to the OWL *Observer* and AARP's *Modern Maturity* on financial and policy issues concerning older women, and lives and practices law in northern California. Her book, "Women & Money – The Independent Woman's Guide to Financial Security for Life" focuses solely on the financial needs and concerns of midlife women. Frances offers readers a consultation on such issues as retirement benefits and pension plans, property rights and divorce laws, health insurance needs, and laws regarding wage, age and sex discrimination.

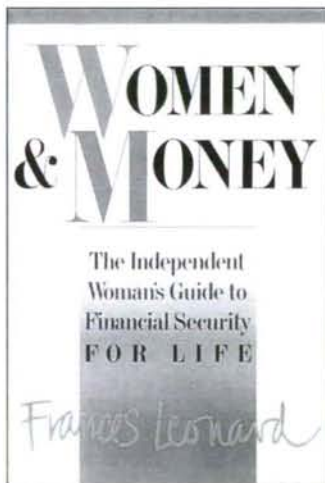
**Linda McReynolds Bryant**

Ohio Beta
St. Louis, Missouri



Linda Bryant, together with Diane Pearl and Ellie Williams, authored "99 Great Answers to Everyone's Investment Questions." The book, now in its second printing, offers helpful advice and information about the more complex aspects of investing successfully. Topics discussed include: choosing a financial planner, buying and selling any investment, IRA and pension plan rollovers, and stocks, bonds and mutual funds. Linda comments, "The purpose of the book is to arm people with the questions to ask about money... of themselves and their advisors, so they can protect themselves." The three authors are partners in MONEYWISE, a St. Louis-based financial planning and education company. They are also adjunct professors at the University of Missouri, where they offer financial management workshops. They currently publish MONEYWISE Update, a financial newsletter, and are popular speakers and seminar leaders on financial issues.

Dana Russell Carlsen

Wyoming Alpha
Loveland, Colorado

Inspired by her daughter and the difficult choices facing today's children regarding alcohol and drugs, Dana Carlsen began to write books for children. In her first book, "Creative Coloring for Healthy Living: Mommy, What are drugs?" Dana and her daughter wrote a story about the difference between prescriptions and narcotics and why drugs and candy are not the same thing. "Mommy, What is Smoking," her second book, explains the harms of smoking and how children can talk to parents who smoke about quitting. Her third book focuses on the dangers of alcohol. All her books are published by American Outreach of Colorado Springs. Dana continues to think of new ideas for her books including inhalants, AIDS education and minority education.

Mary Bywater Cross

Iowa Zeta
Portland, Oregon

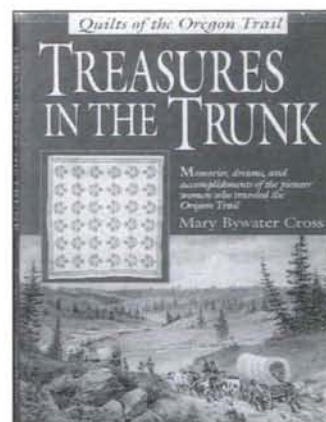

Mary is a quilt researcher with specialized interest in women's history. A graduate of the University of Iowa, she also is a board member of the American Quilt Study Group. In celebration of the 150th anniversary of the Oregon

Trail, Mary wrote the first quilt book about the quilt-maker's experiences on the journey west. "Treasures in the Trunk; Quilts of the Oregon Trail," honors the courageous pioneer women who traveled the Oregon Trail and their quilts. Beautifully illustrated with more than 100 color and 50 black and white photographs, it recounts the stories of the women whose quilts are featured, including their reasons for traveling west and the conditions encountered. The quilts are visual records of women's experiences along the trail.

Virginia Jones Harper
North Carolina Beta
North Vancouver, British Columbia

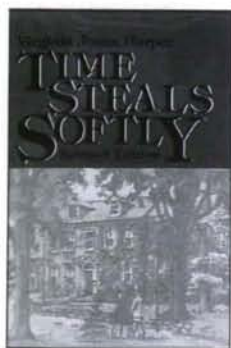

Virginia Jones Harper is a native of Wheeling, West Virginia, the setting for "Time Steals Softly." She is a writer by profession, and a descendant of many of the Wheeling pioneers about whom she writes in the book. The history of the Ohio Valley has been one of Virginia's life-long interests. Until she moved to Canada, she was active in the Wheeling-Ohio County Historical Society. Virginia attended Hollins College and is a graduate of Duke University. She is currently at work on another novel, for which she has engaged in extensive historical research. Other interests include duplicate bridge and stamp collecting.



Barbara Jones Johnson
Connecticut Alpha
Ithaca, New York

A graduate of the University of Connecticut where she received a Bachelor of Science degree in home economics education, Barbara earned her master's degree in elementary education from Rollins College. Her book, "Cup Cooking: Individual Child-Portion Picture Recipes," was first printed in 1978. The 14th printing of the book was in 1992. To date, more than 68,000 copies have been sold. Barbara notes that most of the books have been purchased by early childhood teachers, day care givers and special education teachers. The book contains 40 simple child-portion picture recipes, procedures for implementation and safety precautions. Barbara also teaches two-hour Cup Cooking workshops.

Willie Nunn Kistler
"Mary Kistler"
California Delta
Palm Desert, California



Born and raised in west Texas, Willie graduated from UCLA with a B.A. degree. Married to a geologist whose work takes him all over the world, she has lived in Madrid and Rio de Janeiro and spent months at a time in the South African Karoo. Under the name Mary Kistler, Willie writes adult mysteries and romantic suspense novels, among them "The Jarrah Tree," "A Stranger at My Door," "Night of the Tiger," and "Mirage on the Amazon." Her most recent book, "Has Anyone Seen Allie?" is a young adult mystery written in collaboration with her daughter Jan Hayden.



Addyse Lane-Palagyi
Oregon Gamma
Salem, Oregon

A university professor, Addyse received her B.A. from Willamette University. She went on to earn a Master of Arts degree from Stanford and a doctoral degree from the University of New York at Albany. Addyse has several publications to her credit, most recently, "The East River and the Unicorn Tapestries," a book of poetry was published. Other works include, "Producing School Assemblies" and "Behavioral Modification through Drama." An actress as well, she has written more than 20 plays and pageants for high school use. Addyse was a 1993 Carolyn Helman Lichtenberg Crest Award winner.

Marian Grimm McClintock
Missouri Beta
Dallas, Texas

With a bachelor's degree from Washington University and a master's degree from Columbia University, Marian has written "Read to Succeed" and several other textbooks on the craft and uses of writing. Following a 15-year tenure as an associate professor of English at St. Louis Community College, she taught rhetoric and composition and also tutored law students in writing skills as an instructor with Southern Methodist University from 1981 to 1986. Her Response Writing program has been used by Baylor Hospital's Eating Disorder Unit since 1986, applying current research in linguistics to help patients express themselves on such issues as anger, lying, control, denial, verbal and physical abuse, and more. She found this work so fascinating that she stopped teaching, took early retirement, and has devoted her professional time since to that work.

Florence Brown Mason
California Beta
Carmel, California

Florence Mason's interest in people and words has turned into a second career: author. Her book, "To Love Again: Intimate Relationships After 60," reveals what seniors think about friendship, love and marriage. She takes the reader out to meet many people - most of them single, some recently married, all over 60. Their stories are funny, poignant, sometimes sad. Divorced with four children to raise, Florence worked for nearly 40 years as a secretary, social worker and finally, a

hospital personnel director. Florence notes that writing, in one form or another, has been a part of every job she has had. After retiring to live in Carmel, Florence wrote for the Carmel Pine Cone newspaper for five years. Now, she volunteers her time at the local hospital and the Monterey Bay Aquarium. And she writes.



Marcia Mobley Mitchell
Missouri Gamma
Tulsa, Oklahoma

Marcia presented her recently published book, "Milestones & Miracles" at the Tulsa, Oklahoma Alumnae Club's November meeting. In 1970, Marcia established a Christian developmental center for visually impaired children and infants, a first of its kind in Tulsa. The center, now known as the Little Light House, is the major beneficiary of the Tulsa Alumnae Club's annual fund-raiser "Hot Tamale Hoe-Down." In its 20-year history, the center has expanded to serve the special needs of hundreds of children with a wide diversification of disabilities. Marcia still serves as the executive director of the Little Light House, and her book chronicles the miraculous development of this ministry with compelling stories of struggle and victory filled with hope, guidance and faith.

Judith Crowe Odom

Alabama Alpha
Johnson City, Tennessee

Judith Odom recently received the Friends Arts and Humanities Achievement Award for her outstanding contributions to the Johnson City, Tennessee community. The award is presented annually by the Friends of the Johnson City Public Library. The Friends held a reception in her honor at which Judy read some of her poems. Judy is acclaimed as an inspirational English teacher and an accomplished author. She has twice received the Sherwood Anderson Award for short stories and has contributed works to many publications, including "Homewords: A Book of Tennessee Writers" and *Now and Then* magazine. Her new book of poetry is entitled "Blossom, Stalk & Vine."

Anne Hatfield Oliver

Louisiana Beta
Atlanta, Georgia



Anne Oliver's professional career as executive director of fashion, public relation and protocol for Saks Fifth Avenue was preceded by seven years as a top high fashion, commercial print and television model who appeared in advertisements in *Vogue* and *Bazaar*. Anne introduced the Old World finishing school concept to the contemporary world by founding L'Ecole des Ingenues and L'Ecole des

Executifs finishing schools. Eagerness for her social know-how and her philosophy for being poised, polished and beautifully prepared for life, have persuaded Anne to pack the essence of her knowledge into "Finishing Touches." Ann Oliver is fast becoming the nation's most noted expert on today's manners and etiquette, having attained cover story status in *The Wall Street Journal* for her endeavors in the etiquette education field and having pioneered the return of graciousness to both the drawing room and the boardroom.

Betty Reed Packard Voris

Indiana Alpha
San Francisco, California

As a management consultant, Betty J. Packard has been the creative force behind specially designed training and interpersonal development programs. In addition, she is the author of two books. As a speaker and writer, Betty's talents have sent her to three continents and 17 countries. Highlights of Betty's career include a total of 12 National Federation of Press Women writing awards and 88 Indiana and California writing honors. She received the 1989 California Press Women's Sweepstakes Award for her writing and editing skills in its annual communications contest. In 1975 Betty was awarded the Adela Rogers St. John HONEYCOMB award as the outstanding Hoosier woman in journalism. She also has been honored for her contributions to life underwriters associations. Betty was a 1992 Carolyn Helman Lichtenberg Crest Award winner.



Joyce Lester Pond

North Dakota Alpha
Bemidji, Minnesota

Joyce comments that as a married student, she was a pioneer in the changing lives of women. The Pi Phi at the University of North Dakota welcomed her and she was initiated in 1948. She began teaching music, band and vocal in 1958. For many years, she and her husband participated in the Grand Forks City Band and the Grand Forks Symphony. A children's literature fan, Joyce wrote a book of children's poems one summer. The book sat on a shelf for almost five years. In 1989 she took early retirement and met up with another teacher who volunteered to illustrate the book. "Lost in the Corn" is filled with nostalgia about rural North Dakota. She and her husband spend several hours each week promoting the book.

Lauren Brown Smith

Ohio Beta
Dublin, Ohio

A new journal packed with old-fashioned feeling is now available through the efforts of writer Lauren Brown Smith. *Messages From the Heart* is the publications name. On the pages of this quarterly journal's first three

issues, have appeared heart-warming letters, stories, diary entries and poems. Lauren, who is editor and publisher of the journal, invites readers to submit entries and people have responded. Mothers have sent letters to children who are going off to college or across the country to be married. There is a letter from a man who wrote to his wife back home while he was a prisoner of war. There are accounts of exciting trips, emotional heartaches, joys, challenge, wonder and dreams.

Marjorie Shepherd Turner

*Texas Alpha
Sisters, Oregon*

Marjorie Turner studied economics at the University of Texas where she was a Texas Alpha and elected to Phi Beta Kappa. She earned her Ph.D. in economics there in 1954. She taught at the University of Arizona, Tucson and San Diego State University where she took her turn as department chairman and director of the Institute of Labor Economics. In 1963, Marjorie and her husband took sabbaticals at Cambridge University in England. This was the beginning of her interest in the work of both Joan Robinson and Nicolas Kaldor, the subjects of books in 1989 and 1993, both written after she became Professor Emeritus. "Joan Robinson and the Americans" chronicles the life and times of one of the best known economists of recent decades. Her latest book, "Nicholas Kaldor and the Real World," spans that man's economic theory and policy.



Mary Kapp Allton
*Indiana Gamma
Wailuku, Hawaii*

Author and illustrator of four books, "Color Your World Like a Rainbow," "Dear God," "Reflections on Beauty," and "Good Morning, Morning," Mary Kapp Allton enjoys painting, music (she plays the organ, violin and piano and composes and arranges for chorus, orchestra and vocal and instrumental solos) and writing both poetry and non-fiction. For many years she was accompanist for musical shows that her husband directed. After moving to Maui she continued that activity, as well as becoming a musical director for three or four shows per year produced by the Maui Youth Theatre and occasionally other groups. In 1988, from the Hawaii State Theatre Council, she received the Pierre Bowman Award, given for a "lifetime of achievement which reflects courage and commitment to quality and, through whose efforts the life of theatre in Hawaii has been uplifted." In 1992 she was the recipient of the 1st Annual Lifetime Achievement Award from Maui Community Theatre.

Christine Taylor Patten
*Oregon Alpha
Ranchos de Taos, New
Mexico*

In 1983, when Georgia O'Keefe was 96 years old, Christine was hired as one of the people who took care of

her. An artist herself, Patten served as nurse, cook, companion, and friend to the formidable old woman. "Miss O'Keefe," co-authored by Christine with Alvaro Cardona-Hine, is an intimate account of the 18 months of Christine's employment and offers a rare glimpse of O'Keefe's daily life in the days when she could no longer see well enough to paint. Christine is currently writing the text for "Georgia O'Keefe: At Abiquiu," which will be published in 1994. As an artist, Christine has been studying wave movement, wave form, the abstract simplicity within movement, the complexity of movement, the paradox of scale in relationship to understanding movement. Since the early seventies, she has exhibited consistently throughout New Mexico and in California.

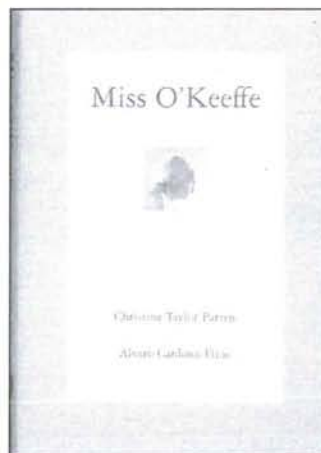

Elana Hanson
*Illinois Zeta
Divide, Colorado*

A graduate of the University of Illinois, Elana Hanson is featured in the book "Horses and Their Women." In response to notices placed in national and local equine journals and magazines, more than 300 photographs and letters were sent to the authors. A friend of Elana's who is an amateur

photographer shot a roll of film and Elana submitted a story. Elana was one chosen to be featured. Her passion for horses began at the age of seven or eight. She was 35 when she got her first horse. She and her husband both ride and show horses.

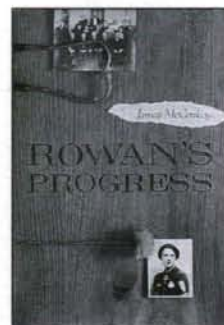

Dr. C. Louise Caudill
*Ohio Beta
Morehead, Kentucky*

"Rowan's Progress," is a book written by Cornell University English professor James McConkey. The inspiration of the book is Dr. C. Louise Caudill. It was McConkey's memory of Dr. Caudill stitching the split lip of his son that was the genesis of the book. "Rowan's Progress" chronicles the history of the Kentucky county of Rowan and its people. More than half of the book is about Dr. Caudill. McConkey says, "Here was a woman who has never sought honors and awards, never tried to pretend to be anything other than what she was - an extraordinary woman who represented the attitude of goodness." Dr. Caudill received a bachelor's degree in physical education in 1934. After teaching physical education for seven years at Moorehead State College she got up the courage to pursue her life-long goal of being a doctor and went to medical school. She earned her M.D. from the University of Louisville School of Medicine in 1946.

Pi Beta Phi Foundation



Convention Highlights

The Magic of Friendship in Pi Beta Phi" was the perfect backdrop for the introduction of the Pi Beta Phi Foundation at the 1993 Convention. Having been established to continue the legacy of Pi Beta Phi into the future, the Foundation provided all attendants an opportunity to learn more about its operation and to take an active part in its development.

One popular Foundation attraction was the "Giving Tree" display. Each member was able to make as many memorial and recognition gifts as she desired. For each gift made, an ornament was displayed on a "Giving Tree" which was set up in the main hall of the convention center.

The ornament recognized the person for whom the gift was made and that person was allowed to take her ornament home as memorabilia at the end of the week. Each of the gifts was also recognized in the *Daily Dart*, a daily publication of Convention happenings, written by the staff of *The ARROW*. This special opportunity to honor friendships and loved ones prompted such gifts as the recognition of a yet unborn Pi Phi legacy and a celebration of a wedding anniversary. Over \$4,000 was raised through this first-time endeavor, and hundreds of people were honored for their contributions to Pi Phi and for their special

friendships. Look for this opportunity at the 1995 Convention.

Another magical highlight of the Convention was the Academy of Angels Dinner which was hosted by the Foundation and Arrowmont. This black and white evening was punctuated by sparkling decorations and exciting awards presented in all the drama of an Academy Awards show. During dinner, members were updated on the progress of the Foundation and its many programs. The dinner also served as a celebration of the success of the Campaign for Arrowmont. Thus far, 70 percent of the \$2.3 million dollar goal has been raised in this effort. Now that's worth a celebration!

Finally, a powerful presentation was given by a Foundation-sponsored speaker, Richard P. Keeling, MD. Dr. Keeling, Director of the University of Health Service and Professor of Internal Medicine (Hematology) at the University of Wisconsin at Madison, gave an electrifying talk which focused heavily on values and ethics and decision-making related to campus issues. His poignant remarks were met with a standing ovation.

These activities gave all Pi Phis the opportunity to see how the Foundation is making an impact on Fraternity concerns, from scholarship programs to the growth of Arrowmont. It is important to remember that convention activities are a very small part of the Foundation's agenda, and that donations may be made any time of the year.

Marianne Reid Wild Society

The Marianne Reid Wild Society recognizes those who have provided for the Foundation through a deferred gift. If you have made such a gift through your will, insurance policy or other estate-planning vehicle, please inform the Foundation Office to obtain information of Society Membership. All who informed the Foundation of their deferred giving plans prior to June 1993 are recognized as Charter Members:

Anonymous

Anonymous

Patricia Emens Anderson

Anne Chestnut Bartlett

Marion Jane Spearman Bengel

Elizabeth Bietsch Brizendine

Robert and Barbara Schwartz

Bromberg

Margaret Heller Church

Joan Robinson Clark

Maurine Stuart Dulin

Maxine Kruth Elkington

Marilyn Simpson Ford

Elizabeth Bailey Hall

Dorothy Nelsen Hunter

Alice Weber Johnson

Fay Joseph

Carolyn Ottinger Kovener

John and Marion Enggas Kreamer

Stanley and Evelyn Peters Kyle

Adrienne Hiscox Mitchell

Frances Bruning Murney

Ann Dudgeon Phy

Emilie Dean Pope Plake

Helen Moffett Russell

Lucille McCrillis Ryland

Patsy Lee Cox Shulko

N. W. "Jerry" Solomon

Sally Seabright Strang

Phyllis Carter Stucker

Lucinda Thornton Trabue

Carol Inge Warren

Aileen Aylsworth Welgan



The Foundation sponsored a convention reception honoring Charter Members of the MRW Society. Front: Evelyn Peters Kyle, Adrienne Hiscox Mitchell, Helen Moffett Russell, Marilyn Simpson Ford; Back: Alice Weber Johnson, Aileen Aylsworth Welgan, Ann Dudgeon Phy, Maurine Stuart Dulin.

Recognition and Memorial Gifts

This listing includes recognition and memorial gifts to the Pi Beta Phi Foundation from April 2, 1993 through September 1, 1993, excluding those gifts made during the 1993 Convention. Recognition and memorial gifts are listed in the Winter and Summer issues of *The ARROW*.

In Recognition of:

Janet Goode Durham, Wisconsin Gamma, '44
by Evelyn Peters Kyle
Evelyn Peters Kyle, Illinois Alpha, '30
by Ruth Neel Noble
Adrienne Hiscox Mitchell, Kansas Alpha, '45
by Ruth Granger Stauffer
Lena Pavey Morrow, Indiana Gamma, '14
by Donna Draper Welter
New Haven, Connecticut Alumnae Club
by Anne Elizabeth Varrone
Nancy Fogle Pollard, Arkansas Beta, '74
by Evelyn Peters Kyle
Southern Fairfield County, Connecticut Alumnae Club
by Anne Elizabeth Varrone
Judith Friend Strohm, Iowa Gamma, '51
by Suzanne Burchard Hewitt
Patricia Neal Todderud, Indiana Delta, '75, in recognition of my godmother's birthday
by Kathryn M. Clifford
University of Southern California Virginia Alpha Chapter
by Eugenia Betts Miller
Carol Inge Warren, North Carolina Beta, '58, upon her retirement as Fraternity GVPP
by Barbara Schwartz Bromberg

In Memory of:

Ethel Sanford Adams, Montana Alpha, '24
by Phyllis Fazzari Speer
Hallie Reece Adams, Kansas Alpha, '24
by Antelope Valley, California Alumnae Club

Dr. & Mrs. Allen, brother and sister-in-law of Myldred Allen Hightower
by Nancy Carlock Rogers
Iva See Allspaugh, Oklahoma Beta, '19
by Jo Jean Hicks Farquharson
Ann Dudgeon Phy
Patricia Bateman Sone
Nancy Bickel Barnhart, Oklahoma Beta, '47
by Ann Denker Webster
Frank Denker
Betty Blaul, Kansas Alpha, '33
by Adrienne Hiscox Mitchell
Ethel Mays Bradford, Utah Alpha, '30
by Ethel C. Bradford
Elizabeth Gillespie
Evelyn Reeves Hardy
Louise Hart Hipkins
Marjorie Allen Jones
Dr. and Mrs. Michael J. Langan
Mr. and Mrs. James S. Martin, III
Jean Walker
Deloise McFadden Bradley, Alabama Beta, '61
by Beverly Brice Harper
Tuscaloosa, Alabama Alumnae Club
Robin Fithian Briggs, Texas Gamma, '60
by Jan Threlkeld Moore
Sarah Phillips Burns, Oklahoma Alpha, '36
by Sarah Ellen Burns
Marion Pool Burton, Arizona Alpha, '46
by Tom and Jan Threlkeld Moore
Frances Brigrance Calvert, Arkansas Alpha, '40
by Katherine Black Rinehart
Dorothy Davis Stuck
Erin O'Brien Clary, Nevada Alpha, '61
by Susan Lombardi
Elizabeth Nixon Clegg, Indiana Alpha, '32
by Jan Threlkeld Moore
Anna Hanan Conrow, Pennsylvania Alpha, '27
by Southern Fairfield County, Connecticut Alumnae Club
Mary Francis Drake Cooley, Arkansas Alpha, '30
by Granville and Jill Thompson Harper
Sara Chapman Curtis, Colorado Alpha, '18
by Katherine Collins Rasmussen
Elizabeth Pyeatt Davis, mother of Priscilla "Prissy" Davis Gravely
by Nancy Carlock Rogers

Ruth Palmer Douglas, California Gamma, '39
by Contra Costa, California Alumnae Club
Karen Thompson Greenwood
Mary Ann Behlen Hruska
Bob and Marion Swanson Oster
Helen E. Fisher, Indiana Gamma, '28
by Bertha Coughlen Shelhorn
Janin Sinclair Hale, TX Delta, '66
by John, Sara and Mari-Kate Hopper
Margaretha Smith Hamilton, Illinois Alpha, '42
by Shirley McElroy Grier
Ruth S. Heseltine, Ohio Delta, '25
by Mary Humphris Wagner
Sarah Holmes Hunt, Wyoming Alpha, '26
by Helen Boucher Dix
Janet Goode Durham
Marilyn Simpson Ford
Alice Weber Johnson
Mary Ward King
Carolyn Pavletich Lesh
Helen Anderson Lewis
Sarah Ruth Mullis
Barbara Sands Olsen
Elizabeth Turner Orr
Sacramento, California Alumnae Club
Sally Perry Schulenburg
Jean Wirths Scott
Emily Russell Tarr
Sarahjane Paulson Vanasse
Lucy Baker Warner
Carol Inge Warren
Joann Rich Willey
Charlotte Keck Johnson, Illinois Zeta, '46
by Barbara Sands Olsen
Julia Ferrell Johnson, South Carolina Beta, '77
by Mary Alice Rose Edmonds
Louise Rosser Kemp, Oklahoma Alpha, '24
by Alice Weber Johnson
Sarahjane Paulson Vanasse
Frances Choate Kenner, Missouri Beta, '38
by John and Dorothy Martin
William Alvin Landreth, father of Jane Landreth Russell
by Gayla Velvin Ferree
Carolyn Pavletich Lesh
Carol Inge Warren
Katherine Rivers Lane, Montana Alpha, '29
by Susan Lombardi
Emily Schmid Larkin, Missouri Gamma, '39
by Eleanor Mason Earle

Sally L. Laughlin, Pennsylvania Epsilon, '55
by Jodie Hough Martinson

Zelle Whitmarsh Letts, Missouri Alpha, '20
by Emily Russell Tarr
Pauline Townsend Wise

Neil Levenson, husband of Betty Spangler Levenson
by Barbara Teall Hendricks

Mary Smith Mallory, Florida Beta, '40
by Eleanor and Russell Fisher
Betty Riddle Whitmire

Robert L. Manning, husband of Mary Jean Johnson Manning
by Nancy Carlock Rogers

Patricia Tally Mather, California Delta, '42
by Richard and Beverly Sinclair Elliott
Nancy Snow Hogan

Terri Michelle Mauer, Illinois Theta, '91
by Illinois Theta Chapter

Glee McCrary McKay, Texas Zeta, '77
by Tyler, Texas Alumnae Club

Lois Butler Milan, Nebraska Beta, '22
by Richard D. Dohma

Carolyn Langan Miller, Kentucky Alpha, '55
by Carolyn Krause Maddox

Dorothy Weaver Morgan, Nebraska Beta, '29
by Helen Boucher Dix

Mary A. Morledge, Nebraska Beta, '63
by Omaha, Nebraska Alumnae Club

Elizabeth Newberry Motycka, New York Alpha, '23
by Manchester Area, Connecticut Alumnae Club

Linda Miller Naylor, Kansas Alpha, '57
by Linda Rankin Ezell

Emily Guillaume Nelson, Kansas Alpha, '92
by Sara Minning Shoemaker

Kathryn Mead Palmer, Indiana Gamma, '18
by Marilyn Lindsay Mead

Mary Blackman Parsons, Kansas Beta, '33
by Frances Farrell Ross

Tammi Tutt Ray, Arkansas Beta, '89
by Teresa Hastings

Caroline Mills Riddle, Florida Beta, '37
by Barbara Sands Olsen
Jean Wirths Scott
Carol Inge Warren

Elizabeth Schneider Rogers, Texas Alpha, '32
by Jane Clark Owens

Kathryn Becker Rogers, Nebraska Beta, '25
by Margaret Robinson Thompson

Barbara Hibbitt Rollins, Kentucky Alpha, '54
by Carolyn Krause Maddox

Elizabeth Purdum Schilling, Montana Alpha, '29
by Edith Jessop De Weese

Mary Kessenich Schmitz, Wisconsin Alpha, '32
by Janith Scanlan Shaffer

Margo Sullivan Sheahan, Ohio Zeta, '56
by Richardson/Plano, Texas Alumnae Club

Margaret Shepley, Assistant Controller in Central Office
by Mary Ann Behlen Hruska
Carolyn Pavletich Lesh
Les and Polly Russell
William and Barbara Ehni Van Luven
Carol Inge Warren

Roderick Steddum, husband of Eleanor Morrison Steddum and father of Ellen Steddum Freaner
by John Freaner

Julia Mabel Toombs Stevenson, Indiana Alpha, '10
by Sarah Hallet
Nick Alan King
Ronald and Shirley King
Gerald Stevenson

Anne Finch Taylor, Texas Alpha, '37
by Georgia Alpha Chapter
Caroline Burson Thrasher

Monda Hosey Thompson, Texas Alpha, '34
by Nancy Loffland Brackett

Sarah Welliver Thompson, Illinois Epsilon, '29
by Joan Carroll MacArthur

Horace J. Vanasse, husband of Sarahjane Paulson Vanasse and father of Joy Vanasse Goodenough
by Bill and Marilyn Simpson Ford
Alice Weber Johnson
Jean Wirths Scott

Barbara Evans Whipple, Kentucky Alpha, '51
by Carolyn Krause Maddox

Marianne Reid Wild, Kansas Alpha, '24
by Helen Boucher Dix

Mary Jane Wilson, Illinois Beta-Delta, '43
by San Francisco, California Alumnae Club

Constance Drake Wisda, California Delta, '43
by Sara Lee Swafford

Mary (Penny) Breeden Wyatt, Wisconsin Beta, '38
by Robert Wyatt



Pi Phi donors and Foundation Trustee members enjoy the Foundation's Academy of Angels Dinner at the 1993 Convention. Seated: Janet Goode Durham, Betty Blades Lofton, Charlotte Ann Eckel Edwards, Jean Wirths Scott, Ann Dudgeon Phy; Standing: Mary Ann Behlen Hruska, Adrienne Hiscox Mitchell, Carolyn Helman Lichtenberg, Dawn Sheeler Ford, Lucinda Trabue.

Alumnae Continuing Education Scholarship Recipients Selected

Pi Beta Phi Foundation Recipients

With pride, the Pi Beta Phi Foundation has awarded its first Alumnae Continuing Education Scholarships to five worthy Pi Phi alumnae for the 1993-94 academic year. Each of the recipients is an active member of an alumnae club, has been out of school at least two years, and is involved in a course of study to enhance career qualifications.

Nancy Looney Henry, Colorado Gamma, Fort Collins Area Alumnae Club, a social worker since 1985, was also a scholarship winner last year. As a master's degree candidate in the School of Social Work at Colorado State University, Nancy will be doing an internship this year to complete a research project. In addition to her academic pursuits, Nancy has served on the Colorado Gamma Alumnae Advisory Committee since 1975 and is involved with the area Panhellenic.

Charlotte R. Halsema, Indiana Delta, Indianapolis, Indiana Alumnae Club is Fundraiser Chairman in her alumnae club and serves on the Indiana Gamma Alumnae Advisory Committee. Charlotte is working to complete an associate's degree in nursing at Indiana University.

Pam Zenger, Kansas Beta, Manhattan, Kansas Alumnae Club, is working to complete a bachelor's degree in elementary education from Kansas State University. Pam has served her club as ACRIC and as vice president.

Donna Cunningham Wood, Texas Zeta, Dallas, Texas Alumnae Club, teaches kindergarten and will attend East Texas State University to complete her master's degree. Her goal is to qualify as an elementary school principal and eventually earn a doctorate in education.

Mary E. Dickey, Tennessee Delta, Memphis, Tennessee Area Alumnae Club, currently an elementary school teacher, will use her scholarship to pursue a master's of education in curriculum and instruction at Memphis State University. Mary served four years on the Alumnae Advisory Committee at Tennessee Delta.

Pi Beta Phi Fraternity Recipients

The Alumnae Committee for Continuing Education is pleased to announce recipients of Alumnae Continuing Education Scholarships for the 1993-94 academic year. Each of four \$500 winners is a committed and active volunteer outside of her home and involved in Pi Phi as an alumna.

Sheryl L. Ball, Pennsylvania Eta, Boston, Massachusetts City Alumnae Club, is enrolled as a full-time student in the Boston School of Occupational Therapy at Tufts University. She will use her scholarship for living expenses. Sheryl served on the Founders' Day and Philanthropy Committees for her alumnae club.

Susan L. Gruber, Colorado Gamma, Southern Fairfield County, Connecticut Alumnae Club, is currently a member of the Alumnae Advisory Committee for Connecticut Beta. She plans to pay tuition and textbook fees with her scholarship money. Susan will study information technology at Fairfield University so that she can become a research analyst and consultant for intelligent document management.

Michelle Laub Griffin, California Gamma, North Woodward, Michigan Alumnae Club, will attend Wayne State University in Detroit part-time to study fine arts with an emphasis in interior architecture and design. She will pay tuition and buy art supplies and books with her scholarship money. Michelle has served her alumnae club as Vice President for Membership and Programs and on various club committees.

Mary Walton Koronowski, Virginia Delta, St. Louis, Missouri Alumnae Club, has served her club as Hospitality Chairman, Corresponding Secretary/Newsletter Editor, and Volunteer Display Coordinator for Sign of the Arrow Gift Shop. She is a candidate for a master's degree in public relations/media communications at

Webster University in St. Louis, and will apply her scholarship toward tuition.

1992-93 Recipient Update

Last year's scholarship recipients expressed gratitude to Pi Beta Phi for the money and also for the faith and emotional support which the award demonstrates.

Celeste Ulrich Crowder, Texas Gamma, was a full-time student at Texas Christian University earning double certification at the secondary level in art and special education. Celeste is a 26-year member of the Arlington, Texas, Area/Mid Cities Alumnae Club and was the club delegate to the 1993 Convention.

Marla Klostergaard Meyer, South Dakota Alpha, has finished one year of nursing school. The scholarship money was used to pay tuition and fees. She is in the process of moving to Fargo, North Dakota, where her husband has taken a new job. She plans to finish her BSN degree there. Her goal is to work in a local hospital in pediatrics or obstetrics/gynecology.

Jennifer Morford Reed, Indiana Delta, is finishing her first year with her goal of a master's degree in audiology. She used her scholarship money to pay for tuition and books. "Thank you so much Pi Phi for making my journey a little easier with your financial support. I would suggest to anyone interested in continuing their education, to plunge in and enjoy -you can do it!"

Rosalie Smith Watters, Washington Beta, has taught elementary education since 1968 and has completed a master's of education in professional development at Heritage College in Toppenish, Washington. She is a 15-year member of the Fanny Whitenack Libbey, Yakima, Washington, Alumnae Club currently serving as vice president. Rosalie used her scholarship to pay for her master's project. She said she would have been unable to finish if it had not been for the scholarship.

Nancy Looney Henry is completing her second year of graduate school as a master's candidate in the School of Social Work at Colorado State University as she continues to work full-time as a social worker at two kidney dialysis units. She applied her money toward tuition and had a 3.83 grade point average after three semesters.

ARROWMONT

by Cynthia Huff

Reminiscing with the First Board of Governors of Arrowmont

by Kay Murray Pirrong,
Wisconsin Gamma,
Chairman, Board of
Governors - 1985-1990

With every issue of *The ARROW* I am delighted and gratified to read about the happenings at Arrowmont...a long sought program being instituted, a new building under construction and projects (that were not even imagined in my tenure) in the planning stages.

One of my thoughts has been that if I am in awe, how do early members of the Board of Governors perceive the wonders they have wrought. To answer this question, I reminisced in a series of telephone conversations with various members who served on the first Arrowmont Board of Governors.

The formidable objective they were given for their tenure as board members was to "put into reality the Centennial Project approved by the 1967 Convention." As envisioned by its first Director Marian Heard, Tennessee Gamma, the project was to establish a year-round, structured craft school that would offer credits through the University of Tennessee. The school was to provide a place of learning for students of all ages, skills and backgrounds. It was to be a leader in the art and craft movement that would set the standard – the benchmark – toward which other institutions could aim. These goals translated into constructing a studio building, upgrading existing housing, building a new dormitory, and offering innovative programming. Unfortunately, the amount of



funds needed dictated that housing and programming would have to be addressed over the long term.

First on the agenda was the design of a studio building. Grand Council retained a firm of architects from Chicago. After seeing the terrain, the firm concluded that no building of this size could be built on the property. The Board, believing that a local firm would not be intimidated by the limitations of the site, then contacted Hubert Bebb of Community Tectonics in Gatlinburg. The project became very dear to Mr. Bebb, and he, together with Marian Heard and the School's Executive Coordinator Lucile McCutchan Woodworth, Missouri Beta, devoted much time and effort to creating the "perfect building." Their efforts were rewarded when the Emma Harper Turner building won an Award of Merit from the American Institute of Architects and the American Association of School Administrators in 1969.

The Board undertook many projects to raise money for the building. Among them were: printing and selling 10,000 Arrowmont Cookbooks pro-

Members of Grand Council and the Board of Governors of Arrowmont School of Arts and Crafts wait for the "cornerstone ceremony" to begin October 18, 1969.

duced by early board member Carolyn Kovener, Iowa Alpha; selling paper shingles for \$1 to defray the cost of the roof; selling chairs for the auditorium at \$50 apiece; and promoting Arrowcraft sales and In Memoriam donations through *The ARROW*. However, it was the funds provided by the Fraternity that ensured the success of phase I.

In addition to creating the proper environment, the Board needed to promote Arrowmont to members of the Fraternity and to potential students and teachers. The most ambitious program was a national tour of craft items produced during summer classes. The traveling exhibit was organized by board member Allece Locke Garrard, Oklahoma Alpha, and her husband Tom. A number of footlockers containing ceramics, enamels, weavings, etc. were shipped to 30 alumnae clubs coast to coast for showings in their local

areas. It was a logistical marvel and one that would be difficult to repeat today.

Not all time was spent in serious discussions. Most members remember vividly the laying of the cornerstone in 1969. It must indeed have been a sight to see twenty-five members of the Board and Grand Council, all in yellow construction helmets and led by Sis Mullis, South Carolina Alpha, pushing Miss Olivia (Olivia Smith Moore, Missouri Alpha) in her wheelchair, traipsing up and down the ramps while Mr. Bebb escorted them on a tour of the partially finished studio building. Also, the selection of a name offered some lighter moments. All agreed that the "Arrow in the Smokies" title of the former summer Craft Workshops was too long. Various frivolous and serious alternatives were offered and from the final three, Arrowmont was chosen. It combined both the symbol of Pi Phi and a reference to the mountainous area where the school is located. Marian Heard held one of the few dissenting opinions correctly forecasting that it would forever be confused with Arrowcraft.

Members of the first Board take great pride in their involvement with the beginning years of Arrowmont and what Arrowmont is today. They find it rewarding to see that their long range plans have come to fruition and that the School is still a benchmark. In the words of former Chairman Betty Yelm Kingman, Colorado Beta: "I am confident that Arrowmont continues to evolve as a valuable asset for Pi Beta Phi, for the University of Tennessee, and even for Gatlinburg. Far beyond its educational importance for the arts and crafts, it contributes to the ethical, philosophical and even spiritual qualities of our existence."

The current \$2.3 million Campaign for Arrowmont ensures that the dreams of the Pi Phis of a quarter of a century ago are realized and expanded. We shall continue to enrich the lives of all – children, adults and senior citizens – through art.

First Board of Governors (1967)
 Elizabeth Yelm Kingman, *Chairman*;
 Henrietta McCutchan Huff, *Secretary*;
 Olivia Smith Moore, *Treasurer*; Christine Yerges Conway; Geraldine Hall Dalton; Beth Olwin Dawson; Allece Locke Garrard; Betty Bailey Hall; Hesperia Aylesworth Henderson; Lucile Jennings; Carolyn Ottinger Kovener; Sarah Mullis; Jean Dunbar Socolowski; Jean Bobst Venable; Mariantha James Williams.



North Dakota Alpha Jennifer Wright, a recipient of a Isabel Mulholland Cramer Scholarship, buries pots for a pit firing during a raku workshop taught by Patrick Crabb July 19-30.

Pi Phis attending workshops at Arrowmont the week of June 21-25 were Kila Herland Larson, Oregon Delta; Jennifer Hoffman, California Eta; Nancy Huntley Thompson, California Gamma. Jennifer was a recipient of the Isabel Mulholland Cramer Scholarship. She participated in a quilting workshop taught by Susan Webb Lee.



Pi Phi Arts Weekend

Ohio Delta Nancy Ericsson Hern prepares to rinse a sheet of marbled paper.

Marbling is just one of the classes that will be offered during Arrowmont School's 4th Annual Pi Phi Arts Weekend, May 5-8, 1994.

For information, call Arrowmont at 615/436-5860.

New Resident Artists Involved in Numerous Programs

Arrowmont welcomed four new resident artists in September for the third year of its Artist-In-Residence program. Artists from Oklahoma, Ohio, and Wisconsin were selected as resident artists, and even before they had a chance to move into their studio spaces at Arrowmont, they were scheduled to teach during Arrowmont's fall community classes.

The residents will also be teaching periodically at Sevier County's Wearwood School, this year's target school for the Dallas Alumnae Club's Rural Outreach Program. Wearwood has nine faculty members, 120 students in grades kindergarten through eighth, and no full-time art teacher.

In recognition of Arrowmont's past success with its county-wide Artist in the Schools Program, the Tennessee Arts Commission has awarded Arrowmont an Arts in Education Grant to provide stipends for resident artists visiting Sevier County Schools during the current school year.

The start of residency program's third year also saw the inauguration of The Trabue Professional Arts Program for Women. Resident artist Mary Perry, a photographer from Athens, Ohio, is the first recipient of the scholarship which is funded by the women of the Trabue family and provides financial support for a woman resident artist during her nine-month tenure at Arrowmont.

Sharing the Resident Artist Studio Complex with Mary is Lisa Bare, a ceramic artist from Worthington, Ohio, John Finney, a painter from Edmond, Oklahoma, and James Jones, a sculptor from Madison, Wisconsin.



This chili pepper coat with blinking lights was made by Houston, Texas Pi Phi Mary Jean Fowler. The coat was given to Arrowmont to be sold during one of the School's two annual summer art auctions. The 1993 auctions raised \$9,500 for Friends of Arrowmont Scholarships. The coat is modeled by Arrowmont Studio Assistant Mary Duwyenie.



Pi Phis attending Arrowmont workshops the week of June 14-18 were California Epsilon Diane Gamble Briney, Illinois Eta Helen Moffett Russell, Tennessee Gamma Barbara Blanks Bullard, recipient of the Margaret Marshall Wood Scholarship, and Mississippi Beta Susan Barnett.



Suzannah Hider of Athens, Georgia was the recipient of the Helen Anderson Lewis Scholarship. She studied Stone Setting with Pat Flynn, July 12-16, 1993.

Paperworks '93

In September, Arrowmont School of Arts and Crafts was the site of "Paperworks '93," a Southeast regional papermaking workshop organized by Ellen Zahorec of Brevard, North Carolina. The workshops were held in conjunction with the touring papermaking exhibition, "Paper USA/ Finland: Contrasts and Connections" which featured works by 13 American and 13 Finnish artists. The workshop series was popular with participants, and one artist came from Finland to join in on papermaking demonstrations, covering topics such as latex molds, Nepalese papermaking, graphite surfaces, and multicolor paper layering.

After leaving Arrowmont in October 1993, the handmade paper show will travel to North Carolina, Michigan, Georgia, Florida, Ohio, and to the Embassy of Finland in Washington, D.C., before it crosses the Atlantic for exhibition in Helsinki.

Campaign



“You’re Invited to Join the Party!”

A party? Yes, a Mad Hatter’s Phantom Tea Party. All alumnae in non-alumnae club areas will be receiving an invitation to enjoy a cup of tea with their Pi Phi sisters from around the world. This party will be held on Tuesday, March 15, 1994. Just think – thousands of Pi Phis on that day, united in purpose and enjoying Pi Phi thoughts and memories. No silver to polish, no dishes to wash, no food to prepare. Just time for a cup of tea, while remembering college days, alumnae friends and the twelve Founders. Many Pi Phi alumnae clubs also will participate in this national Mad Hatter’s Phantom Tea Party. It is not unusual for groups to hold phantom tea parties as fundraisers, but this may be the first “international non-event.” Another first for Pi Beta Phi!

As part of the Campaign for Arrowmont, a committee was formed to choose a designated gift in the new dor-

mitory that would be from Pi Beta Phi alumnae. The committee selected the third floor of the dormitory. This floor has 12 bedrooms and will be known as The Founders’ Floor; each bedroom being named for one of the Founders.

The Combined Club Leadership Gift, as the project is known, was introduced with a skit to club delegates at convention. The Mad Hatter, Alice at Arrowmont and the White Rabbit explained the project. The goal is to raise \$200,000 to name The Founders’ Floor. Alumnae clubs are pledging \$1,000 to be paid over a three-year period and will be fulfilling their pledge with fund-raisers of the club’s own choosing or by asking club members to pledge \$12.50 per year for three years. The Mad Hatter’s Phantom Tea Party will be the single international fundraising event linking all Pi Phis in support of naming The Founders’ Floor.

Whether you are a club member or reside in a non-alumnae club area, please join thousands of Pi Phis in naming the third floor of the new dormitory – and dedicating it in memory of the twelve Founders. Be part of the

Pi Beta Phi non-party goes on March 15 by responding to the invitation you will receive in the mail, by joining in your alumnae club’s event or by contacting the Pi Beta Phi Foundation office for details.



Committee members Alice at Arrowmont (Pat Emens Anderson, South Carolina Alpha), the White Rabbit (Martha McWilliams Weishahn, Maine Alpha) and the Mad Hatter (Ann Denker Webster, Arkansas Alpha, Chairman) dressed the part for a convention skit announcing a Mad Hatter’s Phantom Tea Party and plans for a combined alumnae gift to name the third floor of Arrowmont’s new dormitory The Founders’ Floor.

Campaign Questions

Q. What is the dollar goal in the Campaign for Arrowmont?

A. \$2.3 million dollars

Q. How much has been pledged and received to date?

A. Just over \$1,600,000.

Q. For what will the money be used?

A. A new dormitory... Artist in Residence program (building and endowment including scholarships)... New and remodeled studios (painting, wood and drawing)... Childrens’ Program... Gallery endowment.

Q. Who are the donors to date?

A. Fraternity and Foundation officers, Arrowmont Board of Governors, Campaign Committee, Leadership Clubs and Donors, Friends of Arrowmont

Q. Will there be a general solicitation?

A. Yes, as leadership calls continue, support will be sought from Pi Phis everywhere and from Arrowmont students and faculty.

Q. How does one contribute?

A. Cash, appreciated stock, three-year pledge, matched gift from employer... there are many ways. Contact the Campaign Committee or the Pi Beta Phi Foundation office for help arranging your gift.

Q. Who is conducting the Campaign for Arrowmont?

A. The Pi Beta Phi Foundation is conducting the campaign on behalf of Arrowmont. A nine member Steering Committee chaired by Jean Wirths Scott and several sub-committees oversee campaign activity.

Q. How will we hear of Campaign progress?

A. Campaign news will continue to appear in this section of *The ARROW*, in the Foundation Newsletter and in mailings from Arrowmont.

Celebrating 125 Years of Friendship: The History of the Quilt

The beautiful Pi Beta Phi Friendship Quilt, made in recognition of the Fraternity's 125th Anniversary, was presented to the Fraternity at the 1993 Convention in Orlando, Florida. The quilt was on display throughout the convention, where it drew many admirers. All thought the quilt was beautiful and that it reflected the diversity of the membership, their feelings about the Fraternity, and the strength of many coming together with one purpose in mind.

More than 160 alumnae clubs contributed squares with varying artwork in the center of each block. In addition to the club squares, one was made for the members of Grand Council to sign, one contained the Founders' names, one was for the committee and another for the women who worked on the quilt to sign.

The San Diego Alumnae Club Quilters Interest Group took on the big job of quilting the Friendship Quilt for the Fraternity. It was set up on a frame in Marilyn Lindsay Mead's quilting studio. Work was started mid-winter of 1992, and the quilting was finished by Founders' Day 1993. The hours required were many, but the quilting generated a lot of conversation and fun as it has for many generations of



DeAnn Wright Reynolds, Lucinda Trabue, Marilyn Lindsay Mead, C.A. Eckel Edwards, Karen Emberton and Ann Denker Webster, members of the 125th Anniversary Committee and San Diego quilters admire the quilt on display at the 1993 Convention.

women, making the time slip by quickly. The quilters were: Julie Baker Adkins, Betzy Bruset Baker, Jerelyn Wright Biehl, Ann Hammond Blackwell, Karen Emberton, Connie Chavez Ewens, Jill Reynolds Fiero, Mary Jean Harris Holmes, Nancy Skelton Johnson, Cindy Davis Mead, Marilyn Lindsay Mead, Joan Jefferson Reynolds, DeAnn Wright Reynolds, Marian Knight Turner, Ann Denker Webster. They are especially indebted to Karen Emberton for her help in developing the Friendship Quilt idea and Joan Reynolds for sewing the squares together, no small task.

The quilt concept was created by 125th Anniversary Committee members Charlotte Ann Eckel Edwards, Lucinda Trabue, and Ann Denker Webster. Following convention, the quilt will hang in the new dormitory at Arrowmont as a lasting tribute to the women of Pi Beta Phi.



Each year the University of Oklahoma Panhellenic presents an award to the person who best epitomizes the goals of fraternities for service throughout the years following college. This year the committee honored Oklahoma Alpha Sue Ann Hyde with the Outstanding Greek Alum Award for years of outstanding service to the Greek and civic communities. The National Association of Community Leadership has also recently recognized Sue Ann with a 1993 Distinguished Leadership Award at the 14th Annual Leadership Conference held in Tulsa, Oklahoma. Sue Ann has served as executive director of Leadership Oklahoma, Inc., president of the Junior League of Oklahoma City and has given countless hours and creative services to civic and service organizations in the city. She is well known to Oklahoma Pi Phis through her travels as Alumnae Province President and her dedicated work on the Alumnae Advisory Committee.

Indiana University Pi Phis from the pledge class of 1962 returned for Indiana Beta's Centennial Celebration in April. Standing: Katy Chapin Dessent, Cheryl Fike Topoligus, Susie Crouch Bornt, Nancy Gift Needham, Sally Webb Amstutz, and Mary Jo Thompson Carlson. Seated: Carole Miller Finkelmeier, Heather Whittemore Harper, and Dolly Weninger Hunnell.





Texas Alpha June Gripper Grissom, a graduate of the University of Texas, is co-founder and publisher of Phideaux Publications in New Orleans, Louisiana. She is presently involved in graphic designing and writing.



Indiana Gamma Susan Warsaw has joined The Joey Reiman Agency as Director of Broadcast Production. For the past eight years she has been one of the most sought-after free-lance producers in the industry. Her clients have included Long John Silver's, Pepsi, Ford Motor Company, Wal-Mart, Texaco, IBM and Coca-Cola.



In August, Grand President Jo Ann Minor Roderick and Grand Vice President of Collegians Beth van Maanen Beatty organized an officer training for new Directors and new Collegiate Province Presidents at Central Office in St. Louis, Missouri. Standing: Sigma CPP Mindy Holbrook Jones, Eta CPP Karlyn Watson Sullivan, Director of Alumnae Records Emily Russell Tarr, Zeta CPP Margaret Batson Ballard, Alpha-Beta CPP Michelle Murrell Gosoco, and Beta CPP Debbie Hawkins. Seated: Director of Alumnae Extension Mary Lu Pendergrast Meixell, Gamma CPP Holly Means, and Beth Beatty.

Cleveland Releases Second Album

Tennessee Gamma Ashley Cleveland, a rock/pop recording artist on RCA records, is currently promoting her second album, *Bus Named Desire*.

Born in Knoxville, Tennessee, Ashley first fell in love with music while listening to the hymns sung in her local Presbyterian church. She taught herself guitar, absorbed the sounds of such personal favorites as Stephen Stills and James Taylor, and followed a long, winding road that finally took her to Nashville.

Although she struggled for three years, Ashley finally found steady work as a background musician and guitarist. When she began participating in "songwriter's nights," in the round performances at local clubs, she attracted a strong following gleaned from Nashville's music elite. Eventually, Ashley was working with the best of the best Emmylou Harris, John Hiatt, Etta James, Patty Smythe and many more.

But it was not until she performed on a Memphis Horns album, with John Hiatt, Steve Winwood, Joe Cocker and Robert Cray, that Ashley finally found her record deal. Atlantic Records'



founder Ahmet Ertegun was so impressed by the young singer's vocal presence that she was signed within three weeks to the label. Years of hard work finally paid off. Her debut album, *Big Town*, was released in 1991 and received critical acclaim. She left Atlantic Records to sign with the smaller, more personal Reunion Records in early 1993.

Ashley Cleveland's debut Reunion/RCA release, *Bus Named Desire*, co-produced by the Grammy-nominated production team of her husband, guitarist Kenny Greenberg, and Wally Wilson, is a reflection upon love and loss, divine inspiration and bitter disappointment. Kinetic, expressive and deeply intelligent, Ashley's music reflects an extraordinary woman's take on the tapestry of her life.

Holt House

Contributors' Honor Roll

The Holt House Committee wishes to thank all of the chapters, alumnae clubs and individuals for their financial support during the year ending June 30, 1993.

In recognition of those who have contributed \$50.00 or more, the following are honored:

\$250-500

California Delta
Illinois Zeta
Texas Alpha

\$150-249

Dallas, Texas

Arkansas Alpha
California Theta
Louisiana Beta
Missouri Alpha
Oklahoma Alpha
Oklahoma Beta
Texas Delta

\$100-149

Bellevue-Eastside,
Washington
Indianapolis, Indiana
Hinsdale-Naperville, Illinois
Lake County, Illinois
North Shore, Illinois
Oklahoma City, Oklahoma
Omaha, Nebraska
Pasadena, California
Peoria, Illinois
Philadelphia-Main Line,
Pennsylvania
Richardson-Plano, Texas
Toledo, Ohio
Tulsa, Oklahoma
Westchester, New York
Whittier, California

California Zeta
California Iota
California Lambda
Colorado Gamma
Illinois Theta
Texas Zeta

\$75-99

Fort Wayne, Indiana
La Canada, California
Lake Shore, Illinois
Long Beach, California
New Orleans, Louisiana

North Woodward, Michigan
San Diego, California
San Francisco, California
Wichita, Kansas

Oregon Gamma
Wisconsin Alpha

\$50-74

Arlington Heights, Illinois
Austin, Texas
Bloomington, Indiana
Boulder, Colorado
Chicago West Suburban,
Illinois
Clearwater, Florida
Cleveland West, Ohio
Columbus, Ohio
Dayton, Ohio
Decatur, Illinois
Denver, Colorado
Fort Smith, Arkansas
Galesburg, Illinois
Kansas City,
Missouri/Shawnee
Mission, Kansas
Los Angeles-Santa Monica,
California
Madison, Wisconsin
Monmouth, Illinois
Naples, Florida
Norman, Oklahoma
North San Diego County,
California
Northern Virginia
Phoenix, Arizona
Rockford, Illinois
St. Louis, Missouri
San Fernando Valley,
California
Seattle, Washington
Shreveport, Louisiana
South Coast, California
Southlake, Indiana
Stillwater, Oklahoma
Tyler, Texas
Tucson, Arizona
Ventura County, California



Maxine Kruth Elkington

Colorado Alpha
Indiana Alpha
Iowa Gamma
Kentucky Alpha
Pennsylvania Eta
Pennsylvania Theta
Texas Eta
Virginia Zeta
Virginia Eta
Washington Beta

Pi Beta Phi

Friendship Fund

FOUNDERS' CIRCLE (\$2500 or More)

ALABAMA BETA

Camille Dunkin Yeldell

CALIFORNIA GAMMA

Frances Tanquary Nutten

ILLINOIS ALPHA

Evelyn Peters Kyle

INDIANA DELTA

Janice Kincaid Clifford

IOWA BETA

Alice Sayre

IOWA ZETA

Edith Mitten Burns

KANSAS ALPHA

Adrienne Hiscox Mitchell

LOUISIANA BETA

Judith Walker Gibbs

NEVADA ALPHA

Patricia Wilson Cross

OHIO ETA

Dana Hart

OREGON BETA

Sara Hart Kimball

SOUTH CAROLINA ALPHA

Sarah Ruth Mullis

TEXAS GAMMA

Katie Atkinson Heck

Sheila Mills Verity

ARROW CIRCLE (\$1000 to \$2500)

ARIZONA ALPHA

Diane D. Burkhart

Anne Busch Hills

Jane Landreth Russell

CALIFORNIA BETA

Betty Hogan Bechtel

Marilyn Tupper Doe

Anne Chew Melbye

Patricia Sumner Paulson

Marjorie Kelly Webster

CALIFORNIA GAMMA

Margaret Forbes Turner

CALIFORNIA DELTA

Peggy Noble Deane

Beverly Lake Keith

CALIFORNIA EPSILON

Susan Wille Friedkin

COLORADO ALPHA

Dorothy Bell Lester

Maxine Cooley Montgomery

Margaret Morton Sprick

COLORADO BETA

Lucille McCrillis Ryland

ILLINOIS BETA

Eleanor Inness Mieth

ILLINOIS BETA- DELTA

Mary Mullins Hinz

ILLINOIS DELTA

Carolyn Woods Shiner

ILLINOIS EPSILON

Mary Clark Christensen

Patricia Neal

ILLINOIS ZETA

Barbara Devry Balsley

Mary Jackson Deutschbein

Pi Beta Phi thanks those alumnae who contributed to the 1992-93 Friendship Fund. Your gifts represent a steadfast dedication to the purposes of the Fraternity and a commitment to continued excellence in the future. Donors are listed whose gifts were received between July 1, 1992 - June 30, 1993.

Nancy Lohuis Hamilton

Barbara Sands Olsen

Mary Jane Chandler Seamans

INDIANA GAMMA

Joyce Lillibridge Parks

Mary Frances Ogle Warnock

INDIANA DELTA

Marilyn Mueller Merrill

Jeanne Busenbark Robins

Ethel Gillespie Smith

INDIANA EPSILON

Sally Shield Lange

Jane Alvis Smiley

INDIANA ZETA

Lucy Baker Warner

IOWA GAMMA

Margaret Proctor Garrecht

Dorothy Gibb McGowan

Ethel Butcher Shogren

IOWA ZETA

Mary Stephenson Stilson

KANSAS ALPHA

Hallie Reece Adams

Suzanne Sentney Brown

Mary-Margaret Starr Cromb

Ann Blair Dalby

Barbara Varner Frizell

Margaret Sandzen Greenough

Joan Scholes Hill

Elizabeth Burke Kane

KANSAS BETA

Vera Mowery McAninch

Peggy Proffitt Quattlebaum

KENTUCKY ALPHA

Sabra Hansen Qua

MASSACHUSETTS ALPHA

Lillian Malley Vernon

MICHIGAN BETA

Karen Stuck Borda

Margaret Gardner Christiansen

Dorothy Tisch Dawley

Gretchen Riggs Hoenecke

MICHIGAN GAMMA

Nanette Olin Peterson

MINNESOTA ALPHA

Marilyn Noeske Baldwin

Lorraine Hegvold Freeberg

MISSOURI ALPHA

Joanne Hunt Hook

MISSOURI BETA

Helene Higgins Bauer

MONTANA ALPHA

Carol Nylander Sorenson

NEBRASKA BETA

Marilyn Simpson Ford

Margaret Robinson Thompson

Margery Laing Weil

NEW YORK ALPHA

Margret Ogden McElfresh

NEW YORK DELTA

Elisabeth Reamer Carson

Phyllis Edmunds Dake

NORTH CAROLINA BETA

Susan Disney

Dorothy Henry Granberry

Carol Inge Warren

OHIO ALPHA

Virginia Hoover Franklin

Jane Bagley Goddard

OHIO BETA

Marilyn Messner Haayen

Phyllis Schneider Lawrence

Mary Reid Schiff

Mildred Baker Shively

Mary Moulton Witte

OHIO DELTA

Margaret Moltrup Jannuzi

OHIO ZETA

Barbara Rieck Heminger

OKLAHOMA ALPHA

Grace Pile Bowles

Lou Ann Montgomery Carter

Gayla Velvin Ferree

Alece Locke Garrard

Dorothy Standifer Ludlum

Anna Seidenglanz Mason

Shirley Smith Samis

Betty Hunt Schneider

Mrs. Charles S. Wise

OKLAHOMA BETA

Jean Orr Donaldson

Robin Cypert King

Linda Hink Kissler

PENNSYLVANIA GAMMA

Myra De Palma Reimer

SOUTH CAROLINA ALPHA

Vee Church Hyman

SOUTH DAKOTA ALPHA

Allene Chiesman

Marjorie Townsley Rawlins

TENNESSEE GAMMA

Marian G. Heard

TEXAS ALPHA

Beryl Longino Bentsen

Hattie Wallace Park

Patsy Dunn Singer

Barbara Esgen Stieren

TEXAS BETA

Nancy Dial Crisler

Jennie Blackman Germany

Margaret Milam McDermott

Grace Neuhaus Richards

Amy Hillenbrand Weyhrauch

Sue Trammell Whitfield

TEXAS DELTA

Nancy Almand Crim

Carolyn Pavletich Lesh

UTAH ALPHA

Betty Paine Hunefeld

VIRGINIA GAMMA

Maurine Stuart Dulin

WASHINGTON ALPHA

Mary Shipman Lomen

WEST VIRGINIA ALPHA

Carolyn Eberly Blaney

WISCONSIN GAMMA

Janet Goode Durham

WYOMING ALPHA

Gertrude Scanlon Ortiz

LOYALTY CIRCLE (\$500 to \$1000)

ALABAMA ALPHA

Virginia Venable Wesson

ALABAMA BETA

Cynthia Smith Russo

ALABAMA GAMMA

Kathleen Wager Ewing

Catherine Dixon Roland

ARIZONA ALPHA

Sallie Holloway Campbell

Elizabeth Landram Roepeke

ARIZONA BETA

Linda Narramore Katz

ARKANSAS ALPHA

Lois Bailey Moore

Carolyn Van Ness Smith

Catherine Ware Whiteside

ARKANSAS BETA

Nancy Fogle Pollard

CALIFORNIA BETA

Eleanor Breed Dumm

Charlotte Ham Gerdes

Betty Rohde Hall

Elizabeth Early Janopaul

Harriet Hess Phillips

Shirley Ruxton Soper

CALIFORNIA GAMMA

Shirley Warren Boren

Margaret Johnson Corkett

Frances Johnson Fuller

Marilyn Holter Jones

Bette Oxnam McCormack

Barbara Huston Miller

Shirley Tanner

Penelope Waters Taube

Ethel Robertson Weber

Jill Carlson Wondries

CALIFORNIA DELTA

Nicole Ann Carter

Betty Fowler French

Doreen Demond Marshall

Helen Davis Wilson

CALIFORNIA EPSILON

Amy A. Kasznel

Sherry Bell O'Neil

CALIFORNIA ZETA

Anne Geary Nissen

Marion Swanson Oster

Sally Cooksey Reynolds

COLORADO ALPHA

Ruth Morris Keesling

Helene Nelson Krohley

Lois Saltmarsh Shwayder

Jonnie Miller Soper

COLORADO BETA

Deborah Walker Stamps

COLORADO GAMMA

Emily Robinson Kunde

Linda Rankin Schenkein

D.C. ALPHA

Patricia Davis Coffee

Joanne Smith Omdahl

Mary Hudson Rowzee

Mildred Volandt Stearley

FLORIDA ALPHA

Ruth Boisch Gordon

Inez Hill Nichols

FLORIDA BETA

Margaret Strum Allee

Janice Ogoczalek Faiks

FLORIDA GAMMA

Alison Hennig Moore

Eleanor Reese Morse

GEORGIA ALPHA

Cathy Settle Clark

Doreen Lynn Mueller

Barbara Rankin

IDAHO ALPHA

Helen Hanson Arnold

ILLINOIS ALPHA

Mary Macdill Knapheide

Caroline Wright Smith

Marilyn Tracy

ILLINOIS BETA- DELTA

Margaret Handke Ariano

Margaret Simmons Dewey

ILLINOIS DELTA

Margaret Jackson Slattery

ILLINOIS EPSILON

Estelle Farley Behan

Mara Wood Breech

Mabel Anderson Browne

Carolyn Conley Danley

Emily Cowles Hutson

Sarah Nesti Kunkle

Dorothy Verges LaBarre

Hazel Dreiske Paidar

ILLINOIS ZETA

Ruth Hawkins Bein

Phyllis Beaver Dralle

Joan Groth Fenstermaker

Mary Wallace Jeckel

Nancy Rankin Jeckel

Ethel Lyndon Kuter

Grace Hartman Leighton

Linda Fitz-Gerald Root

Joanne Keepers Soukup

ILLINOIS ETA

Roberta Mills Rendfeld
Roberta Morris Tabor

ILLINOIS THETA

Patricia Lau Doolas
Barbara A. Green

INDIANA ALPHA

Eleanor Hougham Guerin

INDIANA BETA

Dorothy King Bull
Elizabeth Warren Hudson
Carolyn Taylor Klatt
Susan Crane Kyle
Anita Sievers Worstell

INDIANA GAMMA

Mary Kapp Allton
Margaret Sullivan Davies
Betty Blades Lofton
Terri Sargent Owens
Betty Ball Vickery

INDIANA DELTA

Peggy Cutler Brewer
Susan White Counsell
Karen Kincannon Glaser
Elizabeth Holden Karpick
Drue Cowan King
Ruth Casady Sneed
Janet Martin Strang

INDIANA EPSILON

Sally Fletcher Duncan
Mary Petticrew Onken

INDIANA ZETA

Sharon Gustavel Costlow
Charlotte Beach Laterzo

IOWA BETA

Donna Helble
Ruth Petersen Moffett
Clara Hall Sipherd

IOWA GAMMA

Elizabeth Brookhart Anderson
Ila Pearce Graham
Judith Friend Strohm
Donna B. Yurdin

IOWA ZETA

Nikki Patton Babbitt
Alice Eaton Kell

KANSAS ALPHA

Velma Wilson Baldwin
Kelly Burke Barnett
Anne Taylor Blatherwick
Carolyn Cromb Brada
Esther Conger Gabel
Ann Underwood Kindred
Norma Anderson Stuckey
Gifford Weary

KANSAS BETA

Jane Enns Cables
Helena Hotchkiss Gaston
Margaret Carson Houston
June Bisagno Parry
Virginia Howenstine Peine
Norma Myers Pierce
Frances Farrell Ross
Gertrude Cowdery Van Aken
Frances Allison Weaver

KENTUCKY BETA

Julie Geiger Shannon

LOUISIANA BETA

Laura Alexander Leach

MAINE ALPHA

Jean Gyger Black
Dorothy Day

MARYLAND ALPHA

Katharyn Price Johnson
Dorothy Krug
Linda Hamilton McLaughlin



"SHADES OF RALPH LAUREN"

Watercolor, 30" X 38"

Pauline Davis Lorfano, Maine Alpha

MASSACHUSETTS BETA

Mary A. Carney

MICHIGAN ALPHA

Gay Edgar Ahlgrim
Nina Draper Bowman
Virginia Bury

MICHIGAN BETA

Marion Wendell Bellairs
Janet Wickham Gregory
Sarah Brown Johnson
Kathleen Preston Oswald

MICHIGAN GAMMA

Anne Chestnut Bartlett
Janice Dempsey Dailey
Jayne A. Hultman

MINNESOTA ALPHA

Mary Barraagar Douglass
Jane Shields Freeman
Helen Gavin Ringham
Janet Skidmore Skinner

MISSOURI ALPHA

Anne O'Connell Albrecht
Sharon Manes Thomason

MISSOURI BETA

Ruth Dougherty
Kathryn Buck Hewitt
Mary Richards Moise
Emilie Pope Plake
Jane Overly Risk
Meredith Pemberton Sauer
Elsie Lantz St. Cyr
Marilyn Field Young

MISSOURI GAMMA

Clara Raper Gambill
Katy Squires Robinett
Helen Dyer Wingo

NEBRASKA BETA

Christie Ring Metz
Marion Wilson Mossman
Mary Simpson Rhoads
Marion Wilkerson Rutledge
Marilyn Mitchell Ruzicka
Louise Hanna Sharp

NEVADA ALPHA

Marjorie Uhalde
Joann Rich Willey

NEW YORK ALPHA

Mildred Wicke Hinkle
Gloria Newton Julian
Suzanne Town Neuhardt
Phebe Baner Novakovic
Jane Bagnell Siegel
Jane Frye Sorenson

NEW YORK GAMMA

Sharon R. Duffy
Pauline Smith Pearson Iten
Deborah A. Kay
Katharine B. Mackay

NEW YORK DELTA

Diane Elliott Hansen

NORTH CAROLINA ALPHA

Sara Shipley Bowers
Melville Corbett Ivey
Sarah Kenan Kennedy
Martha Hornaday Murray

OHIO ALPHA

Virginia Coe Briggs
Mary Lou Darrow Carrington
Carolyn Helman Lichtenberg
Mary-Elizabeth Lasher Myers
Helen Sowash Reichert
Stacia Taylor Roth
Carol Downing Shellabarger

OHIO BETA

Ann Williams Brown
Louise English Davis
Grace Cromer De Nyse
Helen Boucher Dix
Janet Lade Scheuerman
Edith Myers Vuchnic
Jean Bostwick Wolfe

OHIO DELTA

Evelyn Long Fay

OHIO EPSILON

Patricia Stephens Horne
Barbara Worden Manny
Nancy Butler Noll

OKLAHOMA ALPHA

Barbara Bass Berry
Mary Hill Brittain
Cirrelda Barnard Mills

Betty Laxman Parker
Sally Brittain Saunders
Marty Maddux White
Linda Lake Young
Carolyn Thompson Zachritz

OKLAHOMA BETA

Dru Ann Mobley Hammer
Sue Ralston Lanphere
Jo Ann Minor Roderick
Sue Hackleman Taylor

ONTARIO ALPHA

Marilyn Field Hawkrigg

ONTARIO BETA

Joyce Kemp McMeekin

OREGON ALPHA

Jeanne Oitmans Flood
Jan Davis Jacobsen

OREGON BETA

Mary Bell Fox Blackstone
Karen Thompson Greenwood
Constance Weaver Milne

PENNSYLVANIA BETA

Maxine Sponaugle Haynes

PENNSYLVANIA GAMMA

Elizabeth Bietsch Brizending
Nancy Newell Johnson
Grace Dempewolf Jones

PENNSYLVANIA DELTA

Mary Burke Winn

SOUTH DAKOTA ALPHA

Janet Olsen Cheever
Kleo Reed Karst
Janis Siekmeier Tiffany
Doris Howell Townsend

TENNESSEE ALPHA

Cassandra Cunningham Edenton

TENNESSEE BETA

Nancy Fawn Wilkerson Diehl
Suzanne Straight Harris
Marguerite Holman Magee
Terry Petrone
Lucinda T. Trabue
Jane Houchens Tuten

TENNESSEE DELTA

Marilyn Wewers Edison

TEXAS ALPHA

Audrey Jones Beck
Merida Watson Blackwell
Eleanor Grimes Butt
Catherine Kinsel Collins
Martha Rowan Hyder
Virginia Middleton Landreth
Ann Dudgeon Phy
Bebe Clemens Selig
Mary Zachry Stumberg

TEXAS BETA

Pamela Whitelock Mauldin
Betty Butler Neale
Barbara Groves Paschall
Mrs. Paul E. Todd
Laurie Pietras Weiner

TEXAS GAMMA

Beth Van maanen Beatty
Ann M. Gordon Carlton
Julianna Hawn Holt
Jacqueline Anne Smith

TEXAS DELTA

Pamela Ann Roach
Patrice Chinn Schroeder
Mary Landreth Smith
Lisa Mason Stone

TEXAS ZETA

Martha Alexander Crouch
Gwendolyn Avera Howell

VERMONT BETA

Christine O'Donnell O'Donnell

VIRGINIA ALPHA

Barbara Beardmore Adams
Roma Luttrell Gray
Nelle Wilson Koch
Marianne Oeland McCall
Florine Hawley Moore

VIRGINIA GAMMA

Louise Vodrey Boyd
Suzann Wilson Matthews
Cornelia Westerman Wolf

VIRGINIA ZETA

Kim Lefrancois Vernon

WASHINGTON ALPHA

Barbara Clanton Ackerman
Juanita Cogley Anderson
Wilmaglen Paddock Bergren
A. Lee Rice Woodworth
Marian Bergren Zimmerman

WASHINGTON BETA

Nancy Chipman Boge
Joy Vanasse Goodenough
Jane Michel Lyts
Joan Bothwell Sample
Sarahjane Paulson Vanasse
Mary Lou Lang York

WASHINGTON GAMMA

Leslee Sherrill Spoor

WEST VIRGINIA DELTA

Frances Wilson Goldsmith
Jean Haller Gustkey
Sue Neuenschwander McCoy

WEST VIRGINIA GAMMA

Nancy Heilman Ferrari

WISCONSIN ALPHA

Emmy Garwig Anderson
Therese Pick
Sara Wareham Waggoner

WISCONSIN BETA

Luan Hendee Henry
Marcia Booth Lester
Maybeth Hart Quinlan
Virginia Rector Uehling

WISCONSIN GAMMA

Andrea Stephenson Bletzinger

WYOMING ALPHA

Marion Isberg Cargill
Virginia Witt Powers
Jane Bon Swanton

CARNATION CIRCLE
(\$250 to \$500)

ALABAMA ALPHA

Lyn Ward Cain

ALABAMA BETA

Leah Wheeler Dansby
Debra Durant
Patricia Smith Eckman
Richie Starnes Wright
Lois Flowers Youngblood

ALABAMA GAMMA

Susan Brasfield Batson
Patricia Lord Chandler
Judy Self Kennedy
Emily Philpot McAnally
Jill Lanman Schneider
Sara Gayle Sparks

ALBERTA ALPHA

Margaret McDonald Cairns
Marilyn Diamond Miller
Aileen Aylsworth Welgan
Beverley Campbell Zielke

ARIZONA ALPHA

Catherine C. Briggs
Merilyn Matts Cartier
Emily Smith Caswell
Jill Deramus Dean
Patricia Ingle Eller
Gail Frank Fogel
Jean Parker Griffith
Virginia Parks Hupp
Jan Perry Mayer
Susan Stiles Rhuart
Suzanne Thomas

ARIZONA BETA

Alice Bustillo Levesque
Amy Ann McCarty
Sara Minning Shoemaker

ARKANSAS ALPHA

Shirley Maxwell Abbott
Mary Jane Stormont Barlow
Bonnie Byler Burke
Linda Cooper
Cornelia Fleeman Dewoody
Florence Falls
Sandra Smith Garner
Suzanne Williams Henson
Kathryn Gile Lynn
Jane Dills Morgan
Thelma Pharr Orr
Mary Simpson Roberts
Margaret Price Scott
Ann Bodenhamer Termes
Nelle Braselton Turner
Barbara Dyess Williamson

CALIFORNIA ALPHA

Virginia Dean Arthur
Mary DeFriest Clary
Mary Bell Crumme
Adrienne Johnston Franklin
Henrietta Watson Geer
Virginia McCloskey Hartzell
Jill Liscom Kramer

CALIFORNIA BETA

Gay Batistich Abuel-Saud
Anne Everingham Adams
Lenoir McNamara Dean
Shelley Smith Graham
Irene McCormick Hall
Babette Barmann Harding
Mary Schuler Henderson
Elizabeth Fennimore Hill
Laura Noll La Shelle
Martha Robbins Macdonald
Jennifer Bidulph Maxwell
Marjorie Makins Morrison
Barbara Rountree Nichols
Virginia R. Norvell
Suzanne Peck
Alice Martin Rosenberger
Alberta Hill Steele
Marion Morrow Stott

CALIFORNIA GAMMA

Julie Tedesco Bas
Jerra Lynne Tyler Beckhart
Claudia Storm Bird
Marilyn Boren-Sweeney
Dorothy Bogdanovic Brewer
Kay Tomson Eichenhofer
Erin Lee Fry
Caroline Underwood Frye
Jean Wilson Gregory
Dorothy Bouck Hatch
Patricia A. Hurley
Deanne Ferrara Iacono
Jeanne Pearce Martin
Nancy Corkett Myers
Carlyn Pterose Peterson
Katharine Jean Richman
Julie Surrell Self
Stacy Nichols Stone
Kathryn Stevenson Wright

CALIFORNIA DELTA

Patricia Pyle Ashley
Martha Harlan Bricker

Susan Montgomery Carter
Beverly Sinclair Elliott
Gayl Barber Ettinger
Kathryn Daugherty Genson
Patricia Heap Graf
Phyllis Chandler Hill
Rosemary Pennington Randall
Martha Williams Roberts
Anne Arnold Robillard
Mary Campbell Sebring
Barbara Knoll Wenzel
Nancy Takagi White
Betty Dunn Willis

CALIFORNIA EPSILON

Josephine Price Buehner
Dianne Gustafson Connor
Annette Constantine
Barbara Rubenstein Johnston
Lisa Schemmerling Kettering, M.D.
Barbara Terry Porter
Louise Bunger Simpson
Marian Knight Turner

CALIFORNIA ZETA

Mary Shropshire Bishop
Nancy Jones Funkhouser
Kathryn Hilly Maskell
Pamela Shaw Massey
Pat Seeber Nicholson

CALIFORNIA ETA

Amy Nelson Frelinger
Janis Marie Harasick
Lynden Larson Magnoli

CALIFORNIA THETA

Victoria Van Maren Ladd
Deborah Healy Munro

COLORADO ALPHA

Marilyn Van Derbur Adler
Almina Epperson Aurelius
Sharon Beard Barnard
Ruth Gordon Drummond
Elise Montandon Eiland
Lisa L. Gamel
Nonnie Wagner Hussa
Sally Chase Kerr
Susan Tornstrom Leontiades
Emily Calkins Mc Lean
Jean Anderson Moffat
Virginia Tasher Mosley
Catherine Preston Parkins

Barbara Ferguson Rodes
Margaret Graham Royal
Jeanetta Wittemyer Schmidt
Catherine Sullivan Tyrrell
Jean Jens Wehner

COLORADO BETA

Margaret Glass Altvater
Dorothy Fellows Haines
Virginia Cook Larson
Rosemary Bloedorn Long
Jo Ann Sutton Maynard
Alberta Iliff Shattuck
Genevieve Baker Van Saun

COLORADO GAMMA

Wynn Glotfelty Byrne
Leslie Margaret Cone
Anne Marie Hart
Karen Weddle Johnson
Kathy Fossecoco Phillips
Pamela Martin Pittock
Velma Smoyer Whipple

CONNECTICUT ALPHA

Carolyn Glass Capellaro
Katharine Hardgrove Madison
Arline Krois Morrissey

D.C. ALPHA

Jeanne Ferris Berry
Sophia Waldman Brumbaugh
Eleanor Yocum Denniston
Ethel Wolfe Fred
Nancy F. Harris
Patricia Vandoren Johnson
Marjorie Lyman Miller
Margaret Nicol Morgan
Tahmineh Irani Parsons

FLORIDA ALPHA

Margaret Justice Combs
Lucille Sumerford Gilliland
Dorothy M. Mosiman
Janet Clark Trochet
Dorothy Woodworth

FLORIDA BETA

Margarethe Abbott
Elizabeth Macnutt Barjou
Hilah Hines Cochrane
Mary McKay Falk
Suzanne Slaton Hogan
Martha Perkins Jones

Bonnilu Lair
Dorothy Young Mann
Florentine Holmes Phillips
Dawne Jacobs Roberts
Pamela Worden Sisemore
Cynthia Rodgers Sullivan
Polly White Turman
Betty Riddle Whitmire

FLORIDA DELTA

Claudia Behrens Porter

GEORGIA ALPHA

Nancy McElmurray Chunka
Mary Elizabeth Jackson Davis
Laura Underwood Dowling
Janice Bankhead Guilbeau
Sally Shapard Hill
Lisa McNamee Hooker
Jean Ann Kerr
Susan Britt Klopp
Bobbie Schow Mangham
Barbara Wall Roux
Kathy Elizabeth Sellers
Daly Jackson Turnbull
Mary Gwin Wood

IDAHO ALPHA

Mary Legore Gibbons
Hazel Gentry Hoffman
Sylvia Moore
Nancie Chittenden Williams

ILLINOIS ALPHA

Margaret Bowker Cooper
Jean Marie Egmon
Juanita Winbigler Reinhard
Betty Rossell Sheneberger
Elizabeth Davis Vance
Kathy Demet Williams

ILLINOIS BETA-DELTA

Laurel J. Andrew
B. J. Bjorkman
Margaret Lord Castendyck
Margaret Johnson Clark
Jean Brengle Eldred
Nancy Duquette Grammaticas
Charlotte Harrison Huggins
Lois Harper Lloyd
Ellie Moore Merrick
Mary Willis Near
Joan Whitney Whitcomb

ILLINOIS EPSILON

Jeanne Montague Banta
Janice Lee Braly
Betty Lou Olson Bukowski
Sarah Schneider Chesney
Marijane Stryker Colburn
Dorothy Cooley Cowlin
Grace I. Disbrow
Carla Kloppenburg Foreman
Joan Schneible Graham
Ann Ellis Heil
Betty-Lee Shafer Jens
Joan Rhinehart Killough
Sandra London
Leslia Pelton Morrison
Susan Spitzer Rakow
Marilyn Ogden Rishel
Frances E. Smith
Barbara Lammers Züst

ILLINOIS ZETA

Lucile Adams Brink
Dorothy Carmichael Di Iorio
Elaine Carlson Drake
Martha Bliss Ehlers
Jean Fair

Mary Foster Godin
Carol Miller Huey
Elizabeth Stoolman Julian
Mary Wheeler Knodle
Betty Lovegren Layman
Carol Busch Marlowe
Marcia Morrow McDaniel
Nancy Ferguson Mueller
Joanne Wiedow Nault
Nancy Nichols Olson
Mary Ann Price
Shawn Bales Richey
Harriett Fuller Rust
Margaret Alexander Schildein
Mary Traylor Schnirring
Charlotte Kinnear Swengel
Ruth Buchholz Turnbull
Lynn Merrick Vogelsinger
Peggy Redgwick Walters
Amy Plochman Werner
Susan Wilcox

ILLINOIS ETA

Mary Chalice Bailey
Joanne Catlin Clement
Mary Bourne Dunning
Margaret Admire Hall
Kathryn Snedeker Reddish
Helen Moffett Russell

ILLINOIS THETA

Sheila A. Consaul
Glenda Rawls Flanagan
Sallie Elson Heller
Ruth Belsterling Miller
Nancy Black Quinlan

INDIANA ALPHA

Ruth Ann Anderson
Anne Norman Byers
Beverly A. Dildine
Eloise Stout Geier
Alice Gill Goshorn
Willetta Ray Huffman
Ruth Hicks Jamieson
Tasca Smith Rader
Vivian Dickson Stout

INDIANA BETA

Carolyn Chapin Dessert
Ruphene Snider Fugate
Virginia Shaw Gibson
Karen Fitton Jewell
Ann C. Shroyer Jones
Amy Lou Sturgeon Kelleher
Anna Gerhart Kier
Josephine Miller Rudicel
Anne Lockridge Sales

INDIANA GAMMA

Karen Merkey Baker
Kay Cross Baker
Julie Farris Davidson



"It's My Pleasure"

Watercolor, 30" X 38"

Marjorie Overton-Davidson, West Virginia Alpha

Esther Cowan Houston
Phyllis Augustin Larsen
Dorothy Screebs Parks
Mary Colvin Pruyn
Isabelle Burnside Vollrath
Helen Carson Walker

INDIANA DELTA

Avis Mayer Anderson
Denise Gray Baldauf
Judith Brandau
Orpha O'Rourke Coenen
Pamela Sprowl Diehl
Shirley Gayda Dora
Virginia Bussard Gustafson
Ann McCormick Harmon
Arlene Funsett Heck
Jacqueline Cramer Hegman
Marsha Jepson Jay
Augusta Hite Johnson
Martha Cassell Kirkpatrick
Sally Connell Love
Marilyn Lindsay Mead
Karin Hellman Nucie
Delane Rice Neuman
Kristin Noer Olson
Sandra Bottorff Smith
Elizabeth Minnich Stoddart
Kimberly Holt Thompson
Alice Martin Todd
Betty Shields Whitmer

INDIANA EPSILON

Ann R. Flachmann Babington
Nancy Ford Charles
Margaret Ward Daniel
Sue Howard Delves
Sally Organ Geitz
Betty Judy Harmless
Margaret Rorschach Krumme
Julia Scholz Proctor
Barbara Ocheltree Stepp
Barbara Ehni Van Luvén
Linda Tschudy Werner

INDIANA ZETA

Christina Burns Beardsley
Catherine Laker Clapp
Janet Blume Hamilton
Mary Hartman Pingry
Roselyn Johnson Walters

IOWA ALPHA

Virginia Hawkins Paramore
Edith Whiting

IOWA BETA

Helen Bliss Halpern
Jean Hester Hillis
Charlotte Schrier Klyn
Margaret Olson McDonald
Margaret Meikle Reedy
Josephine Romedahl Said
Irma Brasher Woods

IOWA GAMMA

Martha Leubuh Allen
Donna Bressman Beckner
Delores Intveld Boat
Virginia Russell Coffee
Amy Christine Erusha Cox
Mary Steffenson Dennis
Louise M. Kallenberg
Mary Greer Lang
Winifred Loomis Larson
Elizabeth Rossi Lum
Lynne Johnson Olson
Virginia Stewart Rusch
Marion Carr Russell
Anne Guggedahl Smith
Katherine Matthews Stouffer
Jane Porter Warmack
Helen Budd Watts
Frances McGregor Wherry
Edith Voorthees Winchester

IOWA ZETA

Betty Styer Calkins
Edythe Beard Gerdes
Elizabeth Summerwill Koza
Clara-Jane Gottsch Matthews
Paulena Kellogg Taylor
Jacqueline Wilson Tutton
Joan Kelly Williams

KANSAS ALPHA

Betty Martin Belcher
Josephine Marshall Berry
Judith Howard Billings
Lucinda Griffith Burrows
Betty Stauffer Collinson
Betty Numan Embry
Sidney Ashton Garrett
Cynthia Dickson Geiger
Harriet Darby Gibson
Kathleen Elizabeth Kane
Lois Alberg Lander
Sarah Burgess Linton
Patricia Amall Lynch
Helene Steinbuechel Mack

Linda Warwick Manco
Anne Browning Neal
Judith Gorton Parkinson
Mary Gayle Marsh Samuel
Mary Baumgartner Scharold
Ruth Granger Stauffer
Marian Ringer Straight
Elizabeth Humphreys Summers
Pamela Pearce Swanstrom
Kay K. Wallace
Margaret Haarlow Wright

KANSAS BETA

Stephanie Louk Barnow
Norma Ryan Bisagno
Jacqueline Timmons Brewer
Lois Gillan Chandler
Joan Lytle Dye
Ann Nicolay Erickson
Letitia Staebler Evans
Helen Hughes Faulconer
Caralee Laming Greene
Barbara King Hageman
Ruth L. Holton
Lillian Hansen Howell
Roberta Townley Jakowatz
Betty Green Laporte
Barbara Roe Luhrs
Esther Andrews Mullendore
Alice Watkins Quinlan
Linda Pigg Schroeder
Lynn Moxley Shepard
Debra Knierim Strublefield

KENTUCKY ALPHA

Lucile Tafel Dimmitt
Victoria Egger Lange
Helen Anderson Lewis
Betty Zinsmeister Russell

KENTUCKY BETA

Phyllis Brownlee Blair
Cynthia Sondergelt Bloch
Carol Colacello Erwin
Rae Ellen Wohlhueter Maier

KENTUCKY GAMMA

Kimberly Hale Mackin
Paula Stoltz Rose
Jeri Isbell Stromquist

LOUISIANA ALPHA

Susan Marland Cochran
Caroline Lyman Hartt
Genevieve Campbell Wagner
Martha Smither Williams

LOUISIANA BETA

Jane Crider Armstrong
Margaret Quam Bonifant
Betty Thompson Davis
Lady Williams Hall
Christa Gaye Hardy
Frances Dorchester Harrell
Corinne Esgen Hydrick
Debra Royer Landry
Dorothy Halphen Merliss
Susan Taylor Pellerin
Rita Sonnier Rives

MAINE ALPHA

Eleanor Turner Norton
Charlotte White Potter
Frances Roderick Soderberg
Ruby Carlson Williams

MANITOBA ALPHA

Shirley Bradshaw
Elaine Hilton Cook
Betty Trimmer

MARYLAND ALPHA

Mary West Altman
Mary Gordon Buckner
Jane Goodwin Culp
Dorothy Johnson Fischer
Margaret D. Reid
Margaret Swallow Smith

MARYLAND BETA

Amelia Fisher Carroll
Ellyn Viehoever Chesley
Carolyn Smith Hansen

MASSACHUSETTS ALPHA

Lois Harper Baker
G. Elizabeth Schaf Barnes
Eleanor Hinckley Bruce
Janet Gershen-Siegel
Helen Cole Johnson
Helene Barton Loveless
Jeanne Lavache Messaline
Helen Woodward Wallace

MASSACHUSETTS BETA

Sarah M. Bonner

MICHIGAN ALPHA

Patricia Moore Beck
Lois Bosshart Featherstone
Julie Talley Hooton
Evelyn Currah Hovey
Rena Pifer Lude
Mary Stone Malpass
Karla Jean Seybert
Anne Gould Smith

MICHIGAN BETA

Nancy Furniss Azam
Karen Taylor Boylan
Mary Nolen Bradbury
Carla Mullendore Dehmlo
Isabelle Rayen Hall
Mary McAndrew Harper
Mary Hobrock John
Janis I. Kembel
Fern Schott Law
Katharine Jackson Osuna
Jennifer Pokrzywinski
Beatrice Fales Robinson
Elena Pleskacz Schauer
Ruth Christiansen Teetzel
Elise Ely Upham
Shirley Hassard Van Der Kar

MICHIGAN GAMMA

Nancy Huff Allen
Ann S Ferguson Brown
Cynthia Bichimer Currie
Judith Buchanan Jordan
Julia Purcell Kerr
Linda Huff LaBelle
Sharon Snakard Moran
Ann Welch Ryan

MINNESOTA ALPHA

Janet Carlson Bonnell
Ruth Rough Brenneman
Genevieve Damkroger
Marian Nelson Golseth
Meredith Donaldson Mair
Phyllis Metcalf
Ann Marie Zoesch Nimlos
Mary Tucker Porter
Sheila Smith Stein
S. Jane Dokken Ustruck
Wendy Jo Wildung

MISSISSIPPI BETA

Christy Moore Hemenway
Antoinette Terrell James
Peggy McClure Lyons
Sharron Ann Riehl

MISSOURI ALPHA

Elsie Dickson Barks
M. Janet Holman Brewer
Nancy Jess Buchanan
Nancy Maughs Derickson
Martha Gordon Dewey
Marcia Mueller Everson
Peggy Todd Ferris
Ellen Stine Fulkerson
Marilyn Wisley Green
Doris Merrill Laatsch
Marilynn Smith Lane-Hanson
Agnes Hildebrand Leonard
Martha Feeny Lohman
Sylvia Wood Mayer
Betty McQueen
Ann Hall Patten
Hally Bell Rubsamen
Elizabeth Hull Smith
Joan Osiek Stone

MISSOURI BETA

Sally Zumwinkel Bakula
Martha Wohler Bickel
Carole Lintzenich Buck
Kay Hammond Hazel
Sarah Alexander Higginbotham
Henrietta McCutchan Huff
Anne Travis O'Connell
Frances Garrison Phillips
Virginia Eppler Smith
Dorothy Myers Stremmel
Jane Spoehrer Tschudy
Helen Deppe Vollmar

MISSOURI GAMMA

Susan Horn Bauer
Elizabeth Crippen Kim
Alice Hamlin Lowe
Peggy J. Lusk
Betty Lou Nelson Shannon
Mary Horton Sidwell

MONTANA ALPHA

Stephanie Phillips Beckley
Dorothy Perry Bracken
Julianne Bye
Genie Philbrick Garfield
Maurine Hager Jones
Diana Loy Kaercher
Karen Keyes Street

NEBRASKA BETA

Sibyl Mark Chinn
Linda Oakeson Dobry
Margaret Walker Horning
Patricia Caley James
Elizabeth Aldrich Mallery
Margaret Weaverling Parker
Anne Kinder Porter
Desiree Luckey Rohling
Mabel J. Schmer
Constance Miller Schuster
Elizabeth Stanton Searle
Kathryn Garrett Skinner
Dorothy Shallenberger Thoeny
Ellen Svoboda Tye
Ann Jouvenat Webster



"GARDEN BENCH"
Watercolor, 30" X 21 3/4"
Helen Wagstaff Paul, Utah Alpha

NEVADA ALPHA

Penny White Mayer
Margaret Hermansen Peraldo
Virginia Hill Plath
Marjorie Simon Tavernia
Frances Batt Thiercof
Helen Peterson Wayman
Shirley Heany Wilson

NEW MEXICO ALPHA

Patricia Swann Del Valle
Lurana Persing Ferguson
Janeway Hammond Garza
Yvonne Pearl Moise

NEW MEXICO BETA

Tamara Hayes Joslin
Barbara Lujan
Susan McFerron Lyon

NEW YORK ALPHA

Flower Sheldon Buhmaster
Joanne Dixon Chadbourne
Constance Wilder Compton
Mary Close Erbe
Mary Toy Gossett
Virginia Rapp Graver
Stephanie H. Greene
Marilyn Howard Hammond
Ann Owens Hanlon
Margaret Steele Harvey
Diane Kenney Kahn
Janice Clark Rumrill
Barbara Bruns Starr
Dorothy Stroud Van Deusen
Doris Whiting Wilson

NEW YORK GAMMA

Betty Helin Conboy
Helen Atchison Ellison
Carmen Fuller
Sharon Dibble Halpin
Kristine Zagrobely Klinciewicz
Jean Clifford Kromholz
Mabel Clark Maltby
Cathy Morris Meehan
Katherine Gill Smyth
Sandra Clarke Swenk

NEW YORK DELTA

Virginia L. Baker
Joanne M. Bicknese
Elizabeth Wait Geidel
F. Paula Putnam Harrison
Frederica Ritter Lockhart
Lois J. Meek
Ruth Mason Phillips
Jean Jensen Remington
Catherine Dedek Steffen
Patricia Carry Stewart

NORTH CAROLINA ALPHA

Gail Fambrough Coors
Kimberly Clifton Gottwald
Jeanne Basnight Hof
Bertha Merrill Holt
Katherine Barton Johnson
Wilma Jones Knox Ph D
Elaine Wheaton Miller
Suzanne Elliott Robbins
Imogene King Stanley
Graeme Moore Weitz
Lyal Boice Woolen

NORTH CAROLINA BETA

Margaret Worrell Anderson
Pauline Smith Boothe
Hilliard F. Hardin
Beth Muzzy Holmquist
Jo Saunders Mackney
Irene Lilly McCutchen
Elizabeth Ellen Meyer
Helen Lewis Pittman
Margaret Taylor Smith
Martha Williams Young

NORTH DAKOTA ALPHA

Myrtle Sands Birdzell
Dorothy Reichert Pederson
Marion Wilder Read
Mary Heaton Ross
Sarah Severson Snow

NOVA SCOTIA ALPHA

Tamarin Dunnet
Maureen Allen Sinclair

OHIO ALPHA

Sally Link Curtis
Dorothy Boettner Greiner
Evelyn Essex Johnson
Dorothy Brazel Morris
Marilyn H. Paulsen
Cherry Kinnison Smith
Jacqueline McCalla Smith

OHIO BETA

Karla Rupp Barkett
Ruth Uffelmann Baumann
Margaret Lesar Bogen
Nancy Gibson Clayton
Gertrude Meckel Connelly
Carol Sievers Crockett
Jeannette Curtis
Virginia Blackburn Debarge
Susanne Yates Earlabough
Kathryn Baker Emrick
Teresa Bennett Giacci
Josephine Baker Gray
Helen Clark Hendrickson
Margaret Tracewell Insko
Nancy Kuyper Lashutka
Gladys Evans McCartney
Carol Bretschneider Miller
Beverly Klunk Rhodenbaugh
Margaret Riedel

Peggy Roberts Sankey
Ardath Kleinbans Saxbe
Marjorie Wills Sellers
Betty Jo Dean Stevens
Linda Myers Taylor
Barbara Oliver Tootle
Florence Bunnell Washing
Eleanor Newcomer West
Ruth Dunlap Will

OHIO DELTA

Linda McVay Christopher
Gladys Plocher Custar
Maryjane Miller Hotaling
Virginia Ellies Hume
Debra Leedy Irish
Marilyn Jones Reeder
Margaret Pickett Sagan
Leah Gentle Staples

OHIO EPSILON

Lois Keller Boss
Janet Smith Cothrel
Janet Torda Fitzpatrick
Karen Gunther
Nancy Miller Leathers
Betty Larkin McCleary
Annette Oehler Palmer
Carol Smith Peters
Emily Burkart Sankovich

OHIO ZETA

Robin Howse Anstaett
Kristina Keil Ballish
Maralou Juday Crane
Marcia Korfhage Lockman
Barbara Bailey Potter
Kathryn Ruddock Snow
Marilyn Berg Spoerl

OHIO ETA

Deborah L. Hawkins
Leisa Ebeling Lowrey
Lispet N. Taylor Roland
Michele Seeger Tracy

**"BIRD IN HAND"**

Relief Print, 10" X 8"

Jill Kerns Halvorsen, California Zeta

OKLAHOMA ALPHA

Linda Vance Arrington
Mabelle Miller Bell
Betty Galt Brown
Patty Price Castle
Ruth Swihart Coley
Allie Conner Collins
Joan Aurin Ellis
Janie Reding Emery
Betty Bailey Hall
Kathryn Paynter Johnson
Marjory Griffin Leake
Joan Hampton Long
Bette Burke MacKellar
Joyce Palmaraty Mays
Ruby Porter McNeese
Lucille Richards Neary
Trude Steele Norman
Nancy Johnston Records
Jane Bacon Reddick
Ruth Asher Rumbold
Barbara Berry Sewell
Jane Scott Sisk
Susan Fiss Underhill
Patricia Reynolds Voss
Sally Sewell Wightman
Cheryn Ammerman Williams
Dorothy Parks Wood

OKLAHOMA BETA

Norma Gray Barr
Laverne Matteson Boyles
Martha Posey Burke
Norma Warmack Denman
Jane Leonard Earnest
Judith Jones Elkins
Malinda Berry Fischer
Deborah Hunt Greenwood
Norma Jo Markes Hemphill
Caroline E. Hughes
Sally Buxton Marso
Kim Renee Thompson Maxwell
Jane Robertson Morgan

Marjorie Moore Myers
Robin Hrabec Offill
Janis Turner Polk
Linda Burrows Priest
Christie Sullivan Reeves
Dee Ann Rippetoe Richardson
Margie Lausten Staten
Marilynn Hamm Tooker
June Gouin Wood

ONTARIO ALPHA

Margaretta Spence Drake
Barbara McKinnon Hazlett

ONTARIO BETA

Donna Alford Lansing
Frances Henry Odea
Susan Peever Pielsticker

OREGON ALPHA

Shirley Wilson Blake
Nora Stewart Brady
Joanne Riesch Clarke
Marcia Cook Gartrell
Carol Tate Morse
Julia Glasby Shipley
Patricia Perlich Warr

OREGON BETA

Peggy Pickett Bower
Virginia Andrews Burns
Elizabeth Vilm Duffield
Natalie Calkins Fredrickson
Betty Holt Graybeal
Jerry Harvey Kleene
Kaye Bailey Loughmiller
Gail Burnett Martindale
Miriam Duncan Mason
Dorothy Kezar Pritchett
Shirley Allen Schulstad
Carol Keema Whitelaw

PENNSYLVANIA ALPHA

Anna Ridgway Lang
Nancy Harvey Newton

PENNSYLVANIA BETA

Susan Martell Baird
Joann Golightly Brown
Lynn Devaul Constan
Laurie Graffeo Corles
Marcia Beatty Hammer
Anne Ramsburg Jones
Hannah Mervine Miles
Martha Rice Reed
Janet Replogle Roberts
Barbara Bauer Tanner
Louise Terrett
Harriet Arnold Whitlock

PENNSYLVANIA GAMMA

Dorothy Shearer Briner
Mary Snyder Hertzler
Elizabeth Flower James
Kathleen Schriener Marcello
Margaret Arrison Richard
Ruth A. Trout
Ann Ward

PENNSYLVANIA EPSILON

Joan Lovejoy Aylor
Carleen Louise Duque
Elizabeth Sue Pasquariello

PENNSYLVANIA ZETA

Martha Fabry Lawrence
Susan Jonnatti Maxwell

PENNSYLVANIA ETA

Margaret Liebers Lovelette
Patricia Wall

SOUTH CAROLINA ALPHA

Molly Joyce Lane
Mary Lees Graham McGeary
Stephanie Adair Vickery

SOUTH CAROLINA BETA

Melissa Phillips Fritz
Toy Ann Skipper Glennon

SOUTH DAKOTA ALPHA

Cosette Ewing Hyldahl
Mary Jo Dunker Kelly
Jane Saxton Paulson
Mary Townley Wadden

TENNESSEE BETA

Marianne Dunstan Brady
Linda Rogers Buermann
Deborah Edwards Culpepper
Virginia Bland Fry
Ann Miller Hanson
Julie Boring Harrell
Janet Terry Kollock
Jean Pigg Newcomb
Marjorie Bircher Page
Linda Leckie Sinsar
Karan McLellan Stockett

TENNESSEE GAMMA

Thelma Newhart Heath
Janice Dorsey Hixson
Stella L. McKnight
Kathryn Crumley Reed
Joan Edington Wallace

TENNESSEE DELTA

Torri Wyatt Davis
Tammi Dyar Hollis

TEXAS ALPHA

Mary Greenwood Anderson
Peggy Pattillo Beckham
Jane Mayes Beeler
Rollin Guess Bevell
Betty Osborn Biedenham
Mary Powell Boortz
Anne Herndon Bradley
Nancy Burrus Brown

Martha Francis Burrows
Lillian Hull Buttery
Lois Camp
Melissa Morris Cobb
Catharine Donovan Connelly
Betty Hill Cook
Genevieve Morrow Davidson
Olivia Nolte Dean
Madelyn Doherty Farris
Jerome Cartwright House
Hope Wilson Huffman
Elise Elkins Joseph
Alice Vaughan Keith
Jane Lawder
Patricia Peyton McAlpin
Nancy Paxton Moody
Sue C. Brooks Murphey
Nancy Perry Nelson
Virginia Nalle Page
Crystal Moffett Perry
Patricia Gill Richardson
Clare Smith Robertson
Margaret Coker Robinson
Cynthia Cobb Scott
Mary Moore Searight
Elizabeth Blanton Wareing
Marian Avery Watt
Inge Walling Whitaker
Sidney Howell Wilkins
Fredericka Gray Younger

TEXAS BETA

Allie Halbert Askew
Barbara England Bauchman
Betty Willford Bone
Mary Iglehart Bookhout
Carol Bracy Brinson
Ann Warmack Brookshire
Carolyn Fulgham Butcher
Gayl Ware Carlberg
Polly Laroche Chappell
Bettye Bonner Corry
Rycke Marshall Deleray
Cynthia H. Grossman
Carolyn Chappell Light
Fredna Barton Mahaffey
Cindy Lu Price McWherter
Dianne Dewitt Menicheschi
Ruth Allen Mewhinney
Mary Pittman Minter
Susan Poston Parsell
Jan Rymer Pickers
Lu Ann Browning Redman
Alice Heldenfels Sallee
Katherine Wilson Smith
Shirley Segars Smith
Phoebe Monteith Strange
Nancy Swinney
Emily Russell Tarr
Beth Chapman Turner
Toby Turner
Louise Legros Wilhoit
Jacquelyn Ryan Wynne

TEXAS GAMMA

Ann Louine Neely Briley
Charles Cox Cantrell
Patricia Allison Gervey
Helen Sisco Glass
Karen Hook King
Doris Jobe Kirkland
Martha Walls Murdoch
Jo Anne Craver Murdoch
Nancy Carlock Rogers
Sally Gordon Smith

TEXAS DELTA

Sally Hewell Brown
Carrie McCune Katigan
Susan Flaxbart Moore
Janet Middleton Swanson

TEXAS EPSILON

Julie Erck Brooks
Ann Marie Osmus-Kidd
Julia Haynes Taylor

TEXAS ZETA

Valerie Tucker Fellows
Beth Morton Stubblefield



"POINSETTIAS"

Transparent Watercolor, 21" X 27"
Antonia Minardi Robbins, Florida Beta

UTAH ALPHA

Margaret Woodruff Carpenter
Virginia Hutchinson Dean
Marisa Ann Ferrari
Evelyn Reeves Hardy
Sharon Nelson Leake
Connie McArthur

VERMONT ALPHA

Faith Arnold Diver
Carolyn Bennett Wood

VERMONT BETA

Jean Davis Brigham
Jane E. B. Compagna
Louise Rugg Groner
Katherin A. Hennessey
Suzanne Vamey Johnsrud
Beryl Cheney Macdonald
Madeleine Davidson Pond
Marion Sargent Rowley
Janet Ledbury Rueter

VIRGINIA ALPHA

Mary Calhoun Becker
Marilyn Oden Broliier
Katherine Aycock King
Martha Maxwell Loyd
Elizabeth Hardie Lund
Marcia Payne Lunka
Eugenia Betts Miller
Mary-Louise Bradford Percy
Bess Rayford
Helen-Louise Duckett Waller
Margaret Lowe Wilbourn

VIRGINIA GAMMA

Wilma Bergfield Bergfeld
Carolyn Anderson Hughes
Marjorie Lytle Lake
Patricia Howard Parry
Nancy Guptill Searle
Jane Mercer Shackelford
Thelma Murray Smith
Sara Jean Struckell
Jacquelyn Dulin Wilson

VIRGINIA DELTA

Suzanne Schultz Dukes
Lori Washelofski Willis

VIRGINIA EPSILON

Andrea Trulson Dolph
Catherine Harris Helms
Laura Davies Mateo
Mary Christie McIntyre

VIRGINIA ZETA

Jennifer Anderson Hill
Barbara Crable McCay

WASHINGTON ALPHA

Page Gilbert Baenen
Phyllis Plant Bardshar
Kay Buckley Brown
Roberta Huffman Bulleri
Mary Nelson Cobb
Mary Ellen Copner
Jean Forstrom Gardner
Nancy Reynolds Hensel
Barbara Johnston Howell
Sandra McCracken Jacobsen
Sally Bergren Jarvis
Marie Carroll King
Annette Weaver Lefley
Margaret Hogue Malony
Ann Hamilton Pebbles
Becky Kirschner Pendleton
Sandra Law Ramstad
Trammell Rutherford Roland
Gloria Svensson Shephard
M. Marilyn Dills Smull
Josette Ames Stoll
Elizabeth Ripley Sullivan
Virginia Dawson Walton
Barbara Nellen Wiper
Ileana Oliver Wood

WASHINGTON BETA

Donna Hoy Chase
Jan Adamson Clark
Ruth Swann Goddard
Dorothy Damon Hagner
Ethel McKenna Hart
Sue Burchard Hewitt
Susan Kelley Marker
Jeanne Beatty Ostrander
Jean Rosenberger Topping
Jane McMicken Whitney

WASHINGTON GAMMA

Julie A. Cairone
Carol Long Feige
Patricia E. Greiwe
Lucy McIntyre Jewett
Marilyn Vukovich Kokich
Janice Tryon Rogers

WEST VIRGINIA ALPHA

Margaret Wells Foster
Nell Haller Haberstick
Kitty Link Kaplan
Nina Darrah McHenry
Ann Hunnicutt Stafford
Sally Musgrave Steenbergen

Martha Neuenschwander Wable
Suzanne Walker Weber

WEST VIRGINIA GAMMA

Roberta Boyd Bragan

WISCONSIN ALPHA

Nancy Duggar Adams
Donna Roehm Barnum
Ardis Thvedt Burt
Peggy Perkins Casey
Mary Zentner Christiansen
Louise Orr Estabrook
Peggy Owen Fredrick
Marcia Lawton Kalayjian
Nancy Christensen Miller
Eleanor Verduin Millonzi
Barbara Lyon Mountain
Martha Cray Nesbitt
Bernardine Chesley Sowers
Marlene Thiele Schilffarth
Carol Nichols Sharp
Patricia Meuler Van Valkenburg
Joyce Bockman Wangelin
Judy Otto Wojta

WISCONSIN BETA

Robyn Facinelli Bishop
Helen Macklem Eldred
Marjorie Fogwell Hewitt
Beulah Francoeur Littell
Lillian Angliker Oshaughnessy
Della Nottingham Ward

WISCONSIN GAMMA

Catheryn E. Hoehng
Kay Murray Pirrong
Cecilia Carlson Strauss

WYOMING ALPHA

Carolyn Mortimer Carollo
Virginia Thomson Child
Sarah Holmes Hunt
Hermione Bradstreet Juddins
Wanda Yohe Swanton

FRIENDSHIP CIRCLE (\$125 to \$250)

ALABAMA ALPHA

Elizabeth Cathey
Jo Ann Bartlett Lanier
Barbara Dickson Maddox
Helen Nesbitt Puckett
Connie Schipman Terry
Helen Turner

ALABAMA BETA

Carolyn Berry Bragg
Anne Smith Conkin
Jill Verdeyen Deer
Merritt-Lee Bank Herring
Carolyn Nichols Huppertz
June Falkenburg Lowery
Jacquelyn Elaine Massey
Bonnie Lippke Meinert
Kathy L. Anderson Monahan
Juanita Rodenberry Morris
Linda Lee Schalow
N. Joanne Hammer Sheehy
Margaret Stewart Tate
Rosemary Hoover Williams

ALABAMA GAMMA

Nancy Ebert Brandon
Johnie Wilson Brown
Ann Rutherford Lambert
Kristin Livengood Moore
Sarita Michelle Shelton
Lori Antony Vaught

ALBERTA ALPHA

Marjorie Montgomery Bowker
Carolyn Caswey
Ellen Randle Johnson
Marguerite Laurel Kitt
Hilda B. McEwen
Rachael Horner Meadows

ARIZONA ALPHA

M. Corneveaux Bednar
Marlis Hilton Brownfield
Mary Laese Cashman
La Vonne Whiteaker Clark
Ann Donofrio
Susan S. Douthit
Valerie Clarke Hillas
Marion Martin Ketchum
Shirley Lewis Lake
Barbara Brown Lee
Elizabeth Mercer Martin
Sandra Kornegay Metcalf
Jan Threlkeld Moore
Joan Moore Mueller
Kay Lynne Neill Nelson
Marcia Perry Nix
Linda Marshman Peckham
Susan Lopez Podgorski
Patti Cohn Purves
Suzanne Barrett Robert
Victoria Diane Rockwell
Ann Frances Spies
Beverly Erhardt Voyles
Virginia A. Wolfe

ARIZONA BETA

Kathleen Vontlue Collins
Carole Kemper Long
Cynthia Ann Miron
Joanne Roach Munroe

ARKANSAS ALPHA

Patricia Kilgore Abrams
Mary Gale Bullock Barnes
Eloise Stuckey Bedwell
Gladys Proctor Blanton
Margaret Head Bruce
Mary-Jane Watkins Dunlap
Pat Nelson Dymiewicz
Betty Bunch Folks
Denise Dandeneau Galster
Kathleen Gammill
Susan Ross Genisio
Susan Linebarger Overton Huey
Genevieve Sallee Jackson
Mary Corrigan Livingston
Jean Pitcock Madison
Joyce McCombs
Barbara Brady McLellan
Willette Woosley Moffitt
Lorna Stokenbury Pryor
Ann Lockhart Fulliam
Elizabeth Richards Ray
Ann Adams Rhodes
Mary Brigance Thorn

ARKANSAS BETA

Pamela Jean Sawyer

CALIFORNIA ALPHA

Betty Montgomery Bennett
Roella Ford Edwards
Lauren Gray Koenig
Frances Harrison McCann
Cecile Feusier Opsahl
Ann Osborn Pratt
Mary Leavitt Robinson
Suzanne Stephens Weeks
Louise Buxton Woolf

CALIFORNIA BETA

Michele Platzek Barnett
Shirley Gibson Biggerstaff
Victoria J. Brademan
Helen Hughson Bragg
Elizabeth B. Clark
Katharine Torney Coakley
Ann Dobbs Colletto
Sarah Thomson Comstock
Francine Milnor Fwelling
Elizabeth Hamilton Foy
Frances Chick Heidner
Nancy Glass Hitchcock
Marion Baird Janney
Alla Coe Seulerberger
Elizabeth Snyder Smith
Susan Straubel Ten Eyck
Virginia Horton Thompson
Colleen Parr Winans
Marcy Engler Ziesing

CALIFORNIA GAMMA

Jane Reynolds Aderton
Susan Metzler Belknap
Helen Christian Brooks
Charlotte Kermode Carpenter
Helen Waggoner Chadil
Louise Nagata Clark
Erin Maclean Culley
Ruth Palmer Douglas
Elizabeth Ann Frei
Marion Marks Gardner
Sandra Smith Guyer
Maureen Kris Halikis
Karen Marculescu Hammond
Mary Laird Holman
Teri Jamieson Hoops
Lee Murphy Johnson
Margaret Bennett Kruse
Janice Woolf Larson
Leeann Willis Leaverton
Brett A. Lilienthal
Robin Greenway Macgillivray
Dorothea Ruff Miller
Mary Harvey Persons
Diana Olson Roehl
Barbara Smith Rose
Candace Caldwell Smith
Jacqueline Swarthout Smith
Lisa Donlon York
Marilyn McManus Zerfas

CALIFORNIA DELTA

Claire Jackson Aukerman
Winifred Wood Badger
Jerelyn Wright Biehl
Jeanne Roberts Booth
Barbara Handorf Braly
Evangeline Haupt Christiansen
Gwen Fowler Clark
Gayle Etienne
Juliet Johnson Gardner
Katharine Bourne Gates
Lucille Murray Hadley
Michele Piolet Henderson
Barbara Tosti Hubert
Polly Hayward Kaiser
Patricia Price Kaspar
Sue Smart Lagerlof
Susan Schissler Lamond
Michele Rae Levendusky
Wendy Minichiello
Barbara Nichols Paclik
Mary Jean Peshel



"THE DILIGENT SCRIBE"

Paper, 22" X 4 1/2" X 4 1/2"

Anne Hicks Siberell, California Delta

Nancy Rodgers Pharris
Betsy Belt Reddingus
Maria Richards Schlossberg
Estelle Fowler Schubert
Carlyn Smart Sweet
Christi Van Cleve
Tracy Beaufort Whitehead
Beverly Nelson Zahl

CALIFORNIA EPSILON

Karen Berry Autrey
Victoria Tarleton Craig
Janet Edwards Darcy
Susan Straith Guy
Caryn Corporales Harris
Janice Murdy Kellogg
Dorothy Jenkins Lowe
Lisa Barnett McEuen
Euna McCullers Payton
Alexa Rankin Perry
Patricia Betts Weiner

CALIFORNIA ZETA

Jennifer Hinchman Berman
Jerene Dau-Yacovelle
Desiree Lyn Dexter
Claire Maher Goerner
Bonnie Poore Goodin
Margaret Beddome Green
Alison Liebes Hartig
Ruthe Suggs Jones
Barbara Knox Joyce
Dianne Wood Lamb
Polly Daniels Lowman
Mary Albers Lyding
Susan Newlin
Lillian Talbott Quinlan
Patricia Thompson Rauth
Kathryn Minard Van Orden
Margaret Brickey Weber
Martha Beck Weber
Lynn Sillman Wegner

CALIFORNIA ETA

Diane Marie Bielman
Laurie Holmstedt Ertmann
Patricia Finley Fishman
Lisa Yoon Uesh

CALIFORNIA THETA

Janet West Cahalan
Laurie Ann Cappa
Jennifer Lucey Haas
Michelle Berkeland Zoucha

COLORADO ALPHA

Kay Knittle Brock
Ann Woodman Brown
Margaret Kunsmiller Brown
Margaret King Buchannan
Alice Faller Bucknum
Gillian Morrell Burrell
Marsha Logan Campbell
Cynthia Fogg Chase
Kay Kauzlarich Cherry
Susan E. Colglazier
Sandra Goodson Craft
Eugenie Steinhauer Deluise
Elizabeth Branch Edwards
Patricia Samsen Everson
Lois D. Fisher
Patricia Winkler Fisher
Julie Danos Hill
Joan Cummings Hobbs
Margaret George Houston
Marian Epperson Howell
Edith Sturgeon Johnson
Heidi Dake Keogh
Adele Custance Lam
Brenda Anne Martini
Beverly Barton Maul
Holly Hewert McNamara
Carol-Ann Crundwell Olson
Virginia Wheeler Patterson
Sylvia Arnold Peacock
Katherine Cornum Plimpton
Martha Springer Pollock
Kathryn Ellerman Prolman

Helen Rutledge
Jennifer Fancher Schiffman
Vera Kurtz Schrepferman
Jane Miller Bell Scott
Caroline Prouty Shreve
Jane Ross Smith
Amy Nobles Stearns
Janet Coombes Teran
Jeanne Lill Thomas
Melissa Classen Treadwell
Andrea Andrews Ventris
Judeenne Jones Warren
Sarah Snodsmith Weddell
Janet Shellabarger Williams
Cynthia Wheelock Willis
Hazel Gates Woodruff
Diane McQuown Woodward
Mianne Enyart Zefron

COLORADO BETA

Mary Stanfield Allen
Lina M. Brown
Wendy Stephens Cullen
Jeanne Naughton Cunningham
Eva Louise Everett
Edith Stevenson Fleet
Charline Highberger Gardner
Georgiann Burdick Halla
Barbara Braun Heggem
Holly Fallan Johnson
Patricia Peterson Kewley
Louise Biegel McLaughlin
Geraldine Shaw Miller
Janet Lister Olson
Ruth Haines Purkaple
Frances Trott Robinson
Carol Craig Rohall
Margaret McNeely Shields

COLORADO GAMMA

Christine Jacoby Balderston
Karen Llewellyn Berkus
Shelly Jeanne Clough
Carol Elizabeth Crouse
Ann M. Scheid Hein
Carol Powell Merelli
Ann Ingraham Neal
Sidney Cottle Nelson
Jean Oppenlander Nockels
Joan Tripps Pilkington
Susan Silver Schell

CONNECTICUT ALPHA

Kathleen Wasiele Bach
Theodora Gronau Barley
Linda Roscoe Bissell
Angelica Davis Clark
Deborah McMillan Craft
Dorothy Gladwin Edwards
Marilyn Walker Fielding
Melanie A. Gillar
Carolyn Hartigan
Gene Munson Hoyt
Lauren Pekrul Ingall
Mary Paterson Larson
Marlene Rossi Latimer
Patricia Tremallo Lucias
Marcella Burke Masinda
Gail Pserchia Mazanowski
Marilyn Martinson Miller
Elinor Miller Pease
Diane Pokallus Soderstrom
Anne Elizabeth Varrone

D.C. ALPHA

Mary Shelton Ewan
Virginia Seaman Kinsella
Jeanne Cleary Rapp
Barbara Thurman Reed
Virginia Ludlow Smith

FLORIDA ALPHA

Kathryn Persons Calvache
Barbra Brown Coleman
June Wirsing Harris
Lenora Williams Hayes
Jan Carlene Holland
Betty Amidon Kesmodel

Marion Ezell Landau
Betsy Linder Phillips
Anita Caldwell Zarcone

FLORIDA BETA

Diane Rickett Bollinger
Marsha Hughes Cagle
Peggy Dye Chandler
Eloise Frink Cleveland
Lucy Griffin Collier
Paula Edgar Craig
Julie Livaudais Drew
Eleanor Yothers Fisher
Colleen Kenney Gentry
Susan Respass Green
Mary Atkinson Hasencamp
Barbara McLellan Herman
Patricia Jones Jenness
Janet Courchene Little
Joanna Walker Lobree
Jamie Seckinger Mahan
Charlotte Rider McWhorter
Donna Reid Menendez
Teal Hunt Mitchell
Janice Houser Moody
Susan Rou Murray
Cynthia Stringfield Provencher
Kathryn Alvarez Smith
Nancy Person Smith
Joy Makinson Strawn
Betty McKenzie Tucker
Sylvia Longe Wade
Kathy Jones Whiteside

FLORIDA GAMMA

Susan Gregory Blakely
Leslie Ada Hoffmann
Katherine Hosmer

FLORIDA DELTA

Susan Weis Bell
Caren Mohrbacher Brinson
Janice Macfie Godfrey
Laura Marie Miller

FLORIDA EPSILON

Connie Lynn Collins
Kathleen Brockmyer Evers
Sharlene Wendel Martin
Barbara Wilson Stiles
Lisa Kilian Stronner
Amy Faye Vanant-Hodge
Kimberly Knollman Young

GEORGIA ALPHA

Angela Mangold Baker
Susan Carol Bierfischer
Amelia Rood Crockett
Leslie Rene Dotson
Sharon McLain Edwards
Candi Parks Gershuni
Pamela Burke Graham
Susan Marie Grosklau
Janine Patterson Hall
Pamela Anderson Hauser
Nancy Aughinbaugh Jordan
Peggy Horne Martin
Carol Buda Massaro
Donna Clifford Medders
Terri Gish Norum
Pamela Ludlow Robinson
Ruth Apperson Sizer
Caroline Burson Thrasher
Brenda Tolbert
Emmalee Wyly Whatley
Lorelee Wright Wolters
Julia Cleary Wright

IDAHO ALPHA

Gloria Moore Betts
Margaret Schick Black
Phyllis Rand Caples
Holly Leiby Dimicco
Ann S. Hamilton
Joan Perkins Harris
Carol Kurdy Hawley
Nancy Grubb Simpson
Laura Richards Wilson

ILLINOIS ALPHA

Debra A. Blatzer
 Frances Stewart Boedecker
 Janice Cone-Ramey
 Patricia Clark Edmonds
 Kimberly Grove Finley
 Anita Ridge Fort
 Mary B. Grable
 Ruth Morrow Henry
 Merrill Brown Kasper
 Faye Thomas Kreth
 Barbara Clough McFarland
 Frances Bryson Morgan
 Muriel Carleson Morrow
 Eleanor Turnbull Sassano
 Elizabeth Clark Slemmons
 Elizabeth Winbigler

ILLINOIS BETA

Winifred Caldwell Morton
 Amy Linderoth Westveld

ILLINOIS BETA-DELTA

Linda Karger Anderson
 Jean Porter Benson
 Marjorie Cecil Burgess
 Marion Stuckey Carley
 Virginia Gibson Clay
 Suzanne Sparks Eberle
 Dorothy Sparks Ericson
 Catherine Lackland Gunnison
 Joan Hinchliff
 Katherine St. Cyr Hubbell
 Barbara Peck Isserman
 Deborah Gentry McWard
 Caton Metzler-Bredar
 Annabelle Edgerton Ottoson
 Berneice Anderson Peterson
 Alice Campbell Pranis
 Donna Risa Rockin
 Frances Hazen Rowe
 Martha Pratt Scharfenberg
 Mary von Fossen Sheridan
 Mary-Louise Porter Shumway
 Karen Sawyer Silver
 Helen McMaster Stevenson
 Mary Woolsey Thomson
 Louise Powell Wilson

ILLINOIS DELTA

Dorothy Kenworthy Wheeler

ILLINOIS EPSILON

Julie Tatoes Anastos
 Diane Arthur
 Jacquelyn Koon Bridgen
 Marion White Burdon
 Dorothy Molloy Butler
 Josephine Altman Case
 Sheila Brown Crow
 Eileen Flaherty Essaye
 Jean Rogers Fields
 Eleanor Jones Florance
 Sally Yearling Fourny
 Joyce Walker Free
 Eunice Thorp Grimm
 Marybeth Noel Hagen
 Lucile Punton Kastner
 Betty Waggoner Kerr
 Janne Sheridan Keyes
 Barbara Downs Lewis
 Linda Foertsch Marvin
 Lucille Vogt Post
 Frances Coleman Powell
 Jane Davis Price
 Mary Stoner Rauh
 Katherine Orrick Redenbaugh
 Iris Emrich Rowe
 Donna Beagle Sidwell
 Sara Stevens Stewart
 Claire Robinson Suevel
 June Hoogland Tapper
 Marjorie Nicholson Vette
 Barbara Brauer Werner
 Marcia Smith Wilder

ILLINOIS ZETA

Ruth Breese Ashbrook
 Debbie Hopwood Berg
 Ruth Touzalin Busch
 Betty Faris Callander
 Helen Ward Castendyck
 Ethel McDonald De Maio
 Mary Johnstone Dewald
 Diana Shorb Eyre
 Mamie Oconnell Fitzgerald
 Eunice Webster Fleming
 Julie Freischlag
 Marilyn Sheppard Gilbert
 Jean Pigott Gilkison
 Deanna Butler Griffin
 Michele Mallioux Haggerty
 Marjorie Plew Hanck
 Betty Johnson Harvey
 Amy Lynn Boeckelman Hohulin
 Alberta Lewis Humble
 Deborah Marx Jones
 Sara Lipscomb Judy
 Amy Elizabeth Wheaton Keaton
 Pamela Ann Larson
 Annette Gay Lesage
 Eleanor Keith Madden
 Margaret Lyon Mayne
 Elizabeth Brearley McDonald
 Peggy Graham McNeil
 Jane Hadden Mills
 Margaret Kahle Montgomery
 Betty Harbers Morgan
 Julie Anne O'Connor
 Barbara McKinstry Paulson
 Pearl McEachran Pierce
 Betty Tibbits Prichard
 Sharon Adams Puryear
 Linda Aeschliman Rigby
 Gladys Baxter Ross
 Alice Dallenbach Schaff
 Wilma J. Smelcer
 Alta Chipps Smith
 Dorothy Weaver Spedick
 Beth Lohuis Sullivan
 Cynthia Swanson
 Fay Sullivan Tideman
 Darleen Lawson Trumbo
 Elizabeth Lewis Tuck
 Bethel France Waring
 Margery Tompkins Welch
 Sara Funk Wells
 Nellie McLaughlin Wineland
 Joan Schreiber Ziegler

ILLINOIS ETA

Margaret Glover Bogie
 Mildred Wise Carroll
 Nancy Holland Dewind
 Arline Kuppler Eberhardt
 Julia Bowen Frank
 Lisa Mannweiler Gift
 Melissa Ann Grohne
 Magdaline Mitchell Hartman
 Carlene Stegenga Heiden
 Eleanor Schudel Helfrich
 Marilyn Peters Hose
 Patricia Bukowski May
 Carolyn Tenney Mc Kelvey
 Marilyn Lacey McMullen
 Nancy Soukup Metzler
 Catherine O'Dea Pallardy
 Joan Homicker Parker
 Janis Rice Phares
 Marilyn Wimberly Ponzer
 Vivienne Vent Price
 Janet Patton Rhea
 Kimberly Kramer Shattuck
 Cynthia Heneghan Slovacek
 Aileen Dipper Smick
 Carol Beem Smith
 Ruth Yakel

ILLINOIS THETA

Marilyn Durham Brenkman
 Kathleen Kahn Clark
 Anne Carolyn Dageforde
 Mary Rigazio Lunn
 Mary Verner Lux
 Cecelia Johnson Miller

Nancy Roake O'Neil
 Frances Lynch Rector
 Jeryllyn Price Simak
 Nancy C. Trogman

ILLINOIS IOTA

Marcia Adams Chron
 Glenda Mika Dailey
 Julie Wolfe Sahlsten
 Angela Killian Underwood

INDIANA ALPHA

Jane Betts
 Patricia Andrews Cole
 Ruth Burton Flaitz
 Laura Duffy French
 Sophia Middleton Heath
 Mary Hosier Hildebrand
 Marilyn Webb Hoch
 Mary-Jane Cooke Kolb
 Elizabeth Richardson Ruben
 Berniece Ertler Senseny
 Anne Cooley Wilkerson

INDIANA BETA

Eleanor Dunn Andrews
 Pauline Templeton Anshutz
 Frances Hubbard Applegate
 Jeanne Weber Archer
 Dlee Long Bartholome
 Patti Root Bash
 Susan Crouch Bornt
 Joanna Dickey Bradt
 Anna Louise Blakely Brown
 Judith Johnson Bryan
 Clare Therese Campbell
 Mary Thompson Carlson
 Margaret Welsh Clark
 Janet Hamersly Collisson
 Arline Lockerbie Colvin
 Kathryn Cookson Compton
 Kathleen Shelton Craig
 Joy Thomas Decker
 Kay Hardin Dellekamp
 Mary Kelly Ericksen
 Dorsey Skillern Gordon

Jennifer Morrow Jackson
 Martha Shipp Jarvis
 Dorothea Williams Karsell
 Nancy Siegfried Kay
 Margaret Culver Miller
 Kevin Whittemore Muchow
 Martha Sears Nelson
 Nancy Scheid Neumayer
 Virginia Kimmel Osburn
 Janice Stauffer Schulhof
 Shirley Jackson Schultz
 Clarabelle Chenoweth
 Thompson
 Lucille Holzer Till
 Roberta Justice Wade
 Ann Batsch Walker
 Bervia Rowe Watson
 Barbara Dunn Wolfe

INDIANA GAMMA

Nora Kariolich Ackart
 Mary M. Bower
 Kelly Huffman Brawner
 Irma Crowe Brossman
 Katherine Quig Bruner
 Barbara Sherow Busche
 Mary Clerkin Butler
 Katharine M. Carr
 Susan Dresel Caudill
 Doris Brown Fawcett
 Maribeth Zay Fischer
 Leona Teter Gifford
 Jo Beth Corey Grove
 Elaine Aukerman Harrison
 Patricia Ellig Keevil
 Mary Lafever
 Martha Lemay Link
 Nancy Patrick Maher
 Lynn Zaleski Miller
 Katherine Parrish Mondor
 Karen Matzel O'Brian
 Jean Lindstaedt Prendergast
 Alexandra Lemcke Ransburg
 Jane Dungan Smith
 Alice Holloway Steinmetz

Helen Gearen Stewart
 Barbara Kidd Vandivier
 Anne Walter
 Kelley Lorene Wells
 Donna Draper Welter
 Judy Woolgar Wilson
 Marjorie Kale York

INDIANA DELTA

Susan Huncilman Adamson
 Louise Simminger Beggs
 Karen Iverson Bubenzer
 Gladys Lloyd Campbell
 Barbara Sanders Chapman
 Mary Losey Craig
 Dorina Sapone Daugherty
 Erin Phelan Dierking
 Josephine Diggins
 Shirley Wileman Dunn
 Edwina Fuchs Fordyce
 Helen Wileman Heinze
 Joan Nading Hyde
 Mimi Schmidt Ledyard
 Nadine Worth Leonard
 June Phelps Lewis
 Kathleen Walker Little
 Martha Sherman Malsbary
 Betty Driscoll Mayo
 Amelia Rodefild Meadows
 Flo A. McMullen O'Rourke
 Sandra Forbes Olson
 Ann Louise Morrison Qualls
 Anne Hoefler Ritchie
 Madeline Roddick
 Jolee Schmidt Ruggles
 Peggy Boyce Ryder
 Ethel Meyer Schwartz
 Winona Craig Sherer
 Denise Browning Shulman
 Elizabeth Stewart Smith
 Marilyn Schafer Smitson
 Diane Mirr Spangler
 Susan Foley Suggs
 Anne Chamberlin Summers
 Maria Arista Volsky
 Janet Kelsey Werner
 Dorothy Diggins Wiggins

INDIANA EPSILON

Elizabeth Nelson Beck
 Cynthia Jane Belcher
 Peggy Carey Beman
 Pauline Auxter Blomstrom
 Tavia Thorwaldson Bodenstedt
 Betty Ross Drake
 Nancy Cox Fontaine
 Krista McCormick Grubb
 Terra McCarrn Guzarpi
 Julia Lenox Haines
 Marilyn Parrett Hansen
 Sarah Race Huesing
 Melissa Phillips Meyer
 Susan Wohlers Pearson
 Jeanne Decosted Pittman
 Patricia Ross Polito
 Mary Baker Winning

INDIANA ZETA

Margaret Welfer Alltop
 Terri Kilgore Bell
 Wendy Foy Brewster
 Linda Kindt Frageman
 Amy Renee Dye Hackett
 Margaret Miller Hoff
 Jane Hite Honchell
 Carolee Atkinson Kramer
 Joan Hueber McKee
 Nancy Gettinger Ray
 Barbara Snyers Rybicki
 Annette Petro Scott
 Jennie Cox Weaver
 Ruth Hoham Weisman

INDIANA ETA

Valerie Marie Adamson

IOWA ALPHA

Karen Smart Butters
 Mary Wells Dooley

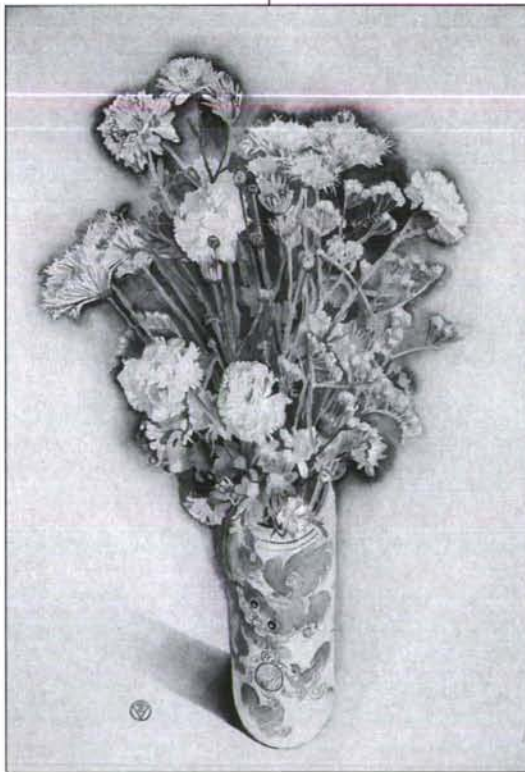

"TONY'S BOUQUET"

Watercolor

Dorothy S. Harroun, New Mexico Alpha



"SUNRISE LIGHT— GRAND TETONS"

Photograph

Frances Chubb Cox, Kansas Alpha

Laurie Theresa Hoskins
Rita Russell King
Celia Lease
Meda Hauenstein Otteman
Marilyn Thompson Patterson
Muriel McKinnon Pohlman
Alma Keemer Shoemaker

IOWA BETA

Debra Price Berry
Ramona Brown Blend
Esther Emmons
Sharman Tannatt Kahn
Katherine Allen Taylor
Phyllis Emmons Norem
Jean Wickless Pratt
Virginia Fairbank Tarrant
Katherine Allen Taylor
Villa Vangilder Townsend
Gwen Meyerhoff Waggoner

IOWA GAMMA

Lydia Armstrong Adams
Carol Hammerschmidt Alcorn
Marvel Secor Benson
Mary Jane Pauley Campbell
Priscilla Maxson Davies
Betty Hanpeter Evans
Barbara Anderson Gates
Lisa Holmberg Hart
Norene Flack Hawk
Lenore Evans Henry
Mary Kefgen
Betty Burbank Lazzara
Margaret Johnson Lehmann
Lura Merrill Lovell
Roberta Nauman Lucey
Ann Leichter McCormack
Marilyn Morse McCreedy
Jeanne Ausman Mercer
Wilma Boag Mortensen
Mary Proctor Norman
Joyanne Wolf Paquette
Martha Giles Reeves
Pamela Fasser Schemenaur
Barbara Erbe Smith
Marilou Willis Ukema
Judith Hannum Von Bergen
Ann Elizabeth Wear Wiley
Viola Schutz Wilson

IOWA ZETA

Neale Vanosterhout
Ashenfelter
Nancy L. Dehaan
Evaline F. Fisher
Dana Hendrickson Fitzsimons
Margaret Lundeen Hart
Frances Sorensen Henning
Carol Burgess Hite
Jacqueline Nelson Holloway
Jennifer Dillon Jacobs
Margaret Ham Johnson
Sally Echternacht Madden
Marilyn Algyer McIntosh
Jane Van Ausdall Meese
Pamela Shannon Mendenhall
Jane Levine Pohlmann
Deborah Heflin Sykes
Kendra Wilson Thorgaard
Christine Conkey Tyner
Judith Oehrle Vanhandel
Jeanette Macleod Watson
Susan Amend Woody
Jane Redenbaugh Young
Kathe Taaffe Young

IOWA ETA

Julie Schneider Filean

KANSAS ALPHA

Isabel Perry Allen
Helen Reigart Bacon
Jane Veatch Barber
Lela Hackney Bell
Sara Scott Breyfogle
Kathleen Thompson Brown
Joan Darby Edwards
Georgia Cassity Felt
Helen Moore Gilpin
Carolyn Krizer Gorman
Jan Davidson Helfer
Virginia Derby Howse
Sue Harper Ice
Lois Straight Johnson
Anne E. Lamont
Deborah Miller Maxon
Judith Gray McEachen
Bonnie Beard McGinley
Edwinna Reed Perkins
Mary Clark Putman
Marie Wagenseller Rankin
Susan Cray Robbins
Barbara Holladay Rohde
Margaret Ryan Sawyer

Elizabeth Priest Stauffer
Susan Stuckey Sully
Ann Duboc Sweeney
Judith Pierson Talbott
Mary Varner Warwick
Helen Throckmorton Winzeler

KANSAS BETA

Virginia Gemmell Anderson
Mary Wick Bender
Kay Bisagno Bleakley
Anna Lundberg Cordes
Karen Martha Cott
Mildred Houseworth Crawford
Mildred Allison Divelbiss
Karen Kelly Egan
Ann Elizabeth Brinkmeyer
Faerber
Jane Haymaker Floersch
Christine Giza
Virginia Deal Grosser
Charlotte Lander Guerrant
Lenora Ash Heathman
Margaret Goetz Hilton
Ruthana Jones Lashbrook
Christian Marie Martinez
Nancy E. McCroskey
Vera Peterson McIntosh
Judith Strait Mills
Penelope Heyl Moss
Vivian Marlow Moss
Patricia Adams Nordgren
Patricia Myers Norton
Marcelene Linscheid Proffitt
Ruth Trinkle Read
Paula Gantz Ripple
Virginia Baxter Robertson
S. Diane Skaer
Edith Russell Smith
Carol Cook Stiffler
Ruth Richardson Teichman
Linda Hooper Wassberg
Eve Timmons Wilson
Susan Flemming Wingert
Marguerite Chaffin Wood
Mary Ann Atzenweiler
Woodcock

KENTUCKY ALPHA

Nancy Mershon Breeding
Julia Mills Herman
Carolyn Krause Maddox
Nancy Cartwright Whittier
Elisabeth Long Young

KENTUCKY BETA

Susan Ziska Beargie
Linda Johnides Brown
Gay C. Gish Curlin
Melanie Liles Humbert
Ann McMullen Morgan Lukers
Patricia O'Donnell McGlothlin
Marianne Latimer Napoletan
Deanna Rankin Spuria
Beth Garrison Young

KENTUCKY GAMMA

Deborah Bunch Croucher
Melissa Hardin Farrar
Kimberly L. Niederhelman
Deborah McMillen Pasco

LOUISIANA ALPHA

Camille Webb Atwood
Ann Laura Carey
Cora Miltenberger Creighton
Laura Worley Godfrey
Mary Shands Hedges
Ellen Rodgers Hoffman
Anne Pence Little
Marjorie Carrere Lykes
Grace McKittrick Macneil
Lynn D. Maddox
Jeanne Sarpy Mc Innis
Virginia Fenner McConnell
Laura Houston Morris
Charlotte Schmidt Overton
Lynn Moll Rasseieur
Caroline Coates Spiller
Elizabeth Buxton Stevenson
Deedee Griffen Suthon
Elizabeth Reynolds Tschiemer
Joan McMullen Watkins
Mary Cassilly Wilson

LOUISIANA BETA

Martha Blanks Bardwell
Mary-Bell White Belaïre
Eleanor Harris Brown
Carol M. Calkins
June Young Chandler
Catherine Davison
Susan Ellwood Decordova
Elizabeth King Dunkle
Mona Kent Goldberg
Nell Bouanchaud Lacour
Carol Hendrickson Lyle
Melinda Felker Lynn
Kathryn Rogers Mayeux
Joan Michiels McCullough
Marie Wilbert Melsheimer
Sandra Houssiere Patin
Mildred Breard Rounsaville
Wylma Gisclard Stanberry
Marion Moody Wheeler
Mary Craighead Whittaker

MAINE ALPHA

Hazel Lindsay Bratnard
Nellie Whitney Brown
Nancy Mackay Coffin
Mary Curran
Roberta Wyr Dutton
Deborah Anne Halpin
Marianne Schmidt Hamlin
Barbara McLeod Holtry
Helena M. Jensen
Cheryl Whitcomb Jones
Dorothy Fry Kane
Brenda C. La Roche
Beverly Spencer Murray
Rebecca Bowden Wanbaugh

MANITOBA ALPHA

Catherine Macleod Gilchrist
Elizabeth Irish Graham
Mary Fenn McMillan

MARYLAND ALPHA

Carrie Macnair Blount
Julia Coe
Ruth Schafer Entler
Torrance Speers Etheridge
Iris McConnie Johnson
Ellen A. Roberts

MARYLAND BETA

Leila Krumhansl Faris
Mary Rankin Fisher
Rebecca Katz
MaryMargaret McDonough
Adell Nestor
Agnes A. Nestor
Sharon Gillock Smith
Carol Rozeboom Wike

MASSACHUSETTS ALPHA

Elsa Bates Crossley
Susan Lynn Crust
Ruth Carney Lindstrom
Dorothy Hey Minzner
Dorothy Reuter Watling

MASSACHUSETTS BETA

Nancy Schmuck Casey
Joan Cormack
Dorothy Moore Keith
Esther Coffin Martin
Edna Joslin Woodbury

MICHIGAN ALPHA

Marian Wood Adair
Shirley Milroy Belf
Joan Darst Calvin
Marcia Opydyke Cramer
Maryalice Chaffee Eglund
Gloria Bliss Federer
Mary Sloan Forrer
Mary Harwood Foster
Mary Hart Hallock
Gertrude Kyle Hawkins
Jean Weaver Hurd
Julia Reeves Johnson
Nancy Christman Johnson
Fay J. Joseph
Ruth Irish McHugh
Mary Jane Keller Meier
Maxine Williams Morse
Jane Scott Potter
Molly Newell Singering
Ann Denise Warner
Sandra Hamp Whitehorne

MICHIGAN BETA

Kathleen Liebold Baldwin
Glade Allen Beresford
Patricia Cadotte Dobbs
Evelyn Gabel Enteman
Gerda Jurgenson Fink
Theresa Fouchey-Woodard
Peggy Meagher Golden
Beverly Gotschall Haven
Adelia Wilson Henry
Barbara Rogers Hodges
Laurel Ann Kendall
Joyce Rogers Kerr
Betty Spangler Levenson
Ruth Ecker Lohela
Betty Scherling Love
Phyllis Chapel May
Margaret T. Mc Caul
Elizabeth Travis McGowan
Nancy Schmidt Mihocik
Mary-Jane Cummings Morehouse
Nancy Kendall Morgenstern
Margery Boos Murray
Virginia Bensley Newcomer
Christine Jaeggin Olson
Jo Ann Grill Palmer
Elizabeth Woodhams Parker
Suzanne Stimpson Parlasca
Joan Pruitt Rearick
Doris Gimmy Rhodes
Jill Ann Schafer
C. Donelda Schaible
Pauline Zimmermann Schultz
Marjorie Merker Sell
Anna-Lyle Spain Sherman
Henrietta McGough Sullivan
Marian Warner Teeter
Jean Hole Thieme
Ellen Canfield Upton

Margaret Van Winkle
Priscilla Smith Wells
Marilyn Amos Wildes

MICHIGAN GAMMA

Lesley Eymann Baer
Ruth Hansen Bergtsen
Judy Hoofnagle Bloch
Margaret Bryan Buell
Maggie Nugent Ellwood
Judith Chamberlin Goodwin
Janice Boersma Gross
Kristin Anne Hall
Marcea Cruz Hylene
Kathleen Aho Lytle
Betty Ives Rochman
Janet Leaver Streng
Christine M. Tietney
Jeanette Bogue Trefzer
Lynda Wolfinger Woodson
Marilyn Miller Worth

MICHIGAN DELTA

Patricia Hendrick Baumann
Cheryl Bennett Fox
Verlyn R. Hewer

MINNESOTA ALPHA

Marilyn Sibbald Akers
Sally Barnard Burgardner
Leane English Cerven
Marlys Morrill Chutich
Juliana Haas Dacy
Mary Myles Eversoll
Betty Chreiman James
Barbara Boberg Juliar
Phyllis Petry Kane
Jo Etta McClintock
Josephine Fontaine McNurlen
Elizabeth Branton Miller
Nina Hill Parker
Dorothy Andrews Spang
Marie Martinez Spurgeon
June Johnston Stanley
Karla Kaplan Vevele
Dorothy Howard Welborn
Marjorie Worthington Wirth
Catherine Gavin Woolley

MISSISSIPPI ALPHA

Linda Rose Allen
Deborah Leyda McCarty
Melanie Hunt Morris
Dorothy McLean Newton
Rose Barnes Rhian
Nancy Waller Thalacker
Donna Schmidt Wright

MISSISSIPPI BETA

Jane McDowell Bates
Wendy Reynolds Beard
Aimee Marie Brignac
Bessie Fisher Chisum
L. Harriette Wicks Kinkade
Susan Vincent Klees
Sandra Smith Leasure
Rachel Ann Mann
Laura Simons Martin
Linda Evans Schmidt
Elizabeth Williston Webb

MISSOURI ALPHA

Patricia Wise Austin
Erin O'Flaherty Bartmess
Carolyn Ball Blair
Jeanne Forney Bleakley
Susanne Martin Burks
Kimberly Ann Cerny
Frances Ramsey Cockrill
Candice Towns Culivan
Franchelle Woody Daniel
Helen Meredith Dickson
Allison Buhl Dodge
Deborah Lynn Eikerman
Sarah Kuhnmuensch Feist
Sharon Becker Gale
Meredith Greene Gnaegy
Olive Hull Golden
Carol Haddenhorst Goldenhersh



"POPCORN WAGON"

Watercolor

Cynthia Moore Fehr, Utah Alpha

Mary Rogers Gordon
Betty Edmiston Green
Mary Smithers Hayes
Peggy Oberman Hedrick
Patricia Blaker Hemphill
Sally Ginn Hood
Carol Foster Houts
Jane Taylor Lacy
Susan Glenn Lampe
Janet Feist LeLacheur
Gail Hanson Lueker
Mary Wampler McKinney
Kaki Westmoreland McMurry
Sara Dixon Meyer
Susan Consalus Miller
Nancy Niemeyer Mitchell
Caroline Bushman Orr
Elsie Kellogg Parker
Jane Mars Perkins
Laura McFate Petiford
Eleanor Roberts
Elizabeth McReynolds Rozier
Anne Potter Russ
Janice Lowe Sappington
Barbara Smith Schmoll
Donna Williams Sharp
Jean von Hoffmann Sheets
Rosemary Leitz Smithson
Betty Ellfeldt Starmer
Kay Smith Stiles
Barbara Kemper Tilley
Helen McNeill Wager
Marie Gnetzmacher Whitacre
Jane McQueen Williams
Ann T. Markley Wilson
Helen Hansen Wood
Jacqueline Smith Woodward
Janice Lyon Yates

MISSOURI BETA

Elisa Frischling Arouty
Caroline J. Barre
Barbara Zumwinkel Bauer
Betty Stake Carr
Jean Berthold Coggeshall
Virginia Vaughan Fagerberg
Charlotte Widen Hagemann
Helen Elsner Jackson
Alice Weber Johnson
Beverly Bissell Kalish
Lillie Hagemeyer Lintzenich
Helen Close McCann
Nancy Schmidt Morgan
Virginia Withington Neubauer

Jane King Piraino
Carol Weston Roberts
Dorothy Tracey Rohlfing
Deborah Lynn Schiess
Nancy Semple Stroyk
Melissa Frischling Sosman
June Willcockson Taylor
Annie Burnet Ward

MISSOURI GAMMA

Louise Barry Aton
Amie Thompson Browne
Myrtice Davis Cooper
Betty Cole Dukert
Suzanne Schellhardt George
Josephine Reid Jones
Cynthia Lais
Charlotte Goss Larson
Millonni Wilson Lilly
Frances Wilson Merker
Florence Snidow Moline
Jean Hogg Parnell
Joan Prater Pettit
Mildred F. Pitt
Mary Jean Moore Riddle
Mary Stott Rohlfing
Cynthia Hocker Sachs
Virginia Feist Witte

MONTANA ALPHA

Carolyn Sargent Beatty
Helen Cornwell Copeland
Deborah Rathert Fisher
Eleanor Patten Hall
Barbara McNiven Harrer
Neva Gnose Holland
Patricia M. Hosley
O. Jane Kober
Arlene Rugtvedt Larsen
Carol Markson-Dowdy
Susan Rathbone McFarlane
Jill Doty Miller
Verna Mason O'Leary
Jane Butler vonBirgelen
Sydnie Hale Watson

NEBRASKA BETA

Carolyn Roberts Abbott
Ruth Purney Anderson
Virginia Clemans Armstrong
Claire Husted Carlson
Mary-Louise Simpson Conlin
Shirley Anderson Davis
Roma Herrington Dryer
Janice Shrader Falk

Michele Drew Gleason
Gina Garrison Jones
Mary Tidball Koch
Ann Andreassen Kratt
Sonja Barton Loar
Mary Caldwell Martin
Betty Baker McDermott
Barbara Hengen Nagle
Glenda Luff Nelson
Marcelle Davis Oldaker
Lori Elizabeth Pasonault
Priscilla Bailey Peterson
Margaret Swanson Randolph
Genevieve Mitchell Simpson
Helen McAnulty Tabor
Karen Sulley Thorn
Susan Salter Walker

NEVADA ALPHA

Troy M. Anderson
Kelly Condon Bown
Mary Sala Cobeaga
Cheryl Guio Eikelberger
Evelyn Semenza English
Alice Tramer Hattala
Sister Margaret P. McCarran
Alice Notcross Organ
Joanne Gottschalk Owen
Mary Durkee Pritchard
Grace Semenza

NEW MEXICO ALPHA

Gretchen Spear Clatworthy
Louise Sage King
Charline Sage Kuntz
Jane Graves McKesson
Carol Crews Mento
Karen Mulrain-Radziewicz
Patricia L. Schaefer
Carol Townsend Stahl
Lorrie Thompson Strepetic

NEW MEXICO BETA

Pamela Armbrrecht
Melanie Lindsay Gaylord
Kolyann Lashley Korsak
Delaine Sloane Patrick
Sandra Williams Yates

NEW YORK ALPHA

Patricia White Barry
Frances DeSimone Becque
June Sibley Bollaro
Elsie Ames Carver

Trachelle Olgeaty Gensler
Arlene Swan Lieneck
Marion Clayton Link
Nancy Rankin Linn
Betty Nichols Millea
Barbara Branneky Pickard
Patricia Olgeaty Prather
Louise Wallace Reynolds
Mrs. Clare B. Shank
Elizabeth Chapin Shumate
Lucile Spencer Sotherden
Sherilyn Faircloth Van Orden
Jane Jenney White
Marie Zangari Zogg

NEW YORK GAMMA

Olive Crowther Baird
Nancy DesReis Cannon
Jean Dolan Colao
Jean Clifford Cree
Anastasia Shakliks Croteau
Patricia Lawrence Krumholz
Marion Acker LaRue
Judith Casadonte McDowell
Elaine Pearfield Patnode
Helen Persons Robbins
Jill Holopigian Rodriguez
Leigh Upson Romano
Lauren Ennis Sarti
Phyllis Allen Stranburg
Jane Amer Wolf

NEW YORK DELTA

Frankie Zingerle Baldwin
Patricia Shonyo Flood
Elizabeth Waltz Grimm
Renee Smith Hampton
Barbara Garmirian Hirschfeld
Constance Devine James
Marjorie Vanorder Kienzie
Kathleen Laurence Lewis
Lila Smith Lightfoot
Judy Lautensack Paragamian
Marjorie Nelson Smart
Susan Hoover Verna
Mary Bishop Wahlig
Ellen Adler Weinberg
Grace Blauvelt Welles
Priscilla Miles Yamall
Frances E. Young

NEW YORK EPSILON

Christine Marie Cioni
Lisa Marie Kelly
Teresa Anderson Quick
Yvette Marie Ruiz

NORTH CAROLINA ALPHA

Marilyn Sandefer Amot
Jane Hartt Barben
Eleanor Jackson Burleson
Margaret Campbell Carden
Virgilia Leggett Church
Charlotte Winstead Dunlap
Mary Watkins Ferchaud
Janice Haley Fortune
Victoria Clement Garrett
Ruth Whalen Gaul
Kathryn Motsinger Grubbs
Patricia Binkley Haws
Cornelia Clark House
Neona Sturgeon Kidd
Virginia Vann King
Jane Berryhill Neblett
Mary Preyer Oglesby
Ann McCulloch Oliver
Margaret Jones Ormond
Linda Coley Sewell
Mary Battle Shannon
Mary Herr Shenk
Betty Crock Shoemaker
Helen Morrison Soutter
Jane McClure Temple

NORTH CAROLINA BETA

Mary Teer Barringer
Eleanor Warren Bowers

Suzanne C. Brown
Sarah Crittenden D'Alonzo
Ruth Forlines Dailey
Alma Love Dixon
Anne Swany Harrity
Tracy Shaver Holtzman
Katie Mason Jones
Elizabeth Ann Leap
Carole Thompson Levine
Joyce Dean Lunsford
Doyle Mattox Maehling
Ethel Whittemore Mason
Cathy Warren McAuliffe
Ginger Smith Mead
Barbara Jarden Meadows
Sharon Rather Moore
Marcia Myers Murchison
Rhonda Bailey Pidgeon
Nancy E. Ruark
Kyle Schweiker-Hard
Patricia Cohan Seaton
Carol Bassett Smith
Jennifer Smith
Margo Carol Soule
Michelle Neuhoff Thomas
Laurie Anne Williams
Libby Downes Wilson

NORTH DAKOTA ALPHA

Marlene Thompson Bang
Mary F. Cave
Barbara Bang Drehsen
Jayne Mosser Harkins
Almira Summers Maynes
Konnie Peach Middleton
Mary Sussex Nelson
Alice Marsh Pridemore
Anne Kittel Reese
Phyllis Lahren Rosscup

OHIO ALPHA

Gertrude Addicot
Kathryn Sherrard Blackwood
Lois Roper Geiger
Debra Stoll Hager
Virginia Ward Johnston
Ruby Mercer
Gene Atwood Murch
Patricia Lenhart Scheiffy
Teresa L. South
Frances Batten Young

OHIO BETA

Suzy Britton-Giza
Harriet Crebs Colvin
Joanna Dorff Dodge
Lynne Sawicki Dye
Marian Riggs Elwell
Virgene Anderson Fanta
Linda Hawthorne Foley
Patricia Bazler Fowler
Jo Ann Grill Hagopian
Ida Dampier Holdren
Maxine Hengst Hufford
Molly Cressor Ingold
Betty Ballard Macintosh
Elizabeth Garner Marshall
Dorothy Calkins Martyn
Jody Phyllian Pohlman
Katherine Curran Reemsnyder
Elisabeth Carroll Rousseau
Judy Schraishuhn Ruthven
Joan Furgason Seiple
Jane Talley Sell
Marilyn Kauff Sheridan
Mary Simons
Anna Daehler Stillwell
Diane Strock Vanden Dorpel
Meyra Rosa Villalonga
Gloria Fuller Walker
Margaret Hoyer Wesler

OHIO DELTA

Ruth A. Becker
Doris Baker Blackmore
Eleanor Dreves Carpenter
Winifred Peck Carter

Peggy Keller Cruse
Nelda Darling Darrow
Patricia Weaver Ernst
Dorothy Stacy Farley
Jane Scott Featherstone
Mary Agle Flax
Margaret Ray Giroux
Jean Kendall Gordon
Marion Cox Johnson
Angela Conaway Murray
Helen Dove Paulsen
Julia Kirkpatrick Peacock
Mary Fulton Pleiness
Margaret Nicholson Ray
Dorothy Fowles Ross
Betsy Folz Rusnak
Margaret Morrison Stoddard

OHIO EPSILON

Julia Sullivan Belcher
Hope Burgoyne Boden
Louise Markhus Dixon
Josephine Hauman Merickel
Patricia Westcott Novak
Elizabeth Kuehn Parke
Suzanne Niles Swanson
Judith Harris Waterman
Marjorie Keller Winger

OHIO ZETA

Rhoma Van De Mark Berlin
Loris Miller Davidson
Diana Auck Dettmering
Patricia Crays Dixon
Elizabeth Burns Donnell
Nancy Benko Gamble
Lois A. Gumpfer
Cheryl Jacobs
Linda Scott Jones
Margaret Hetzler Jones
Deanna Turner Kennelly
Virginia Beuthel Leitz
Eleanor Sweeney Mallory
Missy Masluk
Allison Brown McGeough
Ann Borden Davies Moyer
Susan Hofstetter Pearing
Pamela Lee Perry
Johanna Bretz Piskoty
Laurann Woerth Rowe
Emily Welch Schneider
Patricia Rupert Theuer
Suzanne Oberle Twining
Natalie Smith Witmer
Barbara Laird Young

OHIO ETA

Sara Compton
Patricia Nittskoff Naylor
Jane Hodgson Stuart

OHIO THETA

Denise Lynn Collins
Theresa Hoffer Howenstine

OKLAHOMA ALPHA

Ellen Colley Atkins
Jill Jeanes Beasley
Martha Watson Boesche
Frances Rosser Brown
Rochelle Rudd Calinson
Karen Smith Carlson
Martha Appel Corneel
Joan Clover Coughlin
Leslie Dempsey Culver
Betty Earnest Danielson
Carol Walker Fisher
Kathryn Cooley Green
Faye Bateman Guess
Patty Palmer Hampton
Christine Gilstrap Harper
Kristen Rains Hillis
Jean Felt Holliman
Louise Dodson Houchin
Elizabeth Stags Huckabay
Sharon McCall Ivester
Nancy Clabaugh Laughbaum
Linda Griffin Ligon
Flora Finley Martin

Josephine Patterson Martin
Nancilu Jackson McClellan
Kathryn Irtner McGraw
Elizabeth Shores Murphy
Adele Truex Musgrave
Jennifer Humphrey Payne
Lucile Jackson Powell
Valerie Vandaveer Randolph
Lisa Hughes Reid
Phoebe Chenault Robertson
Kathryn Starry Schiff
Wanda Eshelman Seck
Jill Dunkley Skelton
Margaret Davidson Stacy
Lynda Selman Swenton
May J. Lundgaard Teel
Thuda Filhiol Webber

OKLAHOMA BETA

Karen Brewer Anderson
Elizabeth Fenimore Ates
Doris Townsell Barrett
Meredith Lee Barrett
Madaline Sneed Bloss
Judith Fenton Brown
Beverly Nelson Caldwell
Dorothy Lewis Crudup
Andrea Hood Davis
Glenda Hill Dennis
Stella Louise Whitney Dykes
Nancy Wilson Ellis
Frances Jenkins Escue
Janet Abrams Evans
Jo Jean Hicks Farquharson
Ida Adams Freeman
Margaret Kygar Fuller
Jo Ann Buikstra Gallery
Stacia Long Glavas
Elaine Morgan Groh
Betty Moore Harper
Karen Williams Laubhan
Paula Bruton McBride
Frances McMaham Mock
Melinda Morgan
Susan Deaton Morrow
Risa Alexander Parker
Suzanne Farris Payne
Ruth Mullendore Ross
Betty Slocumbe Smith
Kay Lyn Sullivan-Jones
Marilyn Short Thompson
Bernice Stewart VanBuskirk
Margaret Markland Vandiver
Sarah Simank West
Julie Johnson Wright

OREGON GAMMA

Jeryme Upston English
Debra Fischer Faulkner
Helen Boardman Hammond
Rhonda Swearingen
Elizabeth Harri Thorn
Alexandra Schweier Ullman
Kelly Jean Wolf

OREGON DELTA

Pat Drum Carr

PENNSYLVANIA BETA

Lauren Moores Auchincloss
Phoebe Follmer Bacon
Susan Elizabeth Barone
Rachel Gawthrop Coe
Esther Keim Coleman
Kathleen Ann Hale
Maurette Boynton Hunter
Betty Busch Kates
Joan Henry Kinky
Margaret Blair Mathias
Mary Ann Shimer Mauger
Carol A. Rheam
Jayne Riley Sackrison
Carol Van Alen Sprout
Jean Steele Towner
Dorothy Millward Weightman
Peggy Naumann Whitelock
Lorraine Cangelosi Zorbo

PENNSYLVANIA GAMMA

Virginia Palmer Ayres-Bruno
Rebecca Simmons Davies
M. Elizabeth Filler
Marta Cano Hallowell
Virginia Bentley Macpherson
Carol Johnson McGimpsey
Virginia Fuller Rihl
Carol Jones Saunders
Sandra L. Schearer

Dorothy Brigham Klau
Allison Nuschy Lenat
Joann Morrison Maletis
Barbara Monroe Nelp
Irja Orva
Eleanor English Paine
Shirlee Dillard Perkins
Isolde Eichenlaub Pleier
Jeanne Wilcox Reed
Vicki Smith Ross
Pamela Humphrey Sellix
Julie Lung Sorenson
Elizabeth Schwabe Stanley
Catherine Cummings Strawn
Sandra Brooks Stuart
Elizabeth Pownall Swindells
Cynthia Matthews Villani
Kathryn Ulrich Walker

OREGON BETA

Freida Linder Blakely
Elinor Botsford Blundell
Retha Rendahl Brophy
Jean Harris Coon
Barbara Keudell Eaton
Carol Pomeroy Elwell
Jane Ackerman Fairbanks
Carolyn Bowles Fields
Marian Murray Foster
Deborah Hoven Good
Joanne E. Green
Nina Robison Gregory-Kinney
Deanna Epps Helber
Elizabeth Robley Krutsen
Dorothy McDermott Loudon
Flora Schuster MacCracken
Norma Ross Maris
Margaret Milliken
Geri White Nelson
Janice Oetinger Nissen
Debra Holm Ritchey
Willene Dodd Snyder
Susan Sherwood Wilken
Ann Williams

OREGON GAMMA

Jeryme Upston English
Debra Fischer Faulkner
Helen Boardman Hammond
Rhonda Swearingen
Elizabeth Harri Thorn
Alexandra Schweier Ullman
Kelly Jean Wolf

OREGON DELTA

Pat Drum Carr

PENNSYLVANIA BETA

Lauren Moores Auchincloss
Phoebe Follmer Bacon
Susan Elizabeth Barone
Rachel Gawthrop Coe
Esther Keim Coleman
Kathleen Ann Hale
Maurette Boynton Hunter
Betty Busch Kates
Joan Henry Kinky
Margaret Blair Mathias
Mary Ann Shimer Mauger
Carol A. Rheam
Jayne Riley Sackrison
Carol Van Alen Sprout
Jean Steele Towner
Dorothy Millward Weightman
Peggy Naumann Whitelock
Lorraine Cangelosi Zorbo

PENNSYLVANIA GAMMA

Virginia Palmer Ayres-Bruno
Rebecca Simmons Davies
M. Elizabeth Filler
Marta Cano Hallowell
Virginia Bentley Macpherson
Carol Johnson McGimpsey
Virginia Fuller Rihl
Carol Jones Saunders
Sandra L. Schearer

Patricia Hitchens Shaver
Margaret Linzel Walker
Joanne Hardick Wise

PENNSYLVANIA EPSILON

Michelle Stewart Baker
Shirley Vansant Carson
Sue Bryan Cox
Gail Fromer Emig
Lynne Oberschelp Gianoni
Stephanie Seiler Hanlon
Patricia Hayward
Elizabeth Evans Hennings
Karen Davis Jones
Karen Henderson Kelly
Linda Benson Maguire
Phyllis Heebner Prizer
Stella M. Tsai

PENNSYLVANIA ETA

Kathryn Gervaise Gordon
Elizabeth Dick Hughes
Brenda Kraemer
Ivy Friesell Rufe Oneill

PENNSYLVANIA ZETA

Sandra Weigel Kokal

SOUTH CAROLINA ALPHA

Jean Hill Ballentine
Virginia Dolan Bingham
Kelly Ruth Coleman
Dorothea Crouch Kemp
Mary Thompson Strong
Betsy Murray Thompson

SOUTH CAROLINA BETA

Susan Ellen Hayes
Karen Weber Mahaffey
Lynne Ann Snyder
Teri Thurston Sparks
Kathleen Ann Tomsyck
Suzanne Boursault Wilson

SOUTH DAKOTA ALPHA

Alice Sladec Anderson
Carlis Anderson
Joan Osman Bichler
Shirley Smith Dailey
Patricia Frey Dryden
Sheila Shannon Gaeckle
Patrice Harvey Graham
Patricia R. Grover
Patricia Bauer Hansen
Linda McCahren Mickelson
Lee Lesher Mundt
Cleo Johnson Payne
Kathy Taylor Rasmussen
Mona Hawks Reed
Jeanne Gapp Sullivan
Edith Danielson Swenson
Nane McConnell Thomson
Kathryn Peterson Wilson

TENNESSEE ALPHA

Bertha Mae Schimpf Battle
Dorothy Wilber Duncan
Myldred Allen Hightower
Jana Brammer McElrath
Jane Kirkman Scurich

TENNESSEE BETA

Susan Pressly Anthony
Margaret Linebaugh Arning
Helen Walton Birdwell
Kathryn King Detwiller
Mary Nunn Domingos
Sarah Thompson Finch
Ellen Hendrix Ford
Catherine Turner Graves
Susan Trafton Harner
Rosemary Miles Haselton
Emily Watson Hillsman
Mary Louise Holt
Louise Howell
Martha Elizabeth Hurst

Louise Quayle Kling
 Laura Ponte
 Bonnie Seay Schuster
 Mary Wakefield Tipton
 Carolyn Close White
 Jane Wilkerson Yount

TENNESSEE GAMMA

Katrina Hudson Almond
 Anne Smotherman Haskell
 Carol Craig Havens
 Mary Giles Herbert
 Mary Stewart Jaqua, Ph.D.
 Rose Whitaker Johnson
 Deanna Lyn Ketterer
 Anne Anderson McKnight
 Elizabeth Nelson Peebles
 Mary Saffold Scaff
 Julie Williams Shanks
 Sharon McCullough Tucker

TENNESSEE DELTA

Melissa Thompson DeHority
 Constance Rutherford Hamlet
 Dolores Santi Jagendorf
 Mary Samo Shelton

TEXAS ALPHA

Faith Ford Biggs
 Margaret Whisenant Block
 Jean McCandless Britt
 Carolyn Scanio Brown
 Laura Sowell Brown
 Emily Bryant Browning
 Camille Glauser Canion
 Mary Watson Carey
 Betty Park Carter
 Amy W. Campbell Cole
 Evelyn Gay Creden
 Julie Biedenham Crosswell
 Sallie Rankin Davison
 Carol Broilrier Deason
 Katherine Skelley Dolan
 Mary Elliott Fendley
 Helen Cooley Fraser
 Sue Cummings Gibson
 Martha Harrison Gose
 Patty Parker Herd
 Jeanne John Hesley
 Susan Elizabeth Hughston
 Virginia McLeod Hutcheson
 Tamara Cocke Jenkins
 Olive Musgrave Kleberg
 Elizabeth Bergfeld Knight
 Maurine Davidson Leckie
 Jo Marie Lilly
 Susan Sanford Lockett
 Caroline Sweeney McDonald
 Esther-Jane Grant McDougal
 Lynn Jameson McFarland
 Claire Webber McLaurin
 Lorwen Williams Merriman
 Julia Abell Merritt
 Frances Hamilton Oliver
 Marynada Hill Pohli
 Ida McFaddin Pyle
 Mary Scepanosky Roff
 Simona Wofford Rubsamen
 Kathryn McAnelly Schwartz
 Marialice Shary Shivers
 Cristia Guess Thomas
 Dorothy Key Thompson
 Dorothy Ellington White
 Nancy Willis Wilson
 Selbia Cullum Wolf

TEXAS BETA

Barbara McWilliams Allen
 Joanne Lloyd Austin
 Catherine Burch Bass
 Mary Martin Baugh
 Paige Kreager Blake
 Cary Cheatham Bomier
 Rebecca Hogan Brown
 Virginia C. Cobb
 Iza Murchison Conine
 Doris Padgett Crockett
 Donna Dwelle

Betsy Wright Earthman
 Patricia Buddendorf Harrison
 Frances Jordan Hearn
 Amanda Cummins Heist
 Greta Griffin Holder
 Frances Hallam Hurt
 Margaret Lyons Irby
 Jean Downs Jarmon
 Patsy Sweeney Krampf
 Barbara Clanton Laughlin
 Dorothy Williams Lombard
 Norma Richardson Loughridge
 Virginia Holt McFarland

TEXAS DELTA

Myra Matthews Buis
 Kristy Roberts Carmichael
 Sandy Martin Dees
 Melissa Ormsbee Fogelberg
 Susan Landreth Fry
 Kay Michele Means Harbison
 Barbara Betty Lipscomb
 Lloyd McKee Minton
 Sandra Gordon Nossaman
 Rachel Ann Ryan
 Martha Mae Walter
 Susan Hull Webb
 Edwina Eargle Youngblood

TEXAS EPSILON

Nancy Pittman Fogle
 Brenda Foster Huffman
 Kathryn Kontor
 Karen Faile Paterson
 Nan Culpepper Ray
 Carol Ann Riley

TEXAS GAMMA

Sharlotte Jeffcoat Bradley
 Laura Fields Carpenter
 Shirley Hamlett Cary
 Mary Johnson Ellis
 Sylvia Haught Gates
 Stacey Jasper Geisler
 Linden Heck Howell
 Leslie Colket Jackson
 Lori Cheadle Klein
 Nancy Jennings Klien

Elizabeth Edwin Madison
 Melinda McMillan
 Margaret Moore Mueller
 Candy Werhan Munster
 Karen Clifton Northcutt
 Shannon Walling Nutt
 Kay Holmes Ojibwa
 Sarah Wight Scharlach
 Karla Perry Strong
 Claudia Bunkley Walker
 Kathy Hickman Weigle
 Kathy Lanham Wessels

TEXAS DELTA

Myra Matthews Buis
 Kristy Roberts Carmichael
 Sandy Martin Dees
 Melissa Ormsbee Fogelberg
 Susan Landreth Fry
 Kay Michele Means Harbison
 Barbara Betty Lipscomb
 Lloyd McKee Minton
 Sandra Gordon Nossaman
 Rachel Ann Ryan
 Martha Mae Walter
 Susan Hull Webb
 Edwina Eargle Youngblood

TEXAS EPSILON

Nancy Pittman Fogle
 Brenda Foster Huffman
 Kathryn Kontor
 Karen Faile Paterson
 Nan Culpepper Ray
 Carol Ann Riley

TEXAS ETA

Courtney Stout Simon

TEXAS ZETA

Merita Merritt Barbee
 Robbie Bass
 Lynn Isaacks Darden
 Sarah Cleland Davis
 Cathie Gilleland Dillard
 Jane Brazelton Dudgeon
 Elaine McKay Harman
 Jo Stahala Hendrick

Joan Green Jeffrey
 Jane Steel Kelly
 Glee McCrary McKay
 Lea Gail Melville
 Nancy Ferguson Messersmith
 Mary Slocomb Miller
 Peggy Sparkman Monroe
 Ethelyn Haywood Moore
 Virginia Park Potts
 Robin Ann Roberts
 Lu Futrell Yarbrough
 Ann Maureen Fornshell Young

UTAH ALPHA

Crystal Nickolas Cuddyre
 Joanne Earnshaw Kent
 Carol Woods Martin
 Adele Williams Parkinson
 Faye Wisemar Penrose
 Rose Reynolds Robertson

VERMONT ALPHA

Linda Durfee Dean

VERMONT BETA

Frances Hennessey Anderson
 Pamela Carlo Baer
 Mary McBratney Bisson
 Sandra Timmermann Bonham
 Judith Winsor Bruce
 Catherine Carlson
 Linda Brown Donovan
 Agnes Conley Dowling
 Patricia Malmquist Doyle
 Jacqueline Hussey Fitzgerald
 Lynn Woble Garrahan
 Patricia Greenup Hill
 Louise King Kester
 Carole Foss Lovejoy
 Ruth Haigh Mackenzie
 Marjorie Binning Mraz
 Marilyn Wilson Priesing
 Janice A. Cauchon Ruso
 Elisa Kreimer Stephens
 Marjorie Abell Swift
 Esther Gustafson Torberg
 Anne Trask
 Valerie Barr Vitale
 Susan Kay Weiss
 Sharon Louise White

VIRGINIA ALPHA

Betty L. Babcock
 Bonnie Elledge Baxter
 Lynne Tyrrell Campbell
 Thyrsa Becker Campbell
 Nancy Gray Cheek
 Alyce Cunningham Clark
 Anna Metcalfe Larneau
 Barbara Lowe Mills
 Katherine Black Rinehart
 Elizabeth Currie Shoenfelt

VIRGINIA BETA

Dorothy Quarles Dick

VIRGINIA GAMMA

Barbara Bowman Allison
 Elizabeth Feldwisch Bateman
 Heather Anne Clark
 Kathleen Burke Dictor
 Betty Nunn Gray
 Dana Disque Hearn
 D. Caroline Doub Kelly
 Julie O'Neill Kloof
 Elizabeth McGolrick McGowan
 Gloria Dubusc Neale
 Michele Dupriest Patton
 Linda Stayton Rivetto
 Patty Wattles Robie
 Lucille Haynes Wagener
 Margaret Conn Walsh
 Susan Roache Warner
 Barbara Mitchell Welch

VIRGINIA DELTA

Dawn Leah Bock
 Carol McKinley Dudley
 Jennifer Lissenden Fulk
 Kimberly Fleming Harris

Linda Holmgren Jensen
 Deanna Gianninoto Spoth
 Shirley Johnson Walsh

VIRGINIA EPSILON

Kel-Ann Sheldon Eyer
 Jennie Ostrom Ferretti
 Eleanor Danforth Ivie
 Laura Loomer Moylan
 Linda Smith Tabb

VIRGINIA ETA

Christine E. Chambers

VIRGINIA ZETA

Rosemary Hildbold Lloyd
 Carrie Elizabeth Rustad
 Jan Marie Symons
 Kelly Dinning Thompson
 Mrs. Nancie Craig Willett

WASHINGTON ALPHA

June Barry Alley
 Kristina Johnson Alm
 Nancy Johnson Anklam
 Barbara Shank Babcock
 Linda Knutzen Barbo
 Sally Chose Brockman
 Dorothy Seamans Buck
 Marilyn Minder Carlson
 Sally Brown Cobasko
 Doreen Hubbard Conner
 Margaret Hesse Cooper
 Virginia Chamberlain Denny
 Shirley Miller Eastman
 Phyllis Field Entrikin
 Flomarie Wheeler Flenniken
 Elizabeth Bender George
 Mary Morse Groninger
 Jeanne Gustafson-Richards
 Peggy Goodman Hammond
 Shirlee Middlesworth Hogenson
 Susan Fitch Karr
 Lorna Studebaker Kirkebo
 Janet Dailey Law
 Sandra Lee Lundberg
 Patricia Batchelder Melrose
 Vicki Sinkunas Mendenhall
 Margaret Stewart Miller
 Alderine Jennings Moore
 Peggy Sorensen Moore
 Linda Arline Penitsch
 Nancy Faye Reynolds
 Jane Webb Simonds
 Ann Arneil Sonn
 Virginia Searing Stave
 Beverly Kienitz Thomas
 Gene Graham Walch
 Patricia Huff Woodland

WASHINGTON BETA

Martha Dyer Bageant
 Linda Schaub Beagles
 Abbie Cranston Broughton
 Amy Overstreet Burton
 Jari Lee Byard
 Lucile Ramsey Cavanaugh
 Mary Devoe Cavitt
 Stephanie Swanlund Cochrane
 Barbara Carroll Cole
 Faye McCullough Cornell
 Patricia Schnebly Cosner
 Jane Spiller Frost
 Jennifer Johnston Georges
 Janice Bushnell Hall
 Jane Smith Harnszum Spreckel
 Nancy Heglar Henry
 Gertrude Nelson Hinkley
 Bernadine Shore Holt
 Susan Nash Howard
 Kristyn Kain Howell
 Jamie Osgard Huizinga
 Martha Ahrens Jacky
 Shari Rossauer Kain
 Kathryn J. Mackey
 Betty Lauer Mallett
 Jacqueline Anderson Matson



"PETITE MONA LISA"

Oil on Canvas

Violet Whitehead Walker, Louisiana Alpha

Karin R. Mork
 Valerie Halbert Munro
 Constance Busigin Nelson
 Joan Johnson Rabung
 Wilma Siepmann Ranney
 Barbara Critchlow Robinson
 Patricia Cook Rogers
 Joan Valaer Schell
 Vivienne Marlatt Smith
 Susan Warner Spomer
 Melinda Rall Wahl

**WASHINGTON
 GAMMA**

Elaine Hazleton Bolton
 Deborah Aldrete Hoppe
 Sandra Portz Kolb
 Olga Manos Lay
 Lucy Pulford Osborn
 Joan Platt Welch
 Christine Lindeman Wilson

**WEST VIRGINIA
 ALPHA**

Cassandra Fisher Becker
 Pearl Hill Bond
 Betty Carson Brawley
 Suzanne Kirschner Brown
 Cynthia Davis Dietrich
 Nell Heermans Frieberthausner
 Barbara Brady Glover
 Karla Thomason Gunnoc
 Mary Fiedler Hardman
 Janice Grow Howsmon
 Elizabeth Leonard Kisner
 Sharon Nibert Michel
 Susan Allison Monro
 Susan Ball Orders
 Helene Luci Parks
 Renee Rosiek
 Maureen Irish Schwendener
 Janice Boone Seibert
 Vicki Salentro Silverman
 Jo Ann Bell Wadsworth
 Kelly Shamblin Waldron

**WEST VIRGINIA
 BETA**

Mildred Raikes Goldberg
 Virginia Snyder Smith

**WEST VIRGINIA
 GAMMA**

Kathleen DeVoe Crooks
 Diane McVey Lohr
 Sandra Culbertson Tom

WISCONSIN ALPHA

Charlotte H. Bissell
 Jane Johnson Brauer
 Virginia Hoiles Denike
 Nadine Strate Huiskamp
 Dorothy Nash King
 Judith Paperfuss Malueg
 Carol Stephenson Neuer
 Betty Gill Pfannerstill
 Marjorie Tyler Pufahl
 Laurie Renny
 Barbara Crittenden Schott
 Jean Bittrick Stahr
 Barbara Bloomhall Stauffacher

WISCONSIN BETA

Mary Ellen Blanchett
 Jane Turner Caughey
 Louise Tracy Erlanson
 Annabel Studebaker Larzelere
 Verelle Murphy Leaton
 Mary Agur MacLaughlin
 Laura Tracy Mansfield
 Janice Eastman Schacht
 Nancy Dunbar Stevens
 Jane Russell Thompson
 Mary Taggart Timmcke
 Mickey McCollum Vassallo

WISCONSIN GAMMA

Susan Rosenthal Gordon
 Ruth Althaus Green



"RED DELICIOUS"

Oil on Canvas, 16" X 20"

Clara J. Lutz Minnis, Kansas Beta

Ina Guyer
 Susan Dresser Marshall
 Deborah Anderson Reitz

WYOMING ALPHA

Marybeth Burns Bush
 Florence L'Hommedieu Davis
 Barbara Hageman Dilts
 Catherine Graham Emmett
 Sally Bress Jaeger
 Lucie Ann Johnson
 Tina Sue Johnson
 Jana Bylund Kivland
 Janet Stratton Lamarre
 Velma Beaumont Layman
 Margaret L. Muller
 Helen Lane Nace
 Eleanor Atwell Noble
 Rowena Hasbrouck Porter
 Anne Gilbert Robertson

**OTHERS
 (\$1 to \$125)**

ALABAMA ALPHA

Margaret McCord Allen
 Melanie Merkle Bass
 Cassandra Shuler Bird
 Jean Keller Heard
 Claradel Scogin Holcombe
 Betty Price Hughes
 Virginia Blair Johnson
 Anne Lewis Kennedy
 Anne Margaret McCary
 Marilyn Mullins Merkle
 Norma Taylor Murray
 Florence Price Nix
 Darra Campbell Rayndon
 Karen Rebecca Rogers
 Monica Davis Skidmore
 Betty Pendle White
 Emily Bell Wirtes
 Mary Kathleen Woodcock
 Elizabeth Markham Woolwine
 Ethel Morland Word
 Becky Thomas Yarboro

ALABAMA BETA

Barbara Marks Albright
 Annabel Pagan Blakey

Margie Foreman
 Jane-Marie Gray
 Dena Huguley Haynes
 Stephanie Dawn Johnson
 Mary Wingard Keathley
 Carol Lynn Martin
 Tamera Bassett Payant
 Margaret Sepper Redmon
 Kathryn Beddingfield Sadler
 Kimberly Bond Stewart
 Alison Flynt Watson
 Lana Poehler Westover
 Julie Anne Wnuk

ALABAMA GAMMA

Cheryl Bazar Allegri
 Paula Huffstutler Allen
 Ellen Dowman Atkins
 Carol Lea Colton
 Alicia Murray Conn
 Suzanna E. Etheridge
 Gayle Parks Forehand
 Tammy Kaiser Kirkland
 Mary Melissa Moon McWhorter
 Caroline Anne Molchan
 Scarlett Lee Poole
 Carol Dubeau Powell
 Melissa McNally Stubbs
 Margaret Wright Whiteside
 Joy Gina Hall Williams

ALBERTA ALPHA

Carrie Grace Causing
 Rhoda Neil Flynn
 Patricia Kennedy Greene
 Dorcas Stewart Outhet
 Helen Ford Perkins
 June-Ray Joslin Pulford
 Kathleen Moore Tullis

ARIZONA ALPHA

Melinda Pendleton Adamson
 Andrea Marie Ager
 Ladonna Hopper Aronoff
 Susan Campbell Audesirk
 Betty Jo Reardon Bejcek
 Whitney Joyce Bennett
 Shirl Glasbrenner Boezinger
 Kirsten Stathakis Burton
 Mary Schlubach Cartwright
 Betty McIntyre Clarke
 Shari Kaufman Cohen

Cynthia Crowell Cotton
 Mary Ryan Craig
 Carol Louise Davis
 Mona Warner Dayton
 Carolyn Simmons Heller
 Lynne Vanerka Jackson
 Katharine Thompson Johnson
 Patricia Thomas Johnson
 Mrs. Barbara A. Lentz
 Ruth Pifer Martin
 Sandra Lehmer Matthews
 Betty Jamieson McMurry
 Carla Jones O'Connor
 Katherine E. Peck
 Heather Brookhart Peevyhouse
 Julia L. Rauch
 Helen Welch Rehwaldt
 Jacquelyn Hatch Schmdide
 Elizabeth Wilmer Sexson
 Carrie Lynn Talge
 Lola Turner Upton
 Mary Jo Sears Vandiver
 Roberta Tidmore Wilcox
 Frederica Wilder

ARIZONA BETA

Susan Aulozzi
 Sandra Jean Blain
 Alyson Ketner Bollmann
 Sheridan Boone Borton
 Carey Carmichael-Smith
 Vicki Hayden Furey
 Wendy Witt Hefer
 Kathleen Kinsley Jaensen
 Patricia Watanabe Kishi
 Wendy Davis Knight
 Jill Fraley Manahan
 Susan Warner McCann
 Tracey Michele Nicks
 Dianne A. Rodrigue
 Nancy Ford Weaver
 Beth Ann Woodall

ARKANSAS ALPHA

Martha Martin Cease
 Joada John Cole
 Marilyn Jane Cooley
 Joy Spiva Cragin
 Jo E. Priest Culver
 Jodie Taylor Davis
 Carrie Remmel Dickinson

Mary Boreing Dillard
 Clare Phillips Dowell
 Marjorie Tedford Dudley
 Suzanne Stone Erstine
 Leslie Johnson Estep
 Deborah Conrad Gathright
 Patricia Rand Glenn
 Sara Ivey
 Kathryn Allison Johnston
 Leah Dungan Keith
 Carla Cobb Lacy
 Melissa Holder Little
 Scott Hammans Mason
 Rose Richardson McNair
 Lynne Francis Minix
 Tolise Gathings Norwood
 Mary Pennebaker
 Karen Anne Phillips
 Allison Dyke Pickell
 Jane Pugh Pine
 Steffanie Steed Porter
 Laura Dockery Ramirez
 Erin Giddings Rogers
 Thelma Shannon Ruddell
 Marian Pugh Rutledge
 Juliet Stone Sawyer
 Margaret Spencer Trimble
 Jane Bonady Watson
 Coralie Elizabeth Watts
 Ann Denker Webster
 Charlotte Wacker Wortz

ARKANSAS BETA

Teresa Hastings
 Wendy Tate Lentz
 Allison Perry Schultz

CALIFORNIA ALPHA

Margaret Flanagan
 Stacey R. Jessiman
 Jennifer Torbett Mosle

CALIFORNIA BETA

Jeanie Mahan Barry
 Hilary J. Bevis
 Elizabeth McCreary Blair
 Dale Kamisugi Bordner
 Marilyn Smith Christie
 Jean Hawley Conn
 Margaret Hahman Dearing
 Linda Bandar Feldman
 Isabelle Schmid Franzen
 Stephanie Warshauer Gray
 Alison Beaumont Hahn
 Martha Mekeel Hale
 Jean Hagan Johnson
 Susan Biggart Maas
 Madeline Goodrich McLaughlin
 Georgene Calder Neely
 Genevieve Spader Pillsbury
 Lisa Poett
 Eleanor Holmes Read
 Alice Rea Revet
 Teresa Guilfoil Wagstaff
 Patricia Anderson Welsh

**CALIFORNIA
 GAMMA**

Patricia Sweeney Bedford
 Eleanor Champion Birkholm
 Virginia Cahoon Booth
 Helen Higgins Burchart
 Mary Ann Gilfillan Carlton
 Kristin Nicole Cotsidas
 Sharman Burdette Culley
 Patty Lynds Davis
 Sandra Lynn Eldridge
 Nancy Jones Ellis
 Duchess Tomson Emerson
 Ryntha Job Escher
 Kristin Fogle
 Melinda Nichols Garratt
 Elizabeth Campbell Gimber
 Michelle Laub Griffin
 Susan Arico Hawley
 Dorothy Cremer Hunt
 Paula D. Hunt
 Marmee Tyler Kelso

Shaya Davis Kirkpatrick
Stephanie Luebke-Rados
Phyllis Schneider Lund
Donna Lewis Macban
Anita Herscher Miller
Kendra Miller
Ethel Huff Moore
Lillis Van Fleet Morgan
Nancy Smith Neely
Anna Arnett O'Bert
Geri Goetten Peckham
Anne Sparks Rensink
Virginia Petree Riftenbark
Marilyn Schlegel Riley
Carol Netzow Roscoe
Susan Rountree Silk
Marilyn Dunton Simpson
Elizabeth Storm
Elizabeth Connell Sullivan
Shauna Allen Waller
Robin M. Yeamans

CALIFORNIA DELTA

Julie Lynn Arias
Helen Deering Blustein
Barbara M. Brawner
Lenore West Chillingworth
Lisa Koutouratsas Conner
Rebecca Carole Crane
Alice Bronson Davis
Barbara Turner Denny
Martha Berry Ercole
Christa Deremiah Francis
Joy G. Carhart Fuenzalida
Cathy Dutton Getty
Julie F. Giers
Virginia Keim Gordon
Gabrielle Yvette Hamer
Charlotte Hanker Hoyt
Catherine Hutchinson
Dorothy Becker Keen
Vivian Harth Lagerlof
Denise Marie Lemesnager
Julie Haggerty Maglione
Michelle Gomes Moore
Teresa Morse
Mar Kay Hannum Neumann
Linda Burleson Osterlund
Wendy Pølmer
Kamela Nadine Peden
Robin Templeton Quist
Rita McLoone Reilly
Elizabeth Kemmer Shellworth
Sherrill Mason Smith
Tiffany Brooke Stafford
Heidi Steinmann
Martha Touchstone Tuffli
Melody E. Williams

CALIFORNIA EPSILON

Katherine Barney Alameda
Laura Kathryn Anderson
Stefanie Mary Blitvich
Susan Foster Buck
Renee Graton Conway
Charlotte Henderson Dean
Jena Franklin
Davilynn Bennett Furlow
Lisa Marie Garrison
Tessie Troiani Griesbach
Laurie Fellows Haun
Suellen Stickney Hering
Bonnie Krames Hofmann
Nancy Lynn Jaskowiak
Cheryl Turner Kuptz
Mary Lambert
Betty Hayter Meads
Michele A. Newman
Doris Gledhill Omer
Aileen J. Otero
Tamara Plake
Molly Patricia Schneider
Amy Kimberly Stoddard
Jules Trandem
Julie Jo Wileman
Colby Lin Windes

CALIFORNIA ZETA

Janice Swartz Batcheller
Jenifer Allison Busching
Cathryn Sorensen Buurma
Carolyn Ann Charlton
Heidi Marie Crim
Cheryl Fohrman
Christina Rose Glafkides
Catherine Hamrick
Amy Christine Hyde
Patricia Byrne Jewett
Gretchen Lauppe Jones
Julie Smith Kehrwald
Kerry Susan Longnecker
Justina Mitchell Matthews
Christine Roberg McInnes
Judith Jefferies Merker
Jo Anne Porter Millett
Roberta Floyd Murar
Ester Janssens Porter
Kristin Johannesen Rees
Marcia Miller Scharfen
Fay Tysell Terrell
Kristin Amanda Vopicka
Elsie Tatum Whitaker
Tamara Denise Wilson

CALIFORNIA ETA

Merritt Schweickert Cooper
Wendi Elene Littrell
Erin Anne Thomas
Angela Lee Wang
Suzanne Marie West
Lisa Marie Wiedner

CALIFORNIA THETA

Heather Danine Bays
Mele Bell Blackstone
Jennifer Fernandes Bretschneider
Elizabeth Cartwright Carr
Suzanne Britt Cathrall
Selma Lorraine Chin
Carol Langford Daniels
Georgia Gott
Kimberly R. Hartman
Moyra Schwinger Hower
Elizabeth Ann Jones
Allison L. Locklin
Elizabeth Shegoleff Pearson
Victoria De Golia Pontrelli
Carrie Healy Reynolds
Elise Sharon Rothschild
Kristin Virginia Smith
Reagan Solt Wade
Stacy Douglass Wagner
Jennifer Aroline Walwark
Stephanie Snyder Williams

CALIFORNIA IOTA

Kathleen Schmitt Blakeley
Tracy Michelle Palmer
Krista Lynn Passarelli
Anne Marie Purvis

CALIFORNIA KAPPA

Dena L. Fryer
Cindy Lee Hull
Becky Krajewski
Robin Shinzato

CALIFORNIA LAMBDA

Joanna Brudvik
Megan Riehl
Laura Anne Valleni
Joanne Susan Weise
Elizabeth Clare White

COLORADO ALPHA

Margaret Campodonico Burnett
Gretchen Gasser Cerveny
Elizabeth Graham Demmon
Linda Dodge
Amy Hindsley French
Joan Sills Garber
Gloria Demmon Gregory
Jeanette Kellett Grisham
Judith Kirby Gustavson
Karen Rohde Haley

Suzanne Hanna Hanley
Beth Harbin
Jody Hindsley Hess
Michele Friedman Hochstadt
Juliamary Hastings Howard
Gale Dillon Inglee
Elizabeth Joeckel
Margarietha Buchanan Jones
Dawnielle Kelley
Nancy Van Debur Knowlton
Susan Day Ledieu
Karen Szabo Lloyd
Susan Brinkerhoff Mammel
Mary Caroline Mize
Eleanor Gray Newman
Sharon O'Neil
Constance Taylor Ortiz
Elizabeth Anne Peters
Nancy Nobles Price
Jeanette Parker Reilly
Sally Brown Sandell
Marcia Peterson Seawell
Elizabeth Wilhelmi Shellabarger
Ginger Larson Sisco
Maurine Walker-Paulson
Hilary Money Walling
Laura Dumm Wierman
Nanette Conlon Young
Kathryn Branch Zwetzig

COLORADO BETA

Phyllis Daniel
Mary Wilds Gilbert
Betty Lyons Jacobs
Mary Craig Johnson
Connie Squires Kindsvater
Betty Yelm Kingman
Annabel Greenlee Lumberg
Louise McLaughlin Malnati
Joyce Hudson Metz
Louise Smith Speer
Edna Saunders Tait
Rosa Witsell Thomson

COLORADO DELTA

Suzette Thompson Farrar
Geraldine Bowles Place
Nancy Linn Prusha
Betsy L. Ryan
Debra Marie Schuldr
Lisa Eileen Vanzee

COLORADO GAMMA

Janet Weimar Anderson
Laurel Howe Cunningham
Pat Walters Devers
Patricia Phelps Rae
Lauren Paule Sheahan
Lisa Walters Walther
Nicole Touchon Ziegler

CONNECTICUT ALPHA

Joan Pauline Alvord
Maureen Boland
Joan Hawley Booth
Mary Whitehead Bremner
Marjorie Lewis Condon
Heidi Barkentin Famiglietti
Dorothy Shepard Jones
Pauline Root Lanzer
Eileen Natalie Lopez
Margery Gaylord McBurney
Janet Freitag Rogan
Mary Jane Gomez Scott
Patricia Confrey Thevenet
Susan Ciotti Wivell

D.C. ALPHA

Carolyn Jackson Garrett
Muriel Davis Harrold
Helen Nutter Herzog
Eldridge Loeffler Kiesel
Sarah Moss Langholz
Jane Edwards McPherson
Barbara Monroe Morrisson
Charlott Mulvehill Schmidt
Celeste Dorney Singleton
Betty Colburn Steere
Mary Ring Young

FLORIDA ALPHA

Sara McWhorter Anderson
Teresa Ann Barrow
Jeanne Patrice Bauman
Elizabeth Riley Byrne
Pamela Ruth Childers
Norma Gardner Christopher
Barbara Brundage Colegrove
Dorothy Douglass Dickey
Leann S. Doane
Betty Flood Foy
Joyce St. Onge Gartland
Carole McCampbell Hartsoe
Jane Edwards Holbrook
Polly Pasteur Keeney
Amanda Merritt Keiper
Sandra Liddy Kincaid
Cordelia Cox Krueger
Lucy-Kae McCaffery
Joan Nydegger Messer
Nelle Campbell Morris
Ruth Brooks Muir
Marjorie Lanier Pasteur
Joanne St. John Peyton
Mary Dent Pheil
Mary Ethel Gilbert Prather
Mary Hall Scott
Mary Weaver Tunno

FLORIDA BETA

Demory Schwarzbauer Boeneke
Betty Kennedy Boyd
Peggy Neese Carlson
Nancyanne Browne Carothers
Rita Vaccaro Caskey
Lori Murray Cecil
Susan Dargle Coker
Emily Pierce Conner
Courtney Torreyson Connor
Kathleen Ann Curry
Shirley Pemberton Demilly
Clinnie Hasemeier Donnelly
Jodee Laybold Dorsey
Peggy Neel Duncan
Sue Venning Etter
Alys Pilkington Ferris
Christina Dietrich Flagg
Lindsay Gordon
Joanne Bridges Harrell
Mildred Deady Hartman
Lou Parmelee Hatton
Sharon Leary Hayes
Cynthia Tichenor Herrin
Russell McCord Hobbs
Kelly Alison Hogan
Alison Gardner Howe
Wendy Wadsworth Hyde
Dianne Driver Irvine
Leslie Fay Klinger
Susan Browning Kreps
Kathryn Elliott Lewis
Elizabeth Hill McMillan
Diana K. Murphy
Jennifer Athel O'Neil
Lori Ann Pessagno
Eleanor Pilkington Pheil
Bridget Austin Price
Caroline Mills Riddle
Judith Danielson Roberts
Sharon Susan Sherwin
Robbin Stobaugh Slama
Beverly Kay Woodham Smith
Nan Chamberlain Smith
Kimberly Gowen Taveritte
Ann Theibaud Van Corthem
Kelly Brock Vazquez
Elizabeth Vann Wing

FLORIDA GAMMA

Sara Bell Folger
Margaret Vanduzer Jelstrom
Mary White Lemly
Margaret Moore McMillan

FLORIDA DELTA

Jean Brown Burnett
Jennifer Lynn Cole
Vicki Jean Dembo

Julie Pam Dykhouse
Sherri Shaffner Gramer
Faith-Gabrielle Redfern
Renee Lynn Rinkus
Allison B. Rogers
Karlyn Watson Sullivan
Sheri Marie Vianello
Janis Mohrbacher Winchester

FLORIDA EPSILON

Donna Lynn Izzo

GEORGIA ALPHA

Suzanne Frances Boothe
Dawn Pickren Carlson
Julianna Mueller Clardy
Anne Parkerson Coddington
Thomasia Hancock Cravens
Corry McPherson Crowe
Nana Brandt Culpepper
Leslie Plumlee Davis
Cole Mattoon Dean
Nelle Hardy Dyar
Judith Vanwinkle Emerick
Ashley Uhlhorn Fricano
Lauren Wagner Furtak
Betty Branam Gann
Patty Tyson Glass
Julie Anne Herron
Barbara Shook Hodson
Patricia Ann Hutcherson
Kay Peterson Jones
Patricia McHugh Jones
Debra Myers King
Heather Marie King
Matilda Kroell Lynch
Elizabeth Maude McKenna
Mary Blades Meekins
Martha Wright Morrison
Virginia Lee Mullen
Maureen Elizabeth Musgrove
Laura Taylor Owings
Susan Segars Perkins
Deborah Anglin Pullin
Rebecca Lester Rumpfer
Anna Sohn Schoenbaum
Victoria Dillon Stennes
Betty Siedelberg Walters

IDAHO ALPHA

Phyllis Schulz Acock
Ann McCleary Bennett DeWitt
Jana Doggett
Andrea Noland Lange
Kimberly Beck Lauer
Karen Elizabeth Peavey
Kathryn Cleveland Ramseyer
Carol Servoss
Yvonne Neal Shaw

ILLINOIS ALPHA

Betty McClenahan Barnes
Cheryl Moore Beabout
Conny Davinroy Beatty
Jacqueline Rae Bell
Jane Paladino Bradford
Judith Sluka Butcher
Margaret Watson Dury
Mae Osborne Dyer
Sybil Root Eberhart
Mary Ann Galusha Eiserman
Berenice McCreight Emmons
Roberta Thompson Fassett
Eleanor Gehr Gibson
Marlene Pierce Gregor
Patricia McFarland Hook
Cheryl Denise Horn
Maude Laidlaw Kelo
Ilene Schleich Lawson
Patricia Baud Link
Rosemary Isaacson Lutz
Marian Thompson Mills
Jean Thompson Newman
Sarah Head Stambaugh
Joanne Bonfield Taylor

ILLINOIS BETA

Ruth Fuller Brown
Harriet Hale Nichols
Marion Venell

ILLINOIS BETA-DELTA

Kathryne Belden Ashley
Marion Yeoman Baker
Cara Frances Ballard
Marjorie Niven Clay
Laura Ruth Crouse
Harriet Baxter Danner
Sarah Eileen Goudy
Elizabeth Johnson Harris
Joan Dunsmore Johnson
Marilyn J. Kreitzburg
Barbara Miner Landon
Susan Welch McGoldrick
Patricia Barrow Molloy
Kristin Margaret Muschott
Betty Warwick Norton
Kathy Ann Schwartz
Joan Channon Verner

ILLINOIS EPSILON

Connie Achterberg
Anne Witmer Ahern
Dorothy Olson Allen
Mary Jane Morris Arnold
Ruth Kerr Auburn
Mary McMillen Bartelsmeyer
Suzanne Julie Bukinik
Sandra S. Cha
Joannie Levitch Collens
Julie Marie Danis
Hagit Limor Davis
Robin Andrea Dimling
June Byerlein Everett
Shirley Gilson
Leslie J. Gullahorn
Jane Garten Hamilton
Vera Hoerber Hindle
Nancy Brown Inman
Elizabeth Lane Jones
Jan A. Rutledge Kennedy
Patricia Hemphill Ketchum
Renee Lamear Kim
May Morey Leonard
Toni Lynn Leong
Judith Weed Lindner
Carolyn Goodman Mase
Karin Olson Miller
Janet Brazier Norman
Jane Orr Peck
Alene Wilkening Peter
Lois Lindgren Rich-Reeme
Janet Rolter Schmidt
Sue K. Schmidt
Ruth Jones Stewart
Miriam Bossard Theobald
Antoinette Ware Vielehr
Margaret Esch Weaver
Mary Anne Mead Wheeler
Lesley Hay Wilson
Janet Blair Wyatt

ILLINOIS ZETA

Amy Lynn Anderson
Lora Rucker Berson
Beth Larey Bussan
Barbara Roos Cavanaugh
Kathy Sullivan Cochran
Susan James Connell
Tina Eckberg Czech
Mary Sanford Davidson
Susan A. Deege
Susanna Parthemer Dickinson
Elizabeth Anne Erdmann
Marjorie Rowe Gerometta
Verna Daily Gianturco
Carole Giegerich-Coleman
Dorothy White Gover
Phyllis Welsh Hallene
Carmen Rea Heaton
Eileen Marie Hollowed
Wanda Zimmerman Hutter
Betty Crist Innes
Kara Gourley Johnston
Mary Courtel Kasch
Julie Rubino Keegan
Laura Kapros Kierig

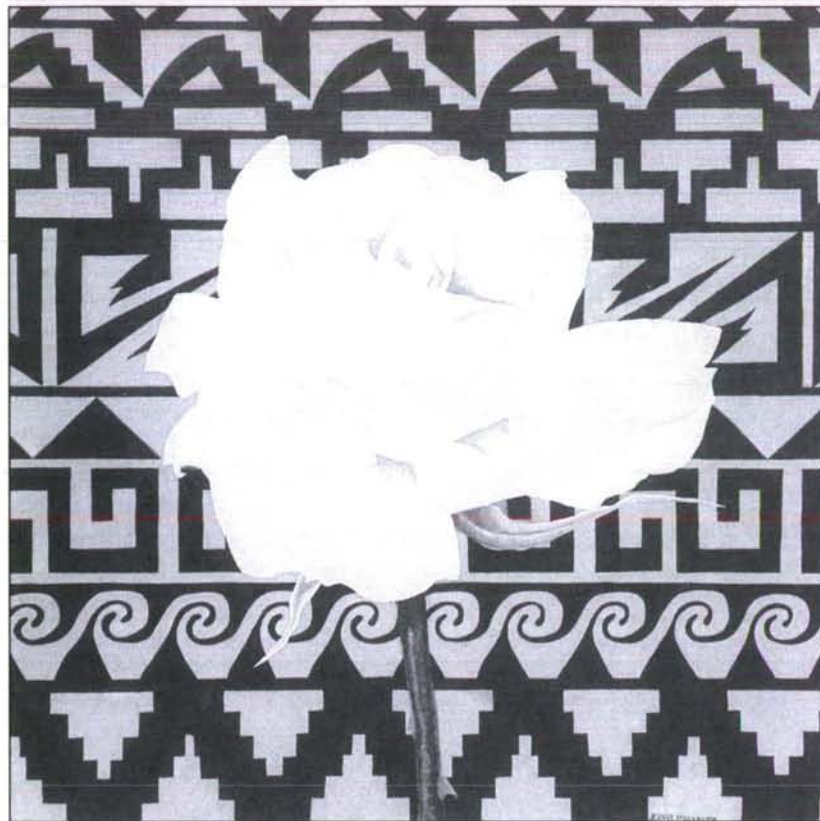

"YELLOW ROSE OF NEW MEXICO"

Watercolor, 10" X 10"

Jeanne Shirk Mahaffey, Arizona Beta

Jamie Lynn Krukewitt
Elizabeth W. Kuhle
Allison Jo Livesay
Mary Angell Lowry
Tyra Laurine Luhrsen
Sarah Laven Magnesen
Helen Prescott Martin
Edith Hibbard McClure
Ellen McRaith
Jody Hendricks Moeller
Patricia White Morgan
Mary Mitch Mullendore
Birgit Syran Myaard
Elizabeth Bridwell O'Connell
Lori Parlier O'Donnell
June Carlson Parrilli
Margaret Jane Pendleton
Mary Catherine Peterson
Susan Tamawa Quigley
Jean Watson Quist
Betty Richards Ralston
Barbara Peck Randall
Carolyn Clark Richards
Marcia Hance Schafer
Karen Davlin Seida
Virginia Ampe Shea
Mary Hitchcock Smith
Virginia Rugh Soller
Helen Parkes Speir
Gwendolyn Peterson Spencer
Carolyn Drik Stenner
Lorna L. Teisinger
Sarah Sawyer Tenenbaum
Cynthia Horn Thiemann
Maria Emily Trausch
Mary Beth Vavrek
Margaret Ebert Verry
Judith Skeeahan Walther
Michele Jurgovan Wessel
Sally White
Natalie Marie Daniels Wiley

ILLINOIS ETA

Joanne Roney Armstrong
Barbara Barta
Mary Angell Lowry
S. Todd Davis Black
Barbara Walmsley Broadbear
Elizabeth Ann Burkhalter
Sue Barnes Douglas
Anne March Edsall
Caroline Edwards
Patricia Cropper Espeland
Destree Camile Harris
Rene Irwin Kerr
Suzanne Lynn Kriz
Marita Labeled-Poll
Alice Jones Lambrick
Heather Renee Lisk
Barbara Witzeman McCoy
Sidney Petard McWhorter
Melodie Ahrens Minger
Mary Barber Nafziger
Kari Lee Pierce
Gretchen Greider Schade
Jeanne Gross Schwarz
Carol Lithgow Smithson
Melinda Peterson Westwater
Martha Snyder Young

ILLINOIS THETA

Elizabeth Roecker Alt
Anne Joel Axup
Julie Johnson Basler
Patricia Hatton Bellamah
Barbara Blair Bergin
Marion Putnam Bohner
Christine Ann Brodt
Lauren Ares Donohue
Susanne Louise Eisenberg
Mary Asher Elson
Helen Miller Fisher
Susan Dahl Fulkerson
Laura Judd Fulton
Madeline Callahan Grawey
Janet Harkless Gutschow

Karen Helfrich
Eileen Backes Hughes
Roberta Johnson Jacobs
Kathryn J. Kakenmaster
Bonnie Stark Knaub
Betty Lindstrom La Rash
Jennifer Davis Mathis
Mary Foster McPhie
Lori Menees
Kathryn Powell Miller
Denise Ann Napoli
Linda Methling O'Brien
Laurie Ann Page
Patricia Omar Quinn
Amy Forrest Read
Patricia Stewart Reynolds
Jackie McNally Risser
Julie Rapp Russell
Verna Siddall Sayles
Phyllis Hauter Spinner
Martha Lewis Suffield
Ann Marie Sutter
Christine Larson Terborgh
Paula Ann Trimmerger
Phyllis Schafer Whitney
Susan Ash Williams
Betty Gerring Wright

ILLINOIS IOTA

Pamela Tooley Barnett
Lisa Close-McIntosh
Colleen Casey Ehrhardt
Judith Bogdarski Epcke
Dawn Karsten Fueger
Laura Niestrom Gutman
Jennifer Sue Lawson
Diane Peugh Lowry
Lee Ann Woelrje Preston
Rebecca Lee Smith
Michele Rose Synoracki
Susan Bill Van De Velde

INDIANA ALPHA

Lorna Britan Arnot
Linda Hicks Beeler
Esther Rapp Demaree
Martha Drybread Deppe
Elizabeth Oglesby Ferry
Gail Small Gutek
Jane McAnelly Hougham
Marjory Dickson Jenkins
Bonnie K. Johnson
Rose Kinnear Jones
Gene McCurry Kneeburg
Susan Klein Leonard
Janet M. Luse
Martha Mohr McCarty
Judith Stark Meeks
Karen Lineberry Monts
Nancy Nichols Moredock
Marjorie Ragsdale Moyer
JuliAn J. Rew-Davis
Carolyn Braman Riefe
Ora Louise Crouch Sage
Nancy Lee Smock-Anderson
Martha Herring Snyder
Dawn Nicolich Thomas
Louise Kelch Vandivier

INDIANA BETA

Audra Snyder Bailey
Phyllis Landis Barnhill
Lavonne Mannfeld Bastragel
Patricia Alsop Bell
Jean Meier Boyd
Kim Claudine Cimarosti
Colleen Grady Colvin
Mary Clark Cordes
Diana Harrer Coulis
Patricia Scott Edwards
Michelle Brookshire Foster
Harriet Loveland Gordon
Jill Christine Hayek
Nancy Johnson Heck
Phyllis Witte Kimmel
Rosalind Schu Kyle
Stephanie Levine Lemke
Elizabeth Squires Long
Janice Coffey Nieland
Julianne Guglielmo Osborne
Gail French Pfeiffer
Marilyn Frakes Raatz
Nancy House Rubey
Mary Kixmiller Sakel
Jean Dunbar Socolowski
Doris Groan Thornbury
Elizabeth Burnett Welke

INDIANA GAMMA

Cathleen Ginter Adams
Marilyn Mills Ault
Janet Hill Ball
Patricia Crook Bennett
M. Susanne Eagleson Bhanos
Maureen Pleak Breen
Betty Reitzel Brock
Geraldine Johnson DeHart
Louise O'Hara Donovan
Marcia Dewitt Duke
Caroline Dunn
Patricia Anne Foddrill
Betty Ann Lewis Foxworthy
Nancy Northern Frazier
Judy Pope Harvey
Joellen Hill
Virginia Colvin Hull
Carol Henkel Hunt
Ann Harder Kelley
Phyllis Brown Krauss
Donna Lynn Krumm
Shirley Davis Littlefield
Della King Love
Martha Reynolds McKinstry
Marjorie McElroy Mullen
Sabrina Pfeiffer Quigley
Mavilla Rainey Richter
Georgeanne Varnes Riddell
Bertha Coughlen Shelhorn
Laura Hart Stroud

Carol Turbeville Trittschuh
 Julia Beeson Van Ness
 Charlotte Carr Watson
 Camille Wyman

INDIANA DELTA

Mary Randolph Abbott
 Audrey Welker Belden
 Angela Kleeschulte Bender
 Barbara Lynn Burzinski
 Kimberly Kranys Cobb
 Dena Cortese-Anton
 Ann Marie Kaiser Day
 Debra Jones Dietz
 Marijean Hutchison Ducett
 Mary Major Duncan
 Madonna Dienhart Flemming
 Deborah Godich Hankinson
 Diana Cabonargi Hape
 Lisa Jo Heisler
 Carolyn Irwin Helms
 Gloria Hunter
 Mary Cochran Loveridge
 Margaret Beier Mieras
 Carol Dora Murphy
 Marla Smith Myers
 Wendy Wischer Newton
 Stephanie Gesse Paradine
 Dorothy Kotrich Pulte
 Michele Riester
 Ardath Wharton Rosengarden
 Lois Huston Ross
 Rachael Rouprich Schuler
 Mary Ferguson Shaw
 Miriam Rinne Stilwell
 Mary Davidson Thompson
 Elaine Englert Thornton
 Laurie Layne Tobin
 Judith Tetrick Van Kretschmar
 Janice Shafer York

INDIANA EPSILON

Julia L. Betjemann
 Elizabeth C. Coats
 Barbara Coons Connelly
 Joan Jones Crossman
 Jamie Jones Cushing
 Ellen Evans Dexheimer
 Jane Bragdon Doepke
 Mary Lee Elizondo
 Patsy Hilton Fell-Barker
 Claire A. Dunbar Fisher
 Jean Soltow Freshwater
 Marjorie Volwiler Grinnell
 Mary Triggs Hall
 Rebecca Shedd Halliday
 Kerry Leatham Hands
 Sharon Sandbo Hayes
 Alice Lambert Henderson
 Mrs. William B. Hoening
 Carol Ann Johnson
 Lora Khosh-Morse
 Lois Laager Kremer
 Kelly Key LeGard
 Mare Wheelwright Lewis
 Nancy Helen Lutz
 Mary Timms Mardiguian
 Marilee Lidikay McCallister
 Elaine Traut Melangton
 Jane Heineman Molden
 Kimberly Holycross Myrehn
 Martha Weddell Nicholson
 Mary E. Powell-Rasmussen
 Pamela Fuller Rawles
 Margot McIver Reichert
 Jessica Lumsden Ruppert
 Suzanne Charbonneau Sanger
 Lisa Ann Schlup
 Dale G. Stevenson
 Marcie B. Thompson
 Virginia Armstrong Weise

INDIANA ZETA

Amy Elizabeth Behrens
 Carol Caupp Broadwater
 Mary J. Devoe
 Victoria Smith Dittrich
 Dayna Lee Dombkowski



"OREGON FALL"

Opaque Watercolor, 12" X 18"

Shirley Cleary (Cooper), Missouri Beta

Bonnie Lynn Foster
 Mary Flood Green
 Nancy Wells Hewes
 Sarah Mann Hewitt
 Karen Peterson Kaser
 Jeri Trusty Kaskoun
 Andrea Shuff Marshall
 Kelly Lynn Marshall
 Diane M. Nichter
 Jennifer Hayden Patterson
 Rita Mason Selheim
 Sue Spittler
 Gail Cox Vonderheide

INDIANA ETA

Angela Dolores Gatchell
 Catherine Ann Hutsell
 Jennifer Blakley Paris
 Rebecca Gabbard Voitelein
 Mary Ponsot Walker
 Lorian Franz White

IOWA ALPHA

Betty Elgar Anderson
 Ruth Edwards Bentzinger
 Leanne Kay Demmel
 Helen Simons Frank
 Carolyn Friedrich
 Julijana Hamp
 Elna Stewart Huffman
 Alice Barnes McCuen
 Joan Smith Mills
 Ruth Redfern Ogg
 Gayle Eilbracht Vandenbergh
 Lorraine Williams Wright

IOWA BETA

Marjorie Wilkinson Barnett
 Mary Pemble Barton
 Louise Hufford Bell
 Lori Benisch
 Florence Baker Bugg
 Vesta Donahue Burrows
 Phyllis Stone Core
 Ruth Hunsicker Davis
 Stephanie Ann Fagen
 Carolyn Miller Hall
 Glenda Crist Harris
 Julie Flora Hill
 Kimberly Ann Carpenter Kruzan
 Gail Hamilton Matthews
 Francie Pyburn Metzger
 Susan Kathryn Mordan
 Barbara Head Oltner
 Jean Marie Salem
 Judith Harper Summerbell

Allison Brooke Thompson
 Barbara Lockwood Trindle
 Beverly Hagan Van Skike
 Ruth Pim Van Echaute

IOWA GAMMA

Norma Young Becher
 Karey Downing Bishop
 Jean Devitt Brown
 Cornelia Lindstrom Buck
 Elizabeth Hake Colbert
 Robin Caldwell Copper
 Lucille Frech Coultrap
 Jane Wood Fagg
 Georgene Carr Fenley
 Dorothy Schuller Ficke
 Marjorie Johnson Geissal
 Margaret Woods Goepfinger
 Carolyn Steger Hansen
 Carol McCready Hartley
 Heather Miller Johnson
 Ann Buntrock Kelsey
 Courtney Ann Krage
 Susan McGarvey Latta
 Alexandra Lohnert
 Carolyn Lueder May
 Ann Garrecht Metzger
 Dale Metcalf Meyer
 Melissa Lewis Neborak
 Jeanne Moses North
 Peggy Vetter Parks
 Roberta Weirich Pauley
 Karen Scott Petterson
 Carolyn Kirk Pigott
 Mary Gulick Rawls
 Kathryn Mae Reisinger
 Meriemil Rodriguez
 Diana Marcum Skogsbergh
 Mary Bond Tilden
 Melissa Ann Tostlebe
 Rebecca Raun Westberg
 Mary Bush White

IOWA ZETA

Ann Lorack Becher
 Melissa Beede
 Patricia McCarthy Boettcher
 Mary Stein Bramhall-Laubert
 Carol Osterholm Brown
 Janet McNeill Bywater
 Judith Grovenburg Calhoun
 Mary Jamieson Carlson
 Jolene Bryant Davis
 Mary Mercer Dawson
 Maxine Showalter Eckhardt
 Leslie Durbrow Farrington

Jane Fink
 Gail Ann Ganske
 Anne Ayers Goranson
 Helen Lisle Greenlee
 Amy Jo Hemmingsen
 Virginia Ball Hendershot
 Eleanor Gamble Hicks
 Eleanor Lischer Hook
 Christine Maurer Irvine
 Mary Nye Jenkins
 Lara Kay Jung
 Marjorie Grim Lockwood
 Jane Norman Marion
 Martha May
 Jerene Hopkins McClain
 Renee Ross Mercer
 Margery Anderson Merrill
 Burnie Redenbough Millwright
 Anne Hans Nordstrom
 Mary Kay Pappas
 Mabel Stromsten Parsons
 Jennifer Michelle Peterson
 M. Christine Lynn Poppen
 Pauline Anderson Schmitz
 Winifred Starbuck Scott
 Margaret Stein Steinle
 Ruth Barclay Stevens
 Amy Colleen Stimson
 Lynn Marie Templeman
 Roberta Murphy Ward
 Mary Moore Webber
 Dorothy Allen White
 Laddie Carr Zoecler

IOWA ETA

Cheryl A. Johnson
 Heather Ann V. Johnson
 Elizabeth Juran Nelson
 Rachel Beth Samet

KANSAS ALPHA

Sarah Taylor Adams
 Margaret Harryman Baugh
 Amy Beth Grissman Bennett
 Rosemary Kennedy Boyd
 Sandra Owens Brown
 Nancy Kay Calliham
 Catherine Ellen Chase
 Sue Tyler Coyle
 Virginia Schubert Curran
 Betty Burch Dreher
 Marion Nearing Dunmire
 Marilyn Strayer Durwood
 Irene Zey Glennon
 Jean Challinor Hall
 Margaret Wilcox Hawkins

Sarah Teague Holley
 Veva Saxon Hubbell
 Janice Soule Jackson
 Kilmeny Dunne Jackson
 Deborah Krumme Joy
 Nancy Faxon Kennedy
 Janet Heck Kittlaus
 Kirsten Krueger LaMontagne
 Sophia Nelson Lidback
 Sue Poppe Looney
 Susan Bauer Lund
 Cora Hepworth Myers
 Lynn Graham Piper
 Patricia Getto Plumlee
 Lisa Colleen Rinehart
 Jadeen Scott Rivard
 Margaret Foster Ruth
 Norma Kennedy Sherman
 Anne Cortopassi Simmons
 Linda Baker Spencer
 Lisa Olson Stump
 Linda Larrick Ward
 Peggy Ballweg Warner
 CeCe Winter
 Nancy Morsbach Winter
 Christina Johnson Wohltman

KANSAS BETA

Patricia Fleming Allen
 Sally Doyle Baker
 Sara Susan Benignus
 Charlene T. Brookover
 Winifred Winship Broun
 Stephanie Case Daugherty
 Amy Kathleen Morrison Dobbins
 Carolyn Hunter Fellows
 Jennifer Franklin-Horning
 Judith Prewitt German
 Nancy Young Gibson
 Eleanor Dempsey Griffith
 Pauline Fredrickson Hall
 Catherine Detrich Hannah
 Stephanie Susan Harrod
 Patricia Templer Hart
 Nancy Nation Heinz
 Sara Harold Hybskmann
 Katherine Kirk Lawrence
 Beverly Hunt Luehring
 Clara Lutz Minnis
 Janet Nelson Mitchell
 Amy Graham Monk
 Rosalind Almen Morris
 Amy Aulana Muller
 Laurie Rorabaugh Mulanax
 Mary Rupp Myers
 Sandra Ransopher Parr
 Mary A. Robinson
 Nancy Hodgson Ruzicka
 Rita Mundhenke Shenkel
 Nancy Ellen Siuda
 Melinda Gay Smiley
 Lori Swart Sporer
 Tamyra Serrault Sutton
 Sue A. Schneider Thompson
 Ginger Lynne Woolley

KENTUCKY ALPHA

Polly Altsheler
 Eugenia Stuart Barnes
 Anne Baron
 Katherine Twyman Campbell
 Hazel Combs
 Mary Davis Gossman
 Heather Karin Halfacre
 Agnes Eckard Jenkins
 Sissy Smith Lewis
 Peggy Choate Perkins
 Margaret Nord Pfeiffer
 Betty Richardson Stoess
 Dulcinea Straeffler Wilder
 Annemarie Long Wilson
 Linda Yaw-Higgins

KENTUCKY BETA

Cheryl Hardcastle Anderson
 Sally Anne Belcher
 Cheryl Anne Cecil
 Linda Begley Collier

Wendy Bailey Easterday
Beth Taylor Johnson
Tracy Stieber Jordan
Stacy Lynn Kozumplik
Mme. Tracee C. Leigh
Linda Miller Ricci
Juliet Singleton Robertson
Sherrill Westlund Scheid
Lucinda Lowry Stein
Anne Louise Vaaler
Brenda Rainey Weber
Andrea Bennett White
Julie Anderson Woodward

KENTUCKY GAMMA

Colleen Marie Brown
Karen Faye Browning
Maryanne Hamlin
Laura Hargrove Hutson
Cynthia Gail Isaac
Leslie Shannon List
Lisa Smith Mudd
Shelia Marie Smith
Joanna Lea Stephens
Molly Jan Tharp
Rachel A. Winger

LOUISIANA ALPHA

Mollie Elise Anderson
Susan Elizabeth Ashton
Amy Elizabeth Carter
Margaret Evelyn Chumo
Elizabeth G. Cokinos
Cynthia Forcheimer Cowart
Mary Hackett Cummins
Ann Flowerree
Pamela Dykes Freeman
Elizabeth Danielson Golden
Katherine Hardin Gray
Catherine Donovan Guynes
Sandra Sue Hampton
Stephanie Waguespack Haynes
Alexandra Hope Heslop
Susan Riggs Hill
Mary Clark Inge
Nancy Feilman Lally
Renee Sanditz Locker
Cornelia Barnes Malone
Margaret Cameron Mauze
Kathryn Miller Meador
Nancy Kistler Merritt
Melanie Irene Milam
Hillary Bachmann Miller
Melanie Rueter Newbill
Shelly Lynn Oechsner
Tara Marie Prevost
Debra Lyn Ruther

Allison Sarofim
Beverly Bennett Walker
Laura Aline Walther
Ruth Harper Watson
Routh Trowbridge Wilby

LOUISIANA BETA

Trisha Ann Bender
Christine L. Brandenburg
Judith Clower Burt
Melanie Haase Cacioppo
Susan Haase Christian
Mary Elinor Allen Crigler
Patty Stafford Daniel
Loyce Kilpatrick Dennis
Evangeline Mechlin Flett
Sharon Turcan Gahagan
Michele Mitchell Genuisa
Patricia Reitzell Godfrey
Chris Marie Granier
Martha Goff Green
Mary Taylor Hackney
Lisabeth Blanton Harper
Leigh Ann Johnston
Lisa Freeman Koch
Jeanie Marie Landry
Sarah Clark Lloyd
Cherie Theresa Lorio
Melissa Washispack Moreau
Carla Bahlinger Morel
Priscilla Brown O'Quinn
Ellen Martin Persons
Robin Schell Pick
Penny Pounds
Nancy Foley Prothro
Staci Lynn Ray
Suzanne Abraham Reeves
Michele Tabary Robert
Ellen Parks Roche
Marguerite Mouton Taylor
Lisa Bacile Williams
Teresa Townsend Wright
Amy Moeller Yates

MAINE ALPHA

Bertha Carter Cushman
Eileen Roach Erwin
Louise Durgan Hammons
Ada Towle Hawkins
Kimberly G. Keegan
Elizabeth Jordan Keene
Winifred Richardson Moore
Barbara Coleman Neiley
Erma Barton Painter
Geraldine Adams Richardson
Janet Ruth Rogers
Theresa O'Reilly Russell

Isabelle Sands Sampson
Carol Rutan Scollay
Marilyn Leslie Sly
Joan Martin Steele
Nancy B. White

MANITOBA ALPHA

Patricia Blair Clark
Margaret French Vasil

MARYLAND ALPHA

Marieanne Porter Dodge
Annabel Schryver Long
Joyce Maffey Pardew

MARYLAND BETA

Esther Reid Crosby
Janice Trimmer Crowder
Carol Rafter Davidson
Jane Schaaf Degraff
Marion Copping Lisehora
Patricia McKee Menson
Patricia Huggins Mudgett
Elizabeth Hanson Olshausen
Anne M. Owens
Amy Cantwell Saylor
Youlivia Tan
Anita Lynne Tracy
Frances Beury Wakely

MASSACHUSETTS ALPHA

Nancy Shaw Bolton
Alice Estey Dahms
Marion Vaughan Glover
Shirley Byrnes Jackson
Nancy McCormack Provost
Constance Reuter Schwartz

MASSACHUSETTS BETA

Beverly Rodimon Bowman
Helen Granger Breck
Ann Jordan Bruhn
Janet Jarvinen King
Cecile Felipe Oswald
Marcia Frost Tepper

MICHIGAN ALPHA

Marcia Jannasch Coman
Marjorie Weidler Cook
Jennifer Savel Crawford
Margaret Fenwick Deal
Karen L. Denniston
Judy Brosius Dobell
Virginia Hungerford Donovan
Phyllis Rasp Eppler
Ruth Smith Gillen
Rosanne Napletana Goldrick
Julia Hart Goldberg
Tracey Drago Hanson
Jacqueline Trombley Harrell
Nancy Hitchcock Harvey
Bonnie McDougall Hill
Melissa Richardson Hiner
Susan Kathleen Hoey
Margretta Dehring Hyatt
Kim Hines Latz
Eileen M. Moffett
Pamela Hawes Neusser
Jennifer Leigh Nixon
Rose E. Packer
Carolyn Fox Raymond
Patti Rooney
Evelyn Harwood Schmale
Anne Terski
Jeanne Bassett Thorburn
Mary Herrington Whiteside
Phyllis Weaver Williams
Marie Zerweck

MICHIGAN BETA

Ann Marie Goodnight
Bochnowski
Andrea Stephenson Burland
Jenny Petersen Campbell
Teresa Lamb Dellies
Nancy Chapman Downs
Hazel Storz Eaton
Deborah Gersell

Donna Netzer Hartwig
Pamela Hay-Lee
Nanette Carnahan Holmes
Molly A. Irwin
Betty Whitely Johnson
Mrs. Robert Jolliffe
Helen DeWitt Jury
Kathy Schmidt Kershner
Jean Carter Leach
Beverly Payne Lee
Stacey Lynn Levy
Ethel Tar Linnen
Nancy Fitch Lutey
Cathy Alandt Maiorana
Dana Michelle Maken
Adrienne Ewert Marvin
Judith A. McLearn
Barbara Lynn McQuade
Grace Hall Merkle
Virginia Losee Meyer
Louise Taylor Morgan
Janet Osborn
Tracy Lynn Ott
Janice Gerholz Pike
Elizabeth Armstrong Pride
Barbara Simmons Reynolds
Emily Bowser Richard
N. Patrice Ridgway
Marjorie Sadler Robinson
Susan Berger Schuman
Demarius Badger Shanor
Sheila Patrick Snead
Mary Bannon Stoner
Heather H. Taylor
Anne Morris Wagner

MICHIGAN GAMMA

Kathleen Stowe Abrash
Susan Fries Barton
Virginia Doll Breckenfeld
Ann Eva Peterson Broker
Mary Sofy Bucheleres
Linda Chambers Burrell
Jean Hess Clark
Jacquelyn Smith Converse
Pamela Harris Davis
Carol Kloote Dennehey
Amy Jane Dornbrock Downs
Dale Reardon Farland
Joyce Culehan Getler
Janice Jo Gonzales
Helen Henderson Graham
Judith Meyer Grischke
Amy Jean Justice
Margaret Kirchessner Koenigs
Patricia McDonald Laarman
Janet Marie McGurk
Shellie Lile Medici
Marilyn Smith Mertus
Alison Urbaniak Miller
Gail Freten O'Brien
Laura Anne Phillips
Patti Pastoria Scrivano
Margaret Jury Smith
Judith Judd Sullivan
Lisa Gaulzetti Tennent
Margaret Graves Van Houtte
Sara Kesselring Visosky
Tracey Lynne Warmus
Muriel Wilber Westman

MICHIGAN DELTA

Dawn Elizabeth Aronoff
Catherine Donley Morrow
Robina Quale

MINNESOTA ALPHA

Doris Dadding Allen
Nancy Waelen Bruen
Jeanne Roedell Dean
Jeanne Marie Demuth
Beth Colton Duncan
Marion Sherman Fuller
Gloria Olson Galloway
Margaret Dowell Gravatt
Jane Olson Greene
Erma Berlin Heffelfinger
Ann Curran Johnson

Jane H. Kingston
Edith Marston Ladoux
S. Jeanne Lawrence
Rita Madigan Lyons
Kay Robertson Mattson
Marcia Seidemann McDonald
Mary Myers McVay
Mary Hallquist Mithun
Donna Reasoner Ohare
Janet Doescher Rieker
Carol Stutgen Varty

MISSISSIPPI ALPHA

Beth Culpepper
Brenda Barnett Ethridge
Regina Portner Holliman
Kathryn Schledwitz Lewis
Clara Causey McKinnon
Tonya Anne Osborn
Daisha Lynn Walker

MISSISSIPPI BETA

Renee Lee Bauch
Valarie Blue
Shelley Ann Cary
Cynthia Sullivan Cord
Melanie Sue Cunningham
Ann Patricia Davis
Joann Ferrell
Gabrielle Gordon Ginn
Gena Milliken Jennings
Lisa Ann Lesh
Nancy Lenoir Magee
Claire Cobb Manigold
Nell Hartzog Morse
Sheri Lee Parker
Nancy Harwell Rogers
Cynthia Morrison Seibels
Milissa Luck Spayde
Lucie Lee Zaegel

MISSOURI ALPHA

Jennifer Moeller Barcus
Helen Stigall Bishop
Ruth Schifflin Blair
Jean Crome Blundell
Sandra Leigh Borgschulte
Marilyn Wiegner Brandom
Leigh Roscher Brown
Mary Robey Burhans
Sarah Murray Cappiello
Betty Ann Cortelyou
Sondra Kameron DeJardin
Annette Oconnor Elliott
Renee Arnaud Fogle
Julie McKittrick Gibbs
Elizabeth Hanley Heinemann
Sonja Hillgren Hill
Kemberly Johanson Hof
Rona Bowness Hogan
Dana Schwartz Hughes
Patricia Slater Hummel
Bonnie Lawler Johnson
Conett McGregor Jones
Anne Nester Knight
Virginia Kuhnmuensch Kurrus
Grace Jones Lacy
Zelle Whitmarsh Letts
Suzanne Gayle Lipp
Betty Burch Lipshield
Isabel Baker Martens
Roberta Jean Matthews
Virginia Jacobs McLaughlin
Lisa Mencl-Hoff
Mary Ducey Miller
Margaret Burfeind Minear
Joan Ellen Mitchell
Jean M. Niedermeyer
Carolyn Elaine Novinger
Martha Cox Olander
Margaret Gibson Page
Betty Weaver Pitney
Martha North Pollitt
Amanda Lynn Pollock
Lisa Puckett
Tracy Rubick Ramsey
Jean Millan Reid
Suzanne Acuff Rhodes



"CHRISTIE IN BUBBLEBATH"

Pastel

Lynn Burton Atkinson, Kansas Alpha

Rosemary Powell Robnett
Amy Lynn Hire Schumacher
Eleanor Neff Shockley
Whitney Sperry-Beller
Cecilia Frances Swain
Elaine Bininger Tillman
Prudence Fogel True
Susan P. Van Ness
Susan Peters Vincent
Kristin Lynn Weber
Helen McLatchey Yarnevich

MISSOURI BETA

Nancy Ellen Ashbrooke
Bernice Meyers Bohlman
Virginia Costley Breymann
Elizabeth Dangerfield Cotter
Dr. Linda Daly-O'Neill
Jane Sackett Davis
Julianne Garry
Barbara Sharp Gould
Susan Lynn Harris
Isabelle Andrews Higginbotham
Suzanne Earhart Johnson
Virginia Page Love
Dorothy Petersen Meyers
Ramona Dysart Michenfelder
Leslie Davis Niemoeller
Judith Hafner Norris
Verona Blackmore Oard
Susan Marshall Reed
Margaret Rodgers Roloff
Susan Beth Silberman
Ruth Thym Smith
Margaret Sledge Tracy
Barbara Bishop Vogt
Adele Helmkampf Weicker
Mara Kelley Weyforth

MISSOURI GAMMA

Jackie Craig Allen
Kara Arne
Angie Busiek Bennett
Jean A. Blevins
Patricia Everett Carlson
Martha Kelly Carter
Theresa Wisor Collins
Katherine Kump Davis
Maureen Egan
Frances Adams Ferguson
Mary Jean Eckert Ferguson
Susie Morris Henry
Renee Graves Hinojosa
Brookie Hudson
Catherine Corbett Long
Saundra Burks Lynch
Doreen Robertson McKinney
Isabel Morris
Jeanne Bender Perkins
Phoebe Reed Rice
Maxine Gamble Shadday
Lisa Fitzpatrick Shaw
Gretchen Michaels Vanslyke
Dorothy Davis Walker
Karen Dising White

MONTANA ALPHA

Laura Lockwood Asbell
Susan Offerdal Bacon
A. Lisa Bender
Carmen Friedl Bennett
Patty Managhan Binegar
Janine Ann Brackett
Jean Painter Bradford
Jeanette Yvonne Ropp Carter
Cynthia Chauner-Niendorf
Betty Korell Cohn
Anne Sanders Cook
Cheryl Rhodes Cormier
Constance O'Connell Despard
Gail Rodenberg Dugan
Rachel Guenther Gappa
Laura Lee Graves
Wilma Van Horssen Hintz-peter
Betty Waite Houghten
Eloise Lehrkind Howard
Peggy Jalink
Jean Berg Koby

Doris Hood Kovack
Sally Lynch Luoma
Betty Germeraad Luxford
Elizabeth Biehl McAlear
Beatrice McKenna McCarthy
Linda Leavitt McGuinness
Candice Taylor Neustadt
Marjorie Gleason Peterson
Barbara Reitsch Richardson
Marcia Johnson Sadowski
Elizabeth Purdum Schilling
Matilda Maris Severson
Sharon Smith Spicher
Tamara Lyn Spry
Connie Benegas Stone
Jaylin Jo Wollan
Gretchen Hanson Vincent
Patricia Peterson Wilson

NEBRASKA BETA

Myma Olson Anderson
Eleanor Swett Bathe
Velasco Lortscher Bauer
Marylouise Goodwin Bookstrom
Jacqueline Haun Carlson
Marjorie Corrington Cowdery
Anne Wilson Cunningham
Julie Youngscap Danielson
Iona Peterson Elliott
Lori Zangari Friedman
Elsa Kerkow Garabedian
Laura Burianek Gilliland
Jane Cathleen Gleason
Rebecca Windle Hoover
Dorothy Nelsen Hunter
Blanche Cain Lombardo
Gretchen Winkler Martin
Mary Mungler McClary
Rosemary Reynolds Miller
Jane Schaible Mitchell
Marilyn Moomey Nielsen
Dorothea Alyse O'Keefe
Patricia Rolfs Obrien

Amee Lynn Onken
Arlis Swanson Patterson
Lily Kratky Spiedel
Martha Emily State
Janet Farnsworth Stillman
Sonia Godman Street
Ruth Curtis Swalley
Janet Peterson Terry
Carolyn Elliott Walla
Melinda Bauman Young

NEVADA ALPHA

Jacqueline C. Allard
Helen Hill Bisagno
Jaymie Morris Bodensteiner
Carmela Decristoforo
Carole Sommers Doughty
Frances Hawkins
Laura Steinberger Hay
Susan E. Johnson
Ellen Harrell King
Dorothy Hooper Lokke
Susan Lombardi
Connie Lill Maushardt
Margaret Bassett McClymonds
Katherine Leonard Odynski
Jeanne Misner Pope
Gertrude Polander Van Wagoner
Judy Morrison Woodham

NEW JERSEY ALPHA

Lindsay Louise Bray

NEW MEXICO ALPHA

Michelle T. Boston
Stephanie Doyel Brinkley
Jessica Lynn Christian
Carol Janni Clifford
Elizabeth Browning Durrie
Candace Kluser Frostenson
Justine Aviva Light
Wendy Preston
Emma Ross

Lou Schlotterbeck Shaver
Joan Carey Weeks
Juanita Harrison Zellner

NEW MEXICO BETA

Francine Gottlieb Corgan
Marjory Donelle Mitchell
Amy McCoy Pettigrew
Rebecca Janet Pollard
Theresa Janine Swift

NEW YORK ALPHA

Jane Douglas Ashley
Ellen Stradling Beattie
Virginia Knispel Brown
Colette Glenn Bukow
Teri Chapman Crisp
Clarice Decker Davis
Julianne Tanner Dodge
Margaret Harris Ewing
Joyce Brown Fisher
Ellen B. Frank
Patricia Stone Fries
Anne Watters Green
Susan Shephard Hait
Cornelia Piotrow Huther
Frances Zygmunt Indorf
Athena Caperonis Kouray
Susan B. Levine
Margaret Olmstead Majure
Ruth Hittinger Motz
Joan McDermott Oshea
Jean Kamerer Perkins
Susan Shafer Rumphorst
Betty Anderson Stoker
Barbara Traynor
Patricia Flynn Tucker
Ruth Gray Watkins
Virginia Corsello Webber
Leda Metzger Whitehouse
Christine Clark Williams
Ruth Barker Winch

NEW YORK GAMMA

Roberta Ryther Agnew
Mildred Elliot Auxter
Phyllis Richards Binswanger
Edith Mileham Bodine
Lucille Prescott Bowden
Kathleen Murphy Boyer
Theresa Howard Brennan
Joann Page Brown
Wendy Woods Burr
Tracy Lynne Cane
Mary Jane Lang Chilton
Grace McKenney Corwith
Catherine Savage Crandell
Catherine Shipway Crumb
Janet Price Fuechsel
Frances Scurrah Getman
Vicki J. Gregory
Lois Brownell Hammond
Christie A. Juckett
Margaret Logan Kline
Helene Kipp Landers
Virginia Minners Mayer
Sylvia Ryan Miller
Jennifer R. Posener
Mary Repert-Myers
Joyce Larrabee Root
Ruth Cox Schneider
Shirley Taylor Schwarz
Janice Paisley Sherwood
Lorraine Sloma-Konicki
Barbara Ladd Smith
Marion Kurt Stolz
Susan Helbling Ucovich
Evelyn Rodee Webb

NEW YORK DELTA

Elizabeth Jane Altman
Barbara Arther Bald
Jennifer G. Berger
Gretchen Edle Brooks
Carole Knoop Buffett
Cynthia Foster Clements
Shirley Nagler Coulter
Nancy Kohler Dean

Judith Marlinski Doyno
Andrea Maria Farnick
Anne Elizabeth Foster
Marjorie Rudell Goetz
Marie Prendergast Kautsky
Heather Ann Kitzman
Michelle Langas
Dorinda A. Larkin
Anne Sencak McFarren
Elizabeth Ellen Mead
Christine A. Mendrykowski
Catherine Dugan Pagliuca
Lisa A. Rapetti
Ann Penney Ross
Emily Ockenfels Thomas
Lisa Miller Turben
Laura Rossin VanZandt
Nancy Egan Webster
Kimberly Liljequist Zittel

NEW YORK EPSILON

Lisa Ann Ciomi
Kim Elizabeth Derjens
Gretchen Inga Hultgren
Margaret Anne Molnar
Kay Marie Nilson
Kathryn Brogowski Villa

NEW YORK ZETA

Kim Allison Kramer Ganz
Rochelle Lynne Ruffer
Lisa Anne Thompson
Tammy Jean Tonucci
Kimberly N. Van Voorhees
A. Lindsay Youker

NORTH CAROLINA ALPHA

Elizabeth Gray Anderson
Jane Brady Arnold
Anne Nelson Boney
Mary G. Boyd
Elizabeth French Brown
Mary Bumpous Campbell
Adelaide Linton Carrier
Bettie White Cooper
Frances Douglas Corzine
Sarah Ryan Demetrowitz
Heather Thompson Duncan
Eleanor Mason Earle
Mary Nash Farris
Carolyn Dennis Fielding
Katherine E. Gibbons
Ruth Evans Handley
Napier Smith Hill
Emily Hairston Irby
Martha Payne Johnson
Annetta Burnett Jones
Mary Burnette Koonce
Anne Patteson Litt
Helen Borgstrom Lydecker
Paula Quick Marshall
Stuart McLendon Materne
Anne Townsend Overman
Mary Chastaine Post
Betty Keesee Rhodes
Patricia Gregory Richardson
Audrea G. Rowell
Elizabeth Anne Thurmond
Sarah Griffith Upchurh
Martha Everett Voelkel
Mary Yeatman Whiteside
Brady Hedrick Whitley

NORTH CAROLINA BETA

Karen Jensen Bailey
Mary Deshon Berg
Carol Lynn Calomiris
Sandra Ratcliff Caswell
Farrar Babcock Cottingham
Joanne Yoder Dearth
Margaret Ware Deimling
Patricia Strane Dickinson
Elizabeth Grant Donley
Peg Mercer Eastman
Sylvia Helena Estrada
Deborah Brand Fainstein



"PLAY BALL"

Watercolor, 14" X 21"

Helen Wagstaff Paul, Utah Alpha

Jo Benson Fogel
 Catherine E. Forster
 Susan Robinhold Gelbert
 Carolyn Reed Hersh
 Phyllis Stoeber Hoffman
 Leigh Hallisey Holt
 Nancy Reece Howser
 Catherine Holt Hudnell
 Jennifer Elinor Killam
 Weatherly Lowe
 Julie Marie Mackle
 Jennifer Lynn McCracken
 Dolly Madison McKenna
 Catherine Ratcliffe Mitchell
 Jill Moskowit
 Ruth Goodrich Partlow
 Dr. Maria Engstrom Pharr
 Capie A. Polk
 Eileen Sulzer Powers
 Mary Marsh Prouty
 Nancy Joyce Rawlins
 Janet Botkin Reese
 Lara Kristi Schweiker
 Pamela Chandler Seamans
 Kara Elizabeth Sherman
 Brittany Elizabeth Smith
 Phyllis Scholl Thomas
 Sally Couch Vilas
 Kathleen Kaylor Wagoner
 Laura Huff Wehrle
 Frances Whittington

NORTH DAKOTA ALPHA

JoNell Sandstrom Gendreau
 Hazel Ellsworth Henry
 Jean Hoagland Jongeward
 Janet Anderson McCallum
 Pamela Midboe
 Joan Louise Morris
 Jean Jenner Robson
 Shelley Olson Siemens
 Alice Haney Strane

NOVA SCOTIA ALPHA

Joyce Moore Lambkin

OHIO ALPHA

Dorothy Roads Bailey
 Catherine Herendeen Behrendt
 Charlotte Smith Bernard
 Sue Bonham Campana
 Gene Kissner Davis
 Lynn Lorna Graff
 Susan Ridgway Greene
 Sandra Locke Hanlon
 Heather Helms Haxton
 Marlene Petersen Hoffman
 Neal Pidcock Houk
 Janice Basilone Humdt
 Holly Edwards Kreber
 Tami Tae Lybarger
 Lisa Lenartowicz McCabe
 Pamela Jeanne Pierce
 Lori Livingston Pisching
 Kathy Keeffe Potts Schmidt
 Millie Sellers Rader
 Doris Bach Roosevelt
 Kathleen Edwards Rose
 Melissa Dates Schmidt
 Carol Binder Smetianski
 Michelle Lynn Smith
 Jeanne Fisher Sneath
 Jean Finsterwald Sprague
 Theresa Merino Stofan
 Peggy Robinson Warrinbee
 Mary Lou Junk Webber
 Jean Sheldon Werner
 Marjorie Young Wittich
 Richele Ann Zimmer
 Kathleen Sievers Zweigender

OHIO BETA

Joan Hullfish Bailey
 Lenore Lortz Beetar
 Christine Broyles
 Helen Stacey Carr

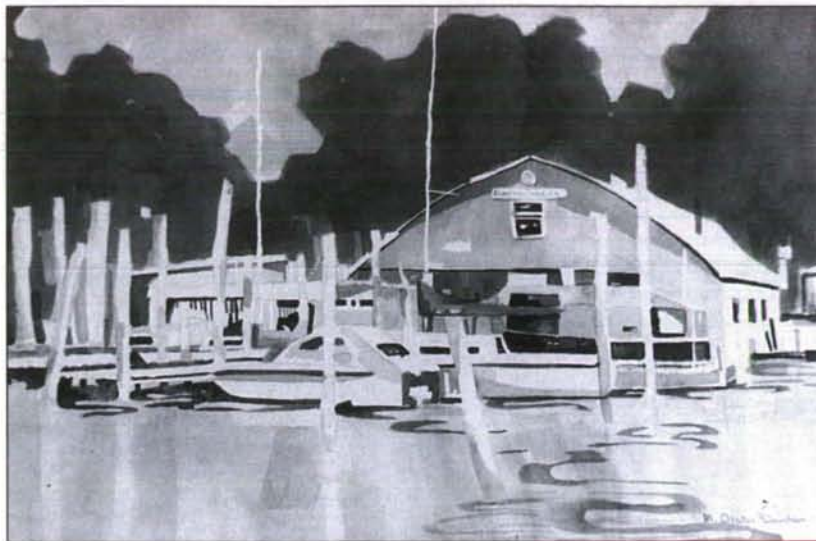

"LUMPKINS MARINA"
 Watercolor, 23" X 30"

Marjorie Overton-Davidson, West Virginia Alpha

Claire L. Caudill
 Tracy Godfrey Chambers
 Mary Hershberger Clark
 Mia Hanusek Dean
 Patricia Hein Demayo
 Mary Ann Derwiler
 Nancy Davis Edwards
 Jane Stephenson Fairburn
 Alice Blake Gunder
 Elsa Javert Heffelfinger
 Doris Haverfield Herbst
 Betty Lewis Hillow
 Barbara Osborn Hoge
 Ann Morehead Hyland
 Lorabel Callaway Irely
 Nancy Hostetter Kamps
 Mary Folsom Keller
 Lisa Scott Kelley
 Eleanor Bricker Kirkwood
 Kathryn Kier Kleinrichert
 Susan Wyatt Lyle
 Erin Macgillivray
 Virginia Denbrock Maidlow
 Isabel Duncan McCoy
 Colleen Pinkelman Merkel
 Henrietta Smart Munson
 Marion Neff
 Mary Kay O'Brien
 Jo Ellen Dunfee Parker
 Carol Jean Rader
 Marnie L. Randall
 Joan Birekbichler Ratterman
 Julie Lynn Reed
 Rosalynn Reichert Reinke
 Vivian Hart Renshaw
 Marjorie Patton Reynolds
 Katherine E. Ricciuti
 Marilyn Gardner Roth
 Sharon Zimmerman Russell
 Virginia Wiley Sample
 Janice Duvall Schlachter
 Natalie Wolfinger Shafer
 Jane Brightman Smith
 Dorothy Dillon Strangways
 Diane Boxwell Thomas
 Sharon Frank Voelker
 Sally Lemert Weed
 Lois McGreevy Welsh
 Karen Fanta Zumburn

OHIO DELTA

Dorothy Fenton Anderson
 Anne E. Deifendeifer
 Helen Bieberson Fahey
 Anne Williams Granath
 Thelma Abe Griffis
 Barbara Hicks Harding

Lynn Dempster Havens
 Isabelle Bond Nagel
 Jean McConoughey Oster
 Ruth Brusman Payne
 Vivian Copeland Reed
 Nancy Smith Rozell
 Delmah Lohmuller Sears
 Helen Darrow Thornhill
 Kit E. Barrett Tillinghast
 Ann E. Whitelock Turner
 Josephine Beebe Warburton
 Barbara Baltzly Wight

OHIO EPSILON

Marie Simmons BEEKLEY
 Jean Marie Bruney
 Tamara Hines Claus
 Lois Meyers Davis
 Mary Weber Due
 Jamie L. Fearing
 Christa Louise Gordon
 Victoria Marie Gordon
 Lucille Hammontree Heinle
 Barbara Bertke Holdcroft
 Carol Suder Koester
 Phyllis Haller Lamb
 Jodi Sender Linden
 Ruth Bender McDaniel
 Maryanne Slack Olson
 Donna Coy Pfaender
 Sharon Osterud Richards
 Tracy R. Snyder
 Leslie Ellen Starcher
 Kimberly K. Thomas
 June Crafts Zilles

OHIO ZETA

Amy Allison Barter
 Emily S. Braun
 Susan Curran
 Jennifer R. Everts
 Pamela Wagner Foley
 Linda Larson Gawne
 Miriam Thrall Hanson
 Marilyn Pratt Helzerman
 Dawn Marie Jimison
 Marilyn Foster Kalamaros
 Barbara Nussbaum King
 Susan Campbell Lefler
 Suzanne M. Lenkay
 Seana Smith Matthews
 Diane Thomas McCort
 Marilyn Bradbury Nail
 Sarah R. Owen
 Jill Garrigus Phipps
 Laurie A. Priboth
 Nancy Tressler Pryor

Nancy Martineau Romes
 Susan Rosenberger
 Deborah K. Scott
 Jackie Stephenson Shively
 Lynn Canham Sterling
 Emily Huston Strayhorn
 Jeanie Grimm Vickroy
 Andrea S. Williams

OHIO ETA

Karen Hamilton Ammon
 Lee Bagdasarian
 Karin Schlassa Barnes
 Noel Rippel Bradley
 Carolyn Stanton Calnan
 Ann Wahlers Cassidy
 Terry Kirkwood Fero
 Ramona H. Gibbs
 Patricia Bertle McKeithen
 Jane Milbourn
 Ellen Marion Montfort
 Jo Ann Early Oelschlagler
 Cidnie Johnson Richards
 Cynthia Baldwin Robertson
 Tiffany Schaefer Schroeder
 Victoria Stewart Spackman
 Sarah Montfort Starling
 Nicole Mann Tausend
 Patricia Ann Thelen
 Carolyn Bennitt Trayte

OHIO THETA

Sarina Heather Alesi
 Susan Croston Allen
 Angela Marie Caruso
 Kathleen Vernon Cochran
 Karen Sasfy Crognale
 Lori James Dalzell
 Carrie Melissa Foltz
 Margaret Batt Hilfinger
 Julie Prior
 Tracey Strieter-Gascon
 Ann Sponsler Trussell

OHIO IOTA

Lisa Marie Kalmey
 Kelly Kristine Mathias

OKLAHOMA ALPHA

Pamela Laird Antinetti
 Susan Clare Baker
 Elizabeth Kemp Brown
 Otie Delaporte Carr
 Constance Cleary Clark
 Mattie Reistle Clark
 Joan Uberman Cordell
 Kristen Hodge Corrales
 Dena Marie Crosswhite

Carol Sayre Davis
 Elizabeth Saunders Denner
 Mary Hieronymus Dick
 Elizabeth Riddle Dodd
 Winifred Goddard Edwards
 Frances Finley Ferguson
 Diane E. Ford
 Kristina Ratcliff Goforth
 Johnetta Mitchell Goldthwaite
 Carol Marshall Hall
 Ruth Lilly Halley
 Jane Simmons Henry
 Joan Hodges
 Stephanie Thomas Howard
 Bernadine Teis Hudson
 Kenna Hudson
 Mary-Jane Rabon Humphreys
 Nancy Lynd Jacobs
 Jane Graves Jett
 Mindy Holbrook Jones
 Ashley Hall Kashul
 Judith Reed Kenaga
 Maurine Dittmars Kerr
 Elaine Word Knight
 Elizabeth Howley Lamb
 Cynthia Curtis Ledbetter
 Elinor R. Lottinville
 Frances Fell Malone
 Frances Montgomery McGill
 Sylvia Stoutz McKillip
 Diane Black Mee
 Jane Kimbell Merck
 Julia Wheeler Miller
 Jean Moyer Mobley
 Marilyn Frans Moffett
 Marilyn Barnett Montgomery
 Ann Alexander Morton
 Merdese Trower Morton
 Mary Puckett Moyer
 Barbara Conner Mulhall
 Julie McCoy Mullendore
 Joyce Barker Peck
 Denise Reed
 Arnie Regier
 Patricia A. Rudder
 Lesta Berry Scott
 Jayme Robinett Seat
 May Chang Sheehan
 Beverly Nicholson Sterling
 Jana Lynne Swales
 Judy VanAken Taylor
 Linda Schmidt Thompson
 Nanette Evelyn Toth
 Penny Sumner Varvel
 Stephanie Hebard Ventura
 Martha Reeves Votaw
 Mildred Foushee Waite
 Sheri Reinauer Waugh
 Charlene Carlson Weems
 Jane Wilkinson Wilhite
 Patricia Edmondson Zimmer

OKLAHOMA BETA

Tommy Adams Abner
 Jennifer Johnson Allen
 Joyce Perdue Berry
 Louemma Breckenridge Brookey
 Elinor Miller Clark
 Jeanette Winkcomplex Clemons
 Karen Cofer-Henderson
 Margaret Flow Cohenour
 Jane Sample Conway
 Mary McCollum Conyers
 Elizabeth Small Crow
 Donna Coffman Dawson
 Colette Lynn Denney
 Norma Swartz Earthman
 Beverly Bennett Groom
 Julia Marie Hamill
 Helen Messina Hamilton
 Kimberly Kristen Hays
 Janice Shelton Hodge
 Geraldine Yergler Hoover
 Jo Griffith Horner
 Margaret Biard Jackson
 Vivian Phillips Johnson
 Donna Goodpasture Juul



"BERRIES"

Watercolor, 22" X 28"

Pauline Davis Lorfano, Maine Alpha

Diane Van Buren Kiss
Nancy Sinderson Knoche
Lois Gearheard Korn
Virginia Burch Lackey
Kathy Merveldt Lardner
Jarol Beltz Legate
Virginia Wilson Lewis
Barbara Anderson Liebhart
Linda Cronin Locke
Melinda Sellers Lorenz
Ann Blackman Maske
Lucille Glazner Matkin
Dana Downing McElroy
Monica Anne Meacham
Margaret Oldham Murray
Anna Gavula Niles
Billie Burrow Payne
Amy Pendergraft
Patricia Camp Rainey
Paula Nyswonger Reed
Jennifer Marie Reid
Rebecca Lee Robberson
Laura Kay Savage
Beverly Cregg Schafer
Deborah Drake Schluter
Shannon Strain Schultheis
Margaret Easter Sheppard
Doll S. Stafford
Virginia Norton Stimson
Mary Loy Tatum
Cynthia Vaughan Thill
Catherine Wills Thompson
June Calhoun Thompson
Cecilia Reinauer Wagner
Vera Gayle Perkins Ward
Jan Hunt Wardell
Ellen Woods Westheimer
Betty June Coffey White

ONTARIO ALPHA

Lisa Celina Fernandes
Lois Bottoms Keslick
Stephanie Ann Knox
Dorothy Barber MacDonald
Signy Paulson Milne

ONTARIO BETA

Stephanie Arkell
Elizabeth McCaw Douglas
Joanne Zaritsky Eberz
Julia Stueven

OREGON ALPHA

Karen Lynn Anderson
Muzetta Blair Backus
Margaret McKeen Bekins
Cathy Caspell Chamberlain
Dorothy V. Collier
Anne Wangenheim Cronin
Mari Lou Pshogios Diamond
Marion Harris Dyer
Julie Caspell Engel
Kimberly A. Englund
Myrna Robertson Estes
Gina Garner-Hill
Barbara Booth Garrahan
Jennifer Clawson Haugen
Jean Barringer Howard
Barbara Byers Hume
Peggy Spencer Jolley
Leila Lemmon Jossy
Lisa Meredith Larpenteur
Susan Gintz Livingston
Jean Mihalcik May
Kristi Luvaas Meade
Janet Johnson Niklaus
Gladys Hale Pond
Dorothy Mihalcik Portenstein
Deborah Coburn Rice
Gloria Cloud Skade
Phyllis Atwater Volkstorf
Darby Warr
Betty Anderson Weston
Kathleen Sand Williams

OREGON BETA

Kari Ann Abraham
Gail Anderson Amery
Linda Morlan Basgen
Janet Baumhofer Buskuhl
Debbie Call

Christine Linda Diller
Barbara Larson Dunn
Andrea M. Fechner
Elaine Eggleston Hambright
Donna Gunderson Harris
Leonore L. Hoffman
Jeannie Jensen
Charlotte Hall Kindberg
Constance Frank Mason
Thelma Greenfield Montgomery
Alice Reed Moore
Jane Beidler Neideigh
Laurie J. Bakkensen Odlum
Alice Doherty Otrem
Donette Brown Paige
Laura Ross Paul
Susan Hufford Poole
Shirley Damon Portouw
Joanne Marble Price
Molly Perry Robertson
Marcia Curtis Rowe
Susan Sturm Simpson
Alice Wanke Stephens
Cheryl Walker Stuvstad
Teresa Vasko Thomas
Jennifer Navone Vannier
Mary Price Vary
Julia Hecht Werner
Georgina Eaton Wolverton
Lois Peck Woodhouse
Barbara Green Zahm

OREGON GAMMA

Holly Elizabeth Briscoe
Shelley Ann Culver
Leslie Lee Dailey
Karna Lee Herd
Kimberly Kazuko Iboshi
Gayle Park Ishima
Shirley Griffin Jacobs
Beatrice Julian
Claudette Ebi Kleinke
Jane Connell Melhuish
Dona Mears Platenberg
Paula Ruth Rodda
Nora Hill Shigemoto

OREGON DELTA

Kathleen Allen-Kirsch
Kathleen Maki Patokoski

PENNSYLVANIA BETA

Lauren Anne Apolito
Leslie Adams Barry
Elizabeth Morrison Bogan
Helen Simpson Brembeck
Fannie Wood Brown
Paulette Bruneau
Margaret Tomlinson Confer
Louise Ziegler Dann
Maureen Diehl
Barbara Monack Fleming
Leigh Ann Gilbert
Vivian Gutierrez
Madeline Morgan Holler
Anne Gonsior King
Karen Jean Malak
Nancy Lacke Matis
Melinda Balling McCormick
Maura McGrath
Jean Salisbury Miller
Barbara Bortz Murtaugh
Joanne Mary Pappas
Colleen Rae Samuels
Inez Mitchell Sanders
Marjorie McLean Smink
Joan MacBain Stettler
Pamela Scholl Stewart
Susan Ruth Tinsley
Catherine Vaughan Wagner
Tanja Ursula Wrantik

PENNSYLVANIA GAMMA

Patricia A. Chelap
Kathleen Mazzocone Conover
Sara Grubb Durkin

Dorothy Sponsler Dymond
Patricia Bahret Grady
Doris Brandt Houck
Julia Szakacs Kollar
Elizabeth Shuck Lower
Janet Kucinski Matz
Andrea M. Merolle
Karen Lee Neely
Lauren Joan Rychlik
Andrea Christine Shea
Julia Bernardi Shellhouse
Barbara Reamy Strite
Joan Thatcher Tiboni
Mary Beth Wood
Virginia Zucal

PENNSYLVANIA DELTA

Mary Brautigam Montgomery
Florence Schneider Thomas

PENNSYLVANIA EPSILON

Laura Baisch
Kathleen Ellen Barry
Michele Sabol Bleiler
Elizabeth Pierce Castor
Patricia Herbster Dowden
Ronda Bluedorn Golsen
Susan Sullivan Gottridge
Pamela Marie Kennedy
Stephanie Kohan
Andrea Morine
Emily Morine
Mary Ambrosius Nelles
Nancy P. Oler
Geri Piano
Pamela Ann Reasner
Maureen K. Stefanides
Kristen Vajda

PENNSYLVANIA ZETA

Mary Palko Dinulos
Thomasina Eiden
Cynthia Anne Gunzburger
Melissa Ann O'Shea
Kimberly Dawn Palmer
Sharon Reid Spangler
Joan Vignovich

PENNSYLVANIA ETA

Bonnie Weinberg Adelkopf
Laila Krauss Berland
Susan A. Butler
Dorothy Cutolo
Amy Friedland
Charlene Hoppe
Lisa L. Jones
Susan Joyce
Martha Rader Minogue
Ellen Tracy Nita
Siobhan M. Pendergast
Kirsten A. Ricketts
Kimberly Ramstad Streamer

PENNSYLVANIA THETA

Colleen Ferguson

SOUTH CAROLINA ALPHA

Jamie Young McCulloch
Glenda Gunter Rockafellow
Doris Nash Upshur
Mary Bloodworth Weinberg

SOUTH CAROLINA BETA

Ellen Fruit Adams
Laura Johnson Albanese
Valerie Ann Bresette
Sandra Scholl Gasser
Laraine Orfanedes Hammett
Joan Miller Holladay
Adriene Smith Morgan
Christina Cuffey Roma
Catherine Jane Wright
Carol Cowart Yarborough

SOUTH DAKOTA ALPHA

Joy Clark Butz
Tracy Prichard Christiansen
Jana Batteen Deiter
Mara Blakis Eglajs
Nancy Gibson Fielberth
Jacquelyn Gist Fuller
Edith Roesler Heer
Marsha Salyer Jorgensen
Kristi Ann Kirwan
Terrie Marie Kludt
Jill Ellen Bergeson Lanfair
Melanie Cassel Liebsack
Gladys Ulyvott Nordhus
Jill Powell Point
Dorothy Crill Riddet
Mary Griffin Robinson
F. Mildred Lyckholm Saterlie
Karon Lampy Schaack
Susan Emmons Scheele
Alice Abell Schull
Virginia Pier Simpson
Pamela Ellwein Wheeler

TENNESSEE ALPHA

Mrs. Frank C. Ball
Margaret Bromley
Elizabeth Thomas Brown
Elizabeth Molsdale Campbell
Susan Benton Craig
Elizabeth Landress Dalton
Elizabeth Wilkins Decker
Edna Jacoway Gill
Carolyn Sawyer Hill
Dorris Paetzell Neligan
Deana Walker Rhoton
Carol Pruette Varner
Janice Shipp Wilkerson

TENNESSEE BETA

Nell Emery Adams
Janet Getty Burks
Mary Rubel Caruso
Laura E. Cormier
Elizabeth Karen Graham
Cynthia Jones Greaves
Alma Whitfield Griffin
Bethany Ann Hendrix
Margaret Weeks Hopper
Cynthia Jaekle
Kathryn Suzanne Kennedy
Julie McGaughy Kleberg
Anne Shallbrook Lebrun
Kristin Lemkau
Alicia Tarr Love
Claire E. Markwardt
Jean Quarles Mary
Nancy Hampton Massie
Judith Wood Moeller
Winnie D. Nofsinger
Wendill Haggin Parrish
Lisa Diane Reichenbach
Lauren Gilmer Rigby
Barbara Gwartney Schmidt
Amy Anderson Sargent
Carolyn Evins Shelton
Julie Sommers
Betty Hutchens Thiebaud
Nancy Manning Van Devender
Jennifer Diane Welch

TENNESSEE GAMMA

Melba Lampley Anderson
Carol Lowry Arnall
Krista Ann Belt
Susan Marie Bradley
Lisa McNutt Bukeavich
Nancy Crouch Finley
Kirsten Welborn Kelley
Patrice Lynne Kier
Peggy Wilson Lawrence
Anne Debrocke Leonard
Joan Junkin Locke
Katie Hixon Logan
Pamela Raines McWhinnie
Donna Broom Morgan
Theodora Patterson Morgan

Carole Giles Neale
 Kimberly Anne Newcome
 Martha Marie Nichols
 Mary Catherine Repass
 Peggy Speck
 Wilma Price Winstead

TENNESSEE DELTA

A. McKenzie Aiken
 Fay Beth Harrison Broughton
 Beverly Brown Fisher
 Cynthia Mincer Fogarty
 Donna Leone Garibaldi
 Vickie Saylor Garrett
 Clare Shroder Geleta
 Michele Throckmorton Glosson
 Rita Santi Grivich
 Rita Vaughn Lovelace
 Sandra Lentzini Parish

TEXAS ALPHA

Coralee Fain Baldwin
 Maria Haas Barnes
 Margaret Neil C. Blankenbecker
 Anne Lenhart Blaylock
 Janet Carroll Burroughs
 Camille Glauser Canion
 Adele Grimes Castle
 Margaret Harrison Chilton
 Frances Eastland Connally
 Mary Ruff Darby
 Mallory Taylor De Golian
 Shannon Dyer Dowell
 Tara Gardner Eastland
 Denise Massoud Ford
 Terri Lynn Gilchrist
 Sally Thompson Gorham
 Claire Woodward Grant
 Alicia Wynne Gray
 June Gripper Grissom
 Helen Tindall Hathaway
 Patricia Doney Holt
 Katherine S. Jacomini
 Ruth Doty Killam
 Lisa Humann Kilpatrick
 Flora Robinson King
 Patricia Mayfield Lassiter
 Kendall Leigh Ligon
 Orline Dunn Maer
 Emily Finch McKay
 Alice Jones Meyers
 Jean Ferguson Minor
 Mary Ellen Muse
 Rebecca Barton Nelson
 Noel Reynolds Newton
 Lynn Elizabeth Oden
 Ann Moore Payne
 Katherine Ellis Porter
 Lucia Victoria Powell
 Susan Giles Ray
 Mary Finch Ridout
 Nancy Norman Robertson
 Betty Berly Rogers
 Nellie Parramore Sellers
 Lynda Landreth Shropshire
 Helen Harris Silvis
 Julia Howard Slater
 Peggy Kreisle Straw
 Shannon Mangum Sunderland
 Brooke Blankenbecker Taylor
 Kate Elledge Turley
 Virginia Prater Woolley

TEXAS BETA
 Deborah Putegnat Alworth
 Honey Ames Ashworth
 Ann Herring Brown
 Dee Anne Ritter Carlson
 Mary Carter Chaffin
 Melissa Light DeAyala
 Laura Laker Doramus
 Sandra Street Estes
 Michele Leighton Favrot
 Jannice Fuller Fikar
 Jodie Thompson Foster
 Lucy Williams Foster
 Kimberly Ann Gaido
 Norma Higginbotham Griffith

Mary Todaro Guinchard
 Nancy Houseman Harralson
 Carolyn Lee Herkimer
 Elizabeth Hill
 Melanie Margaret Holston
 Patricia Jane Hultquist
 Beatrice Read Humann
 Debra Lynn Kading
 Betty Keith
 Camille Longcope
 Kelly Lynn Malcomb
 Kate Fowler Markham
 Helen Ann Prather Mason
 Louise Hallum McEvoy
 Jan Bauchman Meadows
 Anne Mewhinney Monning
 Van Glover Gibson Moore
 Eleanor Smith Morrison
 Mary Wilkinson Murrell
 Anne Maddux Myers
 Epsy Dallas Parker
 Peggy Wyatt Payne
 Nelwyn Harman Reagan
 Agnesa Burney Reeve
 Susan Elizabeth Salch
 Allison Lucille Sallee
 Betsy Bush Sandison
 Colleen Sher
 Kelli Mills Shore
 Arden Bowers Showalter
 Karla Theodosea Silas
 Barbara Hartung Smith
 Ann Marie Sours
 Diane Marie Spelleri
 Harriet Olmsted Weber
 Sarah Hovde White
 Mary Beth Willis

TEXAS GAMMA

Linda Waits Allison
 Anne Tavenner Altieri
 Norma Louise Anderson
 Valerie Williams Brown

Cynthia Hensley Caraway
 Kathryn Smith Clinton
 Lori Johnson Davidson
 Diane Elizabeth Denkhoff
 Meredith Fry-Millis
 Amy J. Furgeson
 Sharlene Smith Gaither
 Francine Young Gilbreath
 Rolfe Fort Godshalk
 Mitzi McAndrew Hallmark
 Stefani Harrison
 Rene Elizabeth Hillyer
 Dorothy Brown Jennings
 Susan Mangum Johnson
 Martha Kaiser Justice
 Suzanne Compton Kaiser
 Mary Mixon Kirchhoff
 Dr. Beverly Wood Krieger
 Janice Harrod Ledbetter
 Rebecca Warren Looney
 Martha Hall Lubke
 Peggy Wilson Macha
 Betty Hanks Martin
 Deanna Miller
 Rebecca Parker Mitchell
 Martha Kline Montgomery
 Priscilla Davis Moon
 Karen Dickenson Nattinger
 Nancy Rea Olson
 Susan Waits Pittman
 Nancy Tucker Sharp
 Annette Cochran Simon
 Noel Sparkman
 Sandy Casstevens Steinbach
 Bryce Stone Thieman
 Christie Warren
 Frances Gary Waters
 Christi Loy Wharton

TEXAS DELTA

Lynn Beall
 Nancy Loffland Brackett
 Rebecca Terry Brennan

Betsy Johnston Brewer
 Stephanie Gail Brooks
 Cara Lynn Brown
 Margaret Elizabeth Burges
 Rosalie Garbutt Campbell
 Susan Jennifer Cuneo
 Susan Whitaker Dial
 Courtney Gibbs Eplin
 Nicole Elizabeth Glasrud
 Kathryn Clark Huck
 Anne Buckley Jackson
 Tracey Ann Kaemmerlen
 Rebecca Boyle Lewin
 Laura Aissa Lorigoria
 Harriett Baird Manclark
 Ida Harless McGarity
 Lindsay Wells Minter
 Laura Jean Mohler
 Phyllis Perryman Pardee
 Lisa Cruz Potter
 Holly Neuhaus Rascoe
 Kirstan Leah Scott
 Merwyn Laird Thompson
 Sally Lucas Thornton
 Stefanie Sanford Ward
 Linden Anne White

TEXAS EPSILON

Brenna Jo Beddingfield
 Kathryn Ann Borgh
 Julie Woolems Doshier
 Roxane Keener Farnsworth
 Gina Jordan Fox
 Dorothy Tanner Hulsey
 Karen Ann Kuehn
 Linda Rochelle Lee
 Jennifer Lofland Meredith
 Imogene Bentley Mohat
 Marcia M. Murphy
 Melody Swan Roberts
 Melinda Scaggs
 Paula Sue Shaffer
 Jeanna Hampton Smith
 Kathryn Truesdell Wilczek
 Kathy Watson Wilson

TEXAS ZETA

Mary Maxwell Arnold
 Beverly Ann Bradshaw
 Mary Minor Brown
 Kay Ellen Kirgan Bryant
 Evelyn Runnels Dardone
 Stacy Dewall
 Marilyn Williams Dusek
 Karen Coolidge Ellis
 Doris Tatum Green
 Amy Diane Dykeman Healy
 Alison Avera Howell
 Merriet E. Lewis
 Evelyn Wallace Lofland
 Leah S. Lucius
 Mary Katherine Mast
 Sherilyn Marsh McCoy
 Ortez Wren Melms
 Melissa Dance Patterson
 Mitzi Hudson Purvis
 Dawn Vincent Reinarz
 Lillian Elizabeth Gowen Skeeter
 Shannon Katherine Smith
 Amy Stieren
 Tisha Sue Tilford
 Gaye Barker Walker
 Dawn Nolan Watson

TEXAS ETA

A. Carey Anderson
 Lisa Leigh Daniel
 Carrie Bass Green
 Michele Holland
 Linda Kay Hornbeck
 Amy Renee Radcliff James
 Kathryn Ann Kerr
 Leslie Paige Lewellen
 Ruth Lovell Lindley
 Lisa Supercinski Muller
 Margaret Heal Neely

UTAH ALPHA

Amy Ann Adams
 Amy Thomas Barker
 Becky Benzley
 Kathleen Erickson Bridges
 Janice Broeder
 Virginia Allison Clark
 Mitzi Johnson Drowe
 Margaret Chase Dreyfous
 Joyce Orlob Evans
 Barbara Schenk Felt
 Margaret Tanner Hamilton
 Julie Horsley
 Debbie Kotter
 Joyce Lindley Marcroft
 Miriam Peterson Mason
 Maria Alberico Morgan
 Janet Dean Murphy
 Josephine Moffat Nelson
 Lisa Cruz Potter
 Fawn Freeland Powers
 Anne Wright Smith
 Olive Lunt Smith
 Sandra Speers Stubblefield
 Heidi Dian Taylor
 Elizabeth Watkins

VERMONT ALPHA

Muriel Roome Wakeman

VERMONT BETA

Stephanie Hoag Ahamdi
 Helen P. Burgess
 Patricia Deluca Burke
 Brittany Callard
 Susan Browning Claire
 Lydia Sweeney Dodge
 Molly Dunne
 Jane Allen Hadley
 Catherine Harder-Bernier
 Britt Jacobson
 Sarah Humphrey Jaynes
 Karen A. Knapp
 Katherine Lay
 Leslie Lucchina
 Elisabeth Aiken Martin
 Louise Meeker Maurer
 Shirley W. Mayforth
 Jane Yarrow Montesi
 Elspeth J. Mutch
 Beth Nakamaru
 Margaret Macqueen Neeb
 Kym Pappathanasi
 Grete Isbrandtsen Plender
 Sarah Vaden Reynolds
 Lisa K. Roark
 Donna Sokolski
 Loraine Guild Thorpe
 Jane Scannell Tiffen

VIRGINIA ALPHA

Joan Scheuermann Anderson
 Susanna Vanhorn Barnet
 Betty Lecompte Collar
 Dorothy Orgill Kirsch
 Patty Brice Rutledge
 Dorthlyn Griffin Smith

VIRGINIA GAMMA

Margileth Meyer Anderson
 Laurie Pritchard Andrews
 Frances Jones Aylor
 Cynthia Vick Choate
 Edith Shackman Clarke
 Janet Rowe Davis
 Monica Johnson Deaver
 Lois Spratley Donald
 Megan Dowd Dorrtonzo
 Elaine Egede-Nissen
 Linda Allmond Emory
 Marian Leach Feaster
 Betsey Davis Hathaway
 Nancy Conlon Herzog
 Jane Clark Hillenkoetter
 Suzanne Frensley Hood
 Bettina Bass Menzel
 Elizabeth Ann Molnar
 Catherine Owens
 Angelia Desiree Scott



"UNNAMED"

Pencil Drawing

Carol Kleinknecht McCleary, Indiana Delta

Shelley Hunnings Smith
 Suzanne Chirico Tombs
 Sylvia Lagerholm Vaughn
 Kendall McAllister Watkins
 Frances Kane Wright
 Kristin E. Zimmerman

VIRGINIA DELTA

Mary Guy Commander
 Kim-Ngan Beauchamp Goodwin
 Karen Ackerman Higgins
 Kathleen Ramsey Marshall
 Karen McNeela Martin
 Sue Henshaw Myatt
 Virginia Katherine Thomas
 Cheryl Ann Underwood
 Lauren Durfee Warkins

VIRGINIA EPSILON

Elizabeth Catharine Dunn
 Amy Genevieve Feldkamp
 Gakenheime
 Mary-Suzanne Handy
 Karen Coleman Hess
 Melinda Gamble Lovern
 Virginia West Lunsford
 Anne Benton McKeenan
 Jennifer Lynn McNeil
 Anne Marie O'Donnell
 Emily Lewis Wilkinson

VIRGINIA ZETA

Simone Lavona Acha
 Mary Okeefe Austin
 Kimberly Christie Burke
 Sherry Bonner Giuseppe
 Rebecca Katherine Marshall
 Michelle Harrison McCabe
 Jennifer R. Myse
 Laura Henry Owens
 Angela Rogers
 Kelley Gerbert Sangrey
 Michelle Reiser Staten
 Susan Nichols Van Dyke

VIRGINIA ETA

Kathleen Dorothy Aylward
 Laura Marie Bujake
 Christine S. Creighton
 Michelle A. Fengya
 Pamela Suzanne Geck
 Alissa Freitag Malloy
 Jennifer Anne Richards
 Mara Sales
 Elizabeth Todd Singewald
 Amy Kathleen Street

WASHINGTON ALPHA

Gail Crosthwaite Alioto
 Susan Betcher-Fenton
 Fran Watson Bigelow
 Kathryn Stewart Blalock
 Pamela Lynch Brown
 Nima Trapnell Cadwell
 Judith Remaly Clark
 Jean Williamson Clow
 Julie Lordahl Collins
 Adelle Hermann Comfort
 Kathleen M. Corey
 Judith Strang Curran
 Marilyn McCormack Dimmer
 L. Denise Simokat Dinsmore
 Diane Kingsbury Dolwig
 Donna Lory Draper
 Doris Stearns Ellis
 Julie Child Ferro
 Elisabeth Carlson Finch
 Catherine Fisher Flagg
 Katherine Bain Gaston
 Darlene Kutt Howard
 Helen Vernon Jansen
 Molly Jarvis
 Catherine Sharp Krell
 Melinda C. Lyle
 Margery Lomax Mallory
 Crislynn Cross Matthew

Heidi Elizabeth Minninger
 Katherine Ann Otley
 Mildred Dubois Remsburg
 Janice Ohlson Richards
 Elizabeth Campbell Rickard
 Trudy Dryer Riffe
 Geraldine Hanny Sargent
 Laurel Leonardson Schmidt
 Sharon Powell Seaman
 Nancy McClure Stevens
 Kristin Frances Tebb
 Helen Gilkey Tucker
 Jenny Lyshol Wilson
 Suzanne Erickson Yoh

WASHINGTON BETA

Lois B. Anderson
 Dorothy Loquvam Arnold
 Diana Belt-Van Loveren
 Lori Egelhoffer Burke
 Patricia Alward Campbell
 Aimee Evans Carkonen
 Janice Holmes Clay
 Frances Nettleship Corkrum
 Suzanne Stubbs Erickson
 Claribel Raasch Forest
 Aileen Connell Gaiser
 Susan Schnebly Gillespie
 Virginia Harger
 Helen Mann Hull
 Kristen Brown Jaquish
 Kari Kain Jones
 Fay Kendall Judy
 Joanne Selby Karshner
 Beatrice Hall Kneeland
 Karen Laird
 Annette Maria Lalonde
 Dr. Linda Lester
 Karen Hylton Lyons
 Dawn Hagan Marshall
 Mary Phenneger Mays
 Amy Porter Ormiston
 Michelle Marie Pike
 Mary Dotson Pons
 Liza Ellen Porter
 Ruth Alexander Sherry
 Jane Wells Stetner
 Elsie Sherman Sumerlin
 Doris Gulrud Swanson
 Claudia Johnson Via
 Coleen Wright

WASHINGTON GAMMA

Catherine Leaverton Bakamus
 Susan Bona
 Shirley Black Brush
 Kelley Elizabeth Dock
 Gail Etherington
 Isabelle Moore Fraser
 Gillian Hales Hansen
 Julie Ann Jacobson
 Mary Greiwe Moosey
 Susan Warrington Parr
 Betty Anderson Paterson
 Laura Canchola Sheldon
 Ruth Fredrickson Smith
 Kelly Wolff

WEST VIRGINIA ALPHA

Judie Charlton Andrews
 Eleanor Jean Rice Bellott
 Elizabeth Mockler Bush
 Susann Frances Catterton
 Constance Smith Dickopf
 Barbara Brown Duffey
 Jo Ann Vigor Fowler
 Shelley Massack Goslin
 Elizabeth Hallanan
 Sally Wilhoit Harman
 Mary Harrington Humes
 Suzanne Jones
 Virginia Thomas Jones
 Hilda Hale Lilly
 Traci Massey Maddox

Janet Merlack Maiocco
 Diana Cook Mallory
 Barbara Bailey Marquess
 Karla Anderson McCoy
 Vaughn Nolte Miller
 Martha L. Nelson
 Harriett Brown Northey
 Aimee J. Padden
 Roberta Wilson Purdy
 Stephanie Shuker Reilly
 Cynthia Good Schreiner
 Louise Reeder Seeton
 Jennifer Lynn Stevens
 Lisa L. Wansley

WEST VIRGINIA BETA

Gloria Marquette Payne

WEST VIRGINIA GAMMA

Mary S. DeVoe

WISCONSIN ALPHA

Susan Ross Armstrong
 Anne Welter Brown
 Bonnie Shockley Brown
 Priscilla Angstman Chancellor
 Janet Bickler Crawford
 Barbara Tilly Daniels
 Jean Stafford Davis
 Diane Davidson Heyl
 Mary Lindblom Higley
 Charlotte York Irely
 Jane Gaumnitz Johnson
 Vicki Peschel Kalnins
 Yvonne Kao
 Sharon Bell Klanderma
 Katherine Mary Kulpa
 Eva M. Luhman
 Nancy Yost Manns
 Barbara Klee Mawicke
 Leanne Valorie Netzow
 Melva Hauser Ogilvie
 Lisa McCollum Paul
 Barbara Little Roloff
 Carolyn Bolles Rupert
 Tamara Lynne Smith
 Carol Vogel St. John
 Virginia Torcom

WISCONSIN BETA

Janet Palmer Bobisuthi
 Lois Dougherty Braun
 Mary Donley Buddington
 Patricia Tracy Bugenstein
 Charity Carson Dickey
 Elisabeth Eldred
 Winifred Erickson Fralish
 Betty Frazer
 Elizabeth Barber Frost
 Eileen Kollman Gearhart
 Frances Cramer Giloth
 Margaret Perrin Smith
 Helen Gerds Walquist

WISCONSIN DELTA

Jamie Lee Aragon
 Patricia Rachele Vaughn

WISCONSIN GAMMA

Mary Lamers Grist
 Virginia Moulton Haack
 Catherine Roth Holcomb
 Teri Wuletich La Jone
 Lisa Brady Tuttle

WYOMING ALPHA

Sammy Jay Ayala
 Judith Sinko Burns
 Dana Russell Carlsen
 Carrie Leinius Chisholm
 Virginia Wells Cranston
 Dorothy Roper Daly
 Mary Ford Deland
 Helen Christensen Deniston
 Ialene Gabrielson Engen
 Josette Emma Gidon



"FATHER"

Oil on Canvas

Lucinda Stevens Foster, Kansas Alpha

Margaret Goodrich
 Kathy Crosson Harris
 Katherine Hodge
 Angela D. Jones
 Eleanor Knight Keefer
 Katherine Miller Mabee
 Kari M. Morgan
 Mary Lee Herman Niethold
 Anna Belinda O'Grady
 Harriet Tupper Platt
 Kristie Raines
 Kay J. Kepler Schroeder
 Donna Frey Thompson
 Vicki Petsch Wilson
 Karla A. Zueck

DIRECTIONS

PI BETA PHI'S NETWORKING & MENTORING PROGRAM

Name: _____ Maiden Name: _____

Home Address: _____

City/State/Zip: _____

Home Phone: _____

Chapter: _____ Year of Initiation: _____

Check One:

_____ I would like to help other Pi Phis. Please add my name and mentoring information to the program. I understand that this information may be released to any Pi Phi who requests the information.

Circle Appropriate Categories:

- | | |
|--------------------------------------|--|
| 1) Career search and contacts | 5) Residential |
| 2) Career consultations/information | 6) Social and personal needs |
| 3) Career search training and skills | 7) Clubs and organizations |
| 4) City and community information | 8) Family and home interaction/referrals |

City of specialization: _____

Closest metropolitan area: _____

Career Information:

Occupation Cluster(s): _____ (See listing on back)

Occupation Title/Description: _____

_____ Help! I am entering or re-entering the job market, moving and/or would like some mentoring information from Pi Phi alumnae. Enclosed is my \$3.00 check payable to Pi Beta Phi.

Circle Appropriate Categories:

- | | |
|--------------------------------------|--|
| 1) Career search and contacts | 5) Residential |
| 2) Career consultations/information | 6) Social and personal needs |
| 3) Career search training and skills | 7) Clubs and organizations |
| 4) City and community information | 8) Family and home interaction/referrals |

City of interest: _____

Closest metropolitan area: _____

Career Information:

Occupation Cluster (designated by letter) and/or specific career: _____

_____ (See listing on back)

Return to: DIRECTIONS Program
Pi Beta Phi Central Office, 7730 Carondelet, Suite 333, St. Louis, MO 63105

OCCUPATION CLUSTERS



- A) **Agriculture & Environment**
Conservation, Forestry, Horticulture, Landscaping, Recycling, Wildlife
- B) **Architecture, Engineering & Design**
Drafting, Graphic and Interior Design, Surveyor, All Engineers, Architect
- C) **Communications**
Advertising, Broadcasting, Journalism, Media, Publishing, Reporting, Writing
- D) **Computer & Science**
All Computer/Technical Support, Data Processing, All Scientists
- E) **Construction & Trades**
Automotive, Electrical, Mechanical, Painting, Plumbing, Textile
- F) **Cultural & Arts**
Crafts, Entertainment, Film, Museums, Music, Performing, Photography, Theater, Actress
- G) **Education & Counseling**
All Levels of Education, Employment Services, Librarian, Social Work, Administration, Counselor
- H) **Finance**
Accounting, Banking, Consulting, Economist, Investments, Math, Statistics, Auditor
- I) **Government, Non-profit & Religion**
Military, Ministry, Public & Social Services, Volunteer, FBI, Legislative Aide, Fund-Raising, Translator
- J) **Health & Medicine**
Dentistry, Nursing, Pharmacy, Physician, Psychology, Therapists, Veterinary, Dietitian, Optometry, Pathology, Dermatology, Sales, Consultant
- K) **Home Economics**
Homemaker, Childrearing, Family Planning
- L) **Hospitality**
Catering, Chef, Convention, Food Services, Hotel, Restaurant
- M) **Legal & Law Enforcement**
Attorney, Court Reporting, Judicial, Paralegal, Police
- N) **Management & Administration**
Administrative Support, Clerical, Human Resources, Personnel, Public Relations, Company President
- O) **Manufacturing**
Equipment Maintenance, Factory Operation, Plant Management
- P) **Recreation, Leisure & Travel**
Airlines, Fitness Sports, Tourism, Public Relations
- Q) **Retail**
Consumer, Design, Fashion, Merchandising, Manager
- R) **Sales & Marketing**
Buyer, Import/Export, Insurance, Real Estate, Representative, Research, Wholesale, Telemarketing, Marketing, Manager, Sales
- S) **Transportation & Moving**
Shipping & Freight, Trucking

Collegiate News

Arizona Beta Kelly Moser completed an internship at the New York City Commission for the United Nations. She provided outreach services to the diplomatic community. Kelly is now utilizing her skills at the World Affairs Council of Arizona. She is also active on the culture and arts committee and the Multi-Cultural Awareness Board at **Arizona State University**. Upcoming travel will take her to Hong Kong where she will be involved in foreign affairs with the American Embassy.

Drake University's cultural community is enhanced by several **Iowa Etas**. Katie Prey performs with the Drake Choir and the Drake Chamber Choir, as well as participating in opera theater on campus. Drake Symphony Orchestra members include Teena Harkrader, Kat Davis and Dawn Pelo. Lisa Estey sings with the Drake Community Choir, while Stacia Maher and Kat Davis play for the Drake Band.

Kansas Alpha Shannon Newton was elected Vice President of University Affairs of the **University of Kansas** Student Union Association. SUA plans campus-wide activities ranging from guest speakers to free movies. The speakers during the past year have included Yolanda King, Attallah Shabazz and Peter Arnett. As a member of the executive board of SUA, Shannon is also on the Memorial Corporation Board of the university, which governs the university's two student unions.

West Virginia Alpha Aimee Fox is on a full dance scholarship from **West Virginia University**. She has performed in operas at Philadelphia's Port of History Museum, Pennsylvania's Rose Tree Park during annual summer events, and danced in "The Nutcracker" for two years. In addition to dance, Aimee's choreography can be seen in some of West Virginia University's performances. Presently, Aimee is working on her certification in dance.

Recently several Pi Phis from **West Virginia University** had the opportunity to travel abroad. **West Virginia Alpha** Joanne Lye traveled throughout the Western United States visiting Indian reservations, camping, hiking the mountains, and learning about different lifestyles. Amy Chase spent three weeks in Russia, the Ukraine, and the Crimea studying 18th and 19th century Russian literature.



Lauren Dawson spent three weeks in Great Britain researching her family heritage.

Pennsylvania Betas Sarah Farrant (violinist) and Julie Ritner (pianist), were chosen to play a duet in **Bucknell University's** cultural center. Michelle McGasko is the director of Bucknell's female capella group named The Silhouettes. Laura Hinsman and Cristina Soto sing in Bucknell's choir. Joya Dass is Pennsylvania Beta's resident artist. Last Founders' Day, Joya calligraphied family trees for chapter members and their Pi Phi families. She also does cartoons and portraits on campus. Laura Livingston helps to teach a dance class at Danville State Hospital.

During the summer, **Virginia Gamma** Sarah Butler held an internship with the Association for the Preservation of Virginia Antiquities (APVA). Sarah learned about preservation techniques, curatorial duties, and collection of objects. She also helped set up an exhibit which highlighted the organization's 100-year presence on Jamestown Island, which the APVA saved from ruin. Sarah assisted with the exhibit by hanging pictures which chronicled events at Jamestown as well as arranging archeological artifacts in a display case. The exhibit was at the Williamsburg Regional Library.

Pennsylvania Iotas from the **University of Pennsylvania** Anna Saurbier and Sylvia Chu spent the summer abroad. Anna worked at the Embassy of Guatemala in Brussels, Belgium, where she also spent time practicing her French and German lan-

Iowa Etas Sheryl Rensink, Samantha Newby, Kendra Bokina, Jennifer Vanderploeg, Joy Fetalco, Debbie Thies and Debbie Braun gather around one of the many farm animals present at the Iowa State Fair.



Iowa Etas Mindy Davis, Nikki Schlichting and Jen Parkins enjoy an afternoon away from Drake University at the Iowa State Fair.

guage skills. Sylvia visited mainland China with her family, where she was able to use her Cantonese language skills.

Four **Florida Alphas** are participating in **Stetson University's** Study Abroad Program. Carmen Hendricks, Fielding Shaw, and Ellen Ragland are studying at Trent University in Nottingham, England, while Frances Estevez is spending her time in Madrid, Spain.

Illinois Iotas celebrated their first annual Cultural Night by attending a formal dinner and **Illinois State University's** production of "Pirates of Penzance."

Washington Gamma

Michelle Sandoval has co-founded the Community for Hispanic Awareness on the **University of Puget Sound** campus. The purpose of CHISPA is to foster a greater awareness about the richness and diversity of Hispanic culture among members of the university community, as well as the larger Tacoma community.

In April 1993, **University of Puget Sound, Washington Gamma** Julie Koch traveled as a volunteer through the Brooke Foundation to Romania to work in the orphanages for children with disabilities. The goals were to educate the children of the institutions in basic life skills pertaining to Romania. The children who were able to speak a few words learned to read and write through education classes set up by the institution. Julie assisted in the therapy rooms and school rooms every day.

Three **New Jersey Alphas** are BODY HYPE dancers at **Princeton University**. BODY HYPE is a coed dance group whose focus is diversity. Members with varying dance styles and talents, come together to perform hip-hop, jazz and lyrical dance pieces. Members of the group are Shiraz Dastoor, Emily Reber, and Patricia Kao.

Connecticut Beta Kristen Aversa, a premed student at **Yale University**, traveled to Santa Cruz, Bolivia where she worked with an ob/gyn oncologist for a month, assisting surgically and clinically. Amy Epstein



Texas Eta Mary Elizabeth Feuille entertains her cousin Joe at the annual Texas Eta Philanthropy Barbeque. Pi Phi, their families and friends enjoyed the barbeque, a live band and Arrowcraft sales.

taught English to high school students in Japan for two months this summer.

New York Delta is the home of many Pi Phi artists and authors. Tiffany Bangs and Lara Sragow are both writers for the new Greek publication at **Cornell University** called *The Globe*. Kristen Gutenberger, Maria Castro and Kristi Roger are involved in the architecture, art and planning program at Cornell.

Jenny Kline, **Nevada Alpha**, received the Jackie Meeks Community Service Award in the Miss Reno Pageant. Her accomplishments at the

University of Nevada, Reno include being a member of the Nevada Repertoire Company, acting as a student ambassador and performing in school plays such as "Merrily We Roll Along."

Mississippi Beta Jennifer Dudley, a choral music education major, has been selected as a member and section leader of the internationally renowned Ole Miss Concert Singers. This year Jennifer will perform with the Memphis Symphony, Atlanta Ballet Orchestra, and compete in Tours, France where the group is defending their championship title. Leslie Rooker volunteers weekly at the Mary Buie Museum on the **University of Mississippi** campus.

She assists as a tour guide and watches over the new children's "Hands On" exhibit.

Indiana Delta Mollie Rose is in her third year of Purduettes, an elite musical performing group at **Purdue University**. Their shows consist of a wide variety of song and dance numbers with music ranging from jazz to country to rhythm and blues. The Purduettes perform a number of shows on campus and in Lafayette, as well as the surrounding Chicago area.

Jennifer Mitchell, from the **Michigan Alpha Chapter at Hillsdale College**, spent one month this past summer in the French cities of Bordeaux and Paris. Jennifer, a French and marketing major, studied intensive French everyday at a school in Bordeaux.

Louisiana Alpha Cecille Deason has been very active in the dramatic arts. She acted in "Spoils of War," "The House of Berbarda Alba," and "Judevine." This past summer, she spent three months working as an apprentice at the Flat Rock Theater in North Carolina, where she did everything from costume design to acting. Cecille was also chosen as the undergraduate representative to the theater department at **Tulane University**, which involves making decisions on behalf of the undergraduates in the theater department.

Over the summer, **Indiana Gamma** Dawn Hennig danced for The Dance Company of Green Bay. She held a major role in the production of "Swan Lake" which was done in collaboration with the prestigious Milwaukee Ballet Company. She was also heavily involved in the three-day Art Festival



Pennsylvania Eta Beth Cravitz, a senior at Lafayette College, is an economics, business and art major. Her painting "Mom's Flower Garden" was painted with acrylics on a wooden fence.

of Green Bay. Dawn danced in scenes from "Keystone Cops," "Don Quixote," "Sleeping Beauty," "Tarantella," and "Nutcracker." **Butler University** student Cynthia Fortune worked as an actress at the Flat Rock Theater in North Carolina this summer. Cynthia worked with Ann B. Davis, otherwise known as "Alice" on "The Brady Bunch" and Richard Kind of "Mad About You," among other respected actors and actresses. She performed in "City of Angels," "Hello Dolly!" and "Dearly Departed."

Virginia Epsilons Elizabeth Guice and Carrie Keating participated in a six-week Hispanic Studies Program in Spain. The **University of Virginia** program sent them to live with families in Valencia. To improve their Spanish they took classes every day and had the opportunity to travel to many beautiful places including Barcelona, Madrid and Grenada. Christin Anderson went to London for seven weeks last summer with a program called Instep. She worked in a law firm Monday, Tuesday and Wednesday, and on Thursdays took a class in British Law at the London School of Economics. Katy Molen worked for three weeks as an assistant sales person at the auctions at Sotheby's in Geneva, Switzerland. Laura Zapalac took part in an archaeological excavation of an Etruscan site at Murlo, Haly, just outside of Siena. Marilou Dreyfuss, a fourth-year architecture student, went to Vicenza, Italy for two months participating in a free-hand drawing program concentrating on Palladian architecture. Marylou took short trips every few days to cities like Mantova, Verona and Venice. Teri Burke, a fourth-year commerce major, spent four and a half weeks last summer in Europe learning from some of the most powerful leaders in the financial world. Through a university program, she traveled to London, Frankfurt and Zurich where she met with top executives of several investment banking firms including Solomon Brothers and JP Morgan.

Three **Oklahoma Alphas** are active in the **University of Oklahoma** theater season. Alicia Bramley, Kathleen Early and Beth Swales had performing roles in fall productions.

Twenty **Arkansas Alphas** from the **University of Arkansas** volunteered as ushers for a production at the Walton Arts Center.

Oregon Alphas participate annually in a conference entitled **COLORS** at the **University of Oregon**. Representatives from each sorority and fraternity on campus attend this forum to discuss multicultural awareness.

Two **California Thetas**, Mary Quinn and Allison Yant, sing in the **University of California, Davis** Choir, while Hanna Kahr sings in the University Gospel Choir. Ann Morrell is a feature writer for *The California Aggie*.

Alabama Alpha Allyson Fertitta won the Journalism Award for her literary contributions at **Birmingham Southern College**.

In September, **Iowa Zetas** attended a Panhellenic program called Empowering Women for Life. The seminar focused on women's issues including date rape, hazing, eating disorders, and success in the work place. **University of Iowa** Pi Phi Amy Primus spoke during the session concerning date rape and relationships.

Texas Alphas emphasized cultural enrichment by inviting guest speaker Kip Dickson to speak in September. Mr. Dickson serves as the student ambassador for the **University of Texas** and is the founder of Hope Week, a racial awareness program in which 2,500 Texans participated. Mr. Dickson spoke to the chapter about understanding and supporting multiculturalism.

California State University, Chico has started a new interest group for **California Iota** members. Implemented by Tiffany Randolph, the Wellness Committee will deal with issues faced by many women today such as stress, self-esteem, eating disorders, and relationships. She is organizing speakers to attend meetings and will also be passing out literature about these issues.

The **Idaho Alpha** pledge class and Sigma Alpha Epsilon pledges at the **University of Idaho** had a guest speaker come to discuss date rape. The two pledge classes had a chance to freely discuss their opinions as well as hear different sides of the issue.

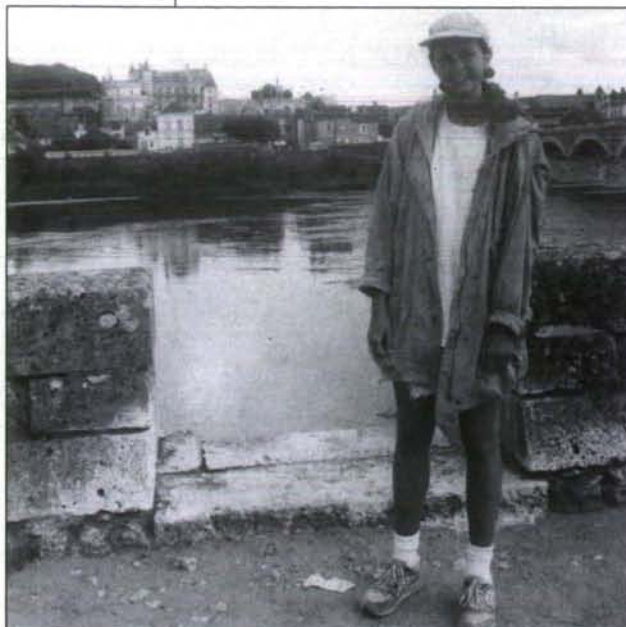

West Virginia Alpha Jennifer Steiner spent six weeks studying the French culture, history and language.

California Zetas utilize organizations set up within the Greek system at the **University of California at Santa Barbara** to educate members. S.E.L.F., Sorority Education on Life and Fitness, is helpful in making women aware of eating disorders, how they may start, and how to help someone who may have an eating disorder. Liz Ross serves as a chapter representative to this organization.

"If We Hold On Together," written by **Alberta Alpha** Naomi Ward, was one of three serious parodies sung by the Convention Choir at the 1993 Pi Beta Phi Convention. The song, written by the **University of Alberta** Pi Phi, is based on a selection from the movie "The Land Before Time."

Indiana Betas at **Indiana University** worked with Zeta Tau Alpha sponsoring a speaker on eating disorders.

Molly Hofmeier, a **Kansas Beta** at **Kansas State University** teaches a student success seminar each week. Her responsibilities include making lesson plans, attending teachers meetings, and holding office hours.

Montana Alphas encourage educational enrichment through library study tables and study hours. Pi Phis at **Montana State University** have achieved the highest grade point average among other sororities for the past two years.



The **Michigan Gamma Chapter** hosted speakers from **Michigan State University's** Health Center to do workshops on eating disorders, sexual assault and general health and nutrition. Dr. Thomas Veyser, a dentist and recent graduate of the University of Michigan's Master's Program in Health Service Administration, spoke to the Michigan Gamma Chapter last fall about career planning and higher education.

Each spring, **Virginia Etas** bring an educational speaker to the **University of Richmond**. In the spring of 1994, the chapter is sponsoring Suzi Landolphi, a speaker on sexual education. She involves her audience with her incredibly humorous presentation, but she delivers a very serious message on the realities and dangers of sex in the '90s.

Illinois Epsilon Katie King, a communication studies major, is making her presence known on the **Northwestern University** campus as a founding member of EmPower. EmPower is a women's coalition consisting of delegates from each of the twelve sororities on campus. The group started five years ago to examine women's issues that arise within the Greek system, and to educate, promote and support safety for all women. EmPower tackles issues such as harassment between faculty and students, fraternity activities that are demeaning to women, and eating disorders. The coalition plans firesides, arranges for speakers and promotes education through the Panhellenic system.

The **Virginia Theta Chapter** at **Washington and Lee University** has speakers come to promote educational enrichment. This year, the chapter's

speaker will be Jan Kaufman. Ms. Kaufman will be speaking about nutrition, eating disorders, and self-esteem. These issues and others are also discussed at the meetings of the Women's Forum, open to all students at Washington and Lee.

The **Texas Epsilon Chapter** at the **University of North Texas** attended a motivational seminar about achieving better grades. The seminar was sponsored by Campus Crusade for Christ.

Each semester **Florida Betas** at **Florida State University** educate themselves with a topic of concern. The chapter has sponsored speakers on topics of eating disorders, AIDS, and alcohol awareness. The chapter prepares for these speakers by having discussions, simulating scenarios and tabulating questions for the speaker. The chapter also creates a bulletin board full of facts corresponding to the speaker's topic.

Brownie Troop #866 has become a source of multicultural exchange for the **Wisconsin Alpha Chapter**. The troop, made up of first generation Vietnamese and Mexican American children, has been led by Pi Phis for the last five years. It has become a tradition for older actives to pass the leadership role down to younger members. The chapter hosted a Halloween party for the Brownies and intends to plan other events for them in the future.

During the **University of Wisconsin's** Homecoming week, members of the **Wisconsin Alpha Chapter** took part in an "Around the World" ethnic food festival sponsored by the Interfraternity Council and the Panhellenic Association. The event was planned in order to bring participa-

The **University of Wyoming Chapter** has taken part in an educational event, "Greening of the Library." Five Wyoming Alphas and five Sigma Chis participated in this event held at the Laramie Country Club last February. The fund-raiser included a drawing for items donated from local businesses and an auction of more expensive items after dinner. All of the proceeds were given to the local public library to buy books.

tion by a larger and more diverse group of students into the Homecoming festivities. The festival was the joint effort of fourteen different international student groups.

Three members of **Illinois Iota** were chosen to take part in weekly meetings with other interest groups around campus to discuss how they can better inform **Illinois State University** students about AIDS and what can be done to help people already infected. An AIDS Awareness Week addressing these topics is planned for the end of the semester.

The sororities at **Old Dominion University** will be offering various educational seminars throughout the semester. The Panhellenic Council has tried to incorporate educational seminars for all the sororities on campus along with the entire student body. These seminars will discuss topic areas such as time and stress management, environmental issues, safety and date rape.

Texas Deltas from **Texas Christian University** attended an eating disorders forum this September. The forum was very educational and gave the students who attended a new perspective of their body image.

Members of **Missouri Alpha** have been busy this fall with educational and cultural enrichment. During Rape Awareness Week at the **University of Missouri**, the chapter sponsored a speaker from Citizens Against Crime to explain self-defense strategies. The chapter was also involved in the campus-wide Multicultural Extravaganza in which two members displayed their talents. Elizabeth McKinley sang an Italian song and Goli Mostaffi-Moab sang a medley in French.

Florida Epsilon Kelly Rupp painted the **University of Central Florida's** mural for the Mardi Gras theme night of Rush 1993. Dena Croft



Florida Alpha Laurie McConnell enjoyed the spring semester abroad. During Spring Break she was able to see such sites as the Eiffel Tower with her mom.

is also a Pi Phi artist. Lara E. Gilley has put her talent of writing to good use for the chapter by helping write the Homecoming skit. She has recently written a movie, had an article published and plans to get more of her writing into print in the future.

The **Tennessee Betas** have participated in several lectures on the Vanderbilt campus. The chapter sponsored Professor Lachs, a doctor of philosophy at **Vanderbilt University**, who discussed the role of the Greek system in the Vanderbilt community. Sandy Stahl, the Assistant Dean of Residential and Judicial Affairs, came to a joint meeting of Pi Beta Phi and Phi Kappa Psi Fraternity to discuss risk management. The chapter had a representative from the Battered Women's Shelter come and discuss the issue of widespread domestic violence and physical abuse against women.

Tennessee Deltas Susan Bruce and Felicia Rich were awarded the Greek Alumna of the Year and the Greek Woman of the Year at the Memphis State University Greek Awards Banquet.



Tennessee Betas also find time to pursue artistic endeavors. Coco Cochran recently had work published in *Art Works*. She also participated in a summer internship program at the Museum of Fine Arts in Houston. Elizabeth Faulkner, a member of the Aspen Music Festival Opera Center, will play the lead role in "The Medium." This opera production is sponsored by the Blair School of Music in Nashville.

Texas Zeta Jennifer Swayze is a graphic design major and plans to become certified to teach art at all levels. Jennifer helped design and prepare the backdrop for the "Baylor All-University Sing" competition.

Indiana Alpha Melissa Bartlett teaches ballet and jazz to preschool children at the Franklin Community Center. Ashley Locke, a theater major, starred as Shelby in **Franklin College's** spring production of "Steel Magnolias."

Indiana Alphas will host an AIDS seminar in November. The guest speaker will be Alice Goshorn, a registered nurse and member of the Franklin AAC. The seminar will be a part of the All-Campus Wellness Seminars sponsored by the Panhellenic Council of **Franklin College**.

Minnesota Alpha members who have traveled abroad, presented a slide show and informational lecture to the chapter. They shared their experiences and offered helpful hints for a successful study abroad experience. In addition, they distributed brochures to members of the **University of Minnesota** chapter who were also interested in studying abroad.

Pennsylvania Epsilons at **Penn State University** are in the process of developing a new interest group, the Cultural Growth Group. These Pi Phis have shared interest in attending shows, symphonies, plays, operas, and other such events. Pennsylvania

Epsilons are also proud to have a thespian in their chapter. Melissa Scanlon, a sophomore, is currently working on her bachelor of fine arts in theater degree. In addition to being involved with various plays and scenes on campus, Melissa recently lead the Pi Phis as co-chairperson of Greek Sing, an annual musical act competition between fraternities and sororities. Melissa hopes to get involved in television or the cinema.

Missouri Gamma acknowledged the increasing incidents of rape on college campuses by sponsoring an all-campus Date Rape Seminar. Dr. A.L. Marsteller, **Drury College** Professor, conducted the seminar.

The **Pennsylvania Theta Chapter** is planning many cultural activities for the 1993-1994 academic year. With the city of Philadelphia only twenty minutes away, they have plans to visit many of the art centers and museums.

Arizona Alphas at the **University of Arizona** have guest speakers attend each house meeting on Monday nights. Speakers cover topics such as safety, rape awareness, eating disorders and AIDS awareness.

Ohio Thetas attended a date rape workshop with the members of Sigma Alpha Epsilon Fraternity. The facilitators, **Bowling Green State University** graduate students, acted out a potential date rape situation, and an open forum followed. Ohio Theta's faculty advisor, Sue Graziano, gave two educational presentations. One of the presentations she gave was about sexual harassment and how women can empower themselves to deal with it. Ohio Thetas also hosted a cultural workshop. Nijian Zhang, a graduate student at the university, joined the chapter for a Chinese dinner and then spoke about aspects of the Chinese culture.

California Betas at the **University of California, Berkeley** sponsor presentations of various corporations and businesses from San Francisco. The chapter most recently sponsored Arthur Anderson, a firm that employs many recent graduates.

New Mexico Betas at **New Mexico State University** participated in drunk driving awareness seminars through Panhellenic. At chapter meetings, AIDS speakers have led open discussions.

4.0 Students

The following students received a 4.0 GPA for the spring 1993 term.

Alabama Alpha

Katherine Samuel

Alabama Beta

Kasey Shelton
Rebecca Sizemore
Leslie Wagner
Alida Zollinger

Alabama Gamma

Lisa Beville
Cindy Eich
Krissie Evangelista
Kimberly Gustin
Allison McClure
Amanda Montabon
Valerie Scott
Margaret Smith
Christine Voth

Arizona Alpha

Michiko Hems
Kymberly Luther
Elizabeth Lynch
Danette Macri
Alexandra Tatge
Alyssa Wick

Arizona Beta

Michelle Bossi
Angela Gore
Elizabeth Looney
Melissa Rusher

Arizona Gamma

Janis Homes

Arkansas Alpha

Jennifer Cupples
Shannon Fidler
Holly Gaines
Carole Henry
Caroline Lowery
Camilla Nabholz
Rene Pillow
Angie Ray

Arkansas Beta

Stephanie Brunner
Cassie McKinney
Catherine Wilson

California Beta

Julie Fabian

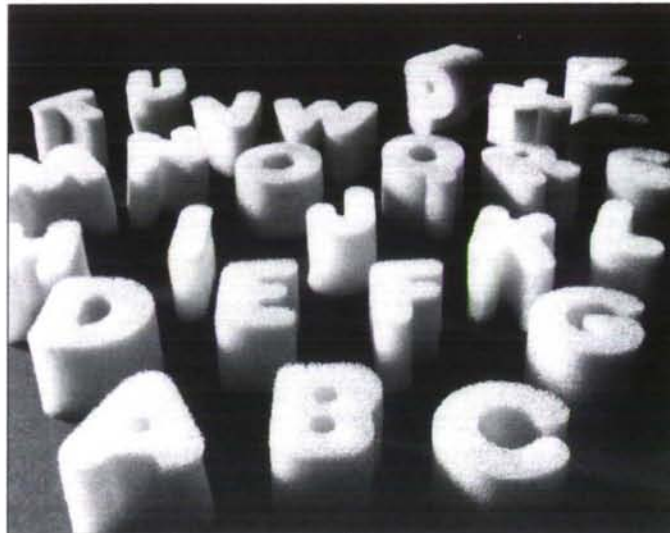

California Delta

Kena Chin
Kathy Kendall
Natasha Lakamp
Pamela Pickens
Erika Schneider
Kelly Sheppard
Megan Troy

California Epsilon

Julie Preston

California Zeta

Anne Bohnert
Leanne Constantine
Cristin Edwards
Amy Siegler

California Eta

Ani Bedros
Lisa Burgert
Robin Smiley
Elisa Torok
Amy Walthall

California Theta

Christin Brown

California Kappa

Laura Bernthol
Elizabeth Carlson
Christina Galdos
Jeanne Marie Pochert
Danielle Williams

California Lambda

Lori Birch
Amy Boyce
Amber Hilliard
Joann Paeck
Candice Rogers
Laura Roopenian
Sarah Stengel
Kim Taylor
Michelle Trachta

Florida Beta

Holley Baden
Lorrie Browning
Lisa Cochrane
Hilary Coggins
Ashley Evans
Amy Kenyon
Michelle Osborn
Murray Schutte
Lori Unger
Julie Walker
Elizabeth Williamson

Florida Delta

Amy Adkins
Michelle Demenkow
Dani Fallin
Rina Lyubkin
Heather Maynes
Sara McClelland

Florida Epsilon

Susan Balogh
Kristy Boles
Jessica Brooks
Sandra Karlow
Susan Marlin
Jennifer Vogel

Georgia Alpha

Jeanne Allen
Kelli Barnes
Amy Brown
Kristy Bryant
Jennifer Crumbley
Stephanie George
Alisa Gipson
Krista Gorder
Jennifer Grigg
Kristin Hamilton
Stacey Holmes
Melanie Hughey
Laura Hyman
Nancy Leapheart
Melissa Lykins
Kathleen Martin
Elizabeth Phy
Suzanne Pickering
Cristy Ray

Idaho Alpha

Gwen Bloomsburg
Lisa Gravelle
Cari McMurray
Cori Stanaway
Amy VanNortwick
Laura Vervaeke
Charity Williams
Leigh Ann Williams

Illinois Alpha

Tara Budde

Illinois Beta-Delta

Jennifer Baker
Jennifer Beeman
Jennifer Deacon
Karen Eves
Dana Kurtz
Leslie Mason
Lisa Patti
Danielle Pyevich
Leena Samuel
Ana Tobar

Illinois Epsilon

Megan Ames-Klein
Lyndea Dew
Lara Flint
Kimberly Liftman
Hannah Lipman
Abbi Morell
Valerie Muller
Melanie Stone

Illinois Zeta

Alisa Balestri
Adrienne Becker
Christina Brown
Sara Carson
Julie Eck
Jennifer Hanson
Angela Hawkinson
Leigh Ann Hemenway
Hilde Ieuter
Rita Neidhart
Shala Nicely
Heather Rosing
Laura Segebart
Katrina Unger
Jan Renee Wenning

Illinois Eta

Mary Ruekert
Ingrid Schade
Anna Scyoc
Angela Snellenberger

Illinois Theta

Danielle Black
Rebecca Blachinski
Christine Carlo
Shelley Labuda
Julie Pfeiffer
Rebecca Saccaro
Roberta Saccaro
Stephanie Schmidt
Julie Stenger

Illinois Iota

Tracy Bunting
Tracey Copland
Jennifer Knutson
Michelle LaPorta
Lori McConnachie
Karyn Price
Jennifer Richter
Jennifer Radzi

Indiana Alpha

Jennifer Apsley
Sara Croucher
Misty Livengood
Mary Beth Peel

Indiana Beta

Jennifer Cukrowicz
Dawn Dykhuizen
Christina Johnston

Indiana Gamma

Carla Garino
Angela Gilliland
Amy Hill
Lauri Kuehling
Anne Yaggy



Indiana Delta

Kimberly Gorman
Kristin Helm
Carrie Niblack
Angela Sansone
Sharon Stanzione

Indiana Epsilon

Erin Linville
Janet Tennyson

Indiana Zeta

Diane Biege
Wende Welke

Indiana Eta

Holly Woodworth

Iowa Beta

Kimberly Berg
Sheryl Conrad

Iowa Zeta

Nicole Elston
Jamie Howard
Elizabeth McAlpin
Melissa Polich

Iowa Eta

Becky Esswein
Rebecca Hunt
Michelle Kotten
Carolyn Krick
Crystal Novak
Jennifer Parkins
Allison Pirri
Kristen Reisel

Kansas Alpha

Kimberly Almquist
Holly Aripoli
Molly Bukaty
Paula Conti
Ashleigh de la Torre
Cara Kifer
Cristi Kifer
Molly McCarthy
Mindy Morrison

Kansas Beta

Mary Boyd
Hayley Briel
Melissa Davis
Jodi Dawson
Amanda Evins
Jill Garber
Lisa Hofer
Molly Hofmeier
Dana Hutchison
Erika Jacquemain
Molly Jordan
Kathy Kippes
Sharilyn Maechtlen
Janell McElroy
Erin Parkinson
Susan Shrack
Jennifer Unrein

Kentucky Alpha

Jennifer Czarniecki
Kristin Johnson
Caroline Kirkland
Coleen McFeala

Kentucky Beta

Claire Coombs
Angela Jackson
Stephanie Messina
Courtney Olson

Louisiana Alpha

Courtney Jackson

Louisiana Beta

Amber Bollinger
Dionne Carney
Christina Cooper
Kristin Crew
Cristen Haake
Lisa Kothe
Barbara Newstadt

Michigan Alpha

Kelly Avenall
Lisa Binando
Tira Jones
Cindy Seely

Michigan Beta

Leah Fredman
Dana Kushner
Robin Smith

Minnesota Alpha

Renee Anderson
Amy Arthun
Deidre McGrath
Gena Savage
Tina Seppala
Mary Tautin
Cheryl Turk
Sulan Yen

Mississippi Beta

Traci Davis
Shelley Gardner
Lynda Rosenthal
Micah Walker

Missouri Alpha

Erica Bales
Julie Becker
Erin Been
Rebecca Bihl
Jennifer Copenhaver
Christy Egy
Erin Elliott
Carrie Grounds
Melanie Hall
Jennifer Harvey
Heather Holloway
Mei-Ling Hopgood
Julie Jurgensmeyer
Melissa Matthews
Goli Mostoufi-Moab
Karla Schmitt
Carrie Serati
Whitney Smillie
Shannon Trammell
Kerri Yost

Missouri Beta

Lisa Ahrendt
Meghan Alonzo
Justine Cowen
Sondra Grossman
Trinita Kennedy
Seema Lagvankar

Missouri Gamma

Julie Aker
Lori Barnett
Jennifer Brown
Angela Bullock
Stephanie Chapman
Kellyne Christ
Lisa Cox
Shayla Decker
Lynn Haas
Angela Huyett
Shelby Lea

Montana Alpha

Pamela Lammers

Nebraska Beta

Marianne Hallinan
Amy Keplinger
Renee Pletka
Tammy Plihal
Christine Schlapfer
Heidi Sieck
Michelle Spomer
Tisha Strand
Alicia White

Nevada Alpha

Lisa Abfalter
Aimee Gabbert
Megan Kiley
Shawna Willbrandt

New Jersey Alpha

Laura Bowling
Jennifer Golden
Tamara Jadik
Catherine Sousa

New Mexico Alpha

Ellen Neal
Beth Weeks

New Mexico Beta

Cara Dinkel
Mary Freers
Amy Martinez
Andrea Ray
Rena Richards
Krista Shriver
DeAnza Valencia
Jacqueline Vivian
Heather Wilson



New York Gamma

Michele Fazekas
Elinor Tatum
Bethany Taylor

New York Epsilon

Kristy Gray
Marcie Lavigne
Susie Martins
Lisa Menyhart
Susan Roamer
Meg Scott
Ruby Swaikowski
Anita Uppin

North Carolina Alpha

Brooke Davis
Elizabeth Farley Snow

North Carolina Beta

Rene Browne
Jennifer Elder
Sara Helfrich
Donna Hoghooghi
Kendall Hoyt
Carey McKearnan
Audra Plenys

North Dakota Alpha

Holly Flanagan

Ohio Alpha

Mindy Ferris
Lisa Matthews
Heidi Reddert
Amy Elizabeth Steup
Sara Williams

Ohio Beta

Denise Luehrman

Ohio Epsilon

Karen Vascik

Ohio Zeta

Megan Barry
Cynthia Baumann
Michelle Davidman
Stephanie Dill
Kellyn Feeney
Karen Frimel
Emily Goodwin
Dawn Jones
Karen Kahle
Joy Landino
Carrie McDaniel
Liza Ray
Sara Schneider
Valerie Witmer

Ohio Theta

Leslie Doblanski
Karen McLoughlin
Maureen Meyer

Ohio Iota

Becky Boehman
Danielle Dobecki
Mary Herrick
Jennifer Luckman
Sharon Mattingly
Sara Moore
Karen Spencer
Jennifer Walsh

Oklahoma Alpha

Mary Frances Anderson
Candis Beard
Molly Frankhouser
JeanAne Jiles

Katie King
Stacey Maxwell
Blis Powell
Whitney Riddle

Oklahoma Beta

Ashley Chaney
Lezel Cunningham
Tiffany Girard
Jennifer Hanna
Erin Holloman
Kelley Langston
Michelle Lapel
Monica Miller
Micah Smith
Leigh Ann Turvey

Oregon Beta

Lynette Abrassart
Kendra Ibarguen
Lori Rader

Oregon Gamma

Kerri Butler
Karmen Cates
Jennifer Fellers
Nicole Kauth
Kate Kelly
Nancy Lee

Pennsylvania Epsilon

Dawn Goldberg

Pennsylvania Zeta

Kelly Carroto
Kristin Longberry

Pennsylvania Theta

Christa Bradley
Lori Cafone
Marion Deicke
Amy Furgieule
Kathryn Groves
Jennifer Janas
Jennifer McKenna
Michele Muldowney
Lori Porto
Jennifer Strony
Angela Travagline
Jennifer Wynn

South Carolina Beta

Anna Beasley
Stephanie Coleman
Lisa Fallaw
Tamara Hubert
Deborah Johnson (Hill)
Tyla Johnson
Ami Keese
Pamela Muse

Leah Shockley
Mary Ann Smith
Kara Spencer

South Dakota Alpha

Angela Anderson
Sarah Baker
Julie Cox
Angi Gulbranson
Sarah Hirsch
Heather Jacobson
Stacie Johnson
Amy Lorenzen
Carrie Maynard
Staci Miller
Dawn Noble
Kimberly Peterson
Nicole Peterson
Amy Redmond
Lisa Roberts
Nicole Young

Tennessee Beta

Stacy Ashworth
Josephine Redwine
Anna Underwood

Tennessee Gamma

Angela Autry
Jennifer Biddle
Renee Chambley
Dina Hinck
Tracy Pesut
Deborah Stauffer
Heather Wright

Tennessee Delta

Laurie Paulk
Laura Vaughn

Texas Alpha

Leslie Curson
Christi Kopycynski
Nicole Maclean
Niccole White
Jennifer Young

Texas Beta

Leslie Dunkin
Janna Jones
Molly Griffith
Shellesia White

Texas Gamma

Leslie Crowder
Ginda Greenstreet
Alicia Hanson
Ashley Ince
Angi Knight
Melanie Leonard



Ingrid Mangold
Christiania McPhail
Kate Phinizy
Kristi Stephens
Tracey Stevenson
Melissa Williams

Texas Delta

Stephanie Feaster
Susan Firestone
Kimberly Gratland
Jennifer Ketzler
Danielle Kunkle
Jorie Niemiec

Texas Epsilon

Carita Marie Carter
Heather Clarke
Kimberly Connally
Kelly Green
Ashley Partridge
Lisa Robison
Aimee Schragger

Texas Zeta

Kirsten Anderson
Amy Beth Clark
Emilie Johnson
Melinda Lawrence
Susan Mathis (Harris)
Julie McBride
Jennifer Newbrough
Shannon Turner
Heather White

Texas Eta

Julie Barnes
Theresa Barton
Brittany Burnam
Stephanie George
Kimberly Hill
Stephanie Johnson

Diane Pack
Kristen Rose
Nicole Vermedahl

Utah Alpha

Emilee Floor
Shauntel Kunz
Kristi Landures
Chelsea Larsen
Natalie Markos
Danielle Parker
Nancy Schultz
Brittany Stromberg

Vermont Beta

Susan Dodge

Virginia Gamma

Erika Carpenter
Rebecca Clark
Amy D'Unger
Jenny Wood

Virginia Delta

Jeanine Roman

Virginia Epsilon

Rani Russell

Virginia Zeta

April Myers

Virginia Eta

Debbie Macfarland
Jennifer Matthews

Virginia Theta

Megan Duncan
Megan Fernstrum
Elizabeth Hottle

Cameron Huddleston
Joanna Love
Joanna Lyman
Sara Morgan
Beth Provanzana
Jennifer Queen
Jennifer Shaker
Kimberly Stoner
Karen Stutzman
Sarah Tune
Martha Warthen

Washington Alpha

Melissa Covelli
Barbara Larson
J.J. Olstad

Washington Beta

Stephanie Jensen

Washington Gamma

Lisa Hammar
Molly Hornbeck
Katie Rein

West Virginia Alpha

Cynthia Heidel
Michelle Kerr
Jennifer Knussman
Karen Singley
Kristy Stemple

Wisconsin Alpha

Rachel Allen
Amy Bokelman
Lani Brinkmann
Sarah Nehls
Jamie Schwartz
Rebecca Wickhem

Wisconsin Delta

Shelly Langguth

Wyoming Alpha

Linda Ball
Kresta Billinger
Stephanie Carolan
Carrie Coleman
Amy Jussila
Kyndra Miller
Tandi Orton
Kerri Parr
Susan Taylor

Links to Literacy

PI BETA PHI FRATERNITY

by Jean Egmon

The **Houston, Texas Alumnae Club** has extended its pride and joy in supporting literacy by sponsoring the Houston Alumnae Club Links to Literacy Award. The award is to be given annually, beginning in 1994, to an alumnae club for outstanding philanthropic contributions that best exemplify Pi Beta Phi's commitment to service in the area of literacy. The Houston Alumnae Club was one of the first Pi Phi groups to formally commit itself to literacy service through its local philanthropy, the Pi Beta Phi Children's Library at Texas Children's Hospital. What began as a dream and a small collection of books in a hospital linen closet has become a 560 square foot full-service library where over 68,000 people have benefitted from the materials and volunteer service provided by the Houston Pi Phis.

Descriptions and nomination forms for the Houston Alumnae Club Links to Literacy Award and the Links to Literacy Award for collegiate chapters are available in the Awards, Scholarships and Loans Manual, in Links to Literacy: A Pi Beta Phi Programming Guide and in the spring mailing to clubs and chapters.

The **Par Excellence School** for needy children is one of the local philanthropies of the **Ohio Eta Chapter** at Denison University. Julie Murray is pictured here with three children from the school at a field day that Pi Phi and Fiji co-sponsored. When they are not on the field, women from the chapter go to the school, which is housed in a local church, and tutor the needy children.

Joan Spencer Siegrist, a **West Virginia Alpha** alumna and member of the **Morgantown, West Virginia Alumnae Club**, has gained national acclaim for establishing a literacy program that encourages grandparents and parents to read to their children for fifteen minutes a day, five days a week, for five weeks during the summer. With sponsorship by READAmerica and the American Association of Retired Persons (AARP), Siegrist, a professor of theatre and puppetry at West Virginia University, uses life-size puppets named Rex and Rita to promote the program in remarkable places. In June, Siegrist held a press conference with the program's chairman and the Deputy Secretary of Education. That same day, she performed live on "Good Morning America." Siegrist and her puppets also flew to Kennebunkport, Maine to shoot a photography session with former First Lady Barbara Bush who is the program's honorary chairman. Siegrist commented on her experiences to the *Dominion Post*, "Besides meeting Mrs. Bush, the most unique thing I remember is the earphone being in my ear and (a member of the 'Good Morning America' staff) saying 30 seconds - I thought to

myself, in 30 seconds millions of people will see me do my performance and in a half-hour I'll be doing a performance for a classroom of 2-year-olds." Siegrist won the 1989 Heebink Award for distinguished public service to the state of West Virginia, helped develop the educational video "Let's Talk Sense About Sex" which is supported by the U.S. Office of Adolescent Pregnancy Programs and the Department of Health and Human Services, serves as National Education Consultant for Puppeteers of America and is the director of the West Virginia University Puppet Mobile which tours the state doing puppet productions. Siegrist has served on West Virginia Alpha's AAC and House Corporation many times since 1974. With a mother and a sister who are also Pi Phis, Joann Siegrist, educator and puppeteer extraordinaire, still has her strings attached to Pi Phi.

Pi Phis from **Villanova University** bring Links to Literacy to Graterford Prison, outside Philadelphia. Members of **Pennsylvania Theta** make weekly visits to the prison where they aid prisoners in improving their reading and writing skills. The inmates receiving



Links to Literacy service are preparing to re-enter society but are, at present, functionally illiterate. Pennsylvania Thetas are committed to helping those individuals successfully make the transition to reading, writing and social advancement.

Virginia Zeta established its Links to Literacy program at Gilbert Linkous Elementary School in Blacksburg, Virginia. The Pi Phis of **Virginia Polytechnic Institute and State University** provide one-on-one attention to the first-grade students of the school as they read to them, help the students write and spell their own stories and listen to them read aloud.

As part of their ongoing program to promote literacy and support literacy education, **West Virginia Alpha** recently co-sponsored a lecture by Jim Trelease, author of "The Read Aloud Handbook" and "Hey! Listen to This." Among parents and educators across the United States, Mr. Trelease is well-known for his strong support of reading aloud to children. Read Aloud of West Virginia, one of the programs West Virginia Alpha supports, arranged for Mr. Trelease to appear at **West Virginia University's** Creative Arts Center where several hundred people attended the lecture.

The Pi Phis of **Ohio State University** participate in two tutoring programs as part of their Links to Literacy service. The programs allow members of **Ohio Beta** the option of tutoring children or tutoring adults. Each Pi Phi participating in the Northwest Program commits to tutoring a child for five hours each week for one quarter. Each Ohio Beta participating in the Columbus Literacy Council program commits to tutoring an adult for one and a half hours per week for one year.

The Literacy Program of the **Los Angeles-Santa Monica Alumnae Club** is helping two different organizations. One collects quality magazines and books of all kinds for foster grandparents, who distribute them in the inner-city. The other group is Children's Hospital, and for them the club collects good used and new children's books and aids the librarian in expanding library facilities. (In both these projects the club is enlisting the other fifteen alumnae clubs in their province.)

THE LINKS TO LITERACY INDEX AS OF OCTOBER 1993

- Year Pi Beta Phi literacy philanthropy established: 1989
- Year Pi Beta Phi literacy philanthropy named "Links to Literacy": 1991
- Number of Pi Beta Phi alumnae clubs reporting Links to Literacy programming: 77
- Number of Pi Beta Phi collegiate chapters reporting Links to Literacy programming: 100
- Total number of Pi Beta Phis participating in Links to Literacy: over 5,000
- Total number of Pi Beta Phi volunteer hours given through Links to Literacy: over 10,000
- Total number of people served by Links to Literacy: Although many clubs and chapters have not reported this data, the numbers reported so far add up to over 100,000
- Name of annual fraternity-wide observation of Pi Beta Phi's commitment to literacy: International Links to Literacy Week.
- Annual date of International Links to Literacy Week: Second week of November
- Year Links to Literacy Awards established: 1993
- Year Links to Literacy Awards first presented: 1994



Virginia Zeta Deni Carr works with first-grade students in the chapter's reading program.

Former Grand Presidents

- Sarahjane Paulson Vanasse**, WA Beta, 3401 25th West #520, Seattle, WA 98199
- Elizabeth Turner Orr**, OR Alpha, 9450 SW Brentwood Place, Tigard, OR 97224
- Jean Wirths Scott**, PA Beta, 1186 Cedarwood Drive, Moraga, CA 94556
- Carolyn Helman Lichtenberg**, OH Alpha, 1064 Westbrooke Way, Atlanta, GA 30319

Officers Emeriti

- Grand President Emeritus** – Alice Weber Johnson, MO Beta, Box 337, Carmel Valley, CA 93924
- Grand Treasurer Emeritus** – Orpha O'Rourke Coenen, IN Delta, P.O. Box 8, Little Chute, WI 54140

Grand Council

- Grand President** – Jo Ann Minor Roderick, OK Beta, 701 Greystone, Stillwater, OK 74074
- Grand Vice President of Collegians** – Beth van Maanen Beatty, TX Gamma, P.O. Box 580505, Houston, TX 77258 or 18232 Vinland Drive, Nassau Bay, TX 77058
- Grand Vice President of Alumnae** – Carolyn Pavletich Lesh, TX Delta, #1 Forest Park, Richardson, TX 75080
- Grand Vice President of Finance** – Lou Ann Montgomery Carter, OK Alpha, Box 3925, 8 Barberry Lane, Wilmington, DE 19807
- Grand Vice President of Membership** – Carol Inge Warren, NC Beta, 5439 Cascade Drive, Lisle, IL 60532
- Grand Vice President of Philanthropies** – Betty Blades Lofton, IN Gamma, 9060 Pickwick Drive, Indianapolis, IN 46260
- Grand Vice President of Program Development** – Sarah Ruth Mullis, SC Alpha, 10 Kings Tavern Place, Atlanta, GA 30318

Directors

- Director of Academic Standards** – Kathleen Anderson Witte, NE Beta, 2011 Old Mill Road, Findlay, OH 45840
- Director of Alumnae Advisory Committees** – Carolyn Cromb Brada, KS Alpha, 52 Mission Road, Wichita, KS 67207
- Director of Alumnae Extension** – Mary Lu Pendergrast Meixell, TN Delta, 150 East St. Andrews Drive, Mount Laurel, NJ 08054
- Director of Alumnae Programming** – Kay Cross Baker, IN Gamma, 185 Fogg Wood Road, Fairfield, CT 06430
- Director of Alumnae Records** – Emily Russell Tarr, TX Beta, 1439 Sugar Creek Boulevard, Sugar Land, TX 77478
- Director of Chapter House Corporations** – Julie Geiger Shannon, KY Beta, 29 Lenape Trail, Chatham, NJ 07928
- Director of Chapter Support, Region I** – Joanne MaGill Arnold, TX Beta, 32640 Spinnaker Drive, Avon Lake, OH 44012

- Director of Chapter Support, Region II** – Linda Burrows Priest, OK Beta, 203 East 11th Street, Pawhuska, OK 74056
- Director of Chapter Support, Region III** – Joan Scholes Hill, KS Alpha, 3772 Wonderland Hill, Boulder, CO 80304
- Director of Collegiate Extension** – Jane Landreth Russell, AZ Alpha, 6244 East Berneil, Paradise Valley, AZ 85253
- Director of Finance** – Maurine Hager Jones, MT Alpha, 4308 Oakridge Road, Midland, MI 48640
- Director of Membership** – Kay Knittle Brock, CO Alpha, 5459 West 85th Terrace, Shawnee Mission, KS 66207
- Director of Pledge Development** – Ruth Neel Noble, CA Delta, 2564 Via Carrillo, Palos Verdes Estates, CA 90274
- Director of Rush** – Melissa Dates Schmidt, OH Alpha, 1413 Kingstream Drive, Herndon, VA 22070
- Director of Undergraduate Programming** – Fran DeSimone Becque, NY Alpha, 2608 Kent Drive, Carbondale, IL 62901

Appointed International Officers

- National Panhellenic Conference Delegate** – Jean Wirths Scott, PA Beta, 1186 Cedarwood Drive, Moraga, CA 94556
- Editor of The ARROW** – Jennifer Moeller Barcus, MO Alpha, Pi Beta Phi Central Office, 7730 Carondelet, Suite 333, St. Louis, MO 63105
- Fraternity Historian** – Marilyn Simpson Ford, NE Beta, 268 Underwood Drive NW, Atlanta, GA 30328
- National Convention Coordinator** – Barbara Ehni Van Luven, IN Epsilon, 2 Portland Court, St. Louis, MO 63108
- Convention Site Coordinator** – Nancy Trogman, IL Theta, 2363 Larkin St., #32, San Francisco, CA 94109
- Elections Coordinator** – Sara Shipley Bowers, NC Alpha, P.O. Box 10177, Fort Smith, AR 72917
- Archivist** – Annette Mitchell Mills, AL Alpha, 2128 Vestridge Drive, Birmingham, AL 35216
- Parliamentarian** – Janice Shrader Falk, NE Beta, 1211 North 126th St., Omaha, NE 68154
- Graduate Consultant Coordinator** – Shannon Strain Schultheis, OK Beta, 1526 Shalamar, Stillwater, OK 74074
- Supervisor of Province Coordinators** – Patricia Friend Cooke, ID Alpha, 23832 140th SE, Kent, WA 98042
- Convention Boutique Chairman** – Lisa Roth French, LA Beta, 6039 Camp Street, New Orleans, LA 70118
- Directions Program Chairman** – Lisa Gamel, CO Alpha, 6375 West Lakeridge Road, Lakewood, CO 80227

Special Officers

- Traveling Graduate Consultants** – Megan Bishop, Julie Jones, Jennifer Olstad, Beth Seidelhuber, Andrea Shultz
- Resident Graduate Consultants** – Gwen Bloomsburg, Jennifer Donchez, Beth Waggoner

Pi Beta Phi Central Office

- 7730 Carondelet, Suite 333, St. Louis, MO 63105, 314/727-7338, FAX: 314/727-8049
- Executive Director** – Virginia Bland Fry, TN Beta
- Controller** – Mary Mitch Mullendore, IL Zeta
- Communications Coordinator** – Jennifer Moeller Barcus, MO Alpha

Fraternity Insurance Representatives

- Property and Liability Insurance** – Corbin-Gillespie Agency, P.O. Box 1910, Carmel, IN 46032
- Group Hospital Indemnity Plan Insurance** – Insurance Administrators Co., 216 N. 11th St., Lincoln, NE 68508

Board of Trustee Funds

- Chairman** – Lou Ann Montgomery Carter, OK Alpha, Box 3925, 8 Barberry Lane, Wilmington, DE 19807

Arrowcraft, Inc.

- Arrowcraft Shop** – 576 Parkway, Gatlinburg, TN 37738 1/800/336-1096
- Board of Directors**
- President** – Lucy Baker Warner, 21222 Endsley Avenue, Rocky River, OH 44116
- Arrowcraft Shop Business Manager** – Veryl Monhollen, 576 Parkway, Gatlinburg, TN 37738

Arrowmont

- Arrowmont School of Arts and Crafts** – Box 567, Gatlinburg, TN 37738 615/436-4411
- Director, Arrowmont School of Arts and Crafts** – Sandra Blain
- Settlement School Committee**
- Pi Beta Phi Settlement School Board of Governors Chairman** – Charlotte Ann Eckel Edwards, 1151 Gateway Lane, Nashville, TN 37220

Holt House

- 402 East 1st Avenue, Monmouth, IL 61462
- Hostess** – Margaret Bowker Cooper
- Hours:** 1:00 to 5:00 P.M. weekdays. By appointment Saturdays, Sundays and holidays.

Pi Beta Phi Foundation

- President** – Ann Dudgeon Phy, 4408 Lorraine, Dallas, TX 75205
- Director of Development** – Lynn M. Raney, Pi Beta Phi Foundation, 7730 Carondelet, Suite 333, St. Louis, MO 63105

Pi Beta Phi Foundation Committees

Alumnae Committee for Continuing Education Chairman – Linda Hooper Wassberg, 6101 Howe Drive, Fairway, KS 66208

Capital Campaign Committee Chairman – Jean Wirths Scott, 1186 Cedarwood Drive, Moraga, CA 94556

Fellowship Committee Chairman – Patti Allison Gurvey, 116 Hartsdale Avenue, White Plains, NY 10606

Scholarship Committee Chairman – Jeannine Van Wagenen Funk, 3120 Santa Ana Drive, Reno, NV 89502

Standing Committees

Budget and Finance Committee Chairman – Lou Ann Montgomery Carter, Box 3925, 8 Barberry Lane, Wilmington, DE 19807

Canadian Philanthropies Committee Chairman – Jacqueline Stothers, 606 Avenue Road #402, Toronto, Ontario M4V 2K3, CANADA

Carolyn Helman Lichtenberg Crest Award Committee Chairman – Carolyn Pavletich Lesh, #1 Forest Park, Richardson, TX 75080

Convention Committee Chairman – Denise Millett Moore, c/o Prudential California, 72757 Fred Waring Drive, Palm Desert, CA 92260

Emma Harper Turner Memorial Fund Committee Chairman – Anne Busch Hills, 440 Meadowview Drive, La Canada, CA 91011

Holt House Committee Chairman – Elizabeth Davenport Garrels, R.R. #1, Mt. Pleasant, IA 52641

House Director Committee Director of Chapter House Corporations – Julie Geiger Shannon, 29 Lenape Trail, Chatham, NJ 07928

Legislative Committee Chairman – Lisa Masters, P.O. Box 214, Fayetteville, GA 30214

Links to Literacy Committee Chairman – Jean Egmon, 420 Linden, #303, Wilmette, IL 60091

Student Loans Committee Chairman – Margaret Liebers Lovelette, 2038 Butternut Lane, Northbrook, IL 60062

Music Committee International Chairman – Mary Swanson Engle, 54 Spring Green Circle, Four Seasons, MO 65049

Music Committee Collegiate Chairman – Suzanne Chapman Lawson, 44 Rockinghorse Road, Rancho Palos Verde, CA 90274

Nominating Committee Chairman – Jane Houchens Tuten, 10561 Adventure Lane, Cincinnati, OH 45242

NOW, BETTER THAN EVER!

The Pi Beta Phi Visa Classic

Low 15.4%* Variable Rate. This rate is determined by the Prime Rate plus 9.4% and moves as the Prime Rate moves. So you'll always have a competitive APR.

No Annual Fee The First Year.

Annual Fee Waiver. Thereafter, if your average monthly statement balance is \$500 or more, the customary \$18 annual fee will be waived.

Premier Travel Club Membership. At no extra charge, you'll enjoy discounts and special services to make traveling more enjoyable.

Don't Miss This Opportunity! Get this card and help yourself at the same time you're helping the Sorority.

*As of 10/93. Annual Percentage Rate may vary. Minimum monthly finance charge \$.50 (in any month a finance charge is assessed).

TO APPLY,
CALL 1-800-669-7474
EXT. 023

SEE FOR YOURSELF	First Tennessee Bank	GM	AT&T	Citibank	Discover
Lowest Rate	✓				
No Fee Opportunity	✓	✓	✓	✓	✓
No Costly, 2-Cycle Interest Calculation	✓		✓	✓	
Free 24-Hour 800 Customer Service Number	✓	✓	✓	✓	✓
No Cash Advance Fee	✓				
Accepted at 9 Million Merchant Locations	✓	✓	✓	✓	



This program is currently available only to permanent residents of the United States.

Winter 1992 ARROW - wow! I am writing because that issue was one impressive piece of work. I was touched and felt incredible pride to be a Pi Beta Phi. It was timely and yet so ahead of what people think a sorority is about. But what we know it's about. But to put this in *The ARROW* is to show the depth of what it can be about. As a former president of AAC I saw the growing pains of young women. They need the support and the affirmation from their peers and alumnae. They need to know they will be okay but that growing up is a complicated affair. Scary. Your article on self-worth was a beacon in the night for many young women, I'm sure. On behalf of them and the young woman who resides in me. Thank you.

And for the gutsy article on Marilyn Van Derbur, her bravery is unsurpassed. Please pass my thank you to her. I know her candor will help many, many young women. And Pi Phi's bravery to air her story dawns a new day for us all. I am very proud.

Life is for learning. Please keep up the good work!!!

Claudia Cole Meek
Iowa Beta
Des Moines, Iowa

Thank you so much for the Winter ARROW. I, too, am an abuse survivor. The content and importance of the article in the issue was very affirming for me and added to my confidence "to be me," and speak out as well.

My life is full, and growing, and healing. It's good to know Pi Beta Phi supports the emotional health of its members. Thank you.

Anonymous

I have just moved to the Twin Cities area with my husband Joshua, who has started Dental School at the University of Minnesota this past September. We love the area so far and I have my first Pi Phi Alumnae Club meeting next Monday (I am very excited!). I am so glad that Pi Beta Phi provides support for its members after college. I have started a new branch in my life, which once again will be filled with the women of Pi Beta Phi.

Peggy Wittmeier Brower
South Dakota Alpha
St. Paul, Minnesota

As my 25th year college graduation homecoming is planned for later this fall at Florida State, I have done some reflection on the wonderful experience I had there. It occurred to me that one of the highlights ironically occurred even before I was officially enrolled on the occasion of my pre-registration visit in July of 1964. It seems the night before we were due to register, several of us went out and had a meal together and visited until late. Unfortunately I got food poisoning and was deathly ill. One of our group that had palled around the night before volunteered to actually register for me, which she did very unselfishly. Sally Saier went on to become a very active Pi Beta Phi and in fact I recall she was President of the chapter before we graduated.

It has always struck me how incredibly generous and unselfish she was to have taken the extra time in what was then a "mob scene" in Tully Gymnasium to register for me. We had only met in the group we were hanging around with, and had no particular romantic interest, only congenial friendship.

In honor of Sally's unselfishness and apparent affection for Pi Beta Phi, I thought it might be appropriate to send along a contribution to your Foundation in her honor. Sigma Chis have always felt close to Pi Beta Phi. In any case, enclosed is a small check and I know you will use it to further advance the purpose of your fine organization.

James B. Tollerton
Florida State University Sigma Chi
Sarasota, Florida

I deeply appreciate being honored by the recognition of my seventy-five years of membership in Pi Beta Phi. It has indeed constituted a significant and cherished influence on my life, and I still enjoy happy memories and lasting friendships.

Years ago (in the 1930's I believe) another New York Gamma and I initiated the organization of the Southern New Jersey Pi Beta Phi Alumnae Club. It was a very active, successful, happy group for many years, until members moved away or were unable to continue. I am pleased that recently another Southern New Jersey Alumnae Club has been organized.

My activities in college and Pi Phi developed my continuing involvement in scholarship, literature, music and community affairs.

As I approach my 91st birthday I am grateful for my college and Pi Beta Phi experiences that have contributed so much to my later years.

Edith Mileham Bodine
New York Gamma
Haddonfield, New Jersey

The East Texas Pi Phi Alumnae Club honored me yesterday on becoming a Golden Arrow Pi Phi. Enclosed is a write up on it and poem I wrote commemorating it.

*Fifty years ago this spring
I joined the wine and blue
Mom pinned my arrow on my chest
For she was a Pi Phi too.*

*My college years were not the best
But we lived through World War II
We strengthened our Pi Phi ties
And strove to be true blue.*

*Then 40 years ago this month
An east Texas Alum I became
Our club has lasted through the years
Though we haven't acquired much fame.*

*Twenty two years, I look back upon
My future daughter-in-law so fine
Mom pinned her arrow on her chest
And joined in the Cookie Shine.*

*In 1961 Pi Beta Phi
Honored Mom and Mrs. Kelly too
As Golden Arrow Pi Phis
Fifty years in the wine and blue.*

*So for 50 years I've loved it
As a Golden Arrow, I debut
I'll always remain a part
Of Pi Beta Phi and you.*

Margaret Gerig Martin
Arkansas Alpha
Kilgore, Texas

Editor's note: This is your page made available to anyone wishing to comment on articles, the magazine or any topic of interest to our readers. Letters must be signed with full name, address and chapter. We reserve the right to edit as needed to space requirements and content.

IN MEMORIAM

Initiation Year and Month and Year of Death follow each member's name.
When submitting death notices to Central Office,
please give month and year of death. Names cannot be listed without this information.

Arizona Alpha

Marion Pool Burton, 1946; June 1993
Colony Kinsley Parrott, 1934; October 1992

Arkansas Alpha

Frances Brigrance Calvert, 1940; August 1993

California Alpha

Amy Biehl, 1986; August 1993
Alice Crowe Kellogg, 1916; September 1993
Elinor Underwood Shaughnessy, 1942; September 1993

California Beta

Lillian York Kettenbach, 1927; May 1993

California Gamma

Nancy Reed Payne, 1951; July 1993

California Delta

Shari J. Potter, 1986; May 1993

Colorado Alpha

Jeannette Calkins Ekings, 1930; August 1993
Florence Sellery Frazier, 1936; January 1993
Margaret George Houston, 1948; August 1993
Harriet Rice Riddle, 1927; January 1993

Colorado Beta

Leona Dunwoody Lashell, 1922; March 1993
Elizabeth Johnson Cross, 1923; *Affiliated Florida Gamma*; January 1993

Florida Alpha

Elizabeth Adams Airth, 1932; February 1993
Elizabeth Elliott Ladrie Buckler, 1930; August 1993

Florida Beta

Mary Wiggins Higgins, 1941; *Affiliated Georgia Alpha*; March 1993
Mary Smith Mallory, 1940; July 1993
Charlotte Stevens, 1932; April 1993

Georgia Alpha

Josephine Harrison, 1939; July 1993

Idaho Alpha

Verda Doolittle Bailey, 1929; November 1992

Illinois Alpha

Ruth Moore Dunlap, 1929; May 1993
Marjorie Root Keating, 1929; August 1993

Illinois Beta-Delta

Barbara Walzer Ryan, 1957; September 1993
Mary Jane Wilson, 1943; July 1993

Illinois Delta

Ruth Bridge Flynn, 1914; June 1993

Illinois Epsilon

Katherine Lavaute Lobel, 1935; October 1992
Dorothy Sheehan McFarland, 1934; September 1992
Sarah Welliver Thompson, 1929; July 1993

Illinois Zeta

Elsie Woodward Klassen, 1931; August 1993
Nancy Dewaele Painter, 1974; September 1993
Helen Wells Smith, 1935; April 1993

Illinois Eta

Sue Barnes Douglas, 1926; September 1993
Cynthia Conklin Grigsby, 1932; September 1993

Jean Dorr Wells, 1938; July 1993
Joy Dunn Houser, 1949; June 1993

Illinois Theta

Ahna Wieting McCorvie, 1947; January 1993

Indiana Beta

Mary Espey Cooper, 1912; January 1993
Mary Hammitt Druley, 1928; *Affiliated Indiana Gamma*; June 1993
Ruth Briggs Gerrish, 1924; May 1993
Harriet Loveland Gordon, 1927; March 1993

Indiana Gamma

Beatrice Burgan Wilde, 1928; July 1993

Indiana Delta

Anna Downen Botsford, 1946; December 1992
Mary Beazell Luse, 1921; July 1993
Marjorie Schutt Wallace, 1921; June 1993

Indiana Epsilon

Mary Grace Bice Utterback, 1950; August 1993

Iowa Beta

Karon Butler Cobb, 1958; July 1993
Clara Hall Sipherd, 1922; September 1993

Iowa Gamma

Jean Wilson Bailey, 1939; December 1992
Katherine Dodds Fletcher, 1937; June 1993
Lucille Wallace Ross, 1920; December 1992

Iowa Zeta

Margaret Foster Kuni, 1937; August 1993
Maude Adams Rate, 1919; May 1993
Olive Eastman Spies, 1912; May 1993

Kansas Alpha

Hallie Reece Adams, 1924;
August 1993
Betty Blaul, 1933; July 1993
Virginia Throckmorton Osborn,
1933; June 1993
Sarah Jones Phillips, 1921;
September 1993
Lois McClure Weigand, 1955;
June 1993

Kansas Beta

Esther Andrews Mullendore,
1918; May 1993
Mary Blackman Parsons, 1933;
August 1993
Virginia Burch Robinson, 1932;
July 1993

Kentucky Alpha

Carolyn Langan Miller, 1955;
May 1993
Barbara Evans Whipple, 1951;
April 1993

Louisiana Alpha

Alba Richardson Allen, 1929;
December 1992

Maine Alpha

Margaret Blethen, 1920; July 1993

Maryland Alpha

Mary Gordon Buckner, 1928;
June 1993

Michigan Alpha

Norma Chambers Sprague, 1943;
July 1993

Michigan Beta

Helen DeWitt Jury, 1930; June
1993
Elizabeth Holt McColl, 1921;
November 1992

Minnesota Alpha

Erma Berlin Heffelfinger, 1939;
August 1993
Heidi Zinn Larson, 1965; July
1993

Missouri Alpha

Genelle Martin Anderson, 1946;
June 1993
Betty Royse Burns, 1936; July
1993
Elizabeth Estes Gentry, 1920;
September 1993
Elizabeth Ricker Jones, 1948;
August 1993

Missouri Beta

Mary Trueblood Evans, 1932;
July 1993

Missouri Gamma

Catherine Kilham Adams, 1915;
June 1993
Katherine Kump Davis, 1925;
September 1993
Virginia Payne Fredrick, 1926;
October 1992
Emily Schmid Larkin, 1939; July
1993
Emma Jane McDaniel, 1929;
August 1993

Nebraska Beta

Eugenia Bedson Balfour Davis,
1934; July 1993
Mary Wilson Gellatly, 1936;
December 1992
Dorothy Travis Steenburg, 1947;
May 1993

New York Alpha

Antoinette Stone Mawhinney,
1920; July 1993

North Carolina Alpha

Emmie Polhill Wolfer, 1930; June
1993

Nevada Alpha

Erin O'Brien Clary, 1961; July
1993
Helen Robison Kuhn, 1921; April
1993
Merle Lemaire Prentiss, 1921;
May 1993
Rebecca L. Rose, 1960; September
1993

Ohio Alpha

Mary Resener Hopkins, 1918;
July 1993

Ohio Delta

Ruth S. Heseltine, 1925; June
1993

Ohio Epsilon

Marjorie Maneval Owed, 1964;
June 1993

Ohio Zeta

Maralou Juday Crane, 1946;
September 1993

Oklahoma Alpha

Verda Wood Bolyard, 1917;
January 1993
Alice Quigley Mull, 1935; August
1993

Helen Bethell Robbins, 1929;
August 1993

Oklahoma Beta

Willena Owen Johnson, 1921;
July 1993

Ontario Beta

Margaret Taman Graves, 1935;
March 1993

Oregon Alpha

Elsie Lawrence Butler, 1919;
January 1993

Oregon Gamma

Eleanor Henderson Gerber,
1944; September 1993
Ruth Billings Wood, 1944; July
1993

Pennsylvania Alpha

Catherine Rambo Bull, 1929;
May 1993
Ada P. Fuller Keefer, 1928; May
1993

Pennsylvania Beta

Helen Ferguson Ingram, 1920;
November 1992

Pennsylvania Delta

Mary Kelso Rhodes, 1920; August
1993

South Carolina Alpha

Katherine Townsend Tapp,
1934; September 1993

South Dakota Alpha

Evelyn Schultz Abley, 1929; June
1993

Tennessee Beta

Elise Richmond Vinzant, 1948;
September 1993
Judith Knebelkamp Williams,
1957; June 1993
Nancye Smith Williams, 1953;
June 1993

Tennessee Gamma

Etta Davis Morrison, 1957,
Affiliated Tennessee Alpha;
December 1992

Texas Alpha

Brice Gill Marriott, 1912; August
1993
Monda Hosey Thompson, 1934;
August 1993

Texas Beta

Joe Betsy Miller Allred, 1925;
June 1993
Dorothy Taylor Hoff, 1934;
September 1993

Texas Zeta

Dorothy Stokes Fitzpatrick,
1979; December 1992
Glee McCrary McKay, 1977; July
1993

Utah Alpha

Ethel Mays Bradford, 1930; July
1993

Virginia Alpha

Marjorie Ming Vandeventer,
1932, *Affiliated Missouri Alpha*;
January 1993

Virginia Gamma

Jean Jordan Steel, 1941; June
1993
Carla Rodehaver Stubbs, 1955;
July 1993

Washington Alpha

Marjorie Wallace Dudley, 1927;
August 1993
Marjorie Schuett Stoddard, 1918;
June 1993

Wisconsin Alpha

Jane Kresge Secord, 1946; June
1993

Wyoming Alpha

Elizabeth Thornberry Coughlin,
1929; May 1993
Betty Burrage Foreman, 1934;
January 1993

PI BETA PHI FOUNDATION MEMORIAL AND RECOGNITION GIFTS

Enclosed is my/our gift of \$ _____

Name of donor or club: _____

In memory of: _____

If club, President's name: _____

Chapter/year of initiation _____

who died on: _____

Street address: _____

In recognition of: _____

City/State/Zip: _____

Chapter/year of initiation _____

Send acknowledgement to: _____

*Please make check payable to the Pi Beta Phi Foundation.
All gifts to the Foundation are tax-deductible to the full extent of
the law.*

Street address: _____

City/State/Zip: _____

Mail this form with your gift to: **Pi Beta Phi Foundation,**
7730 Carondelet, Suite 333
St. Louis, MO 63105



• A Journey for Justice •

by Carole Sams Hoemeke & Jennifer Moeller Barcus

On Wednesday, August 25, Amy Biehl, Fulbright scholar and member of California Alpha, was killed tragically by a mob of angry black youths in the township of Guguletu, just outside of Cape Town, South Africa. She was killed only two days before her planned departure to begin doctoral studies at Rutgers University in New Jersey. Amy was just completing a 10-month stay in Cape Town researching women's role in the transition toward democracy.

Some would say that her's was a senseless death. It is more appropriate to view it as an inspirational life.

An "All-American" girl, Amy was co-valedictorian of her high school class. Already an accomplished student, she was offered a host of college scholarships. She chose Stanford. And there, she chose Pi Beta Phi.

Amy, (far right) loved celebrations. She and two other California Alphas, Mimi Ballard (second from left) and Stacey Zartler (second from right) reunited at Carole Sams Hoemeke's wedding in 1991.

"From the perspective of big sister and pledge educator, I noted at the onset that Amy was a dream pledge. Not only was she a fine student and dedicated to the ideals of Pi Beta Phi – community and kindness – but she was also a strong social presence and role model for her pledge class. She performed the function that I could not – she infiltrated the pledges and encouraged greatness on all fronts! Amy cared deeply and passionately about her fellow pledges as she did for humankind, and this was manifested in the lengths she went to make sure everyone was having a good time. In Pi Phi at large, Amy continued to have a decisive impact on her sisters by

simply being constantly enthusiastic about the group, its members and its activities."

– Kim Wallace Pate, California Alpha

Never one who was satisfied with a standard or accepted what was good enough, Amy strived for more with a fervent intensity. At Amy's memorial service, a college advisor shared that she challenged him. Drive and zeal were her trademarks.

"Amy approached everything in her life with determination - walking on to the Stanford diving team to eventually become the captain, exhausting all academic resources on any given subject, even writing an excep-



tional honor's thesis that is still used today as a scholarship resource - even after all of her research was destroyed in a fire!"

– Carole Sams Hoemeke, California Alpha

Amy's interest in Africa can be traced to her days at Stanford University, where she received a degree in international relations in African Studies and wrote her honors thesis on Chester Crocker, the United States Assistant Secretary of State who helped bring independence to Namibia. After graduation, Biehl began working in Washington, D.C. as a program assistant for the National Democratic Institute for International Affairs. There, she worked to help establish educational programs aimed at promoting and strengthening democratic institutions in South Africa.

While studying at the University of Western Cape, Amy worked tirelessly with the African National Congress' Women's League and the National Association of Democratic Lawyers to advance the cause of the oppressed, particularly for women. She also volunteered on projects targeted for women and children in the township where she was killed.

"Amy was an ardent activist, feminist and athlete. Amy's conviction and drive inspired us all to push a little harder and give a little more than we thought possible. All along the way, she never failed to let us know how proud she was to be our friend. After graduation, our groups of friends began the next phase of life together - finding jobs and starting graduate school. Now, we have been brutally faced with the realization that we will cross the milestones to come - marriage, children, middle age and our golden years - without one of our best friends. Our circle is incomplete."

– Mimi Ballard, California Alpha

Amy is survived by her parents, Peter and Linda Biehl, her sisters, Kim and Molly (California Zeta), a brother Zach, and her boyfriend Scott Meinert.

Amy's family has established two scholarship funds that will insure that



Amy with friends at California Alpha's 1989 Spring Formal.

her work continues. The Amy Biehl Fund at Stanford University will help a Stanford student to study South African issues and work on projects of interest in South Africa. It will also assist a student of University of Western Cape to study at Stanford. Gifts may be mailed to The Amy Biehl Fund, Office of Development, Stanford University, Stanford, CA 94305. The Amy Biehl Fund at the National Democratic Institute for International Affairs will support activities in support of democratization and human rights in Africa and elsewhere in the developing world. Gifts may be mailed to The Amy Biehl Fund, NDI, 1717 Massachusetts Ave., NW, Suite 503, Washington, D.C. 20036. Gifts to either fund are greatly appreciated by her family.

"Amy was an ardent activist, feminist and athlete. Amy's conviction and drive inspired us all to push a little harder and give a little more than we thought possible."

Her death is a great loss to all who knew her, but she will not be forgotten. Amy will be remembered every Cinco de Mayo (one of her favorite holidays), whenever friends gather to dance, and especially on her birthday, April 26. Just one day later, April 27, South African elections will be held. Then the world will remember how her life had been given tirelessly on behalf of those who would, this day, vote in the first national, multiracial democratic election in South Africa.

"Amy was a friend who empowered others - her positive attitude inspired them to strive for greatness. Amy always could find the good in people, that something special that made them unique. I miss Amy terribly, but I try not to feel anger because that is something she fought so hard to put down. She would not blame those who committed this act, but she would attempt to explain to them how their energies could be better directed."

– Carole Sams Hoemeke, California Alpha

Almost 41% of the college and graduate school enrollment in 1991 was 25 or older. Women figure far more heavily among older students; two-thirds of the 35-and-older students are women.

A fraternity at Western Illinois University hired an etiquette expert to help seniors prepare for interviews, especially those conducted over meals.

With parking spaces at a premium, Ball State University in Indiana permits disabled students to ticket cars wrongfully parked in spots reserved for disabled drivers.

A Blacksburg, Virginia undertaker has designed a casket in Virginia Tech's colors. So far, only one has been sold.

Rensselaer Polytechnic Institute in Troy, New York held a carnival to mark the 100th Anniversary of the Ferris Wheel, invented by alumnus George Washington Gale Ferris.

Of foreign students studying in American universities last year, two-thirds were from Asia. China led the list.

The widow of Theodor "Dr. Seuss" Geisel is donating more than 20 years of memorabilia from one of America's most popular authors to the University of California, San Diego. Included are about 4,000 manuscripts and drawings.

Universities are setting up retirement villages on or near campuses, enabling seniors to return to school. Fifteen schools including Dartmouth, Iowa State, and the University of Virginia, have built retirement villages. Such centers, appealing to alumni and retired faculty, provide a living laboratory on aging and also an additional source of revenue.

Chief foresters in Maine and Washington State are women. A record 28% of students enrolled in college natural resource study are women.

A new MBA program at Arizona State for students in career-track jobs allows them to finish in three years instead of the usual four. Two nights a week the students come directly from work and spend four hours in class. They enjoy a buffet dinner before class.

DePaul University Music School creates a music degree with elective business studies for musicians who aren't able to make music a full-time career. (*Wall Street Journal*)

A dozen midwest colleges include "Until Someone Wakes Up," a play about date rape, in their freshman curriculum. (*Wall Street Journal*)

The University of Richmond Law School this year invited waiting-list students to send videos supporting their applications with answers to questions on justice and social change. (*Newsweek*)

College students hunt for part-time work more than ever. About 60% of students at the University of Wisconsin's Madison campus work part-time.

Estimated increase in college textbook prices since 1982: 89%. (*U.S. News*)

A survey by Domino's Pizza showed that students at Georgetown University order more pizzas per student than any other school. Freshman dorms order 15% more pizza than upperclassmen and female dorms order the most pizza overall.

The U.S. currently has 930,000 men with Ph.D.'s, representing 1% of adult men. Only 342,000 women have doctorates, less than 0.5%.

West Liberty State College (West Virginia) has signed an agreement with the Internal Revenue Service for select accounting students to gain practical work experience by serving an internship with the IRS in Wheeling.



Tennessee Deltas Lori Hopper and Callie Calloway.

In response to an appeal from the U.S. Army, volunteers from the University of Georgia's College of Veterinary Medicine traveled to south Florida to provide medical care for horses injured during Hurricane Andrew.

Most fraternities have at least a \$1 million liability insurance policy and some have policies in excess of \$10 million. (*The Record of Sigma Alpha Epsilon*)

The College Placement Council reports that about half of companies plan to increase hiring of college students. There will be openings in health care. The focus on the environment will create openings for engineers, geologists, biologists and chemists.

Delta Upsilon members at Arizona State canvas the neighborhood weekly picking up trash. They also maintain the yards of two elderly neighbors.

Texas A & M offers students "Reality 101," a seminar on the job market.

Rensselaer Polytechnic Institute is sending letters to students' parents asking them to alert the school to possible job openings.

The first FM radio station in the country owned and operated by a university went on the air 50 years ago at the University of Illinois.

Pi Phi

EXPRESS

SM

Items may be ordered from previous Pi Phi Express ads, depending on availability.

- A. Color-blocked nylon anorak lined in cotton flannel and embroidered with ΠΒΦ. XL only. SW152 \$49.00
- B. 11oz. ivory crossgrain sweatshirt with navy stripes. L, XL. SW153 \$49.00
- C. 11 oz. hunter green crossgrain sweatshirt with floral ΠΒΦ. L, XL. SW154 \$49.00
- D. 10 oz. burgundy crossgrain sweatshirt with plaid ΠΒΦ shield design. L, XL. SW155 \$47.00
- E. Hunter nylon jacket lined in cotton flannel and embroidered with ΠΒΦ. XL only. SW156 \$45.00



- F. Off-white Pi Phi T-shirt with navy and burgundy trim. XL only. T172 \$24.00
- G. Rainbow embroidered ΠΒΦ T-shirt. L, XL. T174 \$20.00
- H. ΠΒΦ Alumna sweatshirt. L, XL. SW159 \$29.00



- I. Southwest bracelet with sterling silver angel and arrow charms. J123 \$37.00
- J. Southwest quartz watch with sterling silver angel and arrow charms. J124 \$79.00

PI PHI EXPRESS
7730 Carondelet, Suite 333
St. Louis, MO 63105

Telephone orders 1-800-322-1867
8:30- 4:30 Central Standard Time
Monday-Friday

NAME				
ADDRESS				
CITY/STATE				
DAYTIME PHONE				
SIGNATURE				
VISA <input type="checkbox"/> MC <input type="checkbox"/> #			Exp. Date	
Qty	Description of Item	Color	Cost/Each	Total

SHIPPING RATES: (All orders shipped UPS unless otherwise specified.) \$25.00 and under= \$4.00; \$25.01-\$50.00= \$5.00; \$50.01-\$100.00= \$6.50; Over \$100.00= \$8.00. Allow 2-3 weeks for delivery unless otherwise specified. Shipments over 40 lbs., actual freight charged.

Merchandise Total
MO Residents Add 5.75% Tax
Shipping (See chart)
TOTAL AMOUNT



- K. Navy floral quilted tote bag with πβφ monogram. N183 \$22.00
- L. Battenburg lace pillow embroidered with πβφ. 16" by 16". N187 \$30.00
- M. Navy necktie with white arrows. N176 \$20.00
- N. Squeeze bottle. N171 \$3.50
- O. License plate frame with blue arrows and Pi Beta Phi. N145 Reduced price \$3.50
- P. Pin pillow. N106 \$6.00
- Q. Angel ceramic mug. N125 \$7.00
- R. Big Sis/Lil' Sis border frame reverses to Pi Beta Phi. 3" X 5". F109 \$5.50
- S. πβφ dot border frame. 3" X 5". F118 \$5.00
- T. πβφ "confetti" frame. 5" X 7". F117 \$7.00

Career Opportunities Available

If you enjoy interacting with young people, like to be a part of campus life, and are interested in chapter house management, you could find a fulfilling career as a Pi Beta Phi House Director.

For more information and application forms write to

Julie Geiger Shannon, Chairman
House Director Committee
29 Lenape Trail
Chatham, NJ 07928

Wanted

Pi Phi is looking for subscribers to the PRODIGY Network! To keep you better informed, Pi Beta Phi will begin an on-line newsletter. To sign up, contact Emily Tarr, Director of Alumnae Records, PRODIGY # CSXC27A. Beginning January 1, click on PRODIGY "New Mail" to keep up to date with Pi Phi.

Alumnae Assistance

Pi Beta Phi offers financial assistance to alumnae for graduate school.

If you have been out of school at least two years, plan to pursue a career requiring further education and have evidence of need for scholarship help, consider applying for an Alumnae Continuing Education Scholarship.

If you have received (or expect to receive at the end of the current academic year) a bachelor's degree and are planning graduate work, consider applying for a graduate fellowship.

For more information and applications, write to:

Pi Beta Phi Foundation
7730 Carondelet, Suite 333
St. Louis, MO 63105

Deadline for the completed applications is January 15, 1994.

Chapter Anniversaries

California Eta is celebrating its 20-year Anniversary at the University of California, Irvine. The celebration, "A Gathering of Angels," will be held August 6 and 7, 1994 in Irvine, California.

Come celebrate the chapter's anniversary and the opening of the new house! A welcome home party, cookie shine, and family activity is planned. Invitations will be mailed in early 1994. Don't miss the fun! Contact:

Toni Martinovich
1623 Sunnyside Terrace
San Pedro, CA 90732

Attention! **Ohio Beta** is planning a Gala 100th Celebration April 22 and 23, 1994.

If you are an Ohio Beta, who has recently moved or may be "lost," please write to:

"Ohio Beta - 100 years"
1427 - C Roxbury Road
Columbus, OH 43212

Illinois Epsilon at Northwestern University will be celebrating its 100th Anniversary on the weekend of May 20 - 24, 1994. Make Evanston your destination for these dates and enjoy a fantastic reunion. For further information, please contact:

Sue Long Morrison
618 Windham Lane
Naperville, IL 60563
(708) 357-7211

Future Province Officers... We Need You!

Two positions available: Alumnae Province President and Collegiate Province President

Applicants should be enthusiastic and should have a firm belief in the value of Pi Beta Phi membership and the Greek system. Excellent training and support provided by international officers. Some travel is required. Must be able to type.

Alumnae Province President

➤ Vital link between alumnae organizations and the Fraternity

➤ Must have an understanding and a love of Pi Beta Phi heritage and ideals and a desire to share this knowledge and loyalty with others.

➤ The position is challenging ...and greatly rewarding!

Collegiate Province President

➤ Vital link between collegiate chapters and the Fraternity

➤ The position can be demanding, often challenging and very rewarding because of the opportunity to work directly with those who represent the future of Pi Beta Phi - the women in our Pi Phi chapters.

Interested Pi Phis should contact:

Jane Houchens Tuten
Nominating Committee Chairman
10561 Adventure Lane
Cincinnati, OH 45242

Collegiate Extension Update

Pi Beta Phi is adding two new chapters to our collegiate roll. We are pleased to have new chapters at Creighton University and Wake Forest University.

This winter, Pi Beta Phi will join the Panhellenic system at Creighton University in Omaha, Nebraska. Pi Beta Phi's colonizing rush for Nebraska Gamma will take place in January. The North Carolina Gamma colony at Wake Forest will be participating in their first Panhellenic rush in January.

Please send rush information for any unaffiliated women, no later than January 5, 1994, to the following addresses:

Creighton University

Kay Brock
Director of Membership
5459 West 85th Terrace
Shawnee Mission, KS 66207

Wake Forest University

Pi Beta Phi
Resident Graduate Consultant
5741 Stone Mill Drive
Apartment I
Winston - Salem, NC 27105

Savor the Past

Pi Beta Phi's rich heritage unfolds in the recently published "History of Pi Beta Phi 1967-1992." This soft bound book matches the Fraternity's first history, "A Century of Friendship in Pi Beta Phi." Both are now available to members through Pi Beta Phi Central Office.

"History of Pi Beta Phi 1967-1992" chronicles the growth of Pi Beta Phi in the last twenty-five years. The reader discovers the changes the Fraternity incurred from the 60s to the 90s and how the needs of fraternity members have altered through the years. There is special emphasis on the women who have led Pi Beta Phi and helped secure its place as a leader in the Greek world.

Order your books today. You can purchase one book, or, for the most comprehensive view of Pi Beta Phi's history, the two-book set.



Yes! I want to learn more about Pi Beta Phi's heritage

- "History of Pi Beta Phi 1967-1992" \$15.00
- "A Century of Friendship in Pi Beta Phi" (1867-1967) \$20.00
- Set of two books: "History of Pi Beta Phi 1967-1992" and "A Century of Friendship in Pi Beta Phi" (1867-1967) \$30.00

Name _____

Street Address _____

City/State/Zip _____

Daytime Phone _____

Please send your check to:

Pi Beta Phi Central Office
7730 Carondelet, Suite 333
St. Louis, MO 63105



"VIEW FROM PAULEY'S ISLAND"
Watercolor, 28" X 22"
Pauline Davis Lorfano, Maine Alpha

HAVE YOU MOVED OR CHANGED YOUR NAME?

Maiden Name

New Name (title/last/first/middle)

New Address

City/State/Zip

Phone Number

Chapter and Year of Initiation

If you are an officer in the Fraternity, please give title so
that we may update officer lists.

Clip this form, place in a stamped
envelope and send to:
Pi Beta Phi Central Office
7730 Carondelet, Suite 333
St. Louis, MO 63105

Postmaster: Send notice of
undeliverable copies to:
Pi Beta Phi Central Office,
7730 Carondelet, Suite 333,
St. Louis, MO 63105